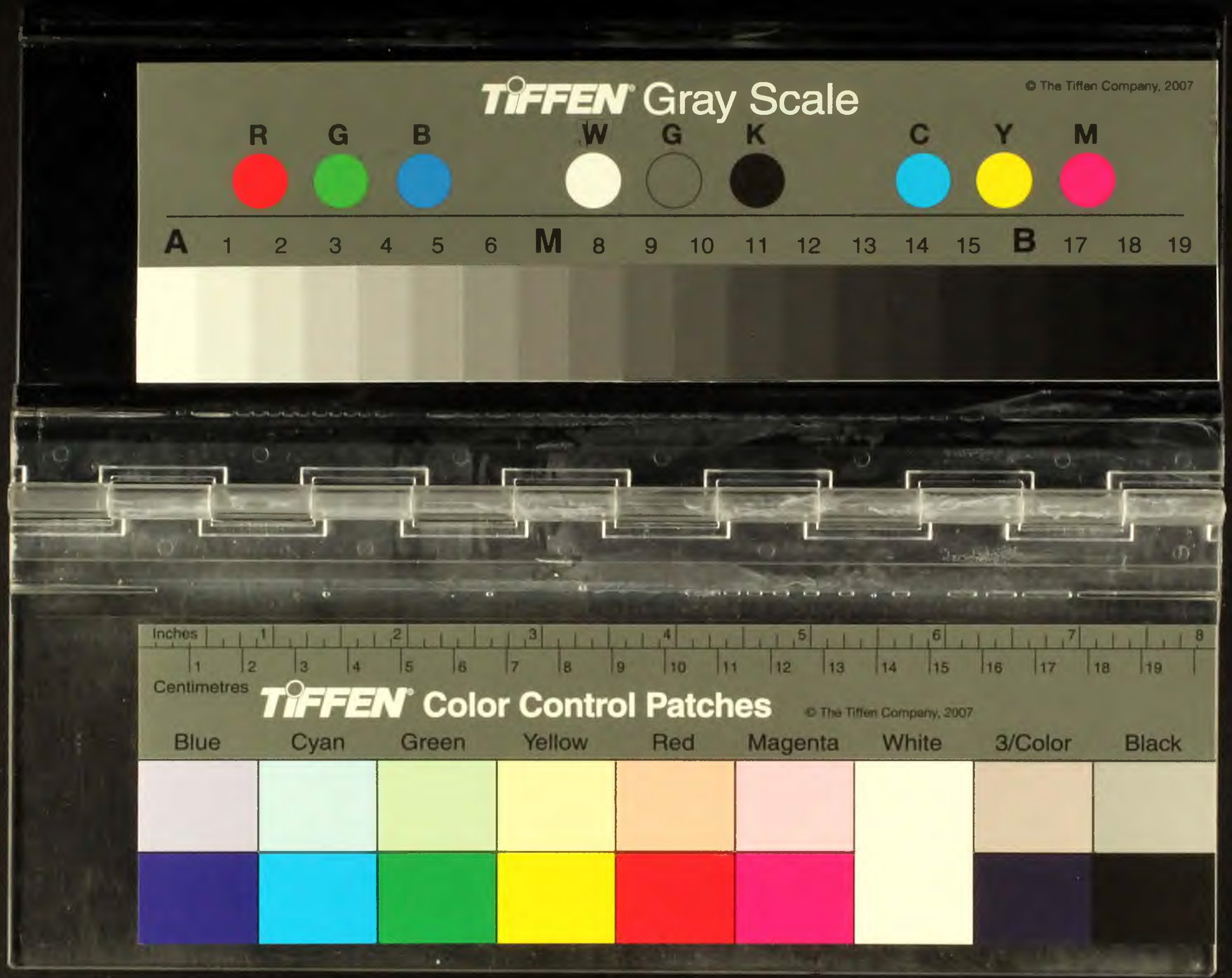
TIFFEN Gray Scale
© The Tiffen Company, 2007
R G B W G K C Y M
A 1 2 3 4 5 6 M 8 9 10 11 12 13 14 15 B 17 18 19
Inches
Centimetres
TIFFEN Color Control Patches
© The Tiffen Company, 2007
Blue Cyan Green Yellow Red Magenta White 3/Color Black

TIFFEN Gray Scale

© The Tiffen Company, 2007

R G B W G K C Y M

A 1 2 3 4 5 6 M 8 9 10 11 12 13 14 15 B 17 18 19

Inches 1 2 3 4 5 6 7 8

Centimetres 1 2 3 4 5 6 7 8 9 10 11 12 13 14 15 16 17 18 19

TIFFEN Color Control Patches

© The Tiffen Company, 2007

Blue Cyan Green Yellow Red Magenta White 3/Color Black

AA. 2150. 0004

HISTORICAL COLLECTION
NYS DIVISION OF
MILITARY & NAVAL AFFAIRS
330 OLD NISKAYUNA RD.
ALBANY, NY 12110

Form 21

(Ap
THE AD
JUNE

I hav

the n

Grade	
olonel	
ajor (MC)	
ptain	CH
ptain	DA
ptain	EV

Form 210. 6-18-40-5000 (1B-9836)

(Approved by
The Adjutant General
June 12, 1940)

STATE OF NEW YORK

January 27 19 41

(3)

MUSTER-IN-ROLL

OF

Headquarters and Medical Detachment 69th Regiment New York Guard

I HEREBY CERTIFY that pursuant to Par. 4, G.O. No 40, A.G.O., N.Y. Oct 25, 1940 I have this day mustered into the New York Guard the within named men, and that all requirements of the military law and regulations relating thereto have been complied with.

RECEIVED FEB 9 1941

JOHN F. MANGAN
Brig Gen Comdg 1st Brig NYG
Mustering Officer

3 Inclosures

Grade	NAMES (To be written in full, last name first)	Date of enlistment	Age at entry	Term, years	REMARKS
olonel	GEORGE J. LAWRENCE		59		Assigned to duty with regiment S.O. 254 AGO., Oct. 25,1940, and oral orders of Brig. Commander. Assumes command of regiment R.O. 1, Oct 25, 1940.
ajor	(MC) JOSEPH ANGELO DEVLIN		54		Assigned to HQ. as Surgeon, S.O. 290, AGO Dec 12, 1940 &R.O. 2, Dec 16, 1940. Date of Commission & Rank Nov 28, 1940& Entry into service Dec 7, 1940
ptain	GERARD ALOYSIUS BUCKLEY		44		Assigned to Hq. as Adjutant, S.O. 283,AGO Dec 2, 1940, & R.O. 1, Dec 9, 1940. Date of Commission & Rank Nov. 28, 1940, & Entry into service Nov 30, 1940.
ptain	DANIEL EDWARD O'BRIEN		47		Assigned to HQ. as Intelligence Officer S.O. 283, AGO., Dec 2, 1940, & R.O. 1, Dec 9, 1940. Date of Commission & Rank Nov 28, 1940, & Entry into service Nov. 30, 1940.
ptain	EVERT LEOPOLD STOHLBERG		43		Assigned to HQ. as Plans & Training Officer S.O. 285, AGO., Dec 4, 1940 & R.O. 1, Dec 9, 1940. Date of Commission & Rank Nov. 28 1940, & Entry into service Dec 2, 1940.

Grade	NAMES (To be written in full, last name first)	Date of enlistment	Age at entry	Term, years	REMARKS
Captain	JOHN JOSEPH LANNEN		60		Assigned to HQ. as Supply Officer, S.O. 285 AGO., Dec. 4, 1940, & R.O. 1, Dec. 9, 1940. Date of Commission & Rank Nov. 28, 1940, & Entry into service Dec. 2, 1940.
Capta in	WILLIAM JOSEPH MOONEY		42		Assigned to Hq. as Assistant Surgeon, S.O. 296, AGO., Dec 17, 1940, & R.O. 4, Dec. 23, 1940. Date of Commission & Rank Nov. 28, 1940 & Entry into service Dec. 11, 1940.
1st Lie ut.	JOHN GERALD STACK (M.C.)		50		Assigned to HQ. as Dental Officer, S.O. 307 AGO., Dec 31, 1940, & R.O. 4, Jan 21, 1941. Date of Commission & Rank Nov 28, 1940, & Entry into service Dec. 5, 194 0.
1st Lieut.	GEORGE JAMES LAWRENCE Jr. (D.C.)		29		Assigned to Hq. as Assistant Surgeon, S.O. 307, AGO., Dec 31, 1940, & R.O. 4, Jan. 21, 1941, Date of Commission & Rank Nov. 28, 19 & Entry into service Dec. 2, 1940.
Pri vate	SMITH, WILLIAM E. ~	Jan 27/41	44	2	Prior service U.S.Army 5/14/17 to 6/21/19
Priva te	HEALY, DANIEL ~	Jan 27/41	39	2	
Priva te	JIACALONE, CHARLES S. ~	Jan 27/41	42	2	Prior service U.S.Army 5/24/14 to 6/4/40

ROSTER OF TROOPS.
ROSTER OF OFFICERS.
Hqtr. Co. & Med. Det.
16th Regiment
(Organization.)

COLONEL

LAWRENCE, GEORGE J.

MAJOR

DUGAN, JOSEPH A. (Su

CAPTAIN

DUGAN, GERARD A. (A
EVANS, DANIEL E. (
HOLLAND, EVERET L. (
LANNEN, JOHN J.
MOONE, Joseph W. (

1st Lieutenants

LAWRENCE, GEORGE J. Je
STACK, JOHN G.

PRIVATES

Healy, Daniel
Jiacalone, Charles S.
Smith, William E.

Form No. 100. 9-26-4[illegible]-10,000 (1B-2381)

Corrected Copy

*ROSTER OF TROOPS.

*ROSTER OF OFFICERS.

MONTHLY ROSTER.

(FIRST SHEET.)

(Prepare in duplicate, send ORIGINAL to The Adjutant General, Albany, New York) (File the copy).

Regt. Hq. & Med Det.
69th Regiment ..... N.Y.G. ..... New York, N.Y. ..... *At midnight* January 31 ....., 194 1
(Organization.) (Station.)

The following roster, consisting of.....sheets, contains the names of all officers †and enlisted men of this organization or detachment and of those attached thereto, and the names of all officers †and enlisted men who have been transferred, discharged, or otherwise separated therefrom, since the date of the last monthly roster. Unless otherwise indicated opposite his name each officer †and enlisted man whose name appears on this roster is present at the station indicated above.

George J. Lawrence
(Signature.)

GEORGE J. LAWRENCE
(Name typewritten.)

Colonel, 69th Regiment, N.Y.G. ..... *Commanding.*
(Rank and organization.)

COLONEL

1. LAWRENCE, GEORGE J.

MAJOR

1. DEVLIN, JOSEPH A. (Surgeon)

CAPTAIN

1. BUCKLEY, GERARD A. (Adjutant)
2. O'BRIEN, DANIEL E. (Intelligence Officer)
3. STOHLBERG, EVERT L. (Plans & Training Officer)
4. LANNEN, JOHN J. (Regt. Supply Officer)
5. MOONEY, Joseph W. (Asst. Surgeon.)

1st Lieutenants

1. LAWRENCE, GEORGE J. Jr. (Asst. Surgeon)
2. STACK, JOHN G. (Dental Officer)

PRIVATES

1. Healy, Daniel
2. Jiacalone, Charles S.
3. Smith, William E.

1
2
3.
4.

*Strike out words not applicable.
†When used as a roster of officers, strike out words "and enlisted men" and "and enlisted man."

(SEE INSTRUCTIONS ON BACK.)

Form No. 100. 9-26-40-10.MM (1B-2381)

*ROSTER OF TROOPS.

*ROSTER OF OFFICERS.

MONTHLY ROSTER.

(FIRST SHEET.)

(Prepare in duplicate, send ORIGINAL to The Adjutant General, Albany, New York) (File the copy).

Regt. Hq.& Med Det. 69th Regiment N.Y.G. New York N. Y. At midnight February 28th, 1941

(Organization.) (Station.)

The following roster, consisting of.....sheets, contains the names of all officers †and enlisted men of this organization or detachment and of those attached thereto, and the names of all officers †and enlisted men who have been transferred, discharged, or otherwise separated therefrom, since the date of the last monthly roster.
Unless otherwise indicated opposite his name each officer †and enlisted man whose name appears on this roster is present at the station indicated above.

Gerard A Buckley
Captain Adjutant for

George J. Lawrence (Signature.) (Name typewritten.)

Colonel 69th Regiment N.Y.G. Commanding.

(Rank and organization.)

COLONEL

L. LAWRENCE, GEORGE J.

MAJOR

1. DEVLIN, JOSEPH A. (Surgeon)

CAPTAIN

1. BUCKLEY, GERARD A. (Adjutant)
2. O'BRIEN, DANIEL E. (Intelligence Officer)
3. STOHLBERG, EVERET L. (Plans & Training Officer)
4. LANNEN, JOHN J. (Regt.Supply Officer)
5. Mooney, JOSEPH W. (Asst. Surgeon)
6. CONNOLLY, JOHN W. (Chaplain)

1st LIEUTENANTS

1. LAWRENCE, GEORGE J. (Asst. Surgeon)
2. STACK, JOHN G. (DENTAL OFFICER)

STF SERGEANT

1. SMITH, WILLIAM (Appt. Feb.20, 1941)

Sergeants

1. HEALEY, DANIEL
2. JIACALONE, CHARLES S.

CORPORAL

1. CONWAY, JOHN FRANCIS

PRIVATES

1. SOMMERS, PETER H.
2. MCGOVERN, FRANCIS W.
3. FOERST, HOWARD B.
4. RAFTER, WILLIAM E.

*Strike out words not applicable.
†When used as a roster of officers, strike out words "and enlisted men" and "and enlisted man."

(SEE INSTRUCTIONS ON BACK.)

Form No. 100. 9-26-40-10,000 (1B-2381)

*ROSTER OF TROOPS.

*ROSTER OF OFFICERS.

(Prepare in duplicate, send ORIGINAL to The Adjutant General, Albany, New York) (File the copy).

MONTHLY ROSTER.

(FIRST SHEET.)

Hdqrs., Band & Med. Det. Regimental, 69th Regt. N.Y.G. 68 Lexington Ave., N.Y.C. At midnight March 31, 1941

(Organization.) (Station.)

The following roster, consisting of 1 sheets, contains the names of all officers †and enlisted men of this organization or detachment and of those attached thereto, and the names of all officers †and enlisted men who have been transferred, discharged, or otherwise separated therefrom, since the date of the last monthly roster. Unless otherwise indicated opposite his name each officer †and enlisted man whose name appears on this roster is present at the station indicated above.

Gerard A. Buckley

(Signature.)

GERARD A. BUCKLEY,

(Name typewritten.)

Captain, 69th Regiment, Adjutant ~~Commanding~~.

(Rank and organization.)

COLONEL

1. Lawrence, George J. Comd'g. Regt.

MAJOR

1. Devlin, Joseph A. MC Regt. Surgeon

CAPTAINS

1. Buckley, Gerard A. Regt. Adjutant, Comd'g. Regt. Band.
2. O'Brien, Daniel E. Regt. S-2
3. Stohlberg, Evert L. Regt. S-3
4. Lannen, John J. Regt. S-4
5. Connolly, John W. Regt. Chaplain
6. Mooney, Joseph W. Asst. Surgeon

FIRST LIEUTENANTS

1. Lawrence, George J. Jr. MC (Asst. Surgeon)
2. Stack, John G. DC (Dental Surgeon)

MEDICAL DETACHMENT

Staff Sergeant

1. Smith, William E.

Sergeants

1. Jiacalone, Charles S.
2. Sommers, Peter H.
3. Healy, Daniel.

Corporals

1. Conway, John F.

Privates

1. Donovan, Daniel S. Enl. 26th
2. Forest, Howard B
3. McGovern, Francis W.

Regimental Band

PRIVATES

1. Austin, Patrick J. Enl. 17th
2. Bedurke, Carl R. Enl. 17th
3. Clark, Albert E. Jr. Enl. 17th
4. Cowden, Hugh Enl. 17th
5. Fantilli, Albert Enl. 17th

PRIVATES contd.

6. Gentile, Americo Enl. 17th
7. Giammatteo, Marion Enl. 25th
8. Giannone, Frank Enl. 17th
9. Giuliano, Nicola Enl. 17th
10. Goldrick, James Trfd fr Co. A Jd 24th
11. Grosso, Sabato A. Enl. 25th
12. Henrich, Carl Enl. 17th
13. Iurato, Rosario Enl. 17th
14. Lamont, Edward Enl. 17th
15. Lawlor, William Enl. 24th
16. Lugaresi, Terzo Enl. 17th
17. Michelson, Adolph Enl. 17th
18. Panella, John Enl. 25th
19. Pfeiffer, Albert Enl. 25th
20. Seminara, Peter Enl. 17th
21. Tantillo, Joseph Enl. 17th

LOSSES DURING THE MONTH

MEDICAL DETACHMENT

PRIVATES

1. Rafter, William E. Trfd to Co E 24th

*Strike out words not applicable.
†When used as a roster of officers, strike out words "and enlisted men" and "and enlisted man."

(SEE INSTRUCTIONS ON BACK.)

Form No. 100. 8-4-41-10,000 (1B-6281)

*ROSTER OF TROOPS.

*ROSTER OF OFFICERS.

MONTHLY ROSTER.

(FIRST SHEET.)

(Prepare in duplicate, send ORIGINAL to The Adjutant General, Albany, New York) (File the copy).

Hdqrs., Band & Med.Det. 69th Regt.(Regtl) N.Y.G. (Organization.) 68 Lexington Ave., New York, N.Y. (Station.) At midnight April 30, 1941

The following roster, consisting of 1 sheets, contains the names of all officers †and enlisted men of this organization or detachment and of those attached thereto, and the names of all officers †and enlisted men who have been transferred, discharged, or otherwise separated therefrom, since the date of the last monthly roster. Unless otherwise indicated opposite his name each officer †and enlisted man whose name appears on this roster is present at the station indicated above.

GERARD A. BUCKLEY,
(Signature.) (Name typewritten.)

Capt., 69th Regt. NYG Adjutant Commanding.
(Rank and organization.)

COLONEL

1. Lawrence, George J. Comd'g. Regt.

LIEUTENANT COLONEL

1. Cavanaugh, William P. Regt.Ex.Off. Reld fr comd 3rd Bn. 25th Prom fr Major & aptd Ex Off 25th

MAJOR

1. Devlin, Joseph A. Regt. Surgeon

CAPTAINS

1. Buckley, Gerard A. Regt. Adjutant Comd'g. Regt. Band
2. O'Brien, Daniel E. Regt. S-2
3. Stohlberg, Evert L. Regt. S-3
4. Lannen, John J. Regt. S-4
5. Connolly, John A. Regt. Chaplain
6. Mooney, Joseph W. Asst. Surgeon

FIRST LIEUTENANTS

1. Stack, John G. DC (Dental Surgeon
2. Buttitta, Richard I. Asst.Surgeon Aptd 1st Lieut. MC 7th

MEDICAL DETACHMENT

STAFF SERGEANT

1. Smith, William E.

SERGEANTS

1. Healy, Daniel
2. Jiacalone, Charles S.
3. Sommers, Peter H.

CORPORALS

1. Conway, John F.

PRIVATES

1. Donovan, Daniel S.
2. Forest, Howard B.
3. McGovern, Francis W.

REGIMENTAL BAND

MASTER SERGEANT

1. Austin, Patrick J. Prom fr Pvt. 1st

PRIVATES

1. Bedurke, Carl R.
2. Berte, Victor Enl. 5th
3. Brown, William C. Enl. 29th
4. Ciauri, Humbert Enl. 5th
5. Clarke, Albert E. Jr
6. Collins, Cecil L. Enl. 5th
7. Cowden, Hugh
8. Curtin, William J. Enl 29th
9. DeSimmone, G. Jerry Enl 5th
10. Dutschke, Herman Enl 5th
11. Fantilli, Albert
12. Gannone, Frank
13. Gelfius, Justus Enl 8th
14. Gentile, Americo
15. Gentile, Ernest Enl 29th
16. Giammatteo, Marion
17. Giuliano, Nicola
18. Goldrick, James
19. Grosso, Sabato A
20. Heinrich, Carl
21. Hirdt, John Enl 5th
22. Hupprich, Karl Enl 1st
23. Iurato, Rosario
24. Lamont, Edward
25. Lawlor, William
26. Lomonte, Liborio Enl 5th
27. Lugaresi, Terzo
28. Michelson, Adolph
29. Panella, John
30. Pfeiffer, Albert
31. Pfeiffer, Reinhold Enl 1st
32. Reines, Joseph Enl 15th
33. Seminara, Peter
34. Tantillo, Joseph
35. Tarantino, Louis Enl 5th

LOSSES DURING THE MONTH

FIRST LIEUTENANT

1. Lawrence, George J. Jr. MC Resgd. 7th

*Strike out words not applicable.
†When used as a roster of officers, strike out words "and enlisted men" and "and enlisted man."

(SEE INSTRUCTIONS ON BACK.)

Form No. 100. 8-4-41-10,000 (1B-6281)

*ROSTER OF TROOPS.

*ROSTER OF OFFICERS.

MONTHLY ROSTER.

(FIRST SHEET.)

(Prepare in duplicate, send ORIGINAL to The Adjutant General, Albany, New York) (File the copy).

Hdqrs.,Band & Med.Det. 68 Lexington Avenue
69th Regt. (Regtl) N.Y.G. New York,N.Y. At midnight May 31, 194 1
(Organization.) (Station.)

The following roster, consisting of ..... sheets, contains the names of all officers †and enlisted men of this organization or detachment and of those attached thereto, and the names of all officers †and enlisted men who have been transferred, discharged, or otherwise separated therefrom, since the date of the last monthly roster.
Unless otherwise indicated opposite his name each officer †and enlisted man whose name appears on this roster is present at the station indicated above.

GERARD A. BUCKLEY,
(Signature.) (Name typewritten.)

Capt.,69th Regt.NYG,Adjutant ..... Commanding.
(Rank and organization.)

COLONEL

1.Lawrence, George J. Comd'g.Regt.

LIEUTENANT COLONEL.

1.Cavanaugh, William P. Regt.Exe.Off.

MAJOR

1.Devlin, Joseph A. Regt.Surgeon

CAPTAINS

1.Buckley, Gerard A. Regt. Adjutant
Comd'g. Regt. Band
2.O'Brien, Daniel E. Regt. S-2
3.Stohlberg, Evert L. Regt.S-3
4.Lannen, John J. Regt. S-4
5.Connolly, John A. Regt.Chaplain
6.Mooney, Joseph W. Asst. Surgeon

FIRST LIEUTENANTS

1.Stack, John G. DC (Dental Surgeon)
2.Buttitta,Richard I. Asst.Surgeon MC

MEDICAL DETACHMENT

STAFF SERGEANT

1.Smith, William E.

SERGEANTS

1.Healy, Daniel
2.Jiacalone,Charles S.
3.Sommers, Peter H.

CORPORALS

1.Conway,John F.

PRIVATES

1.Callan,Burton F. Enl. 13th
2.Donovan,Daniel S.
3.Forest,Howard B.
4.McGovern,Francis W.

REGIMENTAL BAND

MASTER SERGEANT

1.Austin, Patrick J.

PRIVATES

1.Bedurke,Carl R.
2.Berte,Victor
3.Brown,William C.
4.Ciauri, Humbert
5.Clarke,Albert E.Jr
6.Collins, Cecil L.
7.Cowden,Hugh
8.Curtin,William J.
9.DeSimmone,G.Jerry
10.Dutschke,Herman
11.Fantilli, Albert
12.Gannone,Frank
13.Gelfius, Justus
14.Gentile,Americo
15.Gentile,Ernest
16.Giamatteo, Marion
17.Giuliano,Nicola
18.Goldrick,James
19.Grosso,Sabato A.
20.Heinrich,Carl
21.Hirdt,John
22.Huppprich,Karl
23.Iurato,Rosario
24.Lamont,Edward
25.Lawlor,William
26.Lomonte,Liborio
27.Lugaresi,Terzo
28.Michelson,Adolph
29.Panella,John
30.Pfeiffer,Reinhold
31.Pfeiffer,Albert
32.Reines,Joseph
33.Seminara,Peter
34.Tantillo,Joseph
35.Tarantino, Louis

*Strike out words not applicable.
†When used as a roster of officers, strike out words "and enlisted men" and "and enlisted man."

(SEE INSTRUCTIONS ON BACK.)

Form No. 100. 8-4-41-10,000 (1B-6281)

*ROSTER OF TROOPS.

*ROSTER OF OFFICERS.

MONTHLY ROSTER.

(FIRST SHEET.)

(Prepare in duplicate, send ORIGINAL to The Adjutant General, Albany, New York) (File the copy).

Hdrqs.Band & Med. Det. 69th Regt.(Regt'l) N.Y.G. 68 Lexington Ave.,N.Y.N.Y. *At midnight* June 30, 194 1

(Organization.) (Station.)

The following roster, consisting of 1 sheets, contains the names of all officers †and enlisted men of this organization or detachment and of those attached thereto, and the names of all officers †and enlisted men who have been transferred, discharged, or otherwise separated therefrom, since the date of the last monthly roster.
Unless otherwise indicated opposite his name each officer †and enlisted man whose name appears on this roster is present at the station indicated above.

Gerard A. Buckley

GERARD A. BUCKLEY

(Signature.) (Name typewritten.)

Captain, 69th Regt.NYG Adjutant *Commanding.*

(Rank and organization.)

COLONEL

1. Lawrence, George J. Comd'g. Regt.

LIEUTENANT COLONEL

1. Cavanaugh, William P. Regt'l.Exe. Off.

MAJOR

1. Devlin, Joseph A. Regt.Surgeon

CAPTAINS

1. Buckley, Gerard A. Regt. Adjutant Comd'g. Regt. Band
2. O'Brien, Daniel E. Regt. S-2
3. Stohlberg, Evert L. Regt. S-3
4. Lannen, John J. Regt. S-4
5. Connolly, John A. Regt. Chaplain
6. Mooney, Joseph W. Asst. Surgeon

FIRST LIEUTENANTS

1. Stack, John G. DC (Dental Surgeon)
2. Buttitta, Richard I. MC Asst. Surgeon

MEDICAL DETACHMENT

STAFF SERGEANT

1. Smith, William E.

SERGEANTS

1. Healey, Daniel
2. Jiacalone, Charles S.
3. Sommer, Peter H.

CORPORAL

1. Conway, John F.

PRIVATES.

1. Callan, Burton F.
2. Donovan, Daniel S.
3. Doyle, Lawrence G. Enl 2nd
4. Forest, Howard B.
5. Masterson, Charles P. Enl 2nd
6. McGovern, Francis W.
7. Sommer, Joseph W. Enl 3rd

REGIMENTAL BAND

MASTER SERGEANT

1. Austin, Patrick J.

TECHNICAL SERGEANT

1. Gentile, Americo Prom fr Pvt 3rd

STAFF SERGEANT

1. Heinrich, Carl Prom fr Pvt 3rd

SERGEANT

1. Curtin, William J. Prom fr Pvt 3rd
2. Goldrick, James Prom fr Pvt 3rd
3. Lawlor, William Prom fr Pvt 3rd

CORPORALS

1. Bedurke, Carl R. Prom fr Pvt 3rd
2. Brown, William C. Prom fr Pvt 3rd

PRIVATES FIRST CLASS

1. Berte, Victor Aptd fr Pvt 3rd
2. Ciauri, Humbert Aptd fr Pvt 3rd
3. Clarke, Albert E. Jr Aptd fr Pvt 3rd
4. Cowden, Hugh Aptd fr Pvt 3rd
5. DeSimone, G. Jerry Aptd fr Pvt 3rd
6. Dutschke, Herman Aptd fr Pvt 3rd
7. Fantilli, Albert Aptd fr Pvt 3rd
8. Gannone, Frank Aptd fr Pvt 3rd
9. Gentile, Ernest Aptd fr Pvt 3rd
10. Giammatteo,Marion Aptd fr Pvt 3rd
11. Giuliano, Nicola Aptd fr Pvt 3rd
12. Grosso, Sabato A. Aptd fr Pvt 3rd
13. Hupprich, Karl Aptd fr Pvt 3rd
14. Lamont, Edward Aptd fr Pvt 3rd
15. Lomonte, Liborio Aptd fr Pvt 3rd
16. Lugaresi,Terzo Aptd fr Pvt 3rd
17. Michelson, Adolph Aptd fr Pvt 3rd
18. Pfeiffer, Albert Aptd fr Pvt 3rd
19. Pfeiffer, Reinhold Aptd fr Pvt 3rd
20. Seminara, Peter Aptd fr Pvt 3rd

PRIVATES

1. Collins, Cecil

*Strike out words not applicable.
†When used as a roster of officers, strike out words "and enlisted men" and "and enlisted man."

(SEE INSTRUCTIONS ON BACK.)

MONTHLY ROSTER, Hdqrs. Band & Med. Det., 69th Regiment, NYG 68 Lexington Ave.,N.Y.N.Y.
June 30, 1941.

REGIMENTAL BAND CONT'D.

PRIVATES Cont'd.

2. Gelfius, Justus
3. Hirdt, John
4. Iurato, Rosario
5. Panella, John
6. Tantillo, Joseph
7. Tarantino, Louis

LOSSES DURING THE MONTH

PRIVATES

1. Reines, Joseph Hon Disch 5th
(Enlisted in Armed Forces of U.S.)

Form No. 100. 8-4-41-10,000 (1B-6281)

*ROSTER OF TROOPS.

*ROSTER OF OFFICERS.

MONTHLY ROSTER.

(FIRST SHEET.)

(Prepare in duplicate, send ORIGINAL to The Adjutant General, Albany, New York) (File the copy).

Hdqrs.Band & Med Det.
69th Regt.(Regt'l.) N.Y.G. 68 Lexington Ave.,N.Y.N.Y. *At midnight* July 31, 194 1
(Organization.) (Station.)

The following roster, consisting of 2 sheets, contains the names of all officers †and enlisted men of this organization or detachment and of those attached thereto, and the names of all officers †and enlisted men who have been transferred, discharged, or otherwise separated therefrom, since the date of the last monthly roster.
Unless otherwise indicated opposite his name each officer †and enlisted man whose name appears on this roster is present at the station indicated above.

Gerard A. Buckley
(Signature.) (Name typewritten.)

Captain,69th Regt.,NYG., Adjutant ~~Commanding.~~
(Rank and organization.)

COLONEL

1. Lawrence, George J. Comd'g. Regt.

LIEUTENANT COLONEL

1. Cavanaugh, William P. Regt'l. Exe.Off.

MAJOR

1. Devlin, Joseph A. Regt. Surgeon

CAPTAINS.

1. Buckley, Gerard A. Regt. Adjutant
   Comd'g. Regt. Band
2. O'Brien, Daniel E. Regt. S-2
3. Stohlberg, Evert L. Regt. S-3
4. Lannen, John J. Regt. S-4
5. Lawrence, Andrew W. Regt.Eng. Off.
   Reld fr asgd to Co E and asgd as Regt. Eng.Off. 7/3/41
6. Connolly, John A. Regt. Chaplain
7. Mooney, Joseph W. Asst.Surgeon

FIRST LIEUTENANTS

1. Stack, John G. DC Dental Surgeon
2. Buttitta, Richard I. MC Asst. Surgeon

MEDICAL DETACHMENT

STAFF SERGEANT

1. Smith, William E

SERGEANTS

1. Healey, Daniel
2. Jiacalone, Charles S.
3. Sommer, Peter H.

CORPORAL

1. Conway, John F.

PRIVATE FIRST CLASS

1. Doyle, Lawrence G. Prom fr Pvt 1st
2. Masterson, Charles P. Prom fr Pvt 1st

PRIVATE

1. Alessi, Anthony Enl 1st
2. Callan, Burton F.

PRIVATES Cont'd

3. Cennerazzo, Ubaldo M. Enl 1st
4. Forest, Howard B.
5. McGovern, Francis W.
6. Sommer, Joseph W.
7. Usinger, Frank J. Enl 8th

REGIMENTAL BAND

MASTER SERGEANT

1. Austin, Patrick J.

TECHNICAL SERGEANT

1. Gentile, Americo

STAFF SERGEANT

1. Heinrich, Carl

SERGEANTS

1. Curtin, William J.
2. Goldrick, James
3. Lawlor, William

CORPORAL

1. Bedurke, Carl R.
2. Brown, William C.

PRIVATE FIRST CLASS

1. Berte, Victor
2. Ciauri, Humbert
3. Clarke, Albert E. Jr.,
4. Cowden, Hugh
5. DeSimmone, G. Jerry
6. Dutschke, Herman
7. Fantilli, Albert
8. Gannone, Frank
9. Gentile, Ernest
10. Giammatteo, Marion
11. Giuliano, Nicola
12. Grosso, Sabato A.
13. Hupprich, Karl
14. Lamont, Edward
15. Lomonte, Liborio
16. Lugaresi, Terzo
17. Michelson, Adolph

*Strike out words not applicable.
†When used as a roster of officers, strike out words "and enlisted men" and "and enlisted man."

(SEE INSTRUCTIONS ON BACK.)

REGIMENTAL BAND Cont'd.

PRIVATES FIRST CLASS Cont'd.

18. Pfeiffer, Albert
19. Pfeiffer, Reinhold
20. Seminara, Peter

PRIVATES

1. Collins, Cecil L.
2. Gelfius, Justus
3. Hirdt, John
4. Iurato, Rosario
5. Panella, John
6. Tantillo, Joseph
7. Tarantino, Louis

LOSSES DURING THE MONTH

MEDICAL DETACHMENT

PRIVATES

1. Donovan, Daniel S. Hon Disch 11th (Conv of State)

Form No. 100. 8-4-41-10,000 (1B-6281)

*ROSTER OF TROOPS.

*ROSTER OF OFFICERS.

MONTHLY ROSTER.

(FIRST SHEET.)

(Prepare in duplicate, send ORIGINAL to The Adjutant General, Albany, New York) (File the copy).

Hdqrs.Band & Med Det
69th Regt. (Regt'l) N.Y.G. 68 Lexington Ave. N.Y.N.Y. *At midnight* August 31, , 194 1
(Organization.) (Station.)

The following roster, consisting of 2 sheets, contains the names of all officers †and enlisted men of this organization or detachment and of those attached thereto, and the names of all officers †and enlisted men who have been transferred, discharged, or otherwise separated therefrom since the date of the last monthly roster. Unless otherwise indicated opposite his name each officer †and enlisted man whose name appears on this roster is present at the station indicated above.

GERARD A. BUCKLEY
(Signature.) (Name typewritten.)

Captain, 69th Regt., N.Y.G. Adjutant ~~Commanding~~.
(Rank and organization.)

COLONEL

1. Lawrence, George J. Comd'g. Regt.

LIEUTENANT COLONEL

1. Cavanaugh, William P. Regt'l. Exe. Off.

MAJOR

1. Devlin, Joseph A. Regt. Surgeon

CAPTAINS

1. Buckley, Gerard A. Regt. Adjutant
1. Comd'g. Regt. Band
2. O'Brien, Daniel E. Regt. S-2
3. Stohlberg, Evert L. Regt. S-3
4. Lannen, John J. Regt. S-4
5. Lawrence, Andrew W. Regt. Eng. Off.
6. Connolly, John A. Regt. Chaplain
7. Mooney, Joseph W. Asst. Surgeon

FIRST LIEUTENANTS

1. Stack, John G. DC Dental Surgeon
2. Buttitta, Richard I. MC Asst. Surgeon

MEDICAL DETACHMENT

STAFF SERGEANT

1. Smith, William E.

SERGEANTS

1. Healey, Daniel
2. Sommer, Peter H.

CORPORAL

1. Conway, John F.

PRIVATES FIRST CLASS

1. Doyle, Lawrence G.
2. Masterson, Charles P.

PRIVATES

1. Alessi, Anthony
2. Callan, Burton F.
3. Cennerazzo, Ubaldo M.
4. Lawrence, Louis J. Enl. 7/29/41
5. McGovern, Francis W.

MEDICAL DETACHMENT Cont'd.

PRIVATES Cont'd.

6. Sommer, Joseph W.
7. Usinger, Frank J.

REGIMENTAL BAND

MASTER SERGEANT

1. Austin, Patrick J.

TECHNICAL SERGEANT

1. Gentile, Americo

STAFF SERGEANT

1. Heinrich, Carl

SERGEANTS

1. Curtin, William J.
2. Goldrick, James
3. Lawlor, William

CORPORAL

1. Bedurke, Carl R.
2. Brown, William C.

PRIVATES FIRST CLASS

1. Berte, Victor
2. Ciauri, Humbert
3. Clarke, Albert E. Jr.
4. Cowden, Hugh
5. DeSimmone, G. Jerry
6. Dutechke, Herman
7. Fantilli, Albert
8. Gannone, Frank
9. Gentile, Ernest
10. Giammatteo, Marion
11. Giuliano, Nicola
12. Grosso, Sabato A.
13. Hupprich, Karl
14. Lamont, Edward
15. Lomonte, Liborio
16. Lugaresi, Terzo
17. Michelson, Adolph

*Strike out words not applicable.
†When used as a roster of officers, strike out words "and enlisted men" and "and enlisted man."

(SEE INSTRUCTIONS ON BACK.)

REGIMENTAL BAND Cont'd.

PRIVATES FIRST CLASS Cont'd.

18. Pfeiffer, Albert
19. Pfeiffer, Reinhold
20. Seminara, Peter

PRIVATES

1. Collins, Cecil L.
2. Gelfius, Justus
3. Hirdt, John
4. Iurato, Rosario
5. Panella, John
6. Tantillo, Joseph
7. Tarantino, Louis

LOSSES DURING THE MONTH

MEDICAL DETACHMENT

SERGEANT

1. Jiacalone, Charles S. HD 12th (C of S)

PRIVATE

1. Forest, Howard B. HD 1st (C of S)

Form No. 100. 8-4-41-10,000 (1B-6281)

*ROSTER OF TROOPS.

*ROSTER OF OFFICERS.

MONTHLY ROSTER.

(FIRST SHEET.)

(Prepare in duplicate, send ORIGINAL to The Adjutant General, Albany, New York) (File the copy).

Hdqrs. Band & Med Det.
69th Regt. (Regt'l.) N.Y.G. 68 Lexington Ave. N.Y.N.Y. *At midnight* September 30, , 194 1
(Organization.) (Station.)

The following roster, consisting of 2 sheets, contains the names of all officers †and enlisted men of this organization or detachment and of those attached thereto, and the names of all officers †and enlisted men who have been transferred, discharged, or otherwise separated therefrom, since the date of the last monthly roster.
Unless otherwise indicated opposite his name each officer †and enlisted man whose name appears on this roster is present at the station indicated above.

GERARD A. BUCKLEY,
(Signature.) (Name typewritten.)

Captain, 69th Regt. NYG. Adjutant ~~Commanding~~.
(Rank and organization.)

COLONEL

1. Lawrence, George J. Comd'g. Regt.

LIEUTENANT COLONEL

1. Cavanaugh, William P. Regt. Exe. Off.

MAJOR

1. Devlin, Joseph A. Regt. Surgeon

CAPTAINS

1. Buckley, Gerard A. Regt. Adjutant
   Comd'g. Regt. Band
2. O'Brien, Daniel E. Regt. S-2
3. Stohlberg, Evert L. Regt. S-3
4. Lannen, John J. Regt. S-4
5. Lawrence, Andrew W. Regt. Eng. Off.
6. Connelly, John A. Regt. Chaplain
7. Mooney, Joseph W. Asst. Surgeon

FIRST LIEUTENANTS

1. Stack, John G. DC Dental Surgeon
2. Buttitta, Richard I. MC Asst. Surgeon

MEDICAL DETACHMENT

STAFF SERGEANT

1. Smith, William E.

SERGEANTS

1. Healey, Daniel
2. Doyle, Lawrence G. Prom fr PFC 3rd
3. Sommer, Peter H.

CORPORAL

1. Conway, John F.

PRIVATE FIRST CLASS

1. Masterson, Charles P.

PRIVATES

1. Alessi, Anthony
2. Callan, Burton F.
3. Cennerazzo, Ubaldo M.
4. Lawrence, Louis J.
5. Sommor, Joseph W.

MEDICAL DETACHMENT Cont'd.

PRIVATES Cont'd.

6. Usinger, Frank J.

REGIMENTAL BAND

MASTER SERGEANT

1. Austin, Patrick J.

TECHNICAL SERGEANT

1. Gentile, Americo

STAFF SERGEANT

1. Heinrich, Carl

SERGEANTS

1. Curtin, William J.
2. Goldrick, James
3. Lawlor, William

CORPORAL

1. Bedurke, Carl R.
2. Brown, William C.

PRIVATES FIRST CLASS

1. Berte, Victor
2. Ciauri, Humbert
3. Clarke, Albert E. Jr.
4. Cowden, Hugh
5. DeSimmone, G. Jerry
6. Dutechke, Herman
7. Fantilli, Albert
8. Gannone, Frank
9. Gentile, Ernest
10. Giammatteo, Marion
11. Giuliano, Nicola
12. Grosso, Sabato A.
13. Hupprich, Karl
14. Lamont, Edward
15. Lomonte, Liborio
16. Lugaresi, Terzo
17. Michelson, Adolph
18. Pfeiffer, Albert

*Strike out words not applicable.
†When used as a roster of officers, strike out words "and enlisted men" and "and enlisted man."

(SEE INSTRUCTIONS ON BACK.)

REGIMENTAL BAND Cont'd.

PRIVATES FIRST CLASS Cont'd.

19. Pfeiffer, Reinhold
20. Seminara, Peter

PRIVATES

1. Collins, Cecil L.
2. Gelfius, Justus
3. Hirdt, John
4. Iurato, Rosario
5. Panella, John
6. Tantillo, Joseph
7. Tarantino, Louis

LOSSES DURING THE MONTH

MEDICAL DETACHMENT

PRIVATE

1. McGovern, Francis W. HD 5th
(C of S)

Form No. 100. 8-4-41-10,000 (IB-6281)

*ROSTER OF TROOPS.

*ROSTER OF OFFICERS.

MONTHLY ROSTER.

(FIRST SHEET.)

(Prepare in duplicate, send ORIGINAL to The Adjutant General, Albany, New York) (File the copy).

Hqtrs. Band & Med. Det. 69th Reht (Regt'l) N.Y.G. 68 Lexington Ave, N.Y.N.Y. *At midnight* October 31, 194 1

(Organization.) (Station.)

The following roster, consisting of 2 sheets, contains the names of all officers †and enlisted men of this organization or detachment and of those attached thereto, and the names of all officers †and enlisted men who have been transferred, discharged, or otherwise separated therefrom, since the date of the last monthly roster.
Unless otherwise indicated opposite his name each officer †and enlisted man whose name appears on this roster is present at the station indicated above.

Gerard A. Buckley
(Signature.) (Name typewritten.)

Capt. 69th Regt. NYG. Adjutant
(Rank and organization.)

COLONEL

1. Lawrence, George J. — Comdg. Regt.

LIEUTENENT COLONEL

1. Cavanaugh, William P. — Regt. Exec. Off

Major

1. Devlin, Joseph A. — Regt. Surgeon

CAPTAINS

1. Buckley, Gerard A. Comdg. Regt. Band — Regt. Adjutant
2. O'Brien, Daniel E. — Regt S-2
3. Stohlberg, Evert L. — Regt S-3
4. Lannen, John J. — Regt S-4
5. Lawrence, Andrew W. — Regt. Eng. Off.
6. Connolly, John A. — Regt. Chaplin
7. Mooney, Joseph W. — Asst. Surgeon
8. Buttitta, Richard I. Prom fr 1st Lt. 29th — Asst. Surgeon
9. Stack, John G. Prom fr 1st Lt. 29th — Dental Surgeon

MEDICAL DETACHMENT

STAFF SERGEANT

1. Smith, William E.

SERGEANTS

1. Doyle, Lawrence G.
2. Healey, Daniel
3. Sommer, Peter H.

CORPORAL

1. Conway, John F.

PRIVATE FIRST CLASS

1. Masterson, Charles P.

PRIVATES

1. Callan, Burton F.
2. Cennerazzo, Ubaldo M.
3. Grant, Joseph V. — Enl 7th
4. Lawrence, Louis J
5. Sommer, Joseph W.

MEDICAL DETACHMENT CON'D

PRIVATES Cont'd

6. Tommaselo, Charles J. — Enl 7th
7. Usinger, Frank J.

REGIMENTAL BAND

MASTER SERGEANT

1. Austin, Patrick

TECHINAL SERGEANT

1. Gentile, Americo

STAFF SERGEANT

1. Heinrich, Carl

SERGEANTS

1. Curtin, William J.
2. Goldrick, James
3. Lawler, William

CORPORALS

1. Bedurke, Carl R.
2. Brown, William C.

PRIVATES FIRST CLASS

1. Berte, Victor
2. Ciauri, Humbert
3. Clarke, Albert E. Jr
4. Cowden, Hugh
5. Desimmone, G. Jerry
6. Dutechke, Herman
7. Fantilli, Albert
8. Gannone, Frank
9. Gentile, Ernest
10. Giammatteo, Marion
11. Giuliano, Nicola
12. Grosso, Sabato A.
13. Hupprich, Karl
14. Lamont, Edward
15. Lomonte, Liborio
16. Lugaresi, Terzo
17. Michelson, Adolph
18. Pfeiffer, Albert.

*Strike out words not applicable.
†When used as a roster of officers, strike out words "and enlisted men" and "and enlisted man."

(SEE INSTRUCTIONS ON BACK.)

MONTHLY ROSTER. 69TH Regt. NYG. 68 Lexington Ave.New York, NY October 31,1941 Cont'd

REGIMENTAL BAND Cont'D

19. Pfeiffer, Reinhold
20. Seminare,Peter

PRIVATES

1. Collins, Cecil L.
2. Gelfius, Justus
3. Hirdt, John
4. Iurato,Rosario
5. Panella, John
6. Tantillo, Joseph
7. Tarantino, Louis

LOSSES DURING THE MONTH

MEDICAL DETACHMENT

1.

PRIVATE

1. Alessi, Anthony HD 21st Cof S.

Form No. 100. 8-4-41-10,000 (1B-6281)

*ROSTER OF TROOPS.

*ROSTER OF OFFICERS.

MONTHLY ROSTER.

(FIRST SHEET.)

(Prepare in duplicate, send ORIGINAL to The Adjutant General, Albany, New York) (File the copy).

Hqtrs.Band & Med.Det. 69th Regt. (Regt'l) (Organization.) N.Y.G. 68 Lexington Ave,N.Y.N.Y. (Station.) *At midnight* November 30th, 194 1

The following roster, consisting of 2 sheets, contains the names of all officers †and enlisted men of this organization or detachment and of those attached thereto, and the names of all officers †and enlisted men who have been transferred, discharged, or otherwise separated therefrom, since the date of the last monthly roster. Unless otherwise indicated opposite his name each officer †and enlisted man whose name appears on this roster is present at the station indicated above.

Gerard A. Buckley
(Signature.) (Name typewritten.)

Capt. 69th Regt.NYG.Adjutant Commanding
(Rank and organization.)

COLONEL

1. Lawrence, George J. Comdg. Regt

LIEUTENANT COLONEL

1. Cavanaugh, William P. Regt.Exec.Off.

MAJOR

1. Devlin, Joseph A. Regt. Surgeon.

CAPTAINS

1. Buckley, Gerard A. Regt. Adjutant. Comdg Regt Band.
2. O'Brien, Daniel E. Regt S-2
3. Stohlberg, Evert L. Regt S-3
4 Lannen, John J. Regt S-4
5. Lawrence, Andrew W. Regt. Eng. Off.
6. Connolly, John A. Regt. Chaplin
7. Mooney, Joseph W. Asst. Surgeon
8. Buttitta, Richard I. Asst. Surgeon
9. Stack, John G. Dental Surgeon

MEDICAL DETACHMENT

STAFF SERGEANT

1. Smith, William E.

SERGEANTS

1. Doyle, Lawrence G.
2. Healy, Daniel
3. Sommer, Peter H.

CORPORALS

1. Conway, John F.

PRIVATES 1CL

1Callan, Frank B.
2. Cennerazza, Ubaldo M.
3. Lawrence, Louis
4. Masterson, Charles P.
5. Usinger, Frank J.

PRIVATES

1. Dobos, William Enl 5th
2. Grant, Joseph V.
3. Ozarchuk,Nick. Enl 5th
4. Siburn,William P. Enl 25th

MEDICAL DETACHMENT CONT'D

5.Tommasello, Charles J.

REGIMENTAL BAND

MASTER SERGEANT

1. Austin, Patrick

TECHINAL SERGEANT

1. Gentile, Americo

STAFF SERGEANT

1. Heinrich, Carl

SERGEANTS

1. Curtin, William J.
2. Goldrick, James
3. Lawler, William

CORPORALS

1. Bedurke, Carl R.
2. Brown, William C.

PRIVATES 1CL

1.Berte, Victor
2.Ciauri, Humbert
3.Clarke, Albert E. Jr.
4.Cowden, Hugh
5. Desimone, G. Jerry
6. Dutecke, Herman
7. Fantilli, Albert
8. Gannone, Frank
9. Gentile, Ernest
10.Giammatteo, Marion
11.Giuliano, Nicola
12.Grosso, Sabato
13.Hupprich,Karl
14.Lamont,Edward
15.Lomonte, Liberto
16.Lugaresi, Terzo
17.Michelson, Adolph
18.Pfeiffer, Albert
19.Pfeiffer,Reinhold
20.Seminare,Peter

*Strike out words not applicable.
†When used as a roster of officers, strike out words "and enlisted men" and "and enlisted man."

(SEE INSTRUCTIONS ON BACK.)

Form No. 100. 8-4-41-10,000 (1B-6281)

*ROSTER OF TROOPS.

*ROSTER OF OFFICERS.

MONTHLY ROSTER.

(FIRST SHEET.)

(Prepare in duplicate, send ORIGINAL to The Adjutant General, Albany, New York) (File the copy).

.....N.Y.G..... (Organization.) ..... (Station.) At midnight....., 194

The following roster, consisting of.....sheets, contains the names of all officers †and enlisted men of this organization or detachment and of those attached thereto, and the names of all officers †and enlisted men who have been transferred, discharged, or otherwise separated therefrom, since the date of the last monthly roster.
Unless otherwise indicated opposite his name each officer †and enlisted man whose name appears on this roster is present at the station indicated above.

..... (Signature.) (Name typewritten.)

.....Commanding.
(Rank and organization.)

REGIMENTAL BAND CONT'D

21.

PRIVATES

1. Collins, Cecil L.
2. Gelfius, Justus
3. Hirdt, John
4. Iurato, Rosario
5. Panella, John
6. Tantillo, Joseph
7. Tarantino, Louis

LOSSES DURING THE MONTH
MEDICAL DETACHMENT

PRIVATES

1. Sommer, Joseph W. Dropped.Par 7F. R15 15th

*Strike out words not applicable.
†When used as a roster of officers, strike out words "and enlisted men" and "and enlisted man."

(SEE INSTRUCTIONS ON BACK.)

Form No. 100. 8-20-41-10M (15-B351)

*ROSTER OF TROOPS.

*ROSTER OF OFFICERS.

(Prepare in duplicate, send ORIGINAL to The Adjutant General, Albany, New York) (File the copy).

MONTHLY ROSTER.

(FIRST SHEET.)

Hqtrs, Band & Med Det. 69th Regt. (Regt'l) N.Y.G. 68 Lexington Ave, NY NY At midnight December 31, 1941

(Organization.) (Station.)

The following roster, consisting of 2 sheets, contains the names of all officers †and enlisted men of this organization or detachment and of those attached thereto, and the names of all officers †and enlisted men who have been transferred, discharged, or otherwise separated therefrom, since the date of the last monthly roster.
Unless otherwise indicated opposite his name each officer †and enlisted man whose name appears on this roster is present at the station indicated above.

Gerard A Buckley (Signature.)

Gerard A. Buckley (Name typewritten.)

Capt, 69th Regt. Adjutant (Rank and organization.)

COLONEL

1. Lawrence, George J. Comdg. Regt.

LIEUT. COLONEL

1.Cavanough, William B. Regt. Exec. Off

MAJOR

1. Devlin, Joseph A. Regt Surgeon

CAPTAINS

1.Buckley, Gerard A. Regt. Adjutant Comdg Regt. Band
2.O'Brian, Daniel E. Regt S-2
3.Stohlberg, Evert L. Regt S-3
4.Lannen, John J. Regt S-4
5.Lawrence, Andrew W. Regt Eng. Off.
6.Connolly, John A. Regt Chaplain
7.Mooney, Joseph W. Asst Surgeon
8.Buttitta, Richard I Asst Surgeon
9.Stack, John G. Dental Surgeon

MEDICAL DETACHMENT

STAFF SERGEANT

1.Smith, William E.

SERGEANTS

1.Doyle, Lawrence G
2.Healy, Daniel
3.Sommer, Peter H.

CORPORALS

1.Conway, John F.

PRIVATES 1CL

1.Callan, Frank B.
2.Cennerazza, Ubaldo
3.Lawrence Louis
4. Masterson,C. Parks
5.Usinger, Frank J.

PRIVATES

1.Casey, Jeffrey J.
2.Doboe William
3.Grant, Joseph V.
4.Ladanza, Anthony
5.Naylor,John E.

PRIVATES MEDICAL DETACHMENT CONT'D

6.Ozarchuk, Nick
7.Siburn, Frank X.
8.Siburn, William P.
9.Sommer, William J.
10.Tommasello, Charles J.

REGIMENTAL BAND

1. Austin, Patrick MASTER SERGEANT

TECHINAL SERGEANT

1.Gentile, Americo

STAFF SERGEANT

1.Heinrich, Carl

SERGEANTS

1.Curtin, William J.
2.Goldrick, James
3.Lawler, William

CORPORALS

1.Bedurke, Carl R.
2.Brown, William C.

PRIVATES 1C1

1. Berte, Victor
2. Ciauri, Humbert
3. Clarke, Albert E. Jr.
4. Cowden, Hugh
5. Desimone, G. Jerry
6. Dutecke, Herman
7. Fantilli, Albert
8. Gannone, Frank
9. Gentile, Ernest
10.Giammatteo, Marion
11.Giuliano, Nicola
12, Grosso, Sabato
13.Hupprich, Karl
14.Lamont, Edward
15Lomonte, Liberto
16.Michelson, Adolph
17Pfeiffer, Albert
18.Pfeiffer,Reinhold
19

*Strike out words not applicable.
†When used as a roster of officers, strike out words "and enlisted men" and "an enlisted man."

(SEE INSTRUCTIONS ON BACK.)

REGIMENTAL BAND CONT'D

PRIVATES

1. Hirdt, John
2. Iurato, Rosario
3. Panella, John
4. Pantillo, Joseph
5. Tarantino, Louis

LOSSES DURING THE MONTH

REGIMENTAL BAND

1.Lugeresi, Terzo	for conv. of Govt.	13th
2.Seminare, Peter	for conv. of Govt.	13th
3.Collins, Cecil L.	for conv. of Govt.	13th
4.Gelfius, Justus	Moved from state.	13th

Form No. 100. 8-20-41-10M (1B-B351)

*ROSTER OF TROOPS.

*ROSTER OF OFFICERS.

MONTHLY ROSTER.

(FIRST SHEET.)

(Prepare in duplicate, send ORIGINAL to The Adjutant General, Albany, New York) (File the copy).

Hqtrs.Band & Med.Det. 69th Regt. (Regt'l) (Organization.) N.Y.G. 68 Lexington Ave,NY.NY (Station.) *At midnight* January 31st., 1942

The following roster, consisting of.....sheets, contains the names of all officers †and enlisted men of this organization or detachment and of those attached thereto, and the names of all officers †and enlisted men who have been transferred, discharged, or otherwise separated therefrom, since the date of the last monthly roster.
Unless otherwise indicated opposite his name each officer †and enlisted man whose name appears on this roster is present at the station indicated above.

Gerard A Buckley (Signature.)

Gerard A. Buckley (Name typewritten.)

Capt. 69th Regt.Adjutant. (Rank and organization.)

~~Commanding.~~

COLONEL

1. Lawrence, George J. — Comdg.Regt.

LT.COLONEL

1. Cavanaugh, William P. — Regt.Exec.Off.

MAJOR

1. Devlin, Joseph A. — Regt. Surgeon.

CAPTAINS

1. Buckley, Gerard A. — Regt. Adjutant Comdg. Band.
2. O'Brien, Daniel E. — Regt S.2
3. Stohlberg, Evert E. — Regt S.3
4. Lannen, John J. — Regt. S.4
5. Lawrence, Andrew W. — Regt. Eng. Officer
6. Connolly, John A. — Regt. Chaplin
7. Mooney, Joseph W. — Asst. Surgeon
8. Buttiata, Richard I. — Asst. Surgeon
9. Stack, John G. — Dental Surgeon

MEDICAL DETACHMENT

STAFF SERGEANT

1. Smith,William E.

SERGEANTS

Doyle, Lawrence G.
2. Healy, Daniel
3. Sommer, Peter H.

CORPORALS

1. Conway, John F.

PRIVATES 1st. Cl

1. Callan, Frank B.
2. Lawrence, Louis
3. Masterson, C.Parke
4. Usinger, Frank J.

PRIVATES

1. Casey, Jeffery
2. Dobos,Willaim
3. Iadanza, Anthony
4. Naylor, John E.
5. Moore, Frank P.

Izarchuk, Nick

PRIVATES. MEDICAL DETACHMENT. Cont'd

7. Rettmier, Charles D.
8. Siburn, Frank X
9. Siburn, William P.
10. Sommer, William J.
11. Walsh, Chester A.

REGIMENTAL BAND

MASTER SERGEANT

1. Austin, Patrick

TECHINAL SERGEANT

1. Gentile, Americo

STAFF SERGEANT

1. Heinrich, Carl

SERGEANTS

1. Curtin, William J.
2. Goldrick, James
3. Lawler,William

CORPORALS

1. Brown, William C.

PRIVATES 1CL

1. Berte,Victor
2. Ciauri, Humbert
3. Clarke, Albert E. Jr.
4. Cowden, Hugh
5. Desimone, G. Jerry
6. Dutecke, Herman
7. Fantilli, Albert
8. Gannone,Frank
9. Gentile,Ernest
10. Giammatteo,Marion .
11. Giuliano, Nicloa
12. Grosso, Sabato
13. Hupprich, Carl
14. Lamont, Edward
15. Lomonte, Liberto
16. Michelson, Adolph
17. Pfeiffer,Albert
18. Pfeiffer,Reinhold
19. Hirdt,John

*Strike out words not applicable.
†When used as a roster of officers, strike out words "and enlisted men" and "an enlisted man."

(SEE INSTRUCTIONS ON BACK.)

Form No. 100. 8-20-41-10M (1B-B351)

*ROSTER OF TROOPS.

*ROSTER OF OFFICERS.

MONTHLY ROSTER.

(FIRST SHEET.)

(Prepare in duplicate, send ORIGINAL to The Adjutant General, Albany, New York) (File the copy).

N.Y.G. (Organization.) At midnight (Station.), 194

The following roster, consisting of.....sheets, contains the names of all officers †and enlisted men of this organization or detachment and of those attached thereto, and the names of all officers †and enlisted men who have been transferred, discharged, or otherwise separated therefrom, since the date of the last monthly roster.
Unless otherwise indicated opposite his name each officer †and enlisted man whose name appears on this roster is present at the station indicated above.

(Signature.) (Name typewritten.)

Commanding.

(Rank and organization.)

REGIMENTAL BAND Cont'd

PRIVATES 1CL

20. Iurato, Rosario
21. Panella, John
22. Tantillo, Joseph.
23. Tarantino, Louis

LOSSES

MEDICAL DETACHMENT

PRIVATES 1CL

1. Cennerazza, Ubaldo. Drpd. Par 7. R15 1/19/42

PRIVATES

1. Grant, Joseph V. Drpd. Par 7. R15. 1/19/42
2. Tommasello, Charles J. Drpd Par 7. R15. 1/19/42

REGIMENTAL BAND

CORPORAL

1. Bedurke, Carl R. Removal fr State 1/26/42

*Strike out words not applicable.
†When used as a roster of officers, strike out words "and enlisted men" and "an enlisted man."

(SEE INSTRUCTIONS ON BACK.)

Form No. 100. 8-20-41-10M (1B-B351)

*ROSTER OF TROOPS.

*ROSTER OF OFFICERS.

MONTHLY ROSTER.

(FIRST SHEET.)

(Prepare in duplicate, send ORIGINAL to The Adjutant General, Albany, New York) (File the copy).

Hqtrs. Band & Med. Det. 69th Regt.NYG. N.Y.G. 68 Lexington Ave.NY.NY *At midnight* February 28th, 1942

(Organization.) (Station.)

The following roster, consisting of.....sheets, contains the names of all officers †and enlisted men of this organization or detachment and of those attached thereto, and the names of all officers †and enlisted men who have been transferred, discharged, or otherwise separated therefrom, since the date of the last monthly roster.
Unless otherwise indicated opposite his name each officer †and enlisted man whose name appears on this roster is present at the station indicated above.

Gerard A. Buckley (Signature.)

Gerard A. Buckley (Name typewritten.)

Capt. 69th Regt. NYG. Adjutant. *Commanding.*

(Rank and organization.)

COLONEL

1. Lawrence, George J. — Comdg. Regt.

Lt.COLONEL

1. Cavanaugh, William P. — Regt. Exec.Off.

MAJOR

1. Devlin, Joseph A. — Regt. Surgeon

CAPTAINS

1. Buckley, Gerard A. — Regt.Adjutant Comdg. Band.
2. O'Brien, Daniel E. — Regt S-2
3. Stohlberg,Evert E. — Regt S-3
4. Lannen,John J. — Regt S-4
5. Lawrence,Andrew W. — Regt. Eng. Off
6. Connolly,John A. — Regt. Chaplin
7. Mason,James T.A. ASGN'D.7FEB3rd — Personnel Adj.
8. Mooney,Joseph W. — Asst. Surgeon
9. Buttitta,Richard I — Asst.Surgeon
0. Stack, John G. — Dental Surgeon

MEDICAL DETACHMENT

STAFF SERGEANT

1. Smith, William E.

SERGEANTS

1. Doyle, Lawrence G.
2. Healey,Daniel
3. Sommer,Peter H.

CORPORALS

1. Conway, John F.

PRIVATES 1CL

1. Callan, Frank B
2. Lawrence, Louis
3. Masterson,C. Parke
4. Usinger, Frank J.

PRIVATES

1. Casey, Jeffery
2. Dobos,William
3. Donaghy, James F — Enl. 3rd
4. Greene,Joseph A. — Enl. 3rd
5. Blanco,Ernest L. — Enl. 3rd
6. Iadanza,Anthony
7. Naylor,John E
8. Moore,Frank P.
9. Orchuk, Nick
0. Rettmeier, Charles D.
1. Siburn, Frank X
2. Siburn, William P.
3. Sommer, William J.

Medical Detachment.Cont'd

14. Walsh, Chester A.

REGIMENTAL BAND

MASTER SERGEANT

1. Austin, Patrick

TECHINAL SERGEANT

1. Gentile, Americo

STAFF SERGEANT

1. Heinrich, Carl

SERGEANTS

1. Curtin, William J.
2. Goldrick, James
3. Lawler,William E.

CORPORALS

1. Brown, William C.

PRIVATES 1CL

1. Berte,Victor
2. Ciauri,Humbert
3. Clarke,Albert E. Jr.
4. Cowden,Hugh
5. Desimone,G. Jerry
6. Dutecke,Herman
7. Fantilli,Albert
8. Gannone,Frank
9. Gentile,Ernest
10. Giammatteo, Marion
11. Giuliano,Nicola
12. Grosso,Sabato
13. Hupprich,Carl
14. Lamont,Edward
15. Lomonte,Liberto
16. Michelson,Adolph
17. Pfeiffer, Albert
18. Pfeiffer,Reinhold
19. Hirdt,John
20. Turato,Rosario
21. Paneela,John
22. Tantillo,Joseph
23 Tarantino,Louis
24. Dell-Sola, Alphonso — Enl. 3rd

*Strike out words not applicable.
†When used as a roster of officers, strike out words "and enlisted men" and "an enlisted man."

(SEE INSTRUCTIONS ON BACK.)

Form No. 100. 8-20-41-10M (1B-B351)

*ROSTER OF TROOPS.

*ROSTER OF OFFICERS.

MONTHLY ROSTER.

(FIRST SHEET.)

(Prepare in duplicate, send ORIGINAL to The Adjutant General, Albany, New York) (File the copy).

Hqtrs. Band. Med.Det. 69th Regt. NYG. (Organization.) N.Y.G. 68 Lexington Ave.NY. NY (Station.) *At midnight* March 31, 194 2

The following roster, consisting of.....sheets, contains the names of all officers †and enlisted men of this organization or detachment and of those attached thereto, and the names of all officers †and enlisted men who have been transferred, discharged, or otherwise separated therefrom, since the date of the last monthly roster. Unless otherwise indicated opposite his name each officer †and enlisted man whose name appears on this roster is present at the station indicated above.

Gerard A. Buckley
(Signature.) (Name typewritten.)

Capt. 69th Regt. NYG. Adjutant *Commanding.*
(Rank and organization.)

COLONEL

1. Lawrence, George J. Comdg. Regt.

Lt. COLONEL

1. Cavanaugh, William P. Regt. Exec. Off.

MAJOR

1. Devlin, Joseph A. Regt. Surgeon

CAPTAINS

1. Buckley, Gerard A. Regt. Adjutant Comdg. Band
2. O'Brien, Daniel E. Regt S-2
3. Stohlberg, Evert E. Regt S-3
4. Lannen, Jahn J. Regt S-4
5. Lawrence, Andrew W. Regt. Eng. Off
6. Connolly, John A. Regt. Chaplin
7. Mason, James T.A. Personnel Adj.
8. Mooney, Joseph W. Asst. Surgeon
9. Buttitta, Richard I Asst. Surgeon
0. Stack, John G. Dental Surgeon

MEDICAL DETACHMENT

STAFF SERGEANT

1. Smith, William E.

SERGEANTS

1. Conway, John F. Prom fr Cpl. 31st
2. Healy, Daniel
3. Sommer, Peter H.

CORPORALS

1. Callan, Frank B. Prom fr Pvt 1cl 31st

PRIVATES 1 CL

Lawrence, Louis
Usinger, Frank J.

PRIVATES

1. Blanco, Ernest
2. Casey, Jeffery
3. Dobos, Willaim
4. Donaghy, James
5. Greene, Joseph
6. Iadanza, Anthony
7. Lawrence, Harry Enl. 24th
8. Moore, Frank P.
9. Naylor, John E.
0. Connor, Roderic
1. Ozarchuk, Nick
2. Rettmeier, Charles
3. Siburn, Frank X.
4. Siburn, William P.

MEDICAL DETACHMENT Cont'd

15. Sommer, William J.
16. Timmins, Joseph J. Enl. 24th
17. Walsh, Chester A.
18.

REGIMENTAL BAND

MASTER SERGEANT

1. Austin, Patrick

TECHINAL SERGEANT

1. Gentile, Americo

STAFF SERGEANT

1. Heinrich, Carl

SERGEANTS

1. Curtin, William J.
2. Goldrick, James
3. Lawler, William E.

CORPORALS

1. Brown, William C.

PRIVATES 1 CL

1. Berte, Victor
2. Ciauri, Humbert
3. Clarke, Albert E. Jr.
4. Cowden, Hugh
5. DeSimone, G. Jerry
6. Dutecke, Herman
7. Fantilli, Albert
8. Gannone, Frank
9. Gentile, Ernest
10. Giammatteo, Marion
11. Giuliano, Nicola
12. Grosso, Sabato
13. Hupprich, Carl
14. Lamont, Edward
15. Lomonte, Liberto
16. Michelson, Adolph
17. Pfieffer, Albert
18. Pfieffer, Reinhold
19. Hirdt, John
20. Iurato, Rosario
21. Panela, John
22. Tantillo, Joseph
23. Tarantino, Louis
24. LOSSES DURING THE MONTH

SERGEANT

1. Doyle, Lawrence G. Hon. Bisch.10th to Acpt.Comm.

*Strike out words not applicable.
†When used as a roster of officers, strike out words "and enlisted men" and "an enlisted man."

(SEE INSTRUCTIONS ON BACK.)

Form No. 100. 8-20-41-10M (1B-B351)

*ROSTER OF TROOPS.

*ROSTER OF OFFICERS.

MONTHLY ROSTER.

(FIRST SHEET.)

(Prepare in duplicate, send ORIGINAL to The Adjutant General, Albany, New York) (File the copy).

N.Y.G. (Organization.) (Station.) At midnight, 194

The following roster, consisting of.....sheets, contains the names of all officers †and enlisted men of this organization or detachment and of those attached thereto, and the names of all officers †and enlisted men who have been transferred, discharged, or otherwise separated therefrom, since the date of the last monthly roster.
Unless otherwise indicated opposite his name each officer †and enlisted man whose name appears on this roster is present at the station indicated above.

(Signature.) (Name typewritten.)

Commanding.

(Rank and organization.)

LOSSES DURING THE MONTH Cont'd

PRIVATE 1CL

Masterson, C. Parke. Hd. 28th C of S.

PRIVATE

Dell'Isola, Alfonse J. HD. 21st Enl. in Armed forces.

*Strike out words not applicable.
†When used as a roster of officers, strike out words "and enlisted men" and "an enlisted man."

(SEE INSTRUCTIONS ON BACK.)

Form No. 100. 1-29-42-10M (1B-B-1065)

~~*ROSTER OF TROOPS.~~

***ROSTER OF OFFICERS.**

MONTHLY ROSTER.

(FIRST SHEET.)

(Prepare in duplicate, send ORIGINAL to The Adjutant General, Albany, New York) (File the copy).

Hqtrs. Band. Medical Det.
69th Regt. NYG (Organization.) *N.Y.G.* 68 Lexington Ave. NY. NY (Station.) *At midnight* April 30th, *1942*

The following roster, consisting of 2 sheets, contains the names of all officers †and enlisted men of this organization or detachment and of those attached thereto, and the names of all officers †and enlisted men who have been transferred, discharged, or otherwise separated therefrom, since the date of the last monthly roster.
Unless otherwise indicated opposite his name each officer †and enlisted man whose name appears on this roster is present at the station indicated above.

Gerard A. Buckley (Signature.) — Gerard A. Buckley (Name typewritten.)

Capt. 69th Regt. NYG, Adjutant (Rank and organization.) *Commanding.*

COLONEL

1. Lawrence, George J. — Comdg. Regt.

Lt. COLONEL

1. Cavanaugh, William P. — Regt. Exec. Off.

MAJOR

1. Devlin, Joseph A. — Regt. Surgeon.

CAPTAINS

1. Buckley, Gerard A. — Regt. Adjutant.
   Comdg. Band
2. O'Brien, Daniel E. — Regt. S-2
3. Stohlberg, Evert E. — Regt. S-3
4. Lannen, John J. — Regt. S-4
5. Lawrence, Andrew W. — Regt. Eng. Off.
6. Connolly, John A. — Regt. Chaplin.
7. Mason, James T.A. — Personnel Adj.
8. Mooney, Joseph W. — Asst. Surgeon.
9. Buttitta, Richard I. — Asst. Surgeon.
10. Stack, John G. — Dental Surgeon.

MEDICAL DETACHMENT.

STAFF SERGEANT

1. Smith, William E.

SERGEANTS

1. Conway, John F.
2. Healy, Daniel
3. Sommer, Peter H.

CORPORAL

1. Callan, Frank B.

PRIVATES 1CL

1. Lawrence, Louis
2. Usinger, Frank J.

PRIVATES

1. Blanco, Ernest
2. Casey. Jeffery
3. Dobos, William
4. Donaghy, James
5. Greene, Joseph
6. Iadanza, Anthony
7. Naylor, John E.
8. O'Connor, Roderick
9. Ozarchuk, Nick
10. Rettmeier, Charles
11. Siburn, Frank X.
12. Siburn, William
13. Sommer, William J.
14. Walsh, Chester A.
15. Lawrence, Harry

Medical Detachment Cont'D

PRIVATES.

16. Timmins, Joseph J.

REGIMENTAL BAND

MASTER SERGEANT

1. Austin, Patrick — Reenl 17th

TECHINAL SERGEANT

1. Gentile, Americo — Reebl 17th

STAFF SERGEANT

1. Heinrich, Carl

SERGEANTS

1. Curtin, William J.
2. Goldrick, James
3. Lawler, William E.

CORPORALS

1. Brown, William C. — Reenl 28th

PRIVATES 1Cl.

1. Berte, Victor
2. Cowden, Hugh
3. Desimone, G. Jerry
4. Fantilli, Albert
5. Giannone, Frank
6. Giammatteo, Marion
7. Giuliano, Nicola
8. Grosso, Sabato
9. Hupprich, Karl
10. LeMonte, Libori
11. Michelson, Adolph
12. Pheiffer, Albert
13. Pheiffer, Reinhold

PRIVATES

1. Hirdt, John
2. Lurato, Rosario
3. Tantillo, Joseph
4. D'arata, Samuel J.
5. Tarantino, Louis.

LOSSES DURING THE MONTH

PRIVATES 1CL

1. Ciauari, Humbert — Hon.Disch. ETS 4th
2. Gentile, Ernest — Hon Disch. ETS 28th

PRIVATES

1. Moore, Frank — Hd. 20th.Enl. in Armed Forces.

~~[illegible]~~

*Strike out words not applicable.
†When used as a roster of officers, strike out words "and enlisted men" and "an enlisted man."
(SEE INSTRUCTIONS ON BACK.)

Form No. 100. 1-29-42-10M (1B-B-1065)

*ROSTER OF TROOPS.

*ROSTER OF OFFICERS.

SUPPLEMENTARY

MONTHLY ROSTER.

(FIRST SHEET.)

(Prepare in duplicate, send ORIGINAL to The Adjutant General, Albany, New York) (File the copy).

Hqtrs. Band & Med. Det.
69th Regt. NYG. (Organization.) N.Y.G. 68 Lexington Ave, New York (Station.) At midnight March 31, 1942

The following roster, consisting of 1 sheets, contains the names of all officers †and enlisted men of this organization or detachment and of those attached thereto, and the names of all officers †and enlisted men who have been transferred, discharged, or otherwise separated therefrom, since the date of the last monthly roster.
Unless otherwise indicated opposite his name each officer †and enlisted man whose name appears on this roster is present at the station indicated above.

Gerard A. Buckley (Signature.)

Gerard A. Buckley (Name typewritten.)

Capt. 69th Regt. NYG. Adjutant (Rank and organization.) *Commanding.*

The following enlisted men whose period of enlistment has expired were omitted from the regular Monthly roster form for March, 1942.

LOSSES DURING THE MONTH

REGIMENTAL BAND

PRIVATES 1CL

1. Clark, Albert — Hon Disch ETS 16th
2. Lamont, Edward — Hon Disch ETS 16th

PRIVATES

1. Panella, John — Hon Disch ETS 24th

*Strike out words not applicable.
†When used as a roster of officers, strike out words "and enlisted men" and "an enlisted man."

(SEE INSTRUCTIONS ON BACK.)

WAR-AGO MAY 7 1942

Form No. 100. 1-29-42-10M (1B-B-1065)

*ROSTER OF TROOPS.

*ROSTER OF OFFICERS.

MONTHLY ROSTER.

(FIRST SHEET.)

(Prepare in duplicate, send ORIGINAL to The Adjutant General, Albany, New York) (File the copy).

Hqtrs.Band.Med.Det. 69th Regt.NYG. (Organization.) N.Y.G. 68 Lexington Ave N.Y. (Station.) *At midnight* May 29 1942, 194

The following roster, consisting of.....sheets, contains the names of all officers †and enlisted men of this organization or detachment and of those attached thereto, and the names of all officers †and enlisted men who have been transferred, discharged, or otherwise separated therefrom, since the date of the last monthly roster.
Unless otherwise indicated opposite his name each officer †and enlisted man whose name appears on this roster is present at the station indicated above.

James T. A. Mason (Signature.)

James T.A.Mason (Name typewritten.)

Capt.69th Regt.NYG.Per.Adj. *Commanding.* (Rank and organization.)

Colonel

1. Lawrence, George J. Comdg.Regt.

Lt.Colonel

1. Cavanaugh,William P. Regt.Exec.Off.

Major

1. Devlin, Joseph A. Regt.Surgeon.

Captains

1. Buckley, Gerard A. Regt.Adjutant. Comdg.Band
2. O'Brien, Daniel E. Regt.S-2
3. Stohlberg,Evert E. Regt.S-3
4. Lannon, John J. Regt.S-4
5. Lawrence,Andrew.W. Regt.Eng.Off.
6. Connelly,John A. Regt.Chaplin
7. Mason,James T.A. Personnel Adj.
8. Mooney,Joseph W. Asst.Surgeon.
19. Buttitta,Richard I. Asst.Surgeon.
10. Stack,John G. Dental Surgeon.

Medical Detachment

1. Smith,William E. Staff Sergeant

Sergeants

1. Callan,Frank H. From Cpl.28th.
2. Conway,John F.
3. Healy,Daniel.
4. Sommer,Peter H.

Corporals

1. Lawrence,Louis From Pvt 1st Cl 28th

2. Privates 1st Cl.

1. Casey,Jeffrey.
2. O'Connor,Roderic
3. Lawrence,Harry
4. Siburn, Frank X.

Privates

1. Blanco,Ernest
2. Dobos, William
3. Donaghy,James
4. Greene, Joseph A.
5. Iandnza,Anthony
6. Naylor, John E.
7. Ozarchuk,Nick
8. Rettmeier,Charles
19. Walsh, Chester A.
.0. Timmons,Joseph.J
11. Storck,William F. Enl.5/5/42
12. Norcia,William A. Enl.5/12/42

Regimental Band

Master Sergeabt

1. Austin Patrick

Technical Sergeant

1, Gentile, Americo

Staff Sergeant

1. Heinrich.Carl

Sergeants

1. Curtin,William J
2. Goldrick,James
3. Lawler,William

Corporals

1. Brown,William C.

Privates 1st Class

1. Berte,Victor
2. Cowden, Hugh
3. Desimone,Jerry
4. Fantilli,Albert
5. Giannone, Frank
6. Giamatteo, Marion
7. Guilano,Nicola
8. Grosso,Sabato
9. LaMonte.Liberio
10. Micholson,Adolph
11. Pheiffer,Albert
12. Pheiffer,Reinhold Pheiffer,Reinhold

Privates

1. Lamont,Edward Enl.5/12/42
2. D'Arata,Sam
3. Hirdt,John
4. Iurato,Rosario
5. Tantillo,Joseph
6. Tarantino,Louis

Lossess during the month

Pvts.1st Cl.

1. Usinger,Frank J. Med.Det. Hon.Dis.5/25
2. Kupprich,Karl Band Hon.Disch.5/1/42

Privates

Siburn,William J. Med.Det.Hon Disch.5/25/42
Sommer,William J. Med.Dot.Hon.Disch.5/25/42

*Strike out words not applicable.
†When used as a roster of officers, strike out words "and enlisted men" and "an enlisted man."

(SEE INSTRUCTIONS ON BACK.)

Form No. 100. 1-29-42-10M (1B-B-1065)

*ROSTER OF TROOPS.

*ROSTER OF OFFICERS.

MONTHLY ROSTER.

(FIRST SHEET.)

(Prepare in duplicate, send ORIGINAL to The Adjutant General, Albany, New York) (File the copy).

Hqtrs.Band.Med.Det. 69th Regt.NYG. (Organization.) N.Y.G. 68 Lexington Ave N.Y. (Station.) *At midnight* June 30 1942, 194

The following roster, consisting of.....sheets, contains the names of all officers †and enlisted men of this organization or detachment and of those attached thereto, and the names of all officers †and enlisted men who have been transferred, discharged, or otherwise separated therefrom, since the date of the last monthly roster.
Unless otherwise indicated opposite his name each officer †and enlisted man whose name appears on this roster is present at the station indicated above.

Gerard A Buckley (Signature.) (Name typewritten.)

Capt.Regt.Adj.69th Regt.NYG. (Rank and organization.) *Commanding.*

Colonel

1. Lawrence, George J. Comdg.Regt.

Lt.Colonel

1. Cavanaugh, William P. Regt.Exec.Off.

Major

1. Devlin, Joseph A. Regt.Surgeon.

Captains.

1 Buckley. Gerard A. Regt.Adjutant Comdg.Band
2. O'Brien, Daniel E. Regt.S-2
3. Stohlberg, Evert E. Regt.S-3
4. Lannon, John J. Regt.S-4
5. Lawrence, Andrew W. Regt.Eng.Off.
6. Cennelly.John A. Regt.Chaplin
7. Mason, James T.A. Personnel ADJ.
8. Mooney, Joseph W. Asst.Surgeon.
9. Buttitta, Richard I. Asst.Surgeon.
10. Stack.John G. Dental Surgeon.

Medical Detachment

Staff.Sergeant

1. Smith, William E.

Sergeants

1. Callan, Frank B.
2. Conway, John F.
3. Healy, Daniel.

Lawrence, Louis. Fr.Corp.6/18/42

Corporal

1. Sommer, Peter H. Fr.Sergt.6118142

Private 1st.Cl.

1. Casey, Jeffery
2. Lawrence Harry
3. O'Connor, Roderic

Privates

1. Dobos, William
2. Donaghy, James
3. Greene.Joseph A.
4. Bonner.Edmond F Enl.6/16/42
5. Iadanza.Anthony
6. Naylor.John E.
7. Ozarchuk.Nick
8. Rettmeier Charles
9. Walsh Chester A.
10. Timmons.Joseph J.
11. Storck.William F.
12. Norcia, William A.

Regimental Band

Master Sergeant

1 Austin, Patrick.J.

Technical Sergeant

1. Gentile, Americo

Staff Sergeant

1. Heinrich, Carl

Sergeants

1. Curtin, William J
2. Goldrick, James
3. Lawler William

Corporals

1. Brown. William
2. Grosso, Sol Prom.6/12/42

Privates 1st Cl.

1. Berte, Victor
2. Cowden, Hugh
3. DeSimone, Jerry
4. Fantilli Albert
5. Giannone, Frank
6. Giamatteo Marion
7. Guilano, Nicola
8. LaMonte, Liberio
9. Michaelson, Adolph
10. Pheiffer, Albert
11. Pheiffer, Reinhold

Privates

1. Lamont, Edward
2. D'Arata, Sam Joseph.
3. Iurato, Rosario
4. Hirdt, John
5. Montreiull Louis F. Enl 6/25/42
6. McEnroe, John Enl.6/26/42
7. Strothkamp, Charles Enl.6/26/42
8. Tantillo, Joseph
9. Tarantino, Louis

Lossess during Month

Privates

1 Siburn. Frank X. Med Det.
2. Blanco, Ernest Med Det.

*Strike out words not applicable.
†When used as a roster of officers, strike out words "and enlisted men" and "an enlisted man."

(SEE INSTRUCTIONS ON BACK.)

Form No. 100. 1-29-42-10M (1B-B-1065)

*ROSTER OF TROOPS.

*ROSTER OF OFFICERS.

MONTHLY ROSTER.

(FIRST SHEET.)

(Prepare in duplicate, send ORIGINAL to The Adjutant General, Albany, New York) (File the copy).

69th Regt. (Organization.) N.Y.G. 68 Lexington Ave (Station.) *At midnight* July 31 1942

The following roster, consisting of.....sheets, contains the names of all officers †and enlisted men of this organization or detachment and of those attached thereto, and the names of all officers †and enlisted men who have been transferred, discharged, or otherwise separated therefrom, since the date of the last monthly roster.
Unless otherwise indicated opposite his name each officer †and enlisted man whose name appears on this roster is present at the station indicated above.

James P. Begley (Signature.) James P Begley (Name typewritten.)

Capt.Regt.ADJ.69th Regt.NYG. *Commanding.* (Rank and organization.)

Colonel

1. Lawrence,George J. — Commanding Rgt.

Lt.Colonel

1. Cavanaugh,William P. — Regt.Exec.Off.

Major

1. Devlin,Joseph A. — Regt.Surgeon

Captains

1. Begley,James P. — Regt.Adjutant Comdg.Band. Trfd.From Co.K. 7/21/42
2. O'Brien,Daniel E. — Regt.S-2
3. Stohlberg, Evert E. — Regt.S-3
4. Lannon,John J. — Regt.S-4
5. Lawrence,Andrew W. — Regt.Eng.Off.
6. Connelly,John A. — Regt.Chaplin
7. Mason,James T.A. — Regt.Per.Adj.
8. Mooney,Joseph.W. — Asst.Surgeon
9. Buttitta.Richard I. — Asst.Surgeon
10. Stack.John G. — Dental Surgeon

Medical Detachment

Staff.Sergeant

1. Smith,William E.

Sergeants

1. Callan,Frank B.
2. Conway,John F.
3. Healy,Daniel
4. Lawrence,Louis

Pvts 1st Cl.

1. Casey,Jeffrey
2. Iandanza,Anthony
3. O'Connor.Roderic
4. Ozarchuk,Nick
5. Rettmeier,Charles
6. Walsh,Chester A.

Privates

1. Bonner,Edmond Francis
2. Dobos,William
3. Donaghy,James
4. Mooney,Joseph W.Jr — Enl.7/21/42
5. Mooney,Vincent — Enl.7/21/42
6. Naylor,John E.
7. Norcia,William A.
8. Grozine,John — Enl.7/8/42
9. Storck,William F.
10. Timmons,Joseph J.
11. O'Shea,James J. — Enl.7/7/42

Regimental Band

Master Sergeant

1. Austin,Patrick J.

S#####Sergeant

1. Lawler, William

Corporals

1. Brown,William
2. Grosso,Sol

Private 1st Class

Berte, Victor
2. Cowden,Hugh
3. Fantilli,Albert.
4. Giannone,Frank
5. Guilano,Nicola
6. Lamonte Liborio
7. Michaelson,Adolph

Privates

1. D'Arata,Sam Joseph
2. D'Annunzio,Torguato Enl.7/23/42
3. Dotson,Russell Enl.7/20/42
4. Henderson,Leonard J. Enl.7/23/42
5. Iurato,Rosario
6. Gentile,Americo From Tech.Sgt.7/9/42
7. Kelly,Clarence L. Enl 7/20/42
8. Lamont,Edward
9. LaRuffa,Frank Enl,7/20/42
10. Montreuil,Louis F.
11. McEnroe,John
12. Naef,Edgar Enl.7/2/42
13. Rodgers,Joseph 7/20/42
14. Sharpe,Alfred Enl. 7/21/42
15. Strothkamp, Charles
16. Tantillo,Louis
17. Thorne,Harry P. Enl 7/16/42
18. Thorne,Joseph Enl.7/16/42
19. Wink,John O. Enl.7/27/42

Lossess during month

Staff Sergeant Heinrich Band
1 Privates.De'Simone Jerry Band
2 " Giamatteo Marion "
3 " Pheiffer,Albert "
4 " Pfeiffer,Reinhold "
5 " Hirdt,John "
6 " Tarantino,Louis "
7 " Sommer,Peter H Med.Det.
8 " Lawrence Harry " "
9 " Greene,Joseph A. Med Det.

*Strike out words not applicable.
†When used as a roster of officers, strike out words "and enlisted men" and "an enlisted man."

(SEE INSTRUCTIONS ON BACK.)

Form No. 100. 8-20-41-10M (1B-B351)

*ROSTER OF TROOPS.

*ROSTER OF OFFICERS.

MONTHLY ROSTER.

(FIRST SHEET.)

(Prepare in duplicate, send ORIGINAL to The Adjutant General, Albany, New York) (File the copy).

69th Regt (Organization.) N.Y.G. (Station.) At midnight August 31, 1942

The following roster, consisting of.....sheets, contains the names of all officers †and enlisted men of this organization or detachment and of those attached thereto, and the names of all officers †and enlisted men who have been transferred, discharged, or otherwise separated therefrom, since the date of the last monthly roster.
Unless otherwise indicated opposite his name each officer †and enlisted man whose name appears on this roster is present at the station indicated above.

James T A Mason (Signature.)

James T.A.Mason (Name typewritten.)

Capt.69th Regt.NYG Personnel ADJ. Commanding.
(Rank and organization.)

Colonel

1. Lawrence, George J. Commanding Regt.

Lt.Colonel

2. Cavanaugh,William P. Regt.Exec.Off.

Major

1. Devlin, Joseph A. Regt.Surgeon

Captains

1. Begley,James P. Comm.Band Regt.Adj.
2. O'Brien,Daniel E. Regt.S-2
3. Stohlberg,Evert E. Regt.S-3
4. Lannon,John J. Regt.-S-4
5. Connolly,John A. Regt.Chaplin
6. Lawrence.Andrew W. Regt.Eng.Off.
7. Mason,James T.A. Regt.Per.ADJ.
8. Mooney,Joseph W. Asst.Surgeon
9. Buttitta,Richard I. Asst.Surgeon
10. Stack, John G. Dental Surgeon

Medical Detachment

Staff Sergeant

1. Smith, William E.

Sergeants

1. Callan,Frank.B.
2. Conway,John F.
3. Healy,Daniel
4. Lawrence,Louis

Privates 1st Cl.

1. Casey, Jeffrey
2. Iandanza,Anthony
3. O'Connor, Roderic
4. Ozarchuk,Nick
5. Rettmeier,Charles
6. Walsh, Chester A.

Privates

1. Bonner,Edmond F.
2. Dobos,William
3. Donaghy, James
4. Mooney, Joseph Jr.
5. Mooney, Vincent
6. Norcia, William A.
7. Grozine, John
8. Storck, William F.
9. Timmins, Joseph J.
10. O'Shea,James J.

Med.Losses for month

1. Naylor,John E.

Regimental Band

Master Sergeant

1. Austin,Patrick J.

Technical Sergeant

1. Strothkamp,Charles From Pvt.8/10/42

Staff Sergeant

1. McEnroe,John from Pvt 8/10/42

Sergeants

1. Gianone, Frank from Pvt 8/10/42
2. Kelley,Clarence from Pvt 8/13/42
3. Michelson,Adolph from Pvt 8/10/42

Corporals

1. Brown,William
2. D'Arata, Sam J. from Pvt.8/10/42

Privates 1st Cl

1. D'Annunzio Torguato
2. Dotson Russell
3. Fantilli Albert
4. Gates William Enl 8/11/42
5. Iurato.Rosario
6. Guiliano, Nicola
7. LaRuffa, Frank
8. Montrieul,Louis F.
9. Naef,Edgar
10. Rodgers,Joseph
11. Sharpe Alfred
12. Stines,Chandos Enl 8/6/42
13. Stines,Thomas Enl 8/6/42
14. Thorne,Harry
15. Thorne,Joseph

Privates

1. Gentile,Americo
2. Giannone,Arthur
3. Goldrick,James
4. Grosso,Sol From Corp. 8/10/42
5. Henderson,$###s$ Leonard J.
6. Lawler,William from Sgt.8/10/42
7. Winks,John O.
8. Curtin William J. From Sgt 8//22/42

Losses for month from Band

1 Cowden Hugh
2 Lamont Edward
Tantillo Joseph
4 Berte Victor

*Strike out words not applicable.
†When used as a roster of officers, strike out words "and enlisted men" and "an enlisted man."

(SEE INSTRUCTIONS ON BACK.)

Form No. 100. 8-20-41-10M (1B-B351)

*ROSTER OF TROOPS.

*ROSTER OF OFFICERS.

MONTHLY ROSTER.

(FIRST SHEET.)

(Prepare in duplicate, send ORIGINAL to The Adjutant General, Albany, New York) (File the copy).

69th Regt. (Organization.) N.Y.G. (Station.) At midnight September 30, 1942

The following roster, consisting of.....sheets, contains the names of all officers †and enlisted men of this organization or detachment and of those attached thereto, and the names of all officers †and enlisted men who have been transferred, discharged, or otherwise separated therefrom, since the date of the last monthly roster.
Unless otherwise indicated opposite his name each officer †and enlisted man whose name appears on this roster is present at the station indicated above.

James T.A.Mason (Signature.) James T.A.Mason (Name typewritten.)

Capt.69th Regt.NYG.Personnel Adj. Commanding.
(Rank and organization.)

Colonel

1. Lawrence,George J. Commanding Regt

Lt.Colonel

1. Cavanaugh,William P Regt.Exec.Off.

Major

1. Devlin,Joseph A. Regt.Surgeon

Captains

Begley,James P.Comm.Band Regt.ADJ.
2. O'Brien,Daniel E Regt.S*2
3. Stohlberg,Evert E Regt-S-3
4. Lannon,John J. Regt.S-4
5. Lawrence,Andrew W. Regt.Eng.Off.
6. Mason James T.A. Regt.Per.Adj.
7. Mooney,Joseph W. Asst.Surgeon
8. Stack,John G. Dental Surgeon

Medical Detachment

Staff Sergeant

1. Smith.William E.

Sergeants

1. Callan.Frank B.
2. Conway,John F.
3. Healy,Daniel
4. Lawrence,Louis

Corporal

1. Grozine,John

Privates 1st Cl

1. Casey,Jeffrey
2. Iadanza,Antnony
3. O'Connor,Roderic
4. Ozarchuk,Nick
5. Rettmeier,Charles
6. Walsh,Chester

Privates

1. Bonner,Edmond F.
2. Dobos,William
3. Donaghy,James
4. Mooney,Joseph W.
5. Mooney,Vincent
6. O'Shea, James J.
7. Norcia,William A.
8. Storck,William F.
9. Timmons,Joseph J.

Lossess for Month (9/12/42)

1.Connolly John A.Regt.Chap.Deceased
2.Buttitta,Richard I Capt Asst Sgn. to Reg Army.

Regimental Band

Master Sergeant

1. Austin,Patrick J.

Technical Sergeant

1. Strothkamp,Charles

Staff Sergeant

1. McEnroe,John

Sergeants

1. Gianone,Frank
2. Kelley,Clarence
3. Michelson,Adolph

Corporals

1.Gianone.
1.Brown,William
2. D'Arata,Sam

Privates 1st Cl

1. D'Anunnzio,Torguato
2. Dotson,Russell A.
3. Fantilli,Albert
4. Gates,William
5. Iurato,Rosario
6. Guiliano,Nicola
7. LaRuffa,Joseph F.
8. Montreuil,Louis F.
9. Naef,Edger
10. Rodgers,Joseph
11. Sharpe,Alfred
12. Stines.Chandos
13. Stines,Thomas
14. Thorne,Harry
15. Thorne Joseph

Privates

1. Curtin,William
2. Gentile,Americo
3. Giannone,Arthur
4. Goldrick,James
5. Grosso,Sabato
6. Henderson,James
7. Lawler,William
8. Winks.John C.

*Strike out words not applicable.
†When used as a roster of officers, strike out words "and enlisted men" and "an enlisted man."

(SEE INSTRUCTIONS ON BACK.)

Form No. 100. 1-29-42-10M (1B-B-1065)

*ROSTER OF TROOPS.

*ROSTER OF OFFICERS.

MONTHLY ROSTER.

(FIRST SHEET.)

(Prepare in duplicate, send ORIGINAL to The Adjutant General, Albany, New York) (File the copy).

Hq.Band.Med.Dept. 69th Regt (Organization.) N.Y.G. 68 Lexington Ave NYC. (Station.) *At midnight* October 31 1942, 194

The following roster, consisting of.....sheets, contains the names of all officers †and enlisted men of this organization or detachment and of those attached thereto, and the names of all officers †and enlisted men who have been transferred, discharged, or otherwise separated therefrom, since the date of the last monthly roster.
Unless otherwise indicated opposite his name each officer †and enlisted man whose name appears on this roster is present at the station indicated above.

James T.A.Mason (Signature.) James T.A.Mason (Name typewritten.)

Capt.69th Regt.NYG.Per.Adj. (Rank and organization.) *Commanding.*

COLONEL

1. Lawrence,George J. Commanding Regt.

Lt.Colonel

1. Cavanaugh. William P. Regt.Exec.Off.

Major

1. Devlin, Joseph A. Regt.Surgeon

Captains

1. Begley.James P Regt.Adj.Comm Band
2. O'Brien.Daniel E. Regt.S-2
3. Stohlberg, Evert E. Regt.S-3
4. Lannon,John J. Regt.S-4
5. Lawrence, Andrew W. Regt.Eng.Off.
6. Dineen, Aloysius C. Regt.Chaplin 10/22/42
7. Mason,James T.A. Regt.Per.Adj.
8. Mooney, Joseph W. Asst.Surgeon
9. Grozine,John Asst.Surgeon 10/13/42
10. Stack, John D. Dental Surgeon

Medical Detachment

Staff Sergeant

1. Smith, William E

Sergeants

1. Callan,Frank B.
2. Conway,John F.
3. Healy,Daniel
4. Iadanza,Anthony. From Pvt. 10/6/42

Corporal

1. [illegible]

Pvt 1st Cl.

1. Casey. Jeffrey
2. O'Connor,Roderick
3. Ozarchuc.Nick
4. Rettmeier.Charles
5. Walsh, Chester

Privates

1. Bonner,Edmond Francis
2. Dobos, William
3. Donaghy,James
4. O'Shea,James J.
5. Norcia,William A.
6. Storck,William F.
7. Timmons,Joseph J.

Lossess for month

1. Grozine John Prom.to Capt
2. Lawrence Louis Trans.to Co B.
3. Mooney,Joseph W
4. Mooney Vincent

Regimental Band

Master Sergeant

1. Austin,Patrick J.

Technical Sergeant

1. Strothkamp, Charles

Staff Sergeant

1. McEnree John

Sergeants

1. Cashin,James M Fr,Co K.From 10/22/42
2. Gianone Frank
3. Michelson, Adolph

Corporals

1. Brown,William
2. D'Arata,Sam J.

Pvts.1st.Cl

1. D'annunzio,Torguato
2. Fantilli.Albert
3. Gates William
4. Iurato Rosario
5. Guiliano, Nicola
6. LaRuffa,Joseph F.
7. Montreiull Louis F
8. Naef Edgar
9. Rodgers, Joseph
10. Sharpe.Alfred
11. Stines,Chandos
12. Thorne.Harry
13. Thorne. Joseph

Privates

1. Curtin William
2. Gentile,Americo
3. Gianone Arthur
4. Goldrick James
5. Grosso.Sabato
6. Henderson,James
7. Lawler, William

Lossess

1. Kelley, Clarence
2. Dotson,Russell
3. Stines,Thomas
4. Winks,John C.

*Strike out words not applicable.
†When used as a roster of officers, strike out words "and enlisted men" and "an enlisted man."

(SEE INSTRUCTIONS ON BACK.)

Form No. 100. 11-2-42-10M (2B-858)

*ROSTER OF TROOPS.
*ROSTER OF OFFICERS.

MONTHLY ROSTER.
(FIRST SHEET.)

(Prepare in duplicate, send ORIGINAL to The Adjutant General, Albany, New York not later than tenth day after date of report). (File the copy).

Hq.Band.Med.Dept. 69th Regt. ..... N.Y.G. ..... 68 Lexington Ave ..... At midnight November 30 1942, 194
(Organization.) (Station.) (Last day of month.)

The following roster, consisting of ..... sheets, contains the names of all officers †and enlisted men of this organization or detachment and of those attached thereto, and the names of all officers †and enlisted men who have been transferred, discharged, or otherwise separated therefrom, since the date of the last monthly roster.
Unless otherwise indicated opposite his name each officer †and enlisted man whose name appears on this roster is present at the station indicated above.

(BEFORE PREPARING STUDY FORM SHOWN ON REVERSE SIDE, NOTE THAT LOSSES ARE TO APPEAR AT END OF REPORT).

James T A Mason James T.A.Mason
(Signature.) (Name typewritten.)
Capt.69th Regt.Per.Adj. ..... Commanding.
(Rank and organization.)

Colonel
1. Lawrence, George J. Commanding Rgt.
Lt.Colonel
1. Cavanaugh,William P.Regt.Exec Off.
Major
1. Devlin,Joseph A. Regt.Surgeon
Captains
1. Begley,James P. Regt.Adj.Comm Band
2. C'Brien,Daniel E. Regt.S-2
3. Stohlberg,Evert E. Regt.S-3
4. Lannon,John J. Regt.S-4
5. Lawrence.Andrew W. Regt.Eng.Off.
6. Dineen,Aloysius C. Regt.Chaplin
7. Mason.James T.A. Regt.Per.Adj.
8. Mooney,Joseph W. Asst.Surgeon
9. Grozine,John Asst.Surgeon
10. Stack John D. Dental Surgeon
Medical Dept.
Staff.Sergeant
1. Smith, William E.
Sergeants
1. Callan,Frank B.
2. Conway,John F.
3. Healy,Daniel
4. Iadanza,Anthony
Corporals
1. Casey,Jeffrey Fr.Pvt.1st.cl 11/4
Pvt.1st Cl.
1. O'Connor.Roderick
2. Ozarchuk,Nick
3. Rettmeier,Charles
4. Walsh,Chester
&Privates
Bonner Edmond Francis
2. Dobos,William
3. Donaghy,James
4. O'Shea,James J.
5. Norcia,William A.
6. Storck,William F
7. Timmons,Joseph J.

Regimental Band
Master Sergeant
1. Austin, Patrick J.
Technical Sergeant
1. Strothkamp,Charles
Staff Sergeant
1. McEnroe John
Sergeants
1. Cashin,James M.
2. Gianone Frank
3. Michelson,Adolph
Corporals
1. Brown,William
2. D'Arata,Sam J.
Pvts 1st Cl
1. D'Annnnzio,Torguato
2. Fantilli,Albert
3. Gates.William
4. Iurato,Rosario
5. Guiliano,Nichola
6. LaRuffa, JosephM.F.
7. Montreiul Louis
8. Rodgers,Joseph
9. Sharpe Alfred
10. Stines,Chandos
11. Thorne,Harry
12. Thorne Joseph
Privates
1. Curtin.William
2. Gentile.Americo
3. Gianone,Arthur
4. Goldrick,James
5. Grosso,Sabato
6. Lawler William

Lossess for Month
Henderson James

*Strike out words not applicable.
†When used as a roster of officers, strike out words "and enlisted men" and "and enlisted man."
(SEE INSTRUCTIONS ON BACK.)

Form No. 100. 11-2-42-10M (2B-858)

*ROSTER OF TROOPS.
*ROSTER OF OFFICERS.

MONTHLY ROSTER.
(FIRST SHEET.)

(Prepare in duplicate, send ORIGINAL to The Adjutant General, Albany, New York not later than tenth day after date of report). (File the copy).

Hq.Band.Med Dept.
69th Regt. (Organization.) N.Y.G. 68 Lexington Ave NYC. (Station.) At midnight December 31 1943 (Last day of month.), 194

The following roster, consisting of ____ sheets, contains the names of all officers †and enlisted men of this organization or detachment and of those attached thereto, and the names of all officers †and enlisted men who have been transferred, discharged, or otherwise separated therefrom, since the date of the last monthly roster.
Unless otherwise indicated opposite his name each officer †and enlisted man whose name appears on this roster is present at the station indicated above.

(BEFORE PREPARING STUDY FORM SHOWN ON REVERSE SIDE, NOTE THAT LOSSES ARE TO APPEAR AT END OF REPORT).

James T. A. Mason (Signature.) James T.A.Mason (Name typewritten.)
Capt. Personnel ADJ (Rank and organization.) Commanding.

COLONEL
1. Lawrence, George J. Commanding Regt.

LT.COLONEL
1. Cavanaugh, William P. Regt.Exec.Off.

Major
1. Devlin, Joseph A. Regt.Surgeon

Captains
1. Begley, James P. Regt.ADJ.Comm.Band
2. O'Brien, Daniel E. Regt.S-2
3. Stohlbert, Evert E. Regt.S-3
4. Lannon, John J. Regt.S-4
5. Lawrence, Andrew W. Regt.Eng.Off.
6. Dineen, Aloysius C. Regt.Chaplin
7. Mason, James T.A. Regt,Per.Adj.
8. Mooney, Joseph W. Asst.Surgeon
9. Grozine, John Asst.Surgeon
10. Stack, John D. Dental Surgeon

MEDICAL DEPT.
Staff Sergeant
1. Smith, William H.

Sergeants
1. Callan, Frank B.
2. Conway, John F.
3. Healy, Daniel
4. Iadanza, Anthony

Corporal
1, Casey, Feffrey

Pvt.1st.Cl.
1. Ozorchuc, Nick.
2. Rettmeier Charles
3. Walsh, Chester

Privates
1. Bonner, Edmond F.
2. Dobos, William
3. Donaghy, James
4. O'Shea, James J.
5. Norcia, William A.
6. Stamp, John E. ENL. 11/24/42
7. Storck, William F.
8. Timmons, Joseph J.

Lossess for Month
Pvt.1st.Cl. O'Connor, Roderick ✓

REGIMENTAL BAND
MASTER SERGEANT
1. Austin, Patrick J.

Tecnical Sergeant
1. Strothkamp, Charles

Staff.Sergeant
1. McEnroe, John

Sergeants
1. Cashin, James
2. Giannone, Frank
3. Michelsin, Adolph

Corporals
1. Brown, William
2. D'Arata, Sam J.

Pvt.1st.Cl.
1. D'Annunzio, Torguato
2. Fantilli. Albert
3. Gates William
4. Iurato, Rosario
5. Guiliano, Nicola
6. LaRuffa, Joseph F.
7. Montreuil, Louis F.
Naef, Edgar
9. Rodgers, Joseph
10. Sharpe, Alfred
11. Stines, Chandos
12. Stines, Harry
12. Thorne, Harry
13. Thorne, Joseph

Privates
1. Curtin, William
2. Gentile, Americo
3. Giannone. Arthur
4. Goldrick.James
5. Grosso, Sabato
6. Lawler, William

*Strike out words not applicable.
†When used as a roster of officers, strike out words "and enlisted men" and "and enlisted man."

(SEE INSTRUCTIONS ON BACK.)

Form No. 100. 11-2-42-10M (2B-858)

*ROSTER OF TROOPS.
*ROSTER OF OFFICERS.

MONTHLY ROSTER.
(FIRST SHEET.)

(Prepare in duplicate, send ORIGINAL to The Adjutant General, Albany, New York not later than tenth day after date of report). (File the copy).

69th
Hq.Band.Med.Dept Regt N.Y.G. 68 Lexington Ave Nyc At midnight January 31 1943, 194
(Organization.) (Station.) (Last day of month.)

The following roster, consisting of ____ sheets, contains the names of all officers †and enlisted men of this organization or detachment and of those attached thereto, and the names of all officers †and enlisted men who have been transferred, discharged, or otherwise separated therefrom, since the date of the last monthly roster. Unless otherwise indicated opposite his name each officer †and enlisted man whose name appears on this roster is present at the station indicated above.

(BEFORE PREPARING STUDY FORM SHOWN ON REVERSE SIDE, NOTE THAT LOSSES ARE TO APPEAR AT END OF REPORT).

James T.A.Mason
(Signature.) (Name typewritten.)

Capt.Personnel ADJ Commanding.
(Rank and organization.)

COLONEL
1. Lawrence.George J.Commanding Regt.
Lt.Colonel
1. Cavanaugh,William P. Regt.Exec.Off.
Major
1. Devlin, Joseph A. Regt.Surgeon
Captains
1. Begley,James P. Regt.Adj Comm.Band
2. O'Brien,Daniel E Regt.S-2
3. Stohlberg,Evert E. Regt.S-3
4. Lannon,John J. Regt.S04
5. Lawrence,Andrew W. Regt.Eng.Off.
6. Dineen,Aloysius C. Regt.Chaplin
7. Mason,James T.A. Regt.Per Adj.
8. Mooney.Joseph W. Asst.Surgeon
9. Grozine,John Asst.Surgeon
10. Stack, John D. Dental Surgeon

Med.Dept.
Staff Sergeant
1.Smith William E.
Sergeants
1. Callan.Frank B.
2.Casey,Jeffrey. From Cpl 1/19/43
3. Healy.Daniel
Corporal
1.O'Shea,James J. From Pvt.1/19/43
Pvt.1stCl
Dobos, William
2. Donaghy,James
3. Iadanza,Anthony From Sgt 1/19/43
4. Norcia, William A
5. Ozarchuc,Nick
6. Rettmeier,Charles
7. Storck,William F.
8. Timmons,Joseph J.
9. Walsh,Chester
Pvt.
1. Stamp.John E.

Lossess
Sgts
Conway, John F. Hon.Dich S,O.1/5/43
Pvt.
Bonner. Edmond F Drpd.1/27/43

Band
Master Sergeant
1. Austin,Patrick J.
Tecnical Sergeant
1. Strothkamp,Charles
Staff Sergeant
1. McEnroe,John
Sergeants
1. Cashin, James
2. Gianone,Frank
3. Michelson,Adolph
Corporals
1. Brown,William
2. D'Arata,Sam J.
Pvts.1st.Cl
1. D'Annunzio,Torguato
2. Fantilli.Albert
3. Gates,William
4, Iurato.Rosario
5. Guiliano.Nicola
6. Montriuill,Louis F.
7. Naef,Edgar
8. Rodgers,Joseph
9. Sharpe,Alfred
10. Stines.Chandos
[illegible]
11. Thorne,Harry
12. Thorne Joseph
Pvts
1. Curtin,William
2. Gentile,Americo
3. Gianone,Arthur
4. Goldrick,James
5. Grosso,Sabato
6. Lawler,William

Lossess
Pvt.1st/cl La'ruffa,Joseph F

RECEIVED FROM AGO FEB 1 - 1943

*Strike out words not applicable.
†When used as a roster of officers, strike out words "and enlisted men" and "and enlisted man."
(SEE INSTRUCTIONS ON BACK.)

Form No. 100. 11-2-42-10M (2B-858)

*ROSTER OF TROOPS.
*ROSTER OF OFFICERS.

MONTHLY ROSTER.
(FIRST SHEET.)

(Prepare in duplicate, send ORIGINAL to The Adjutant General, Albany, New York not later than tenth day after date of report). (File the copy).

Hq. Band. med. dept.
69th Regt. (Organization.) N.Y.G. 68 Lexington Ave (Station.) At midnight February 28 (Last day of month.), 1943

The following roster, consisting of ..... sheets, contains the names of all officers †and enlisted men of this organization or detachment and of those attached thereto, and the names of all officers †and enlisted men who have been transferred, discharged, or otherwise separated therefrom, since the date of the last monthly roster. Unless otherwise indicated opposite his name each officer †and enlisted man whose name appears on this roster is present at the station indicated above.

(BEFORE PREPARING STUDY FORM SHOWN ON REVERSE SIDE, NOTE THAT LOSSES ARE TO APPEAR AT END OF REPORT).

James T.A.Mason
(Signature.) (Name typewritten.)
Capt.Personnel ADJ. Commanding.
(Rank and organization.)

Colonel
1.Lawrence,George J.Commanding Rgt.
Lt.Colonel.
1,Cavanaugh,William P.Regt.Exec Off.
Major
1,Devlin,Joseph A. Regt.Surgeon
Captains
1.Begley,James P. Regt,S*1
2.O'Brien,Daniel E. Regt.S-2
3.Stohlberg,Evert E Regt.S-3
4.Lannan,John J. Regt.S-4
5.Lawrence,Andrew W Regt.Eng.Off.
6.Dineen,Aloysius C. Regt.Chaplin
7.Mason,James T.A. Regt.Per.Adj.
8.Mooney,Joseph W. Asst.Surgeon
9.Grozine,John Asst.Surgeon
10.Stack,John D. Dental Surgeon
Med.Dept
Staff Sergeant
1.Smith,William H.
Sergeants
1.Callan,Frank B.
2.Casey,Jeffrey
3.Healy,Daniel
Corporal
1.O'Shea, James J.
Privates 1st Cl
1. Dobos,William
2. Donaghy,James
3, Iadanza,Anthony
4. Ozarchuk,Nick
5. Rettmeier,Charles
6. Storck,William F.
7. Timmons,Joseph J.
8, Walsh,Chester
Privates
1. Manning,James Enl.2/9/43
2. Mooney,Vincent Enl.2/23/43
3. Stamp,John E.
4. Visser,Edwin A.Enl.2/2/43
Pvt.1st Lossess Lossess
Pvt.1st.Cl.Norcia,William A.
S.O.#34 AGO.2/11/43
Pvt.Edmond F Bonner
Dropped S.O.21 AGO.1/27/43

Band
Master Sergeant
1. Austin, Patrick J.
Tecnical,Sergeant
1. Strothkamp,Charles
Staff,Sergeant
1. McEnroe, John
Sergeants
1. Michelson,Adolph
2. Cashin, James
3. Gianone,Frank
Corporals
1. Brown,William
2. D'Arata,Sam J.
Pvts.1st.Cl
1. D'Annunzio,Torguato
2. Fantilli,Albert
3. Gates,William
4. Iurato.Rosario
5. Montrieull,Louis F.
6. Guilano,Nicola
7. Naef,Edgar
8. Rodgers,Joseph
9. Sharpe,Alfred
10. Thorne,Harry
Pvts.
1. Curtin,William
2. Gentile,Americo
3. Gianone,Arthur
4. Goldrick,James
5. Grosso,Sabato
6. Lawler,William
Lossess
Pvts 1st Cl
1. Stines,Chandos S.O.34 AGO 2/11/43
2. Thorne,Joseph P S.O.34 AGO 2/11/43

*Strike out words not applicable.
†When used as a roster of officers, strike out words "and enlisted men" and "and enlisted man."
(SEE INSTRUCTIONS ON BACK.)

Form No. 100. 11-2-42-10M (2B-858)

*ROSTER OF TROOPS.
*ROSTER OF OFFICERS.

MONTHLY ROSTER.
(FIRST SHEET.)

(Prepare in duplicate, send ORIGINAL to The Adjutant General, Albany, New York not later than tenth day after date of report). (File the copy).

Hq.Band & Med.Dept 69th Regt.NYG. N.Y.G. 68 Lexington Ave NYC. At midnight March 31 1943, 194
(Organization.) (Station.) (Last day of month.)

The following roster, consisting of ..... sheets, contains the names of all officers †and enlisted men of this organization or detachment and of those attached thereto, and the names of all officers †and enlisted men who have been transferred, discharged, or otherwise separated therefrom, since the date of the last monthly roster.
Unless otherwise indicated opposite his name each officer †and enlisted man whose name appears on this roster is present at the station indicated above.

(BEFORE PREPARING STUDY FORM SHOWN ON REVERSE SIDE, NOTE THAT LOSSES ARE TO APPEAR AT END OF REPORT).

James T.A.Mason
(Signature.) (Name typewritten.)

Capt.Personnel Adj. Commanding.
(Rank and organization.)

COLONNEL

1. Lawrence, George J. Commanding Officer

Lt.Colonel

1. Cavanaugh, William P.Regt.Exec.Off.

Major

1. Devlin, Joseph A. Regt.Surgeon

Captains

1. Begley. James P. Regt.S-1
2. O'Brien,Daniel E. Regt.S-2
3. Stohlberg, Evert E Regt.S-3
4. Lannan, John J. Regt.S-4
5. Lawrence,Andrew W Regt.Eng.Off.
6. Dineen.Aloysius C. Regt.Adjutant.
7. Mason, James T.A. Regt.Per.Adj.
8. Mooney. Joseph W Asst.Surgeon
9. Grozine, John Asst.Surgeon
10. Stack. John J. Dental Surgeon

Med.Dept.

Staff Sergeant

1. Smith. William E.

Sergeants

1. Callen, Frank B.
2. Casey, Jeffrey
3. Healy, Daniel

Corporal

1. O'Shea, James J.

Privates 1/

1. Iadanza, Anthony
2. Ozarchuk, Nick
3. Rettmeier, Charles
4. Storck, William P.
5. Timmons, Joseph J.
6. Walsh, Chester

Privates

1. Christensen,Frank T. Enl 3/16/43
2. Manning, James
3. Mooney, Vincent
4. Visser, Edwin A.

Losses ~~Discharged~~

1. Dobos, William SO 60 ~~$~~ 3/16/43
2. Donaghy, James SO 48 3/2/43
3. Stamp, John E SO 60 3.16.43

Band

Master Sergeant

1. Austin, Patrick J.

Tecnical Sergeant

1. Strothkamp, Charles

Staff Sergeant

1. McEnroe, John

Sergeants

1. Cashin, James
2. Giannone, Frank
3. Nicholson, Adolph

Corporals

1. Brown. William
2. D'Arata, Sam J.

Pvt.1st.Cl.

1. D'Annunzio, Torguato
2. Fantilli, Albert
3. Gates, William
4. Iurato, Rosario
5. Guiliano, Nicola
6. Montreuil,Louis F.
7. Naef.Edgar.
8. Rodgers, Joseph
9. Sharpe, Alfred
10. Thorne,Harry

Privares

1. Curtin, William
2. Giannone, Arthur
3. Goldrick,James
4. Grosso, Sabato
5. Lawler, William

Losses ~~Discharged~~

1. Gentile,Americo. E.T.S.

*Strike out words not applicable.
†When used as a roster of officers, strike out words "and enlisted men" and "and enlisted man."

(SEE INSTRUCTIONS ON BACK.)

Form No. 100. 11-2-42-10M (2B-858)

Complete

*ROSTER OF TROOPS.
*ROSTER OF OFFICERS.

MONTHLY ROSTER.
(FIRST SHEET.)

(Prepare in duplicate, send ORIGINAL to The Adjutant General, Albany, New York not later than tenth day after date of report). (File the copy).

Hq.Band.& Med Dept
69th Regt. N.Y.G. 68 Lexington Ave NYC. *At midnight* April 30 1943, 194
(Organization.) (Station.) (Last day of month.)

The following roster, consisting of ..... sheets, contains the names of all officers †and enlisted men of this organization or detachment and of those attached thereto, and the names of all officers †and enlisted men who have been transferred, discharged, or otherwise separated therefrom, since the date of the last monthly roster.
Unless otherwise indicated opposite his name each officer †and enlisted man whose name appears on this roster is present at the station indicated above.

(BEFORE PREPARING STUDY FORM SHOWN ON REVERSE SIDE, NOTE THAT LOSSES ARE TO APPEAR AT END OF REPORT).

James T.A.Mason — James T.A.Mason
(Signature.) (Name typewritten.)
Capt.Personnel ADJ. *Commanding.*
(Rank and organization.)

Colonel
1. Lawrence, George J. Commanding Officer
Lt. Colonel
1. Cavanaugh, William P. Regt.Exec. Officer
Major
1. Devlin, Joseph A. Regt. Surgeon
Captains
1. Begley, James P. Regt.S-1
2. O'Brien, Daniel E. Regt.S-2
3. Stohlberg, Evert E. Regt.S-3
4. Lannan, John J. Regt.S-4
5. Lawrence, Andrew W. Regt.Eng.Off.
6. Dineen, Aloysius C. Regt.Chaplin
7. Mason, James T.A. Regt.Per.ADJ.
8. Mooney, Joseph W. Asst. Surgeon
9. Grozine, John Asst.Surgeon
10. Stack. John J. Dental Surgeon

Med.Dept.
Staff,Sergeant
1. Smith. William E.
Sergeants
1. Callan, Frank B.
2. Casey, Jeffrey
3. Healy. Daniel
Corporal
1. O'Shea, James J.
Privates 1@
1. Iadanza, Anthony
2. Ozarchuk, Nick
3. Rettmeier, Charles
4, Storck, William P.
5. Timmons, Joseph J.
6, Walsh, Chester
Privates
1. Christensen, Frank T.
2. Manning, James
3. Mooney, Vincent
4. Visser, Edwin E.

Band
Master Sergeant
1. Austin, Patrick J,
Tecnical Sergeant
1. Strothkamp, Charles
Staff Sergeant
1. McEnroe, John
Sergeants
1. Cashin, James
2. Giannone, Frank
3. Nicholson, Adolph
Corporals
Brown ,William
2. D'Arata, Sam
Pvts.1st.Cl.
1. D'annunzio, Torguato
2. Fantilli, Albert
3. Gates, William
4. Iurato, Rosario
5. Guiliano, Nicola
6. Montreuill, Louis F.
7. Naef, Edgar
8. Rodgers, Joseph
9. Sharpe, Alfred
10. Thorne, Harry
Privates
1. Curtin, William
2. Giannone,Arthur
3. Goldrick, James
4. Grosso, Sabato
5. Lawler, William

*Strike out words not applicable.
†When used as a roster of officers, strike out words "and enlisted men" and "and enlisted man."

(SEE INSTRUCTIONS ON BACK.)

Form No. 100. 11-2-42-10M (2B-858)

*ROSTER OF TROOPS.
*ROSTER OF OFFICERS.

MONTHLY ROSTER.
(FIRST SHEET.)

(Prepare in duplicate, send ORIGINAL to The Adjutant General, Albany, New York not later than tenth day after date of report). (File the copy).

Hq. Band. & Med. Dept. 69th Regt. N.Y.G. 68 Lexington Ave NYC At midnight May 31 1943, 194
(Organization.) (Station.) (Last day of month.)

The following roster, consisting of.....sheets, contains the names of all officers †and enlisted men of this organization or detachment and of those attached thereto, and the names of all officers †and enlisted men who have been transferred, discharged, or otherwise separated therefrom, since the date of the last monthly roster.
Unless otherwise indicated opposite his name each officer †and enlisted man whose name appears on this roster is present at the station indicated above.

James T.A.Mason James T.A.Mason
(Signature.) (Name typewritten.)

(BEFORE PREPARING STUDY FORM SHOWN ON REVERSE SIDE, NOTE THAT LOSSES ARE TO APPEAR AT END OF REPORT).

Capt.Personnel ADJ. Commanding.
(Rank and organization.)

COLONEL

1.Lawrence, George J. Commanding.Off
Lt.Colonel
1.Cavanaugh,William P.Regt.Exec.Off.
Major
1.Devlin,Joseph A. Regt.Surgeon

Captains

1.Begley,James P. Regt.S-1
2.O'Brien,Daniel E Regt.S-2
3.Stohlberg,Evert E. Regt.S-3
4.Lannan,John J. Regt.S-4
5.Lawrence,Andrew W. Regt.Eng.Off.
6Dineen,Aloysius C. Regt.Chaplin
7Mason, James T.A. Regt.Per.ADJ.
8 Mooney.Joseph W Asst.Surgeon
9 Grozine, John Asst.Surgeon
10 Stack, John J Dental Surgeon

Med.Dept.
Staff.Sergeants

1. O'Shea,James J.P. Fr Corp 5/10/43
2. Smith, William E.

Sergeants

1. Casey,Jeffrey
2. Healy, Daniel
3. Rettmeier Charles Fr P lc 5/13/43

Corporal

1. Mooney,Vincent Fr,Pvt. 5/13/43

Pvt.1st.Cl

1. Iadanza,Anthony
2. Storck, William P
3. Timmons, Joseph J.
4. Walsh, Chester

Privates

1. Christenson,Frank T.
2. Manning, James
3. Vissor, Edwin A
4. Wood, Thomas L. Enl 5/25/43

Technician 5th Cl.

1. Ozarchuk,Nick Fr PFC.4/20/43

Lossess
Callan Frank B E.T.S.

BAND

Master Sergeant

1. Austin, Patrick J.

Tecnical Sgt.

1. Strothkamp, Charles

Staff.Sgt.

1. McEnroe, John

Sergeants

1. Cashin, James
2. Giannone, Frank
3. Michelson, Adolph

Corporals

1. Brown, William
2. D'Arata.Sam J.

Pvt.1st.Cl.

1. D'Annunzio, Torguato
2. Fantilli, Albert
3. Gates, William
4. Iurato, Rosario
5. Guiliano,Nicola
6. Montreuil, Louis F.
7. Naef. Edgar
8. Rodgers, Joseph
9. Sharpe, Alfred
10. Thorne, Harry

Privates

1. Curtin, William
2. Giannone, Arthur
3. Goldrick, James
4. Grosso, Sabato
5. Lawler, William

*Strike out words not applicable.
†When used as a roster of officers, strike out words "and enlisted men" and "and enlisted man."

(SEE INSTRUCTIONS ON BACK.)

Form No. 100. 3-16-43-10M (2B-1296)

(Prepare in duplicate, send ORIGINAL to The Adjutant General, Albany, New York) (File the copy).

MONTHLY ROSTER.

(FIRST SHEET.)

Hq.Band.Med.Dept.69th Regt N.Y.G. 68 Lexington Ave NYC *At midnight* June 30 1943 *194*
(Organization.) (Station.)

The following roster, consisting of.....sheets, contains the names of all officers and enlisted men of this organization and of those attached thereto, and the names of all officers and enlisted men who have been transferred, discharged, or otherwise separated therefrom, since the date of the last monthly roster.
Unless otherwise indicated opposite his name each officer and enlisted man whose name appears on this roster is present at the station indicated above.

James T A Mason James T.A.Mason
(Signature.) (Name typewritten.)

Capt.Personnel ADJ. *Commanding.*
(Rank and organization.)

Colonel

1. Lawrence, George J. Commanding Officer

Lt.Colonel

1. Cavanaugh, William P. Regt.Exec. Officer

Major

1. Mooney, Joseph W. Regt.Surgeon
From Capt. 6/19/43

Captains

1. Begley, James P. Regt. S*1
2. O'Brien, Daniel E. Regt.S-2
3. Stehlberg, Evert E. Regt.S-3
4. Lannen, John J. Regt.S-4
5. Lawrence, Andrew W Regt.Eng.Off.
6. Dinneen, Aloysius C. Regt.Chaplin
7. Mason, James T.A. Regt.Per.ADJ.
8. Grezkne. John Asst.Surgeon
9. Stack, John J. Dental Surgeon

Med.Dept.

Staff, Sergeants

1. O'Shea, James J
2. Smith, William E.

Sergeants

1 Casey, Jeffrey
2 Healy. Daniel
3 Rettmeier. Charles

Corporal

1. Mooney. Vincent

Pvt.1/¢

1. Storck, William P
2. Timmons, Joseph J

Privates

1. Christensen, Frank T
2. Derene. Leon
3. Fenseca, James R. Enl 22
4. Manning, James
5. Visser, Edwin A.
6. Wood, Thomas L

Tech.5th.Cl

1. Ozarchuc, Nick

1. **Lossess**
Devlin Joseph A Major S o 136 6/14/43

Pvt

1) Walsh Chester SO# 128 6/4/43

2) LABANZA, A. - H.D. Conv. of State JUNE 24th

Band

Master Sgt.

1. Austin Patrick J.

Technical Sergt.

1. Strothkamp, Charles

Staff Sergeant

1. McEnroe, John

Sergeants

1. Gianone, Frank
2. Michelson Adolph

Corporals

1. Brown, William
2. D'Arata,Sam J.

Privates 1st Cl.

1. D'Annunzio, Torguato
2. Fantili, Albert
3. Gates, William
4. Iubate, Rosario
5. Guiliano, Nicola
6. Montreuil, Louis P.
7. Naef, Edgar
8. Rodgers, Joseph
9. Sharpe, Alfred
10. Thorne, Harry

Privates

1. Curtin, William
2. Gianone, Arthur
3. Goldrick, James
4. Grosso, Sabate
5. Lawler, William

Lossess

Sgt. James Cashin E.T.S. 6/30/43

(SEE INSTRUCTIONS ON BACK.)

Form No. 100. 3-16-43-10M (2B-1296)

(Prepare in duplicate, send ORIGINAL to The Adjutant General, Albany, New York) (File the copy).

MONTHLY ROSTER.

(FIRST SHEET.)

Hq.Band.Med.Dept 69th Rgt N.Y.G. 68 Lexington Ave N.Y.C. *At midnight* July 31 1943, *194*
(Organization.) (Station.)

The following roster, consisting of.....sheets, contains the names of all officers and enlisted men of this organization and of those attached thereto, and the names of all officers and enlisted men who have been transferred, discharged, or otherwise separated therefrom, since the date of the last monthly roster.
Unless otherwise indicated opposite his name each officer and enlisted man whose name appears on this roster is present at the station indicated above.

James T.A.Mason — James T.A.Mason
(Signature.) (Name typewritten.)

Capt. Personnel ADJutant *Commanding.*
(Rank and organization.)

COLONEL

1.	Lawrence, George J.	Commanding Officer

Lt.Colonel

1.	Cavanaugh, William P.	Regt Exec. Officer

Major

1.	Mooney, Joseph W.	Regt.Surgeon

Captains

1.	Begley, James P.	Regt.S-1
2.	O'Brien, Daniel E.	Regt.S-2
3.	Stehlberg, Evert E.	Regt S-3
4.	Lannon, John J.	Regt.S-4
5.	Lawrence, Andrew W.	Regt. Eng. Off.
6.	Dineen, Aloysius C.	Regt.Chaplin
7.	Mason James T.A.	Regt.Per.Adj.
8.	Grezine, John	Asst.Surgeon
9.	Stack. John J.	Dental Surgeon

Med.Dept.

Staff, Sergeants

1. O'Shea, James J.P.
2. Smith, William E.

Sergeant

1. Casey, Jeffrey
2. Healy, Daniel P.
3. Rittmeier,Charles

Corporal's

1. Mooney. Vincent
2. Ozarchuk, Nick

Privates 1st Cl

1. Storck, William F
2. Timmons, Joseph J.

Privates

1.	Christenson, Frank T.	
2.	Cunningham, Thomas A	ENL. 7/13/43
3.	Derene, Leon	
4.	Fonseca, James R.	
5.	Eshman, Bernard D.	Enl. 7/12/43
6.	Getty, Herman W.	ENL. 7/12/43
7.	Johnston, Robert G.	ENL. 7/29/43
8.	Manning, James	
9.	Netter, Donald O.	Enl. 7/12/43
10.	O'Sullivan, Thomas C	ENL. 7/20/43
11.	Sutter, Robert H.	ENL. 7/20/43
12.	Tanzola, John A,	ENL. 7/29/43
13.	Visser, Edwin A.	
14.	Wood, Thomas L.	

Regt.Band

Master Sergeant

1. Austin, Patrick J.

Technical Sergeant

1. Strothkamp, Charles

Staff Sergeant

1. McEnroe, John

Sergeant

1. Giannone, Frank
2. Michelson, Adolph

Corporals

1. Brown. William
2. D'Arata, Sam J.

Privates 1st Cl

1. D'Annunzio, Torguato
2. Fantilli, Albert
3. Gates, William
4. Iurato, Rosario
5. Guiliano, Nicola
6. Montreuil, Louis P.
7. Naef, Edgar
8. Rodgers, Joseph
9. Sharpe, Alfred
10. Thorpe, Harry

Privates

1. Curtin, William
2. Gianone, Arthur
3. Goldrick, James
4. Grosso, Sabato
5. Lawler, William

Lossess

Med.Dept

Iadanza, Anthony # S.O. 145 AGONY. 6/24/43

(SEE INSTRUCTIONS ON BACK.)

Form No. 100. 3-16-43-10M (2B-1296)

(Prepare in duplicate, send ORIGINAL to The Adjutant General, Albany, New York) (File the copy).

MONTHLY ROSTER.

(FIRST SHEET.)

Hq Regt.Hdq.
Band.Med.Dep. 69th N.Y.G. 68 Lexington Ave NYC. *At midnight* August 31 1943 *194*
(Organization. Regt) (Station.)

The following roster, consisting of.....sheets, contains the names of all officers and enlisted men of this organization and of those attached thereto, and the names of all officers and enlisted men who have been transferred, discharged, or otherwise separated therefrom, since the date of the last monthly roster.
Unless otherwise indicated opposite his name each officer and enlisted man whose name appears on this roster is present at the station indicated above.

James T.A.Mason
(Signature.) (Name typewritten.)
Capt.Personnel ADJ. *Commanding.*
(Rank and organization.)

COLONEL

1. Lawrence, George J — Comm'G Regt.
Lt.Colonel
1. Cavanaugh,William P — Regt.Exec Off.
Major
1. Mooney. Joseph W. — Regt.Surgeon
Captains
1. Begley, James P. — Regt.S*1
2. O'Brien,Daniel E — Regt.S-2
3. Stohlberg,Evert E. — Regt.S-3
4. Lannon John J. — Regt.S-4
5. Lawrence, Andrew W — Regt.Eng.Off.
6. Dinneen,Aloysius C. — Regt.Chaplin
7. Mason.James T.A. — Regt.Per.Adj.
8. Galizio, Anthony J. — Asst.Surgeon
9. Grozine. John — Asst.Surgeon
0. Stack, John J. — Dental Surgeon

Med.Dept
1. Staff Sergeants
1. O'Shea,James J.P.
2. Smith. William E
Sergeants
1. Casey, Jeffrey
2. Healy. Daniel
3. Ozarchuk, Nick Fr.Corp 8/19/43
Corporal
1. Mooney, Vincent
Teonician Gr.5
1. Vissor Edwin A.
Pvt.1/c
1. Christenson. Frank T
2. Eshman, Bernard D.
3. Fonseca,James R.
4. Manning,James
5. Netter, Donold
6. Storck.William F.
Pvt.
1. Bagnasoo [redacted].Peter A. Enl.8/17/43
2. Cunningham,Thomas
3. McShane, Alfred E. Enl.8/19/43
4. O'Sullivan, Thomas G
5. Sahirger,Ludwig M. Enl.8/19/43
6. Sutter Robert H.
7. Tanzola,Robert H
8. Mugan, Walter X.

Band

Master Sergeant
1. Austin,Patriok J.
Technical Sergeant
1. Strothkamp,Charles
Staff Sergeant
1. McEnroe,John
Sergeants
1. Curtin,William fr.Pvt. 8/12/43
2. Giannone, [redacted] Frank
3. Michelson,Adolph
Corporals
1. Brown, William
2. D'Arata,Sam
Pvts 1/C
1. D'Annunzio,Torguato
2. Fantilli,Albert ReEnl 8/13/43
3. Gates,William ReEnl 8/10/43
4. Iurato,Rosario
5. Guiliano,Nicola
6. Montreuil, Louis F.
7.Naef Edgar
8. Sharpe, Alfred
9. Thorne,Harry
10. Giannone,Arthur
11. Giannone,Arthur A.
12. Grosso,Sabato
13. Goldrick, James
14. Hannon,Robert J
15. King William
16. Law;er William
Privates
1. Horton,Charles B Jr.
2. Lund.Magnus V.
3. Milite,Vincent
4. Puppo,James F.
5. Stines Chandos
6. Stines,Thomas

Med. Lossess — LOSSES
1. Rittmeier Charles Sgt SO 187
2. Timmons Joseph J Pvt SO 175
3. Derene Leon " SO 194
4. Getty.Herman " " 190
5. Johnston Robert G " " "
6. Wood,Thomas L " " "187

(SEE INSTRUCTIONS ON BACK.)

Band Loss. Joseph Rodgers ETS.

Form No. 100. 3-16-43-10M (2B-1296)

(Prepare in duplicate, send ORIGINAL to The Adjutant General, Albany, New York) (File the copy).

MONTHLY ROSTER.

(FIRST SHEET.)

69th Regt.NYG
Hq.Regt Bands Med Dept N.Y.G. 68 Lexington Ave NYC *At midnight* September 30, *1943*
(Organization.) (Station.)

The following roster, consisting of.....sheets, contains the names of all officers and enlisted men of this organization and of those attached thereto, and the names of all officers and enlisted men who have been transferred, discharged, or otherwise separated therefrom, since the date of the last monthly roster.
Unless otherwise indicated opposite his name each officer and enlisted man whose name appears on this roster is present at the station indicated above.

James T.A.Mason
(Signature.) (Name typewritten.)

Capt.Per Adj. *Commanding.*
(Rank and organization.)

Colonel

1. Lawrence, George J — Commanding Regt.

Lt.Colonel

1. Cavanaugh,William P — Regt.Exec Off.

Major

1. Mooney, Joseph W. — Regt.Surgeon

Captains

1. Begley, James P — Regt.S-1
2. O'Brien,Daniel E — Regt.S-2
3. Stohlberg,Evert E — Regt.S-3
4. Lannan, John J — Regt.S-4
5. Lawrence, Andrew W — Regt.Eng.Off.
6. Mason, James T.A. — Regt.Per.Adj.
7. Dineen, Aloysius C — Regt.Chaplin
8. Galizio,Anthony J — Asst.Regt.Surgeon
9. Grozine,John — Asst.Regt.Surgeon
10. Stack. John J — Dental Surgeon

Med.Dept.

Staff Sergeants

1. O'Shea, James J.P.
2. Smith, William E.

Sergeants

1. Casey, Jeffrey
2. Healy Daniel
3. Ozarchuk,Nick

Corporal

1. Mooney, Vincent

Tech. ###.1st/@ Gr 5

1. Vesser,Edwin A.

Pvt 1st Cl

1/ Christensen, Frank T
2. Eshman,Bernard D.
3. Fonseca,James R.
4. Manning, James
5. Netter Donald
6. Storck, William F.

Privates

1. Bagnasco,Peter A
2. Cunningham,Thomas
3. McShane, Alfred E.
4. Mugan, Walter X.
5. O'Sullivan,Thomas G
6. Schirger,Ludwig M
7. Sutter,Robert H
8. ~~Tanzola,John A.~~

Band

Master Sergeant

1. Austin,Patrick J.

Tecnical Sergeant

1. Strothkamp,Charles

Staff Sergeant

1. McEnroe,John

Sergeants

1. Curtin, William
2. Giannone,Frank
3. Michelson,Adolph

Corporals

1. Brown, William
2, D'Arata,Sam

Pvts.1st Cl

1.D'Annunzio,Torguato
2. Fantilli,Albert
3. Gates, William
4. Iurato,Rosario
5. Guiliano, Nicola
6. Montreuil,Louis F
7. Naef, Edgar
8. Sharpe,Alfred
9. Thorne, Harry
10. Giannone, Arthur
11. Giannone Arthur A.
12. Grosso, Sabato
13. Goldrick, James
14, Hannon, Robert J.
15. King, William
16. Lawler, William

Privates

1. Horton, Charles B Jr.
2. Lund, Magnus V
3. Milite,Vincent
4. Puppo,James F.
5. Stines,Chandos
6. Stines,Thomas

(SEE INSTRUCTIONS ON BACK.)

Form No. 100. 3-16-43-10M (2B-1296)

(Prepare in duplicate, send ORIGINAL to The Adjutant General, Albany, New York) (File the copy).

MONTHLY ROSTER.

(FIRST SHEET.)

Regt. NGNYG. Band &
Med Dept 69th Regt. N.Y.G. 68 Lexington Ave NYC At midnight October 30, 1943
(Organization.) (Station.)

The following roster, consisting of ..... sheets, contains the names of all officers and enlisted men of this organization and of those attached thereto, and the names of all officers and enlisted men who have been transferred, discharged, or otherwise separated therefrom, since the date of the last monthly roster.
Unless otherwise indicated opposite his name each officer and enlisted man whose name appears on this roster is present at the station indicated above.

James T.A. Mason — James T.A. Mason
(Signature.) (Name typewritten.)

Capt. Per. Adj. Commanding.
(Rank and organization.)

COLONEL

1. LAWRENCE GEORGE J. COMMANDING REGT.

LT.COLONEL

1. CAVANAUGH.WILLIAM P. REGT.EXEC.OFF.

MAJOR

1. MOONEY,JOSEPH W. REGT.SURGEON

CAPTAINS

1. BEGLEY,JAMES P. REGT.S-1
2. O'Brien,Daniel E. Regt.S-2
3. Stolberg, Evert E. Regt.S-3
4. Lannon,John J. Regt.S-4
5. Lawrence, Andrew W. Regt.Eng.Off.
6. Mason,James T.A. Regt.Per.Adj.
7. Dineen,Aloysius C. Regt.Chaplain
8. Galisio, Anthony J. Asst.Regt.Surgeon
9. Grozins.John Asst,Regt.Surgeon
10. Stack,John J. Dental Surgeon

Med.Dept.

Staff Sergeants

1. O'Shea, James J.P.
2. Smith, William E.

Sergeants

1. Carey, Jeffrey
2. [illegible]
2. Healy,Daniel
3. Ozarchuk Nick

Corporals

1. Mooney,Vincent

Tech.Gr 5

1. Vesser Edwin A.

Pvt.1st.Cl

1. Christensen Frank T
2. Eahman, Bernard D.
3. Fonseca,James R.
4. Manning James
5. Metter Donald
6. Storck,William F.

Privates

1. Bagnasco,Peter A.
2. Cunningham,Thomas
3. McClernon,Dan F.
4. McShane,Alfred E.
5. O'Niel Joseph A.
6. O'Sullivan Thomas G.
7. Shhirger,Ludwig M.
8. Sutter, Robert H
9. Tanzola,John A.

BAND

Master Sergeant

1. Austin, Patrick J.

Technical Sergeant

1. Strothkamp,Charles

Staff Sergeant

1. McEnroe,John

Sergeants

1. Curtin William
2. Giannone, Frank
3. Michelsen, Adolph

Corporals

1. Brown William
2. D'Arata, Sam

Pvts.1st.Cl.

1. D'Annunzio,Torguato
2. Fantilli.Albert
3. Gates William
4. Iurato, Rosario
5. Guiliano,Nicola
6. Montreuil Louis F.
7. Naef, Edgar
8. Sharp, Alfred
9. Thorne, Harry
10. Giannone, Arthur
11. Giannoneg Arthur A.
12. Grosso, Sabato
13. Goldrick James
14. Hannon, Robert J
15. King William
16. Lawler William

Privates

1. Horton, Charles B Jr
2. Lund, Magnus V
3. Militc, Vincent
4. Puppo, James F.
5. Stines, Chandos.
6. Stines, Thomas

Losses

Med.Dept

1. Mugan, Walter X. Drpd 10/14/43 SO 231 AGONY

(SEE INSTRUCTIONS ON BACK.)

Form No. 100. 9-17-43-10M (3B-605)

(Prepare in duplicate, send ORIGINAL to The Adjutant General, Albany, New York) (File the copy).

MONTHLY ROSTER.

(FIRST SHEET.)

Regt.Hdqtrs Band
Med.Dept.69th Regt (Organization.) N.Y.G. 68 Lexington Ave NYC. (Station.) At midnight 30 November, 1943

The following roster, consisting of ____ sheets, contains the names of all officers and enlisted men of this organization and of those attached thereto, and the names of all officers and enlisted men who have been transferred, discharged, or otherwise separated therefrom, since the date of the last monthly roster.
Unless otherwise indicated opposite his name each officer and enlisted man whose name appears on this roster is present at the station indicated above.

James T A Mason (Signature.) James T.A.Mason (Name typewritten.)

Capt. Per.ADJ. (Rank and organization.) Commanding.

COLONEL

1. Lawrence, George J. Commanding Regt.

Lt.Colonel

1. Cavanaugh,William P. Regt.Exec.Off.

Major

1. Meeney. Joseph W Regt. Surgeon

Captains

1. Begley, James P. Regt.S-1
2. O'Brien, Daniel E Regt.S-2
3. Stahlberg,Evert E Regt.S-3
4. Lannan, John J. Regt.S-4
5. Lawrence, Andrew W. Regt.Eng.Off.
6. Mason James T.A. Regt.Per.ADJ.
7. Dineen. Aloysius C. Regt.Chaplain
8. Galizio,Anthony J. Asst.Regt.Surgeon
9. Grezino,John Asst.Regt.Surgeon
10. Stack, John J. Dental Surgeon

Med.Dept.

Staff Sergeants

1. O'Shea,James J.P.
2. Smith William E.

Sergeants

1. Casey, Jeffrey
2. Healy Daniel
3. Ozarchuk, Nick

Corporal's

1. Meeney Vincent

Tech.Gr. 5

1. Vesser. Edwin A.

Pvt. 1st.Cl.

1. Christensen. Frank T
2. Eshman, Bernard D
3. Fenseca,James R.
4. Manning James
5. Netter,Donald
6. Sterck, William F.

Privates

1. Cunningham Thomas
2. McClernon, Dan F.
3. McShane, Alfred E
4. O'Niel Joseph A.
5. O'Sullivan,Thomas G.
6. Schirger, Ludwig M.
7. Sutter,Robert H
8. Tanzola, John A.

Band

Master Sergeant

1. Austin. Patrick J.

Technical Sergeant

1. Strothkamp. Charles

Staff Sergeant

1. Mc.Enroe, John

Sergeants

1. Curtin William
2. Giannone, Frank
3. Michelsen, Adolph

Corporals

1. Brown, William
2. D'Arata Sam

Pvt's 1st.Cl.

1. D'Annunzio, Torguato
2. Fantilli, Albert
3. Gates, William
4. Iurato. Rosario
5. Guiliano Nicola
6. Montreuil. Louis F
7. Naef, Edgar
8. Sharp, Alfred
9. Thorne,Harry
10. Giannone, Arthur
11. Giannone, Arthur A.
12. Grosso, Sabato
13. Goldrick, James
14. King. William
15. Lawler William

Privates

1. Horton, Charles B.Jr
2. Lund, Magnus V.
3. Milite.Vincent
4. Puppo.James F
5. Stines, Chandos

Lessess

Med.Dept

1. Bagnasco, Peter A SO 247 3/11/43 AGONY

Band.

1. Hannon, Robert J SO.252 9/11/43 AGONY
2. Stines, Thomas SO 247 3/11/43 AGONY

(SEE INSTRUCTIONS ON BACK.)

Form No. 100. 9-17-43-10M (3B-605)

(Prepare in duplicate, send ORIGINAL to The Adjutant General, Albany, New York) (File the copy).

MONTHLY ROSTER.

(FIRST SHEET.)

69th Regt.NYG
Regt.Hq.Band.Med.Dept (Organization.) N.Y.G. 68 Lexington Ave NYC (Station.) At midnight 31 December, 194

The following roster, consisting of ____ sheets, contains the names of all officers and enlisted men of this organization and of those attached thereto, and the names of all officers and enlisted men who have been transferred, discharged, or otherwise separated therefrom, since the date of the last monthly roster.
Unless otherwise indicated opposite his name each officer and enlisted man whose name appears on this roster is present at the station indicated above.

James T.A.Mason (Signature.) James T.A.Mason (Name typewritten.)

Capt.69th Regt.NYG.Personnel ADJ. Commanding.
(Rank and organization.)

Colonel

1. Lawrence, George J — Commanding Regt.

Lt.Colonel

1. Cavanaugh, William F. — Regt.Exec.Off.

Major.

1. Mooney, Joseph W. — Regt, Surgeon

Captains

1. Begley, James P — Regt.S-1
2. O'Brien, Daniel E — Regt.S-2 Deceased
3. Stohlberg, Evert E, — Regt.S-3
4. Lannan. John J. — Regt.S04
5. Lawrence, Andrew W. — Regt.Eng.Off.
6. Mason, James T.A. — Personnel ADJ.
7. Dineen, Aloysius C. — Regt.Chaplain
8. Galizio, Anthony J. — Asst.Surgeon
9. Grozine John — Asst.Surgeon
10. Stack, John J. — Dental Surgeon

Med.Dept

Staff Sergeants

1. O'Shea,James J.P.
2. Smith,William E.

Sergeants

1. Casey.Jeffrey
2. Healy, Daniel
3. Ozarchuk Nick

Corporal

1. Mooney Vincent

Tech.Gr.5

1. Vesser,Edwin A.

Pvt.1st.Cl.

1. Christensen, Frank T.
2. Eshman,Bernard D.
3. Fonseca James R.
4. Manning, James
5. Netter Donald
6. Storck,William F.

Privates

1. Cunningham, Thomas
2. McClernon, Dan. F.
3. McShane Alfred E.
4. O'Niell, Joseph A.
5. O'Sullivan Thomas G
6. Schirger,Ludwig M.
7. Sutter,Robert H.
8. Tanzola, John A.

Band

Master Sergeant

1. Austin, Patrick J.

Technical Sergeant

1. Strothkamp. Charles

Staff Sergeants

1. Curtin, William
2. Giannone,Frank
3. Michelson Adolph.

Corporals

1. Brown, William
2. D'Arata Sam

Pvt's 1st.Cl.

1. D'Annunzio Torguato
2. Fantilli, Albert
3. Gates William
4. Iurato Rosario
5. Guiliano. Nicola
6. Montreuell Louis F.
7. Naef Edgar
8. Sharp, Alfred
9. Thorne Harry
10. Giannone Arthur
11. Giannone Arthur A.
12. Grosso,Sabato
13. Goldrick, James
14. King.William
15. Lawler William

Privates

1. Horton,Charles SB Jr
2. Lund Magnus
3. Milite Vincent
4. Puppo James F
5. Stines Chandos

(SEE INSTRUCTIONS ON BACK.)

Form No. 100. 9-17-43-10M (3B-605)

(Prepare in duplicate, send ORIGINAL to The Adjutant General, Albany, New York) (File the copy).

MONTHLY ROSTER.

(FIRST SHEET.)

69th Regt,NYG
Regt.Hdqtrs.Band.Med.Dept. N.Y.G. 68 Lexington Ave New York *At midnight* 1/31/44 , 194
(Organization.) (Station.)

The following roster, consisting of ____ sheets, contains the names of all officers and enlisted men of this organization and of those attached thereto, and the names of all officers and enlisted men who have been transferred, discharged, or otherwise separated therefrom, since the date of the last monthly roster.
Unless otherwise indicated opposite his name each officer and enlisted man whose name appears on this roster is present at the station indicated above.

James T.A.Mason
(Signature.) (Name typewritten.)

Capt.Personnel ADJ. *Commanding.*
(Rank and organization.)

COLONAL

1. Lawrence, George J. Commanding Regt.

Lt Colonal

1. Cavanaugh, William P. Regt.Exec.Off.

Major

1. Mooney, Joseph W. Regt.Surgeon

Captain's

1. Begley, James P. Regt.S-1
2. Dennelly, John H. Regt.S-2
3. Stohlberg, Evert E. Regt.S-3
4. Lannan, John J. Regt.S-4
5. Lawrence, Andrew W. Regt.Eng.Off.
6. Mason, James T.A. Personnel ADJ.
7. Dineen, Aloysius C. Regt.Chaplain
8. Galizio, Anthony J. Asst.Surgeon
9. Grozine, John Asst. Surgeon
10. Stack, John J. Dental Surgeon

Med.Dept.

Staff Sergeant'S

1. O'Shea, James J,P.
2. Smith, William E.

Sergeants

1. Casey, Jeffrey
2. Ozarchuk, Nick

Corporal

1. Mooney Vincent

Tech.Grade 5

1. Vesser, Edwin A.

Pvt.1st Cl

1. Christensen, Frank T.
2. Eshman Bernard D.
3. Fonseca,James R.
4. Cunningham Thomas
5. McShane Alfred
6. Manning, James
7. Netter, Donald
8. O'Sullivan,Thomas

Privates

1. Kelly, Thomas J.
2. Mulligan Francis J.
3. O'Niel Joseph A.
4. Schirger Ludwig
5. Sutter. Robert H.
6. Tanzola,John A.

Band

[illegible] Master Sergeant

1. Austin, Patrick J.

Tecnical Sergeant

1. Strothkamp, Charles

[illegible] Sergeants

1. Curtin, William
2. Giannone, Frank
3. Michelson Adolph

[illegible]Staff Sergeant

1. Mcenroe, John

Corporals

1. Brown, William
2. D'Arata Sam

Pvts.1st Cl.

1. D'Annunzio, Torguato
2. Fantilli, Albert
3. Gates William
4. Iurato, Rosario
5. Guiliano,Nicola
6. Montreuell,Louis F.
7. Naef Edgar
8. Sharp,Alfred
9. Thorne Harry
10. Giannone Arthur
11. Giannone, Arthur A.
12. Grosso. Sabato
13. Goldrick, James
14. King, William
15. Lawler, William

Privates

Horton. Charles B Jr.

2. Lund, Magnus
3. Milite, Vincent
4. Puppo. James F.
5. Stines Chandos

Lossess for Month

Med Dept.

1. Healy Daniel Sgt. ETS. 1/27/44
2. Storck,William F SO# 10 AGONY 1/13/44
3. McClernon Daniel SO# 10 AGONY 1/13/44

(SEE INSTRUCTIONS ON BACK.)

Form No. 100. 9-17-43-10M (3B-605)

(Prepare in duplicate, send ORIGINAL to The Adjutant General, Albany, New York) (File the copy).

MONTHLY ROSTER.

(FIRST SHEET.)

69th Regt NYG
Hq.Band.Med Dept N.Y.G. 68 Lexington Ave NYC At midnight ~~3~~ 2/29/44, 194
(Organization.) (Station.)

The following roster, consisting of_____sheets, contains the names of all officers and enlisted men of this organization and of those attached thereto, and the names of all officers and enlisted men who have been transferred, discharged, or otherwise separated therefrom, since the date of the last monthly roster.
Unless otherwise indicated opposite his name each officer and enlisted man whose name appears on this roster is present at the station indicated above.

James T A Mason
(Signature.) James T.A.Mason (Name typewritten.)

Capt.Personnel ADJ. Commanding.
(Rank and organization.)

Colonel

1. Lawrence,George J Comm.Regt.

Lt.Colonel

1. Cavanaugh.William P. Regt.Exec.Off.

Major

1. Mooney, Joseph W. Regt.Surgeon

Captains.

1. Begley,James P. Regt.S-1
2. Dennely,John H. Regt.S-2
3. Stohlberg,Evert E. Regt.S-3
4. Lannan,John J. Regt.S-4
5. Lawrence,Andrew W. Regt.Eng.Off/
6. Mason, James T.A. Personnel ADJ.
7. Dineen,Aloysius C. Regt.Chaplain
8. Galizio,Anthony J. Asst,Surgeon
9. Grozine, John Asst.Surgeon
10. Stack,John J. Dental Surgeon

Med.Dept.

Staff Sergeant's

1. O'Shea,James J.P.
2. Smith,William E.

Sergeants

1. Casey,Jeffrey
2. Ozarchuk,Nick

Corporal

1. Mooney,Vincent

Tech.Grade 5

1. Vesser,Edwin A.

Pvt.1st.Cl.

1. Christensen Frank
2. Eshmen,Bernard D
3. Fonseca,James R
4. Manning,James
5. Netter,Donald O.

Privates

1. Cunningham,Thomas
2. Kelly,Thomas J
3. McShane Alfred
4. Mulligan,Francis J.
5. O'Niel,Joseph
6. O8Sullivan Thomas
7. Schirger,Ludwig
8. Sutter,Robert H.
9. Tanzola,John

Band

Master Sergeant

1. Austin,Patrick J

Tecnical Sergeant

1. Strothkamp,Charles

Staff Sergeant

1. McEnroe, John

Sergeants

1. Curtin William
2. Giannone,Frank
3. Michelson,Adolph

Corporal's

Brown, William
2. D'Arata,Sam

Pvt.1st.Cl.

1. D'Annunzio, Torguato
2. Fantili, Albert
3. Gates, William
4. IuratO, Rosario
5. Guiliano,Nicola
6. Montruell,Louis F
7. Naef,Edgar
8. Thorne, Harry
9. Sharp Alfred
10. Giannone,Arthur
11. Giannone,Arthur A.
12. Grosso, Sabato
13. Goldrick, James
14. King.William
15. Lawler, William

Privates

1. Horton, Charles B Jr
2. Lund, Magnus
3. Milite, Vincent
4. Puppo,James F.
5. Stines,Chandos

(SEE INSTRUCTIONS ON BACK.)

Form No. 100. 1-31-44-10M (3B-1078)

(Prepare in duplicate, send ORIGINAL to The Adjutant General, Albany, New York) (File the copy).

MONTHLY ROSTER.

(FIRST SHEET.)

Hq.Band. Med.Dept.
69th Regt.NYG ..... N.Y.G. 68 Lexington Ave NYC ..... At midnight 3/31/44 ....., 194
(Organization.) (Station.)

The following roster, consisting of_____sheets, contains the names of all officers and enlisted men of this organization and of those attached thereto, and the names of all officers and enlisted men who have been transferred, discharged, or otherwise separated therefrom, since the date of the last monthly roster.
Unless otherwise indicated opposite his name each officer and enlisted man whose name appears on this roster is present at the station indicated above.

James T A Mason James T.A.Mason
(Signature.) (Name typewritten.)

Capt.Personnel ADJ. ..... Commanding.
(Rank and organization.)

Colonel

1. Lawrence, George J — Comm. Regt.

Lt Colonel

1. Cavanaugh, William P — Regt.Exec.Off.

Major

1. Mooney. Joseph W — Regt.Surgeon

Captains

1. Begley, James P — Regt S-1
2. Dennely. John H — Regt S-2
3. Stohlberg, Evert E — Regt S-3
4. Lannon, John J. — Regt.S-4
5. Lawrence, Andrew W. — Regt.Eng.Off.
6. Mason, James T.A. — Regt Per.Adj.
7. Dineen,Aloysius C — Regt.Chaplain
8. Galizio,Anthony J — Asst.Surgeon
9. Galizio, John — Asst.Surgeon
10. Stack, John J — Dental Surgeon

Med.Dept.

Staff Sergeant's

1. Casey, Jeffrey Prom fr Sgt 3/2/44
2. O'Shea, James J.P.

Sergeants

1. Manning, James Prom fr.Pvt 1st.Cl 2/22/44
2. Netter, Donald O From Fr Pvt 1st Cl3/2/44
3. Ozarchuk Nick

Corporal

Technician 5 Grade

1. Eshman Bernard Prom 3/2/44

Pvt 1st Cl

1. Christanson, Frank
2. ~~Cunningham Thomas~~
3. Fonseca James R
4. McShane Alfred
5. [illegible]
6. [illegible]

Privates

1. Christensen, Thomas Enl 2/29/44
2. [illegible]
3. Mulligan Francis J
4. O'Niell Joseph
5. Shhirger Ludwig
5. Sutter Robert H
6. Tanzola John A
7. Gracey, James H Enl 3/1/44
8. McIntosh Lachlan McC Enl 3/23/44
9. Perkett George R Enl 3/23/44

Band

Master Sergeant

Austin, Patrick J Re-Enl 3/17/44

Tecnical Sergeant

1. Strothkamp Charles

Staff Swrgeants

1. McEnroe John

Sergeants

1. Curtin William
2. Giannone Frank Re-Enl 3/16/44
3. Michelson Adolph Re-Enl 3/16/44

Corporals

1. Brown William

Privates 1st Cl

1. D'Annunzio Torguato
2. Fantilli Albert
3. Gates William
4. Giannone Arthur
5. Giannone Arthur A
6. Goldrick James
7. Grosso Sabato Re-Enl 3/16/44
8. Guiliano Nicola Re-Enl 3/16/44
9. Iurato.Rosario Re-Enl 3/16/44
10. King.William
11. Lawler William Re-Enl 2/24/44
12. Montreul Louis F
13. Naef Edgar
14. Sharpe Alfred
15. Thorne Harry

Privates

1. Horton Charles B
2. Lund, Magnus
3. Milite Vincent
4. Puppo James
5. Stines Chandos

Lossess Band

D'Arata Sam E.T.S

Med.Dept.

Corp.Mooney Vincent S,O 53 AGONY
Pvt.Thomas Cunningham S.O 64 AGONY
Pvt. Thomas O'Sullivan S.O 53 AGONY
Pvt. Edwin A Vissor S.O.53 AGONY
Pvt Thomas Kelly S.O. 53 AGONY

(SEE INSTRUCTIONS ON BACK.)

Form No. 100. 1-31-44-10M (3B-1078)

(Prepare in duplicate, send ORIGINAL to The Adjutant General, Albany, New York) (File the copy).

H/Q. - Band. - Medical

MONTHLY ROSTER.
(FIRST SHEET.)

69th Regt (Organization.) N.Y.G. 68 Lexington Ave NYC (Station.) At midnight 4/30/44, 194

The following roster, consisting of_____sheets, contains the names of all officers and enlisted men of this organization and of those attached thereto, and the names of all officers and enlisted men who have been transferred, discharged, or otherwise separated therefrom, since the date of the last monthly roster.
Unless otherwise indicated opposite his name each officer and enlisted man whose name appears on this roster is present at the station indicated above.

James T A Mason (Signature.) James T.A.Mason (Name typewritten.)

Capt.Personnel ADJ. (Rank and organization.) Commanding.

Colonel

1 Lawrence, George J. — Comm. Regt.

Lt.Colonel

1.Cavanaugh.William P — Regt.Exec.Off.

Major

1.Mooney,Joseph W — Regt.Surgeon

Captains

1.Begley, James P. — Regt.S-1
2.Dennelly,John J — Regt.S-2
3.Stohlberg,Evert E — Regt.S-3
4.Lannon,John J. — Regt.S-4
5.Lawrence Andrew — Regt.Eng.Off
6.Mason,James T.A. — Personnel Adj.
7.Dineen,Aloysius C — Regt.Chaplain
8.Galizio Anthony J — Asst.Surgeon
9.Grozine John J — Asst.Surgeon
10.Stack.John — Dental Surgeon

Med.Dept

Staff Sergeants

1. Casey Jeffrey
2. O'Shea James J.P.

Sergeants

1. Manning James
2. Netter Donald O
3. Ozarchuk Nick

Corporal

Tecnician 5 Grade

Eshman Bernard

Privates 1st/Cl

1 Christensen Frank
2 Fonseca James
3 McShane Alfred E

Privates

Christensen Thomas
2 Gracey James H
3 McIntosh Lachlan McC
4 Hendra William Enl 4/25/44
5 Mulligan Francis
6 O'Niel Joseph
7 Perkett George R
8 Rothchild Lawrence Enl 4/24/44
9 Schirger Ludwig
10 Sutter Robert H
11 Tanzola John A

Band

Master Sergeant

1 Austin Patrick J

Tecnical Sergeant

1.Strothkamp Charles C

Staff Sergeant

1.McEnroe John

Sergeants

1.Curtin William
2 Giannone Frank
3 Michelson Adolph

Corporals

Brown William

Pvt 1st Cl

1 D'Annunzio Torguato
2 Fantilli Albert
3 Gates William
4 Giannone Arthur
5 Giannone Arthur A
Goldrick James
7 Grosso Sabato
8 Guiliano Nicola
9 Iurata Rosario
10 King William
11 Lawler William
12 Montreul Louis
13 Naef Edgar
14 Sharpe Alfred
15 Thorne Harry

Privates

1 Horton Charles B
2 Lund Magnus V
3 Milite Vincent
4 Puppo James F
5 Stines Chandos

(SEE INSTRUCTIONS ON BACK.)

Form No. 100. 1-31-44-10M (3B-1078)

(Prepare in duplicate, send ORIGINAL to The Adjutant General, Albany, New York) (File the copy).

MONTHLY ROSTER.

(FIRST SHEET.)

Regt.Hq.Band. Med.Dept.
69th Regt. N.Y.G. 68 Lexington Ave NYC *At midnight* 5/31/44 *, 194*
(Organization.) (Station.)

The following roster, consisting of_____sheets, contains the names of all officers and enlisted men of this organization and of those attached thereto, and the names of all officers and enlisted men who have been transferred, discharged, or otherwise separated therefrom, since the date of the last monthly roster.
Unless otherwise indicated opposite his name each officer and enlisted man whose name appears on this roster is present at the station indicated above.

James T A Mason James T.A.Mason
(Signature.) (Name typewritten.)

Capt.Personnel ADJutant *Commanding.*
(Rank and organization.)

Colonel

1. Lawrence, George J. Comm. Regt.

Lt. Colonel

1. Cavanaugh, William P Regt.Exec Off.

Major

1. Mooney, Joseph W. Regt.Surgeon

Captains

1. Begley, James P. Regt.S-1
2. Dennelly,John J. Regt.S-2
3. Stohlberg, Evert E. Regt.S-3
4. Lannon. John J. Regt.S-4
5. Lawrence,Andrew Regt.Eng.Off.
6. Mason, James T.A. Personnel ADJ.
7. Dineen, Aloysius C Regt.Chaplain
8. Galizio Anthony J. Asst Surgeon
9. Grozine John J Asst Surgeon
10. Stack, John J. Dental S,geon

Med.Dept.

Staff Sergeants

1. Casey Jeffrey
2. O'Shea James J.P.

Sergeants

1. Manning.James
2. Netter Donald O.
3. Ozarchuk, Nick

Privates 1st Cl

1. Christensen Frank
2. Fonseca, James
3. McShane, Alfred
4. Sutter Robert

Privates

1. Anken, Milton Enl 4/26/44
2. Cadiz, Albert Enl 5/1/44
3. Christensen, Thomas
4. Gracey, James
5. Hendra, William
6. McIntosh, Lachlan
7. McIntosh, Robert Enl 5/2/44
8. Mulligan,Francis
9. O'Niel, Joseph
10. Perkett, George R
11. Rothchild, Lawrence
12. Schirger,Ludwig
13. Tanzola. John
14. Kreisler, Alexander Enl 5/18/44

Band

Master Sergeant

1. Austin, Patrick J.

Tecnical Sergeant

1. Strothkamp, Charles C

Staff Sergeant

1. McEnroe, John

Sergeants

1. Curtin. William
2. Giannone, Frank
3. Michelson, Adolph

Corporal

1. Brown William

Privates 1st Cl.

1. D'Annunzio Torguato
2. Fantilli, Albert
3. Gates William
4. Giannone Arthur
5. Giannone Arthur A.
6. Goldrick, James
7. Grosso, Sabato
8. Iurata. Rosario
9. King. William
10. Lawler, William
11. Montreuil. Louis
12. Naef Edgar
13 Sharpe, Alfred
14. Thorne Harry

Privates

1. Horton Charles B
2. Lund Magnus V
3. Milite Vincent
4. Puppo, James F
5. Stines Chandos

Lossess Med.Dept.

1. Eshman, Bernard, Tech.5th Grade S.O.# 120 AGONY 5/25/44

Band

1. Guiliano, Nicola E.T.S 5/4/44

(SEE INSTRUCTIONS ON BACK.)

Form No. 100. 9-17-43-10M (3B-605)

(Prepare in duplicate, send ORIGINAL to The Adjutant General, Albany, New York) (File the copy).

MONTHLY ROSTER.

(FIRST SHEET.)

Regt.Hq.&.Band & Med.Dept.69th Regt.NYG N.Y.G. 68 Lexington Ave New York N.Y. Midnight 6/30/44 194

(Organization.) (Station.)

The following roster, consisting of_____sheets, contains the names of all officers and enlisted men of this organization and of those attached thereto, and the names of all officers and enlisted men who have been transferred, discharged, or otherwise separated therefrom, since the date of the last monthly roster.
Unless otherwise indicated opposite his name each officer and enlisted man whose name appears on this roster is present at the station indicated above.

James T A Mason J.T.A.Mason

(Signature.) (Name typewritten.)

Capt.Personnel ADJ. Commanding.

(Rank and organization.)

Colonel

1. Lawrence, George J. Comm. Regt.

Lt.Colonel

1. Cavanaugh, William P. Regt.Exec. Off.

Major

1. Mooney, Joseph W. Regt.Surgeon

Captains

1. Begley. James P. Regt.S-1
2. Dennelly, John J. Regt.S-2
3. Stohlberg, Evert E. Regt.S-3
4. Lannon, John J Regt.S-4
5. Lawrence, Andrew Regt.Eng.Off.
6. Mason, James T.A. Regt.Per.Adj.
7. Dineen, Aloysius C. Regt.Chaplain

Med.Dept.

Captains

1. Galizio, Anthony J. Asst. Surgeon
2. Grozine, John J. Asst, Surgeon
3. Stack, John J. Dental Surgeon

Staff Sergeants

1. Casey, Jeffrey
2. O'Shea, James J.P.

Sergeants

1. Manning, James
2. Netter Donald
3. Ozarchuk, Nick.

Pvt.1st.Cl.

1. Christensen, Frank
2. Fonseca, James
3. McShane, Alfred
4. McIntosh, Lachlem
5. Perkett, George
6. Sutter, Robert

Privates

1. Anken, Milton
2. Cadiz, Albert
3. Christensen, Thomas
4. Fitzpatrick, Peter J. Trans. Fr.Hq.Ser.Co.
5. Gracey, James
6. Hendra, William
7. Keane, William Enl 6/6/44
8. Kreisler, Alexander
9. McIntosh, Robert
10. Muehling,William Enl.6/8/44
11. Mulligan, Frahcis

Privates Cont.

12. O'Niell, Joseph
13. Rothschild, Lawrence
14. Schirger, Ludwig
15. Skelly,Joseph G. Enl. 6/21/44
16. Spillane, Cornelious Enl 6/13/44
17. Tanzola, John
18. Zenisek, Frank Enl.6/28/44

Band

Master Sergeant

1. Austin. Patrick

Tecnical Sergeant

1. Strothkamp, Charles C

Staff Sergeant

1. McEnroe, John

Sergeants

1. Curtin William
2. Giannone. Frank
3. Michelson, Adolph

Corporal

1. Brown, William

Privates 1st Cl.

1. D'Annunzio, Torguato
2. Fantilli, Albert
3. Gates, William
4. Giannone, Arthur
5. Giannone. Arthur A
6. Goldrick, James
7. Grosso, Sabato
8. Iurato, Rosario
9. King. William
10. Lawler, William
11. Montreuel, Louis
12. Naef Edgar
13. Sharpe, Alfred
14. Thorne, Harry

Privates

Cahill, John J. Enl. 6/27/44
2. Lund, Magnus V.
3. Horton, Charles B.
4. Milete, Vincent
5. Stines, Chandos

(SEE INSTRUCTIONS ON BACK.)

Form No. 100. 9-17-43-10M (8B-605)

(Prepare in duplicate, send ORIGINAL to The Adjutant General, Albany, New York) (File the copy).

MONTHLY ROSTER.
(FIRST SHEET.)

Hq.Band.&.Med.Dept.69th Regt.NYC. (Organization.) 68 Lexington Ave NYC (Station.) *At midnight* 7/31/44, *194*

The following roster, consisting of_____sheets, contains the names of all officers and enlisted men of this organization and of those attached thereto, and the names of all officers and enlisted men who have been transferred, discharged, or otherwise separated therefrom, since the date of the last monthly roster.
Unless otherwise indicated opposite his name each officer and enlisted man whose name appears on this roster is present at the station indicated above.

James T A Mason (Signature.) James T.A.Mason (Name typewritten.)

Capt. Personnel ADjutant (Rank and organization.) *Commanding.*

Colonel

1. Lawrence, George J. — Comm. Regt.

Lt.Colonel.

1. Cavanaugh, William P. — Regt.Exec. Off.

Major

1. Mooney, Joseph W. — Regt. Surgeon

Captains

1. Begley. James P. — Regt.S-1
2. Dennelly. John J. — Regt.S-2
3. Stohlberg, Evert E — Regt.S-3
4. Lannan, John J. — Regt.S-4
5. Lawrence, Andrew — Regt.Eng.Off.
6. Mason.James T.A. — Personnel Adj.
7. Dineen, Aloysius C. — Regt. Chaplain

— Med.Dept. —

Captains

1. Dunne, Michael J. — Asst.Surgeon
2. Galizio, Anthony J — Asst. Surgeon
3. Grozine, John J. — Asst. Surgeon
4. Stack. John J. — Dental Surgeon

Lieytenant

1. O'Shea, James J.P. — Adm. Off.

Staff Sergeant

1. Casey, Jeffrey

Sergeants

1. Manning, James
2. Netter,Donald
3. Ozarchuk, Nick

Privates 1st Cl

1. Christensen, Frank
2. Fonseca, James
3. McShane Alfred
4. McIntosh, Lachlin
5. Perkett. George
6. Sutter, Robert

Privates

1. Anken, Milton
2. Bickston, Robert — Enl.7/5/44
3. Cadiz, Albert
4. Christensen, Thomas
5. Fitzpatrick, Peter J
6. Fleming, William — Enl 7/25/44
7. Gracey, James H.
8. Hendra, William J
9. Keane, William J
10. ~~Kriesler, Alexander B~~

Pvts Cont.

11. McIntosh, Robert J.
12. Mendez, Frank — Enl. 7/3/44
13. Muehling, William A.
14. Mulligan, John F.
15. O'Niell, Joseph — H.D.S.O.152 7/3/44
16. Pappas, Nicholas B. — Enl.7/25/44
17. Rothschild, Lawrence
18. Skelly, Joseph G
19. Spillane, Cornelius
20. Zenisek, Frank

— Band —

#. Master Sergeant

1. Austin, Patrick J.

Technical Sgt.

1. Strothkamp, Charles C

Staff Sergeant

1. McEnroe, John

Sergeant's

1. Curtin, William
2. Lawler, William
3. Michelson, Afolph

Corporals

1. Brown, William
2. Goldrick. James

Pvt's 1st.Cl.

1. Fantilli Albert
2. Gates, William
3. Giannone, Arthur
4. Grosso, Sabato
5. Iurato, Rosario
6. King, William
7. Montreul, Louis F.
8. Sharpe, Alfred — Re-Enl 7/20/44
9. Giuliano, Nicola

Privates

1. Cahill, John J
2. Flaherty, Frank J — Enl 7/25/44
3. Green, Samuel — Enl 7/17/44
4. Horton, Charles B
5. Lund, Magnus V
6. Milite, Vincent
7. Radich, Anthony, — Enl. 7/10/44
8. Stines, Chandos
9. Vought, John M — Enl. 7/24/44
10. ~~Giannone Frank~~

(SEE INSTRUCTIONS ON BACK.)

Sheet # 2

Form No. 100. 9-17-43-10M (8B-605)

(Prepare in duplicate, send ORIGINAL to The Adjutant General, Albany, New York) (File the copy).

MONTHLY ROSTER.

(FIRST SHEET.)

.....N.Y.G..... (Organization.) ..... At midnight ..... (Station.), 194

The following roster, consisting of_____sheets, contains the names of all officers and enlisted men of this organization and of those attached thereto, and the names of all officers and enlisted men who have been transferred, discharged, or otherwise separated therefrom, since the date of the last monthly roster.

Unless otherwise indicated opposite his name each officer and enlisted man whose name appears on this roster is present at the station indicated above.

..... (Signature.) ..... (Name typewritten.)

.....Commanding.
(Rank and organization.)

Lossess Med.Dept.

Pvt. O'Niell Joseph SO# 152 7/3/44
" " Schirger, Ludwig M SO # 152 7/3/44
" " Tanzola, John SO # 171 7/27/44

Band

PFC. D'Annunzio, Torguato 7/23/44
" Giannone, Arthur A 7/19/44
" Thorne, Harry, 7/16/44

(SEE INSTRUCTIONS ON BACK.)

Form No. 100. 6-5-44-10M (4B-220)

(Prepare in duplicate, send ORIGINAL to The Adjutant General, Albany, New York) (File the copy).

MONTHLY ROSTER.

(FIRST SHEET.)

69th Regt.
Regt.Hq. Band. Med. Det. N.Y.G. 68 Lexington Avenue NYC At midnight 8/31/44, 194

(Organization.) (Station.)

The following roster, consisting of_____sheets, contains the names of all officers and enlisted men of this organization and of those attached thereto, and the names of all officers and enlisted men who have been transferred, discharged, or otherwise separated therefrom, since the date of the last monthly roster.
Unless otherwise indicated opposite his name each officer and enlisted man whose name appears on this roster is present at the station indicated above.

James T.A. Mason
(Signature.) (Name typewritten.)

Capt. Personnel ADJ Commanding.
(Rank and organization.)

Colonel

1. Lawrence, George J. — Comm. Regt.

Lt.Colonel

1. Cavanaugh, William P. — Regt.Exec. Off

Major

1. Mooney, Joseph W. — Regt. Surgeon

Captains

1. Begley, James P. — Regt. S-1
2. Donnelly, John J. — Regt. S-2
3. Stohlberg, Evert E — Regt. S-3
4. Lannon, John J. — Regt. S-4
5. Lawrence, Andrew — Regt. Eng. Off.
6. Mason, James T.A. — Personnel Adj.
7. Dineen, Aloysius C. — Regt. Chaplain

Med. Dep't

Captains

1. Dunne, Michael J. — Asst. Surgeon
2. Galizio, Anthony J. — Asst. Surgeon
3. Grozine, John J. — Asst. Surgeon
4. Stack, John J. — Dental Surgeon

Lieutenant

1. O'Shea, James J.P.

Technical Sergeant

1. Casey, Jeffery

Sergeants

1. Keane, William J.
2. Netter, Donald O.
3. Ozarchuk, Nick
4. Sutter, Robert

Corporal

1. McShane, Alfred

Privates 1/c

1. Fonseca, James
2. Perkett, George

Privates

1. Anken. Milton
2. Bickston, Robert
3. Butler, William R. — Enl 10th
4. Cadiz, Albert M.
5. Christenson, Thomas
6. Cullen, John B.
7. Denohue, George S. — Enl 1st
8. Fitzpatrick, Peter J.
9. Fleming, William
10. Gracey, James H.

Privates Cont'd

11. Gunnigle, Patrick — Enl 8th
12. Hendra, William J.
13. Kriesler, Alexander B.
14. Lappas, Dominick J. — Enl 7th
15. Mendez, Frank
16. Mezolak, John — Enl 7th
17. Muehling, William A.
18. Mulligan, John F.
19. Pappas, Nicholas B.
20. Rothschild, Lawrence
21. Reilly, George — Enl 15th
22. Reilly, John A. — Enl 16th
23. Shea, Maurice D.
24. Spillane, Cornelius
25. Stines, Anthony J. — Enl 9th
26. Swift, William H. — Enl 14th
27. Thompson, William P.
28. Trudden, Christofer F — Enl 10th
29. Wilkinson, Albert — Enl 15th
30. Zenisek, Frank

Band

Master Sergeant

1. Austin, Patrick

Technical Sergeant

1. Strorhkamp, Charles

Staff Sergeant

1. McEnroe, John

Sergeants

1. Curtin, William
2. Lawlor, William
3. Michelson, Adolph

Corporals

1. Brown, William
2. Goldrick, James E.

Privates 1/c

1. Cahill, John
2. Calenda, America F. — Enl 1st
3. Danner, Arthur F. — Enl 7th
4. Fantilli, Albert
5. Flaherty, Frank J.
6. Giannone, Frank
7. Green, Samuel
8. Grosso, Sabato

(SEE INSTRUCTIONS ON BACK.)

Form No. 100. 6-5-44-10M (4B-220)

(Prepare in duplicate, send ORIGINAL to The Adjutant General, Albany, New York) (File the copy).

MONTHLY ROSTER.
(FIRST SHEET.)

69th Regt.

Regt.Hq.Band.Med Det N.Y.G. 68 Lexington Ave. NYC *At midnight* 8/31/44, *194*
(Organization.) (Station.)

The following roster, consisting of_____sheets, contains the names of all officers and enlisted men of this organization and of those attached thereto, and the names of all officers and enlisted men who have been transferred, discharged, or otherwise separated therefrom, since the date of the last monthly roster.
Unless otherwise indicated opposite his name each officer and enlisted man whose name appears on this roster is present at the station indicated above.

James T.A. Mason
(Signature.) (Name typewritten.)

Captain, Personnel Adj *Commanding.*
(Rank and organization.)

Band- Privates 1/c Cont'd

9. Giuliano, Nicola
10. Horton, Charles B.
11. Iurata, Rosario
12. King, William
13. Lund, Magnus V.
14. Milite, Vincent
15. Montreul, Louis F.
16. Pallidino, Nicholas M Enl 14th
17. Radich, Anthony
18. Sharpe, Alfred
19. Stines, Chandos
20. Vought, John M.

LOSSES DURING THE MONTH

Med. Dep't

1. Manning, James, Sgt. H.D. Conv of State 31 July 1944
2. Christenson, Frank, PFC, H.D. SO#174,AGO NY 31 July,1944- Armed Forces
3. McIntosh, Lachlin Pvt. SO#183 AGO 10 Aug 1944, H.D. Conv of State
4. McIntosh, Robert J. Pvt.SO# 187 AGO 15 Aug.1944 HD Conv of State
5. Skelly, Joseph Pvt. SO# 183 AGO 15 Aug.1944 HD Conv of State

Band

1. Gates, William PFC H.D. E.T.S. 9 August 1944
2. Giannone, Arthur PFC, H.D. E.T.S. 2 August 1944

(SEE INSTRUCTIONS ON BACK.)

Form No. 100. 6-5-44-10M (4B-220)

(Prepare in duplicate, send ORIGINAL to The Adjutant General, Albany, New York) (File the copy).

MONTHLY ROSTER.

(FIRST SHEET.)

69th Regt.Hqtrs.
Regt.Band.& Med.Dept. N.Y.G. 68 Lexington Ave NYC At midnight 9/30/44, 194
(Organization.) (Station.)

The following roster, consisting of____sheets, contains the names of all officers and enlisted men of this organization and of those attached thereto, and the names of all officers and enlisted men who have been transferred, discharged, or otherwise separated therefrom, since the date of the last monthly roster.
Unless otherwise indicated opposite his name each officer and enlisted man whose name appears on this roster is present at the station indicated above.

James T.A.Mason
(Signature.)

James T.A.Mason
(Name typewritten.)

Capt/Personnel ADJ. Commanding.
(Rank and organization.)

Colonel

1. Lawrence, George J — Comm.Regt.

Lt.Colonel

1. Cavanaugh, William P — Regt.Exec Off.

Major

1. Mooney, Joseph W — Regt.Surgeon

Captains

1. Begley, James P — Regt.Spl
2. Dennelly, John J — Regt. S-2
3. Stohlberg, Evert E — Regt. S-3
4. Lannen, John J — Regt.S-4
5. Lawrence, Andrew — Regt.Eng.Off.
6. Mason, James T.A. — Personnel ADJ.
7. Dineen,Aloysius C — Regt.Chaplain

Med.Dept.

Captains

1. Dunne. Michael J
2. Galizio Anthony J
3. Grezino. John
4. Stack. John G

Lieutenant

1. O'Shea James J.P.

Tecnical Sergeant

1. Casey. Jeffrey

Sergeants

1. Keane William J
2. Netter Donald O
3. Ozarchuk, Nick
4. Sutter, Robert

Corporal

1. McShane Alfred

Privates 1/c

1. Anken, Milton
2. Fitzpatrick, Peter
3. Fleming. William
4. Fenseca James
5. Gracey James H
6. Mendez Frank
7. Perkett George
8. Thompson William P
9. Zenisek Frank

Privates

1. Bicksten Robert
2. Butler, William R
3. Cadiz Albert M
4. Christenson Thomas
5. Cullen John
6. Donohue George S
7. Gunnigle,Patrick
8. Hendra William J
9. Kriedler Alexander B
10/ Lappas, Domonick J
11. Mozelak, John
12. Mueling William A
13. Mulligan, John F
14. Pappas. Nicholas
15. Reilly George
16. Reilly John A
17. Rothschild, Lawrence
18. Shea, Maurice
19. Spillane Cornelious
20. Stines Anthony J
21. Swift, William H
22 Trudden Christopher
23. Wilkensen Albert

Band.

Master Sgt.

1. Austin, Patrick

Tecnical Sgt

1. Strethkamp Charles

Satff Segt.

1. McEnroe, John

Sergeants

1 Curtin William
2. Lawler William
3. Michelson Adolph

Corporals

1. Brown William
2. Geldrick, James E

Pvt.1/c

1. Cahill John
2. Calenda, Americo F
3. Danner Arthur F
4. Fantilli, Albert
5. Flaherty Frank J
6. Giannone Frank
7. Green Samuel
8. Gresso Sabato
9. Guiliane. Nicola
10. Herten Charles B
11. Iurato Rosario
12. King, William
13 Lund Magnus
14, Milite Vincent
15. Montreul Louis P
16. Pallidino.Nicholas
17. Radich, Anthony
18. Sharpe, Alfred
19. Stines, Chandos
20. Veught, John M

(SEE INSTRUCTIONS ON BACK.)

Form No. 100. 6-5-44-10M (4B-220)

(Prepare in duplicate, send ORIGINAL to The Adjutant General, Albany, New York) (File the copy).

MONTHLY ROSTER.

(FIRST SHEET.)

Regt.Hdqtrs 69th Regt. 68 Lexington Ave NYC *At midnight* 31 October 44, *194*
(Organization.) (Station.)

The following roster, consisting of_____sheets, contains the names of all officers and enlisted men of this organization and of those attached thereto, and the names of all officers and enlisted men who have been transferred, discharged, or otherwise separated therefrom, since the date of the last monthly roster.
Unless otherwise indicated opposite his name each officer and enlisted man whose name appears on this roster is present at the station indicated above.

James T A Mason James T.A.Mason
For The Commanding Officer (Name typewritten.)
Capt. Personnel ADJ. *Commanding.*
(Rank and organization.)

COLONEL

1. LAWRENCE: GEORGE J. COMM.REGT.

LT.COLONEL

1. CAVANAUGH: WILLIAM P. EXEC.OFF.

CAPTAIN'S

1. BEGLEY: JAMES P. REGT.S.1
2. DENNELLY. JOHN J. REGT.S.2
3. STOHLBERG: EVERT E. REGT.S.3
4. LANNON JOHN J Regt.S.4.
5. LAWRENCE: ANDREW REGT.ENG.OFF.
6. MASON: JAMES.T.A. REGT.PER.ADJ.
7. DINEEN: ALOYSIUS C REGT.CHAPLAIN

(SEE INSTRUCTIONS ON BACK.)

Form No. 100. 6-5-44-10M (4B-220)

(Prepare in duplicate, send ORIGINAL to The Adjutant General, Albany, New York) (File the copy).

MONTHLY ROSTER.

(FIRST SHEET.)

Band 69th Regt. (Organization.) N.Y.G. 68 Lexington Avenue (Station.) *At midnight* October 31, *1944*

The following roster, consisting of_____sheets, contains the names of all officers and enlisted men of this organization and of those attached thereto, and the names of all officers and enlisted men who have been transferred, discharged, or otherwise separated therefrom, since the date of the last monthly roster.

Unless otherwise indicated opposite his name each officer and enlisted man whose name appears on this roster is present at the station indicated above.

Patrick J. Austin (Signature.) Patrick J. Austin (Name typewritten.)

Second Lieutenant 69th Regt. *Commanding.*
(Rank and organization.)

SECOND LIEUTENANT

1. Austin Patrick

TECHNICAL SERGEANT

1. Strothkamp Charles C.

STAFF SERGEANT

1. McEnroe John

SERGEANTS

1. Curtin William
2. Lawlor William
3. Nichelson Adolph

CORPORALS

1. Brown William
2. Goldrick James

PRIVATES 1ST CLASS

1. Cahill John
2. Calenda Americao F.
3. Danner Arthur F.
4. Fantilli Albert
5. Flaherty Frank J.
6. Giannone Frank
7. Green Samuel
8. Grosso Sabato
9. Giuliano Nicola
10. Horton Charles B.
11. Iurata Rosario
12. King William
13. Lund Magnus V.
14. Milite Vincent
15. Montreul Louis F.
16. Pallidino Nicholas M.
17. Radich Anthony
18. Sharpe Alfred
19. Stines Chandos
20. Vought John M.

(SEE INSTRUCTIONS ON BACK.)

Form No. 100. 6-5-44-10M (4B-220)

(Prepare in duplicate, send ORIGINAL to The Adjutant General, Albany, New York) (File the copy).

MONTHLY ROSTER.

(FIRST SHEET.)

Med. Det. 69th Regt. N.Y.G. (Organization.) 68 Lexington Ave. (Station.) *At midnight* 31 October, *194* 4

The following roster, consisting of 1 sheets, contains the names of all officers and enlisted men of this organization and of those attached thereto, and the names of all officers and enlisted men who have been transferred, discharged, or otherwise separated therefrom, since the date of the last monthly roster.
Unless otherwise indicated opposite his name each officer and enlisted man whose name appears on this roster is present at the station indicated above.

Joseph W. Mooney (Signature.)

JOSEPH W. MOONEY (Name typewritten.)

Major M.C. 69th Regt. (Rank and organization.) *Commanding.*

MAJOR
1 - Mooney, Joseph W.

CAPTAINS
1 - Dunne, Michael J.
2 - Galizio, Anthony J.
3 - Grozine, John
4 - Stack, John G.

2ND LIEUTENANT
1 - O'Shea, James J. P.

TECHNICAL SERGEANT
1 - Casey, Jeffrey

SERGEANTS
1 - Keane, William J.
2 - Netter, Donald O.
3 - Sutter, Robert
4 - McShane, Alfred Apt.fr. Cpl.11th

PRIVATE FIRST CLASS
1 - Anken, Milton
2 - Fitzpatrick, Peter
3 - Fleming, William
4 - Fonseca, James
5 - Gracey, James H.
6 - Mendez, Frank
7 - Packett, George
8 - Thompson, William
9 - Zeniseck, Frank

PRIVATES
1 - Bickston, Robert
2 - Butler, William
3 - Cadiz, Albert
4 - Christenson, Thomas
5 - Cullen, John
6 - Donahue, George
7 - McGonigle, Patrick
8 - Hendra, William
9 - Kreisler, Alexander
10 - Pappas, Dominick
11 - Mozolak, John

PRIVATES Cont'd
12 - Muehling, William
13 - Mulligan, John
14 - Pappas, Nicholas
15 - Reilley, George
16 - Rothschild, Lawrence
17 - Shea, Maurice
18 - Spillane, Cornelius
19 - Stines, Anthony
20 - Swift, William
21 - Trudden, Christopher
22 - Wilkinson, Albert
23 - Reilly, John

LOSSES DURING THE MONTH

SERGEANT
1 - Ozarchuk, Nick — Trsfd. as Pvt. to Co. L

(SEE INSTRUCTIONS ON BACK.)

Form No. 100. 6-5-44-10M (4B-220)

(Prepare in duplicate, send ORIGINAL to The Adjutant General, Albany, New York) (File the copy).

MONTHLY ROSTER.

(FIRST SHEET.)

Regt.Hdqtrs 69th Regt.N.Y.G. 68 Lexington Ave N.Y. *At midnight* 30 November, 194 4

(Organization.) (Station.)

The following roster, consisting of_____sheets, contains the names of all officers and enlisted men of this organization and of those attached thereto, and the names of all officers and enlisted men who have been transferred, discharged, or otherwise separated therefrom, since the date of the last monthly roster.
Unless otherwise indicated opposite his name each officer and enlisted man whose name appears on this roster is present at the station indicated above.

James T A Mason James T.A.Mason

(Signature.) (Name typewritten.)

Capt.Personnel Adjutant *Commanding.*

(Rank and organization.)

Colonel

1. Lawrence, George J Comm.Regt.

Lt.Colonel

1. Cavanaugh, William P. Regt.Exec.Off.

Captains.

1. Begley, James P. Regt. S-1
2. Dennelly, John J. Regt. S-2
3. Stohlberg. Evert E Regt. S-3
4. Lannon. John J. Regt. S-4
5. Lawrence, Andrew Regt.Eng.Off.
6. Mason. James T.A. Regt.Per.Adj.
7. Dineen. Aloysius C Regt.Chaplain

(SEE INSTRUCTIONS ON BACK.)

Form No. 160. 6-5-44-10M (4B-220)

(Prepare in duplicate, send ORIGINAL to The Adjutant General, Albany, New York. (File the copy).

MONTHLY ROSTER.

(FIRST SHEET.)

Band 69th Regt. N.Y.G. 68 Lexington Avenue *At midnight* November 30, 194
(Organization.) (Station.)

The following roster, consisting of ____ sheets, contains the names of all officers and enlisted men of this organization and of those attached thereto, and the names of all officers and enlisted men who have been transferred, discharged, or otherwise separated therefrom, since the date of the last monthly roster.
Unless otherwise indicated opposite his name each officer and enlisted man whose name appears on this roster is present at the station indicated above.

Patrick Austin
(Signature.) (Name typewritten.)

Second Lieutenant 69th Regt. *Commanding.*
(Rank and organization.)

	Second Lieutenant	
1.	Austin	Patrick
	Technical Sergeant	
1.	Strothkamp	Charles C.
	Staff Sergeant	
1.	McEnroe	John
	Sergeants	
1.	Curtin	William
2.	Lawler	William
3.	Michelson	Adolph
	Corporals	
1.	Goldrick	James
2.	Brown	William
	Privates 1st Class	
1.	Cahill	John
2.	Calenda	Americo F.
3.	Danner	Arthur F.
4.	Fantilli	Albert
5.	Flaherty	Frank J.
6.	Giannone	Frank
7.	Green	Samuel
8.	Grosso	Sabato
9.	Giuliano	Nicola
10.	Horton	Charles B.
11.	Iurata	Rosario
12.	King	William
13.	Lund	Magnus V.
14.	Milite	Vincent
15.	Montreuil	Louis F.
16.	Pallidino	Nicholas M.
17.	Radich	Anthony
18.	Sharpe	Alfred
19.	Stines	Chandos
20	Vought	John M.

(SEE INSTRUCTIONS ON BACK.)

Form No. 100. 6-5-44-10M (4B-220)

(Prepare in duplicate, send ORIGINAL to The Adjutant General, Albany, New York) (File the copy).

MONTHLY ROSTER.

(FIRST SHEET.)

Medical Det. 69th Regt. N.Y.G. (Organization.) 68 Lexington Avenue (Station.) *At midnight* 30 November, *1944*

The following roster, consisting of ____ sheets, contains the names of all officers and enlisted men of this organization and of those attached thereto, and the names of all officers and enlisted men who have been transferred, discharged, or otherwise separated therefrom, since the date of the last monthly roster.
Unless otherwise indicated opposite his name each officer and enlisted man whose name appears on this roster is present at the station indicated above.

Anthony J. Galizio (Signature.) A.G. Galizio (Name typewritten.)

Capt. Medical Detachment (Rank and organization.) *Commanding.*

CAPTAINS

1- Dunne, Michael J.
2- Galizio, Anthony J.
3- Grozine, John
4- Stack, John G.

Techincal Sergeant

1- Casey, Jeffery

SERGEANTS

1- Keane, William J.
2- Netter, Donald O.
3- Sutter, Robert
4- McShane, Alfred

PRIVATE FIRST CLASS

1- Anken, Milton
2- Fleming, William
3- Mendez, Frank
4- Zenisek, Frank

Privates

1- Bedrick, Gilbert
2- Christenson, Thomas
3- Cullen, John
4- Donahue, George
5- Gunnigle, Patrick
6- Hendra, William
7- Kreidler, Alexander
8- Mozolak, John
9- Muehling, William
10- Mulligan, John
11- Pappas, Nichalas
12- Rielly, George
13- Spillane, Conelius
14- Stines, Anthony
15- Wilkinson, Albert
16- Reilly, John
17- Lannon, Thomas Enl 11th

LOSSES DURING THE MONTH.

MAJOR

1- J.W. Mooney Trfd. 1st Brigade

PRIVATE FIRST CLASS

1- Fitzpatrick, Peter (Conv State) 20th
2- Perkett, George (Armed Services) 20th
3- Gracey, James Dropped for Absence 24 th
4- Thompson, William Dropped for absence 24th

PRIVATES

1- Bickerton, Robert	Dropped	for	absence	20th
2- Butler, William	Dropped	for	absence	20th
3- Cadiz, Albert	"	"	"	20th
4- Lappas, Dominick	"	"	"	20th
5- Rothchild, Lawrence	"	"	"	20th
6- Shea, Maurice	"	"	"	20th
7- Swift, Williams	"	"	"	20th
8- Trudden, Christopher	"	"	"	20th

(SEE INSTRUCTIONS ON BACK.)

Form No. 160. 6-5-44-10M (4B-220)

(Prepare in duplicate, send ORIGINAL to The Adjutant General, Albany, New York) (File the copy).

MONTHLY ROSTER.
(FIRST SHEET.)

Regt.Hdqtrs.69th Regt N.Y.G. 68 Lexington Ave *At midnight* 12/31/44 *, 194*
(Organization.) (Station.)

The followirg roster, consisting of_____sheets, contains the names of all officers and enlisted men of this organization and of those attached thereto, and the names of all officers and enlisted men who have been transferred, discharged, or otherwise separated therefrom, since the date of the last monthly roster.
Unless otherwise indicated opposite his name each officer and enlisted man whose name appears on this roster is present at the station indicated above.

James T A Mason — Jaes T.A.Mason
(Signature.) (Name typewritten.)

Capt.Personnel ADJ. *Commanding.*
(Rank and organization.)

Colonel

1. Lawrence. George J. Comm. Regt.

Lt.Colonel

1. Cavanaugh, William P Regt.Exec.Off.

Major

Captains

1. Begley.James P Regt.S-1
2. Dennelly. John J. Regt.S-2
3. Stohlberg. Evert L. Regt.S-3
4. Lannon, John J. Regt.S-4
5. Lawrence Andrew Regt.Eng.Off.
6. Mason. James T.A. Regt.Per.Adj.
7. Dineen. Aloysius C. Regt.Chaplain

RECEIVED JAN 4 - 1945

(SEE INSTRUCTIONS ON BACK.)

Form No. 100. 6-5-44-10M (4B-220)

(Prepare in duplicate, send ORIGINAL to The Adjutant General, Albany, New York) (File the copy).

MONTHLY ROSTER.
(FIRST SHEET.)

Band 69 Regt (Organization.) N.Y.G. 68 Lexington Avenue (Station.) *At midnight* December 31, 1944

The following roster, consisting of ____ sheets, contains the names of all officers and enlisted men of this organization and of those attached thereto, and the names of all officers and enlisted men who have been transferred, discharged, or otherwise separated therefrom, since the date of the last monthly roster.
Unless otherwise indicated opposite his name each officer and enlisted man whose name appears on this roster is present at the station indicated above.

Patrick Austin (Signature.) Patrick Austin (Name typewritten.)

Second Lieutenant 69th Regt (Rank and organization.) *Commanding.*

	Second Lieutenant	
1.	Austin	Patrick
	Technical Sergeant	
1.	Strothkamp	Charles C.
	Staff Sergeant	
1.	McEnroe	John
	Sergeants	
1.	Lawler	William
2.	Michelson	Adolph
	Corporals	
1.	Goldrick	James
2.	Brown	William
	Privates 1st Class	
1.	Cahill	John
2.	Calenda	Americo F.
3.	Danner	Arthur F.
4.	Fantilli	Albert
5.	Flaherty	Frank J.
6.	Giannone	Frank
7.	Green	Samuel
8.	Grosso	Sabato
9.	Giuliano	Nicola
10.	Horton	Charles B.
11.	Iurata	Rosario
12.	King	William
13.	Lund	Magnus V.
14.	Milite	Vincent
15.	Montreul	Louis F.
16.	Pallidino	Nicholas M.
17.	Radich	Anthony
18.	Sharpe	Alfred
19.	Stines	Chandos
20.	Vought	John M.

* * *

LOSSES DURING THE MONTH

	Sergeant	
1.	Curtin	William , Died 17th

(SEE INSTRUCTIONS ON BACK.)

Form No. 100. 6-5-44-10M (4B-220)

(Prepare in duplicate, send ORIGINAL to The Adjutant General, Albany, New York) (File the copy).

MONTHLY ROSTER.

(FIRST SHEET.)

Medical Detachment 69th Regt. N.Y.G. 68 Lexington Ave. *At midnight* 31 December, 1944

(Organization.) (Station.)

The followirg roster, consisting of_____sheets, contains the names of all officers and enlisted men of this organization and of those attached thereto, and the names of all officers and enlisted men who have been transferred, discharged, or otherwise separated therefrom, since the date of the last monthly roster.
Unless otherwise indicated opposite his name each officer and enlisted man whose name appears on this roster is present at the station indicated above.

A.J.Galizio
(Signature.) (Name typewritten.)

Capt. M.C. 69th. Regt. N.Y.G. *Commanding.*
(Rank and organization.)

CAPTAINS

1 Dunne, Michael J.
2 Galizio, Anthony J.
3 Grozine, John
4 Stack, John G.

TECHNIC AL SERGEANT

1 Casey, Jeffrey J.

Sergeants

1 Keane, William J.
2 Netter, Donald O.
3 Sutter, Robert
4 McShane, Alfred

PRIVATE FIRST CLASS

1 Anken, Milton
2 Flemming, William
3 Mendez, Frank
4 Zenisek, Frank

PRIVATES

1 Bedrick, Gilbert
2 Christensen, Thomas
3 Cullen, John
4 Donahue, George
5 Gunnigle, Patrick
6 Hendra, William
7 Kreidler, Alexander
8 Mozolak, John
9 Muehling, William
10 Mulligan John
11 Pappas, Nicholas
12 Reilly, George
13 Reilly, John
14 Spillane, Cornelieus
15 Stines, Anthony
16 Wilkenson, Albert
17 Lannon, Thomas

JAN 4 - 1945

(SEE INSTRUCTIONS ON BACK.)

Form No. 160. 6-5-44-10M (4B-220)

(Prepare in duplicate, send ORIGINAL to The Adjutant General, Albany, New York) (File the copy).

MONTHLY ROSTER.

(FIRST SHEET.)

Regt.Hq. 69th Rgt N.Y.G. 68 Lexington Ave NYC *At midnight* 1/31/45 *194*

(Organization.) (Station.)

The following roster, consisting of _____ sheets, contains the names of all officers and enlisted men of this organization and of those attached thereto, and the names of all officers and enlisted men who have been transferred, discharged, or otherwise separated therefrom, since the date of the last monthly roster.
Unless otherwise indicated opposite his name each officer and enlisted man whose name appears on this roster is present at the station indicated above.

James T A Mason — James T.A.Mason

(Signature.) (Name typewritten.)

Capt. Personnel ADJ. *Commanding.*

(Rank and organization.)

Colonel

1.Lawrence George J. Comm.Regt

Lt.Colonel

1.Cavanaugh William P Regt.Exec.Off.

Major

1.Lawrence Andrew W Regt.Eng.Off.
Prom.1/27/45

Captains.

1.Begley.James P Regt.S-1
2.Dennelly.John J. Regt.S-2
3.Sthhlberg Evert E Regt.S-3
4.Lannon.John J Regt.S-4
5.Mason James T.A. Per.Adj.
6.Dineen Aloysius C Regt.Chaplain

(SEE INSTRUCTIONS ON BACK.)

Form No. 100. 6-5-44-10M (4B-220)

(Prepare in duplicate, send ORIGINAL to The Adjutant General, Albany, New York) (File the copy).

MONTHLY ROSTER.
(FIRST SHEET.)

Band 69th Regt N.Y.G. 68 Lexington Avenue *At midnight* January 31, *1945*
(Organization.) (Station.)

The followirg roster, consisting of ____ sheets, contains the names of all officers and enlisted men of this organization and of those attached thereto, and the names of all officers and enlisted men who have been transferred, discharged, or otherwise separated therefrom, since the date of the last monthly roster.
Unless otherwise indicated opposite his name each officer and enlisted man whose name appears on this roster is present at the station indicated above.

Patrick J. Austin — Patrick J. Austin
(Signature.) (Name typewritten.)

Second Lieutenant 69th Regt. *Commanding.*
(Rank and organization.)

Second Lieutenant
1. Austin Patrick J.

Technical Sergeant
1. Strothkamp Charles C.

Staff Sergeant
1. McEnroe John

Sergeants
1. Lawler William
2. Michelson Adolph

Corporals
1. Goldrick James
2. Brown William

Privates 1st Class
1. Cahill John
2. Calenda Americo F.
3. Danner Arthur F.
4. Fantilli Albert
5. Flaherty Frank J.
6. Giannone Frank
7. Green Samuel
8. Grosso Sabato
9. Giuliano Nicola
10. Horton Charles B.
11. Iurata Rosario
12. King William
13. Lund Magnus V.
14. Milite Vincent
15. Montreuil Louis F.
16. Pallidino Nicholas M.
17. Sharpe Alfred
18. Stines Chandos
19. Vought John M.

* * *

LOSSES DURING THE MONTH

Private 1st Class
1. Radich Anthony. HD Ind. into Serv. per SO 12 AGO NY 15

(SEE INSTRUCTIONS ON BACK.)

Form No. 160. 6-5-44-10M (4B-220)

(Prepare in duplicate, send ORIGINAL to The Adjutant General, Albany, New York) (File the copy).

MONTHLY ROSTER.

(FIRST SHEET.)

Medical Det. 69th Regt. N.Y.G. 68 Lexington Ave. At midnight 31, January, 1945
(Organization.) (Station.)

The followir g roster, consisting of_____sheets, contains the names of all officers and enlisted men of this organization and of those attached thereto, and the names of all officers and enlisted men who have been transferred, discharged, or otherwise separated therefrom, since the date of the last monthly roster.
Unless otherwise indicated opposite his name each officer and enlisted man whose name appears on this roster is present at the station indicated above.

A.J.Galizio
(Signature.) (Name typewritten.)

Capt. M.C. 69th Regt. Commanding.
(Rank and organization.)

1

CAPTAINS

1- John Stack
2- John Grozine
3- Anthony Galizio
4- Michael Dunne
5- William Deegen Aptd. Jan, 17, 1945 S.O. 18 AGO. 22,Jan.

2nd. Lieutenant

1- William Keane Aptd. 18 Dec. S.O.290 AGO.28, Dec.

Technical Sergeant

1- Jeffrey Casey Reenl. 16, Jan.

Sergeants

1- Robert Sutter
2- Alfred McShane

Private First Class

1- William Flemming
2- Frank Mendez
3- Frank Zenisek

Privates

1- Gilbert Bedrick
2- Thomas Christesen
3- John Cullen
4- George Donahue
5- Patrick Gonigle
6- William Hendra
7- Alexander Kreidler
8- John Mozalak
9- William Muehling
10-John Mulligan
11-Nicholas Pappas
12-Cornelieus Spillane
13-Anthony Stines
14-Albert Wilkensen
15-Thomas Lannon

LOSSES DURING THE MONTH

1

Sergeant

1- Donald Netter HD Conv. of State 18th.

Private First Class

1- Milton Anken HD. Armed Forces U.S. 18th

Privates

1- George Reilly Dropped for absence 18th
2- John Reilly Dropped for absence 18th

(SEE INSTRUCTIONS ON BACK.)

Form No. 160. 6-5-44-10M (4B-220)

(Prepare in duplicate, send ORIGINAL to The Adjutant General, Albany, New York) (File the copy).

MONTHLY ROSTER.

(FIRST SHEET.)

Regt.Hq.69th Regt. N.Y.G. 68 Lexington Ave NYC *At midnight* 2/28/45 *, 194*
(Organization.) (Station.)

The following roster, consisting of ____ sheets, contains the names of all officers and enlisted men of this organization and of those attached thereto, and the names of all officers and enlisted men who have been transferred, discharged, or otherwise separated therefrom, since the date of the last monthly roster.
Unless otherwise indicated opposite his name each officer and enlisted man whose name appears on this roster is present at the station indicated above.

James T A Mason — James T.A.Mason
(Signature.) (Name typewritten.)

Capt.Personnel Adjutant *Commanding.*
(Rank and organization.)

Colonel

1. Cavanaugh, William P Comm.Regt.
Prom.fr.Lt.Col.2/13/45

Lt.Col.

1. Condon, John P LT.Col.Exec Off.
Prom.Fr.Major 2/16/45

Major

1. Lawrence, Andrew W Regt.Eng.Off.

Captains

1. Hedderman,Patrick Regt.S-1
Prom.Fr.1st.Lt.2/17/45
2. Dennelly John J. Regt.S-2
3. Stohlberg.Evert E Regt.S-3
4. Lannon. John J. Regt.S-4
5. Mason James T.A. Per.Adj.
6. Dineen Aloysius C Regt.Chaplain

Lossess

1. Lawrence George J Col.Prom.to Brigade.General. 2/1/45

2. Begley.James P Trans.to.Hq. 3rd.Bn.

(SEE INSTRUCTIONS ON BACK.)

Form No. 100. 6-5-44-10M (4B-220)

(Prepare in duplicate, send ORIGINAL to The Adjutant General, Albany, New York) (File the copy).

MONTHLY ROSTER.

(FIRST SHEET.)

Band 69th Regt N.Y.G. 68 Lexington Avenue At midnight Febuary 28, 195
(Organization.) (Station.)

The following roster, consisting of_____sheets, contains the names of all officers and enlisted men of this organization and of those attached thereto, and the names of all officers and enlisted men who have been transferred, discharged, or otherwise separated therefrom, since the date of the last monthly roster.
Unless otherwise indicated opposite his name each officer and enlisted man whose name appears on this roster is present at the station indicated above.

Patrick J. Austin
(Signature.)

Patrick J. Austin
(Name typewritten.)

Second Lieutenant 69th Regt Commanding.
(Rank and organization.)

Second Lieutenant

1. Austin Patrick J.

1st Sergeant

1. Strothkamp Charles C. Prom fr T Sgt 26

Technical Sergeant

1. Michelson Adolph Prom fr Sgt 26

Staff Sergeant

1. McEnroe John

Sergeants

1. Grosso Sabato Prom fr Pvt 1 cl 26
2. Montreuil Louis F. Prom fr Pvt 1 cl 26

Corporals

1. Brown William
2. Goldrick James

Privates 1st Class

1. Cahill John
2. Calenda Americo F.
3. Danner Arthur F.
4. Fantilli Albert
5. Flaherty Frank
6. Giannone Frank
7. Green Samuel
8. Giuliano Nicola
9. Horton Charles B.
10. Iurata Rosario
11. King William
12. Lund Magnus V.
13. Milite Vincent
14. Pallidino Nicholas M.
15. Sharpe Alfred
16. Stines Chandos
17. Vought John M

* * *

LOSSES DURING THE MONTH

Sergeant

1. Lawler William HD Exp of enl 26

(SEE INSTRUCTIONS ON BACK.)

Form No. 100. 6-5-44-10M (4B-220)

(Prepare in duplicate, send ORIGINAL to The Adjutant General, Albany, New York) (File the copy).

MONTHLY ROSTER.

(FIRST SHEET.)

Medical Det. 69th Regt. N.Y.G. (Organization.) 68 Lexington Avenue (Station.) *At midnight* 28. February, *1945*

The following roster, consisting of ____ sheets, contains the names of all officers and enlisted men of this organization and of those attached thereto, and the names of all officers and enlisted men who have been transferred, discharged, or otherwise separated therefrom, since the date of the last monthly roster.
Unless otherwise indicated opposite his name each officer and enlisted man whose name appears on this roster is present at the station indicated above.

A.J. Galizio (Signature.) (Name typewritten.)

Capt. M.C. 69th Regt. *Commanding.*
(Rank and organization.)

MAJOR

1- John Stack

CAPTAINS

1- John Grozine
2- Anthony Galizio
3- Michael Dunne
4- William Deegen

2nd LIEUTENANT

1- W illiam Keane

TECHNICAL SERGEANT

1- Jeffrey Casey

SERGEANTS

1- Robert Sutter
2- Alfred McShane
3- John Mulligan Aptd. 15, Feb. S.O. #6-AGO.

CORPORAL

1- Frank Mendez Aptd. 15, Feb. S.O. #6-AGO.

PRIVATE FIRST CLASS

1- William Flemming
2- Frank Zenisek

PRIVATES

1- Gilbert Bedrick
2- Thomas Christenson
3- John Cullen
4- George Donahue
5- Patrick Gonnigle
6- William Hendra
7- A lexander Kreisler
8- John Mozalak
9- William Muehling
10-Cornelieus Spillane
11-Anthony Stines
12-Albert Wilkenson
13-Thomas Lannon

LOSSES DURING THE MONTH

PRIVATE

1- Nicholas Pappas HD. Armed Forces U.S. 28th

(SEE INSTRUCTIONS ON BACK.)

Form No. 160. 6-5-44-10M (4B-220)

(Prepare in duplicate, send ORIGINAL to The Adjutant General, Albany, New York) (File the copy).

MONTHLY ROSTER.

(FIRST SHEET.)

69th Inf. Regt. Hdqtrs. N.Y.G. 68 Lexington Ave N.Y. *At midnight* 31 March, 1945
(Organization.) (Station.)

The following roster, consisting of ____ sheets, contains the names of all officers and enlisted men of this organization and of those attached thereto, and the names of all officers and enlisted men who have been transferred, discharged, or otherwise separated therefrom, since the date of the last monthly roster.
Unless otherwise indicated opposite his name each officer and enlisted man whose name appears on this roster is present at the station indicated above.

James T A Mason James T.A.Mason
(Signature.) (Name typewritten.)

Capt. Personnel Adjutant *Commanding.*
(Rank and organization.)

Colonel

1. Cavanaugh. William P Comm.Regt.

Lt.Colonel

1. Condon. John P

Major

1. [illegible]
1. Lawrence. Andrew Regt.Eng.Off.

Captains

1. Hedderman, Patrick Regt.S-1
2. Stohlberg, Evert Regt.S-3
3. Dennelly, John J Regt.S-2
4. Lannon. John J. Regt.S-4
5. Mason, James T.A. Per.Adj.
6. Dineen.Aloysius C Regt.Chap.

(SEE INSTRUCTIONS ON BACK.)

Form No. 100. 6-5-44-10M (4B-220)

(Prepare in duplicate, send ORIGINAL to The Adjutant General, Albany, New York) (File the copy).

MONTHLY ROSTER.

(FIRST SHEET.)

Band 69th Regt (Organization.) N.Y.G. 68 Lexington Avenue (Station.) *At midnight* March 30, *1945*

The following roster, consisting of ____ sheets, contains the names of all officers and enlisted men of this organization and of those attached thereto, and the names of all officers and enlisted men who have been transferred, discharged, or otherwise separated therefrom, since the date of the last monthly roster.
Unless otherwise indicated opposite his name each officer and enlisted man whose name appears on this roster is present at the station indicated above.

Patrick J. Austin (Signature.) Patrick J. Austin (Name typewritten.)

Second Lieutenant 69th Regt. *Commanding.*
(Rank and organization.)

Second Lieutenant

1. Austin Patrick J.

First Sergeant

1. Strothkamp Charles C.

Technical Sergeant

1. Michelson Adolph

Staff Sergeant

1. McEnroe John

Sergeants

1. Goldrick James Prom fr Cpl 21
2. Grosso Sabato
3. Montreuil Louis F

Corporals

1. Brown William
2. Cahill John Prom fr PFC 21

Privates First Class

1. Calenda Americo F
2. Danner Arthur F
3. Fantilli Albert
4. Flaherty Frank
5. Giannone Frank
6. Green Samuel
7. Guiliano Nicola
8. Horton Charles B
9. Iurata Rosario
10. King William
11. Lund Magnus V
12. Milite Vincent
13. Pallidino Nicholas M
14. Sharpe Alfred
15. Stines Chandos
16. Vought John M

* * *

LOSSES DURING THE MONTH
None

(SEE INSTRUCTIONS ON BACK.)

Form No. 100. 6-5-44-10M (4B-220)

(Prepare in duplicate, send ORIGINAL to The Adjutant General, Albany, New York) (File the copy).

MONTHLY ROSTER.

(FIRST SHEET.)

Medical Detchment; 69th Regt N.Y.G. 68 Lexinton Ave. *At midnight* 30 March, 1945

(Organization.) (Station.)

The followirg roster, consisting of ____ sheets, contains the names of all officers and enlisted men of this organization and of those attached thereto, and the names of all officers and enlisted men who have been transferred, discharged, or otherwise separated therefrom, since the date of the last monthly roster.
Unless otherwise indicated opposite his name each officer and enlisted man whose name appears on this roster is present at the station indicated above.

Anthony J Galizio A.J. Galizio

(Signature.) (Name typewritten.)

Capt. M. C. 69th Regt. *Commanding.*

(Rank and organization.)

Major
1. John Stack

CAPTAINS
1. John Grozine
2. Anthony Galizio
3. Michael Dunne
4. William Deegan

2nd Lieutenant
1. William Keene

TECHINAL SERGEANT
1. Jeffery Casey

SERGEANTS
1. Robert Sutter
2. Alfred McShane
3. John Mulligan

CORPORAL
1. Frank Mendez

PRIVATE FIRST CLASS
L. William Flemming
2. Frank Zenisek

PRIVATES
1. Gilbert Bedrick
2. Thomas Christenson
3. John Cullen
4. George Donahue
5. Patrick Gonnigle
6. William Hendra
7. Alexander Kriesler
8. John Mozalak
9. William Muehling
10.. Cornelius Spillane
11. Anthony Stines
12. Albert Wilkenson
13. Thomas Lannon

(SEE INSTRUCTIONS ON BACK.)

Form No. 100. 6-5-44-10M (4B-220)

(Prepare in duplicate, send ORIGINAL to The Adjutant General, Albany, New York (File the copy).

MONTHLY ROSTER.

(FIRST SHEET.)

Regt.Hdqtrs 69th N.Y.G. 68 Lexington Ave N.Y.C. *At midnight* 30 April, 1945
(Organization.) (Station.)

The followirg roster, consisting of ____ sheets, contains the names of all officers and enlisted men of this organization and of those attached thereto, and the names of all officers and enlisted men who have been transferred, discharged, or otherwise separated therefrom, since the date of the last monthly roster.
Unless otherwise indicated opposite his name each officer and enlisted man whose name appears on this roster is present at the station indicated above.

James T A Mason — James T.A.Mason
(Signature.) (Name typewritten.)

Capt. Personnel ADJ. *Commanding.*
(Rank and organization.)

Colonel	
1. Cavanaugh, William P	Comm.Regt.
Lt.Colonel	
1. Condon, John P.	Regt.Exec.Off.
Majors	
1. Lawrence, Andrew	Regt.Eng.Off.
Captains	
1. Hedderman , Patrick	Regt.S*1
2. Stohlberg, Evert	Regt.S-2
3. Dennelly. John J	Regt.S-3
4. Lannan John J.	Regt.S-4
5. Mason James T.A.	Per.Adj.
6. Dineen.Aloysius C.	Regt.Chaplin.

(SEE INSTRUCTIONS ON BACK.)

Form No. 160. 6-5-44-10M (4B-220)

(Prepare in duplicate, send ORIGINAL to The Adjutant General, Albany, New York) (File the copy).

MONTHLY ROSTER.
(FIRST SHEET.)

Band 69th Regt N.Y.G. 68 Lexington Avenue *At midnight* 30th April, 1945
(Organization.) (Station.)

The following roster, consisting of ____ sheets, contains the names of all officers and enlisted men of this organization and of those attached thereto, and the names of all officers and enlisted men who have been transferred, discharged, or otherwise separated therefrom, since the date of the last monthly roster.
Unless otherwise indicated opposite his name each officer and enlisted man whose name appears on this roster is present at the station indicated above.

Patrick J. Austin
(Signature.) (Name typewritten.)

Second Lieutenant 69th Regt. *Commanding.*
(Rank and organization.)

Second Lieutenant
1. Austin Patrick J.

First Sergeant
1. Strothkamp Charles C.

Technical Sergeant
1. Michelson Adolph

Staff Sergeant
1. McEnroe John

Sergeants
1. Goldrick James
2. Grosso Sabato
3. Montreuil Louis F.

Corporals
1. Brown William
2. Cahill John

Privates First Class
1. Calenda Americo F.
2. Danner Arthur F.
3. Fantilli Albert
4. Flaherty Frank
5. Giannone Frank
6. Green Samuel
7. Guiliano Nicola
8. Horton Charles B
9. Iurata Rosario
10. King William
11. Lund Magnus V.
12. Milite Vincent
13. Pallidino Nicholas
14. Sharpe Alfred
15. Stines Chandos
16. Vought John M.

Privates
1. Nugent Thomas D., Enl 24th

* * *

LOSSES DURING THE MONTH
None

(SEE INSTRUCTIONS ON BACK.)

Form No. 100. 6-5-44-10M (4B-220)

(Prepare in duplicate, send ORIGINAL to The Adjutant General, Albany, New York) (File the copy).

MONTHLY ROSTER.

(FIRST SHEET.)

Medical Dept.69th N.Y.G. 68 Lexington Ave N.Y.C. *At midnight* 30 Apr., 1945

(Organization.) (Station.)

The followirg roster, consisting of_____sheets, contains the names of all officers and enlisted men of this organization and of those attached thereto, and the names of all officers and enlisted men who have been transferred, discharged, or otherwise separated therefrom, since the date of the last monthly roster.

Unless otherwise indicated opposite his name each officer and enlisted man whose name appears on this roster is present at the station indicated above.

Anthony J Galizio Anthony J Galizio

(Signature.) (Name typewritten.)

Captain Med.Dept. 69th Regt. *Commanding.*

(Rank and organization.)

Major.

1. Stack. John

Captains.

1. Grozine John
2. Galizio. Anthony J
3. ## Dunne, Michael
4. Deegan William

2nd. Lt.

. Keene, William

Tecnical Sgt.

1. Casey Jeffrey

Sergeants

1. Sutter Robert
2. McShane Alfred
3. Mulligan, John

Corporal

1. Mendez, Frank

Pvt.1st.Cl.

1. Flemming, William
2. Zenisek, Frank

Privates

1. Bedrick, Gilbert
2. Christenson, Thomas
3. Cullen John
4. Donohue George
5. Gonnŏgle Patrick
6. Hendra William
7. Kriesler Alexander
8. Mozălak, John
9. Mueling, William
10. Spillane, Cornelious
11. Stines Anthony
12. Wilkensen Albert
13. Lannon. Thomas

(SEE INSTRUCTIONS ON BACK.)

Form No. 100. 6-5-44-10M (4B-220)

(Prepare in duplicate, send ORIGINAL to The Adjutant General, Albany, New York) (File the copy).

MONTHLY ROSTER.

(FIRST SHEET.)

Regt.Hq.69th Regt. (Organization.) N.Y.G. 68 Lexington Ave NYC (Station.) *At midnight* 31st.May, *19*45

The followir g roster, consisting of_____sheets, contains the names of all officers and enlisted men of this organization and of those attached thereto, and the names of all officers and enlisted men who have been transferred, discharged, or otherwise separated therefrom, since the date of the last monthly roster.
Unless otherwise indicated opposite his name each officer and enlisted man whose name appears on this roster is present at the station indicated above.

James T.A.Mason
(Signature.) (Name typewritten.)

Capt.Personnel ADJ. *Commanding.*
(Rank and organization.)

Colonel	
1. Cavanaugh, William P	Comm. Regt.
Lt. Colonel	
1. Condon. John P.	Regt.Exec.Off.
Major.	
1. Lawrence, Andrew	Regt.Eng.Off.
Captains.	
1 Hedderman, Patrick	Regt.S-1
2. Dennelly. John J.	Regt.S-3
3. Lannan, John J.	Regt.S-4
4. Mason James T.A.	Personnel ADJ.
5. Dineen, Aloysius C	Regt.Chaplain
Lossess	
Capt.	
1. Stohlberg, Evert	Regt.S-2
S.O. 112 AGONY	
22 May 1945	

(SEE INSTRUCTIONS ON BACK.)

Form No. 100. 6-5-44-10M (4B-220)

(Prepare in duplicate, send ORIGINAL to The Adjutant General, Albany, New York) (File the copy).

MONTHLY ROSTER.

(FIRST SHEET.)

Regt.Band. 69th Regt.N.Y.G. 68 Lexington Ave N.Y.N.Y. *At midnight* 31st May, *1945*

(Organization.) (Station.)

The followirg roster, consisting of_____sheets, contains the names of all officers and enlisted men of this organization and of those attached thereto, and the names of all officers and enlisted men who have been transferred, discharged, or otherwise separated therefrom, since the date of the last monthly roster.
Unless otherwise indicated opposite his name each officer and enlisted man whose name appears on this roster is present at the station indicated above.

Patrick J Austin — Patrick J Austin

(Signature.) (Name typewritten.)

2nd.Jt.Band.69th Regt.NYG. *Commanding.*

(Rank and organization.)

Second Lieutenant
Austin Patrick J.
1st.Sgt.
Strothkamp,Charles C
Technical Sergeant
Michelson, Adolph
Staff Sergeant
McEnroe, John
Sergeants
Goldrick, James
Grosso, Sabato
Montreiul, Louis
Corporals
Brown, William
Cahill, John
Privates 1st.Cl.
Calenda, America
Danner, Arthur F.
Fantilli, Albert
Giannone, ####a Frank
Flaherty, Frank
Green, Samuel
Guiliano, Nicola
Horton, Charles
Iurata, Rosario
King, William
Lund, Magnus
Milite, Vincent
Pallidino, Nicholas
Sharpe. Alfred
Stines, Chandos
Vought, John M
Privates
Flemming, Bernard M Enl. 22nd
Michelson, Donald A. Enl. 22nd
Nugent, Thomas

(SEE INSTRUCTIONS ON BACK.)

Form No. 160. 6-5-44-10M (4B-220)

(Prepare in duplicate, send ORIGINAL to The Adjutant General, Albany, New York) (File the copy).

MONTHLY ROSTER.

(FIRST SHEET.)

Med. Dept. 69th RGT N.Y.G. (Organization.) 68 Lexington Ave NYC. (Station.) *At midnight* 31. May. 1945, *194*

The following roster, consisting of _____ sheets, contains the names of all officers and enlisted men of this organization and of those attached thereto, and the names of all officers and enlisted men who have been transferred, discharged, or otherwise separated therefrom, since the date of the last monthly roster.
Unless otherwise indicated opposite his name each officer and enlisted man whose name appears on this roster is present at the station indicated above.

Anthony J Galizio (Signature.) Anthony J Galizio (Name typewritten.)

Capt. Med. Dept. (Rank and organization.) Anthony J. *Commanding.*

Major.

. Stack, John

Captains

. [redacted]
1. Galizio. Anthony J
2. Dunne, Michael
3. Deegan, William
4. Scarano, Simone J. Aptd. 2 May 1945 AGO.SO 97

2nd. Lt.

1. Keane, William

Tecnical Sgt.

1. Casey, Jeffrey

Sergaants

1. Sutter, Robert
2. McShane, Alfred
3. Mulligan, John

Corporal

1. Mendez, Frank

Privates 1st.Cl.

1. Fleming, William
2. Zenisek, Frank

Privates

1. Bedrick, Gilbert
2. Christensen, Thomas
3. Cullen. John
4. Donohue, George
5. Gonnigle, Patrick
6. Hendra, William
7. Kriesler. Alexander
8, Mozalak, John
9. Mueling, William
10. Spillane, Cornelious
11. Stines, Anthony
12. Wilkensen, Albert
13, Lannon Thomas

Form No. 100. 2-24-45-10M (48-964)

(Prepare in duplicate, send ORIGINAL to The Adjutant General, Albany, New York) (File the copy).

MONTHLY ROSTER.

(FIRST SHEET.)

Regt.Hq.69th Regt....N.Y.G. 68 Lexington Ave N.Y.C. *At midnight* 30 June 194 5

(Organization.) (Station.)

The following roster, consisting of_____sheets, contains the names of all officers and enlisted men of this organization and of those attached thereto, and the names of all officers and enlisted men who have been transferred, discharged, or otherwise separated therefrom, since the date of the last monthly roster.
Unless otherwise indicated opposite his name each officer and enlisted man whose name appears on this roster is present at the station indicated above.

James T A Mason James T.A.Mason

(Signature.) (Name typewritten.)

Capt.69th Regt.Personnel ADJ. *Commanding.*

(Rank and organization.)

COLONEL

1. Cavanaugh, William P Comm. Regt.

Lt.Colonel

1. Condon, John P. Regt. Exec.Off.

Major

1. Lawrence, Andrew Regt.Enf. Off.

Captains

1. Hedderman, Patrick. Regt.S-1
2. Dennelly, John J Regt.S-2
3. Moloney, William J Regt.S-3
4. Lannon. John J Regt.S-4
5. Mason. James T.A. Per.Adj.
6. Dineen, Aloysius C Regt.Chaplain

(SEE INSTRUCTIONS ON BACK.)

Form-No. 100. 2-24-45-10M (4B-964)

(Prepare in duplicate, send ORIGINAL to The Adjutant General, Albany, New York) (File the copy).

MONTHLY ROSTER.
(FIRST SHEET.)

Band, 69th Regt. N.Y.G. 68 Lexington Ave *At midnight* 30th, June, 1945
(Organization.) (Station.)

The following roster, consisting of ____ sheets, contains the names of all officers and enlisted men of this organization and of those attached thereto, and the names of all officers and enlisted men who have been transferred, discharged, or otherwise separated therefrom, since the date of the last monthly roster.
Unless otherwise indicated opposite his name each officer and enlisted man whose name appears on this roster is present at the station indicated above.

Patrick J. Austin Patrick J Austin
(Signature.) (Name typewritten.)

2nd Lt. Band 69th Regt. *Commanding.*
(Rank and organization.)

2d LIEUTENANT
1. Austin, Patrick J.
1st SERGEANT
1. Strothkamp, Charles C., Reenl 25th
TECHNICAL SERGEANT
1. Michelson, Adolph
STAFF SERGEANT
..McEnroe, John, Reenl 25th
SERGEANTS
1. Goldriok, James
2. Grosso, Sabato
3. Montreuil, Louis, Reenl 25th
CORPORALS
1. Brown, William
2. Cahill, John
PRIVATES FIRST CLASS
1. Calenda, Americo F.
2. Danner, Arthur F.
3. Fantilli, Albert
4. Flaherty, Frank
5. Giannone, Frank
6. Green, Samuel
7. Giuliano, Nicola
8. Horton, Charles B.
9. Iurata, Rosario
10. King, William
11. Lund, Magnus V.
12. Milite, Vincent
13. Pallidino, Nicholas
14. Sharpe, Alfred
15. Stines, Chandos
16. Vought, John M.
PRIVATES
1. Cahill, Donald W., Enl 5th
2. Cahill, John F., Enl 5th
3. Fleming, Bernard M
4. Michelson, Donald A.
5. Nugent, Thomas D.
6. Quinn, Martin L. Jr., Enl 5th

LOSSES DURING THE MONTH
1st SERGEANT
1. Strothkamp, Charles C., HD 24th } E.T.S.
STAFF SERGEANT
1. McEnroe, John, HD 24th
SERGEANT
1. Montreuil, Louis F., HD 24th

(SEE INSTRUCTIONS ON BACK.)

Form No. 100. 2-24-45-10M (48-964)

(Prepare in duplicate, send ORIGINAL to The Adjutant General, Albany, New York) (File the copy).

MONTHLY ROSTER.

(FIRST SHEET.)

Med.Dept.69th Regt. N.Y.G. (Organization.) 68 Lexington Ave N.Y.C. (Station.) *At midnight* 30 June *194* 5

The following roster, consisting of _____ sheets, contains the names of all officers and enlisted men of this organization and of those attached thereto, and the names of all officers and enlisted men who have been transferred, discharged, or otherwise separated therefrom, since the date of the last monthly roster.
Unless otherwise indicated opposite his name each officer and enlisted man whose name appears on this roster is present at the station indicated above.

Anthony J Galizio (Signature.) Anthony J Galizio (Name typewritten.)

Capt. Med.Det. (Rank and organization.) *Commanding.*

Major

1. [illegible]
1. Stack. John Dental Surgeon

Captains

1. Galizio, Anthony J. Regt.Surgeon
2. Dunne, [illegible] Michael Asst. " "
3 Deegan, William Asst, " "
4 Scarano, Simone J Asst " "

2nd. Lt.

1; Keane William

Tecnical Sgt.

1. Casey, Jeffrey

Sergeants

Sutter, Robert
2. McShane, Alfred
3, Mulligan John

Corporal

1. Mendez Frank

Pvt. 1st. Cl.

1. Fleming, William
2. Zenisek, Frank.

Privates

Bedrick, Gilbert
2. Christensen Thomas
3. Cullen, John
4. Donohue, George
5, Gonnigle, Patrick
6. Hendra, William
7. Kreisler, Alexander
8. Monzaluk, John
9. Mueling, William
10. [illegible]h, Peter H Enl 14th SOMERS
11. S[illegible]ne, Cornelious SPILANE
12. Stines, Anthony
13, Wilkensen, Albert
14. Lennon Thomas

(SEE INSTRUCTIONS ON BACK.)

Form No. 100. 2-24-45-10M (48-964)

(Prepare in duplicate, send ORIGINAL to The Adjutant General, Albany, New York) (File the copy).

MONTHLY ROSTER.

(FIRST SHEET.)

Regt.Hq.69th Regt N.Y.G. (Organization.) 68 Lexington Ave NYC (Station.) *At midnight* 31st July *19*45

The following roster, consisting of ____ sheets, contains the names of all officers and enlisted men of this organization and of those attached thereto, and the names of all officers and enlisted men who have been transferred, discharged, or otherwise separated therefrom, since the date of the last monthly roster.
Unless otherwise indicated opposite his name each officer and enlisted man whose name appears on this roster is present at the station indicated above.

James T A Mason (Signature.) James T.A.Mason (Name typewritten.)

Capt.69th Regt.Personnel ADJ. *Commanding.*
(Rank and organization.)

Colonel

1. Cavanaugh, William P. Comm. Regt.

Lt. Colonel

1. Condon, John P Regt.Exec.Off.

Majors

1. Lawrence, Andrew Regt.Eng. Off.
2. Dineen, Aloysius C. Regt. Chaplain
Prom Fr Capt 16th

Captains

1. Hedderman, Patrick Regt.-S-1
2. Dennely, John J Regt.-S-2
3. Moloney, William J Regt.-S-3
4. Mason, James T.A. Regt.Per.Adj.

Loss.

Capt.

1. Lannon John J Regt- S-4
SO# 150 7/16/45

(SEE INSTRUCTIONS ON BACK.)

Form No. 100. 2-24-45-10M (48-964)

(Prepare in duplicate, send ORIGINAL to The Adjutant General, Albany, New York) (File the copy).

MONTHLY ROSTER.

(FIRST SHEET.)

Band, 69th Regt. (Organization.) N.Y.G. 68 Lexington Ave (Station.) *At midnight* 31st, July *1945*

The following roster, consisting of ____ sheets, contains the names of all officers and enlisted men of this organization and of those attached thereto, and the names of all officers and enlisted men who have been transferred, discharged, or otherwise separated therefrom, since the date of the last monthly roster.
Unless otherwise indicated opposite his name each officer and enlisted man whose name appears on this roster is present at the station indicated above.

Patrick J. Austin (Signature.) Patrick J. Austin (Name typewritten.)

2nd Lt. Band 69th Regt. (Rank and organization.) *Commanding.*

2d LIEUTENANT
1. Austin, Patrick J.

1st SERGEANT
1. Strothkamp, Charles C.

TECHNICAL SERGEANT
1. Michelson, Adolph

STAFF SERGEANT
1. McEnroe, John

SERGEANTS
1. Goldrick, James
2. Grosso, Sabato
3. Montreuil, Louis

CORPORALS
1. Brown, William
2. Cahill, John

PRIVATES FIRST CLASS
1. Calenda, Americo F.
2. Danner, Arthur F.
3. Fantilli, Albert
4. Flaherty, Frank
5. Giannone, Frank
6. Green, Samuel
7. Giuliano, Nicola
8. Horton, Charles B.
9. Iurata, Rosario
10. King, William
11. Lund, Magnus V.
12. Milite, Vincent
13. Pallidino, Nicholas
14. Sharpe, Alfred
15. Stines, Chandos
16. Vought, John M.
17. Wiener, Louis, trfd fr 8th Regt Jd 26th

PRIVATES
1. Austin, Joseph P. Enl 5th
2. Cahill, Donald W.
3. Cahill, John F.
4. Fleming, Bernard M.
5. Michelson, Donald A.
6. Nugent, Thomas D.
7. Quinn, Martin L. Jr.

(SEE INSTRUCTIONS ON BACK.)

Form No. 100. 6-5-44-10M (4B-220)

(Prepare in duplicate, send ORIGINAL to The Adjutant General, Albany, New York) (File the copy).

MONTHLY ROSTER.

(FIRST SHEET.)

Med.Det.,69th.Regt. N.Y.G. 68 Lexington Ave.,N.Y.C. *At midnight* 31 July *1945*

(Organization.) (Station.)

The followirg roster, consisting of_____sheets, contains the names of all officers and enlisted men of this organization and of those attached thereto, and the names of all officers and enlisted men who have been transferred, discharged, or otherwise separated therefrom, since the date of the last monthly roster.

Unless otherwise indicated opposite his name each officer and enlisted man whose name appears on this roster is present at the station indicated above.

Anthony J.Galisio

(Signature.) (Name typewritten.)

Capt.,Med.Det. 69th.Regiment *Commanding.*

(Rank and organization.)

Major

1. Stack,John G. Dental Surgeon

Captains

1. Galisio,Anthony J. Regt'l.Surgeon
2. Deegan,William Asst.Surgeon
3. Dunne,Michael " "
4. Scaramo,Simone J. " "

2nd.Lieut.

1. Lacamera,Antonio EIS,26th.AGO,SO,#26

1st.Sergeant

T/

1. Casey,Jeffrey J. Aptd.fr.Sgt. 26th

Technical Sgt.

1. Sommer,Peter H. Aptd. fr Pvt. 26th.

STaff Sgt.

1.

Sergeants

1. Bedrick,Gilbert Aptd.fr.Pvt. 26th
2. McShane,Alfred E.
3. Mulligan,Francis J.
4. Sutter,Robert H. re-enl 20th

Corporal

1. Mendez,Frank

Privates 1st.Class

1. Fleming,William
2. Zenisek,Frank E.

Privates

1. Christenson,Thomas P.
2. Corriss,Raymond J. enl.25th
3. Cullen,John P.
4. Donohue,George S.
5. Gunnigle,Frank
6. Haywood,Richard J. enl.10th.
7. Hendra,William J.
8. Kreisler,Alexander B.
9. Lannon,Thomas A.
10. Mozolak,John
11. Muehling,William A.
12. Pappas,Nicholas B. re-enl.3rd.
13. Rappaport,Herman J. enl.24th.
14. Richardson,Donald J.enl.24th
15. Spillane,Cornelius F.
16. Stines,Anthony J.
17. Wilkinson,Albert

LOSSES DURING THE MONTH

2nd.Lieut.

1. Keane,William To RL.,AGO..SO.,145, 10th

Sergeant

1. Sutter,Robert H. ETS., 19th

(SEE INSTRUCTIONS ON BACK.)

Form No. 100. 2-24-45-10M (48-964)

(Prepare in duplicate, send ORIGINAL to The Adjutant General, Albany, New York) (File the copy).

MONTHLY ROSTER.

(FIRST SHEET.)

69th Regt.NYG. N.Y.G. Camp Smith Peekskill N.Y. *At midnight* 31st August, 1945

(Organization.) (Station.)

The following roster, consisting of_____sheets, contains the names of all officers and enlisted men of this organization and of those attached thereto, and the names of all officers and enlisted men who have been transferred, discharged, or otherwise separated therefrom, since the date of the last monthly roster.
Unless otherwise indicated opposite his name each officer and enlisted man whose name appears on this roster is present at the station indicated above.

James T A Mason James T.A.Mason

(Signature.) (Name typewritten.)

Capt.Personnel Adj *Commanding.*

(Rank and organization.)

Colonel		
1. Cavanaugh, William P	Comm. Regt.	
Lt.Colonel		
1. Condon, John P	Regt.Exec Off.	
2. Meaney Martin H	Attached Per ###.	G.O. 7 A.G.D.N.Y. DTD 10 Aug. and Ltr of Hq NYG ad.
Majors		
1. Lawrence, Andrew	Regt.Eng.Off.	
2. Dineen Aloysius C	Regt.Chaplain	
Captains		
1. Hedderman, Patrick	Regt. S-1	
2. Dennelly, John J	Regt. S-2	
3. Moloney, William J	Regt. S-3	
4. Kennedy. John J	Regt. S-4	
	Prom 3rd	
5. Mason James T.A.	Per. Adj.	

(SEE INSTRUCTIONS ON BACK.)

Form No. 100. 2-24-45-10M (48-964)

(Prepare in duplicate, send ORIGINAL to The Adjutant General, Albany, New York) (File the copy).

MONTHLY ROSTER.

(FIRST SHEET.)

Band, 69th Regt. (Organization.) N.Y.G. 68 Lexington Ave. (Station.) *At midnight* 31st August, 1945

The following roster, consisting of ____ sheets, contains the names of all officers and enlisted men of this organization and of those attached thereto, and the names of all officers and enlisted men who have been transferred, discharged, or otherwise separated therefrom, since the date of the last monthly roster.
Unless otherwise indicated opposite his name each officer and enlisted man whose name appears on this roster is present at the station indicated above.

Patrick J. Austin (Signature.) Patrick J. Austin (Name typewritten.)

2nd Lt. Band 69th Regt. (Rank and organization.) *Commanding.*

2nd Lieutenants.
1. Austin, Patrick J.

1st SERGEANT
1. Strothkamp, Charles C.

TECHNICAL SERGEANT
1. McEnroe, John Prom fr St Sgt. 15

STAFF SERGEANT
1. Vought, John M. Prom.fr pfc. 15

SERGEANTS
1. Goldrick, James
2. Grosso, Sabato
3. Montreuil, Louis F.

CORPORALS
1. Brown, William
2. Cahill, John

PRIVATES 1st CLASS
1. Calenda, Americo F.
2. Danner, Arthur F.
3. Fantilli, Albert
4. Flaherty, Frank
5. Giannone, Frank
6. Giuliano, Nicola
7. Green, Samuel
8. Horton, Charles B.
9. Iurata , Rosario
10. King, William
11. Lund, Magnus V.
12. Milite, Vincent.
13. Sharpe, Alfred
14. Stines, Chandos
15. Mighelson, Adolph. Red fr St.Sgt15
16. Wiener, Louis

PRIVATES
1. Austin, Joseph, P.
2. Cahill, Donald W.
3. Cahill, John F.
4. De Fini, Marion S. enl 8/6/45
5. Fleming, Bernard M.

Pvt. Continued.
6. Nugent, Thomas D.
7. Quinn, Martin

* * *

LOSSES DURING THE MONTH

PRIVATE
1. Michelsen, Donald A. HD 9th
2. Pallidino, Nicholas HD 9th

(SEE INSTRUCTIONS ON BACK.)

Form No. 100. 2-24-45-10M (48-964)

(Prepare in duplicate, send ORIGINAL to The Adjutant General, Albany, New York) (File the copy).

MONTHLY ROSTER.

(FIRST SHEET.)

Med. Det. 69th Regt. (Organization.) N.Y.G. 68 Lexington Ave., N.Y.C. (Station.) *At midnight* 31 August, 1945

The following roster, consisting of_____sheets, contains the names of all officers and enlisted men of this organization and of those attached thereto, and the names of all officers and enlisted men who have been transferred, discharged, or otherwise separated therefrom, since the date of the last monthly roster.
Unless otherwise indicated opposite his name each officer and enlisted man whose name appears on this roster is present at the station indicated above.

Michael J. Dunne
(Signature.) (Name typewritten.)

Capt., Med. Det. 69th Regiment *Commanding.*
(Rank and organization.)

MAJOR

1. Stack, John G. — Dental Surgeon

CAPTAINS

1. Galizio, Anthony J. — Regt'l. Surgeon
2. Degen, William — Asst. Surgeon
3. Dunne, Michael J. — " "

2nd LIEUTANT

1. Lacamera, Antonio

1st SERGEANT

1. Casey, Jeffrey

TECHNICAL SERGEANT

1. Sommer, Peter H.

STAFF SERGEANT

1. Rappaport, Herman J.

SERGEANTS

1. Bedrick, Gilbert
2. Mendes, Frank Aptd. fr. Corp. 15th
3. Mulligan, Francis J.
4. Sutter, Roberts H.

CORPORAL

1. Pappas, Nicholas B. Aptd. fr. Pvt. 15th

PRIVATE 1st CLASS

1. Zenisek, Frank E.

PRIVATES

1. Butler, William R. re-enl 10th
2. Corriss, Raymond J.
3. Cullen, John P.
4. Gracey, James H. re-enl 8th
5. Gracey, John I. enl. 16th
6. Haywood, Richard J.
7. Hendra, William J.
8. Kreisler, Alexander B.

PRIVATES

9. Lannon, Thomas A
10. Richardson, Donald J.
11. Spillane, Cornelius F.
12. Stines, Anthony J.
13. Trudden, Christopher F. re-enl 10th
14. Whitlock, Harold W. enl. 16th
15. Wilkinson, Albert

LOSSES DURING THE MONTH

CAPTAIN

1. Scarano, Simone J. To RL.,AGO.,SO.,165, 6th

SERGEANT

1. McShane, Alfred E. Ets. 18th

PRIVATES 1st CLASS

1. Fleming, William Con. of State AGO.SO 164, 3rd

PRIVATES

1. Chistenson, Thomas P. Con. of State AGO.164,3rd
2. Mozolak, John Con. of State AGO. SO 164 3rd
3. Muehling, William Con of State AGO. SO.164, 3rd
4. Gunnigle, Frank Con. of State AGO. SO. 164, 3rd
5. Donohue, George S. Con. of State AGO.SO.164, 3rd

(SEE INSTRUCTIONS ON BACK.)

Form No. 100. 6-5-44-10M (4B-220)

(Prepare in duplicate, send ORIGINAL to The Adjutant General, Albany, New York) (File the copy).

MONTHLY ROSTER.
(FIRST SHEET.)

Regt.Hq.69th Regt. (Organization.) N.Y.G. 68 Iexington Ave (Station.) *At midnight* 30 Sept., *1945*

The followirg roster, consisting of_____sheets, contains the names of all officers and enlisted men of this organization and of those attached thereto, and the names of all officers and enlisted men who have been transferred, discharged, or otherwise separated therefrom, since the date of the last monthly roster.
Unless otherwise indicated opposite his name each officer and enlisted man whose name appears on this roster is present at the station indicated above.

James T A Mason (Signature.) James T.A.Mason (Name typewritten.)

Capt.69th Regt.Personnel Adjutant (Rank and organization.) *Commanding.*

Colonel

1. Cavanaugh, William P. Comm. Regt.
2. Meaney Martin H Atched as Colonel S.O.193 19 Sep.45

Lt Colonel

1. Condon , John P Regt.Exec Off.

Majors

1. Lawrence,, Andrew Regt.Eng.Off.
2. Dineen. Aloysius C Regt.Chaplain

Captains

1. Hedderman, Patrick Regt. S-1
2. Dennelly, John J. Regt. S-2
3. Moloney, William J. Regt. S-3
4. Kennedy, John J. Regt. S-4
5. Mason, James T.A. Per.Adj.

(SEE INSTRUCTIONS ON BACK.)

Form No. 100. 6-5-44-10M (4B-220)

(Prepare in duplicate, send ORIGINAL to The Adjutant General, Albany, New York) (File the copy).

MONTHLY ROSTER.
(FIRST SHEET.)

Band, 69th Regt (Organization.) N.Y.G. 68 Lexington Ave (Station.) *At midnight* 30, September, *1945*

The following roster, consisting of 1 sheets, contains the names of all officers and enlisted men of this organization and of those attached thereto, and the names of all officers and enlisted men who have been transferred, discharged, or otherwise separated therefrom, since the date of the last monthly roster.
Unless otherwise indicated opposite his name each officer and enlisted man whose name appears on this roster is present at the station indicated above.

Patrick J Austin (Signature.) Patrick J Austin (Name typewritten.)

2nd Lt. Band 69th Regt. (Rank and organization.) *Commanding.*

2nd LIEUTENANT
1. Austin, Patrick J.

1st SERGEANT
1. Strothkamp, Charles C.

TECHNICAL SERGEANT
1. McEnroe, John

STAFF SERGEANT
1. Vought, John M.

SERGEANTS
1. Goldrick, James
2. Grosso, Sabato
3. Montreuil, Louis F.

CORPORALS
1. Brown, William
2. Cahill, John

PRIVATES 1st CLASS
1. Calenda, Americo F.
2. Danner, Arthur F.
3. Fantilli, Albert
4. Flaherty, Frank
5. Giannone, Frank
6. Giuliano, Nicola
7. Green, Samuel
8. Horton, Charles B.
9. Iurata, Rosario
10. King, William
11. Lund, Magnus V.
12. Milite, Vincent
13. Sharpe, Alfred
14. Stines, Chandos
15. Michelson, Adolph
16. Wiener, Louis

PRIVATES
1. Austin, Joseph P.
2. Cahill, Donald W.
3. Cahill, John F.

PRIVATES (Continued)
4. De Fini, Marion S.
5. Fleming, Bernard M.
6. Nugent, Thomas D.
7. Quinn, Martin

* * * *

Form No. 160. 6-5-44-10M (4B-220)

(Prepare in duplicate, send ORIGINAL to The Adjutant General, Albany, New York) (File the copy).

MONTHLY ROSTER.
(FIRST SHEET.)

Med.Det.,69th.Regt. (Organization.) N.Y.G. 68 Lexington Ave.,N.Y. (Station.) At midnight 30 September, 1945

The following roster, consisting of_____sheets, contains the names of all officers and enlisted men of this organization and of those attached thereto, and the names of all officers and enlisted men who have been transferred, discharged, or otherwise separated therefrom, since the date of the last monthly roster.
Unless otherwise indicated opposite his name each officer and enlisted man whose name appears on this roster is present at the station indicated above.

Michael J Dunne (Signature.) Michael J.Dunne (Name typewritten.)

Capt.,Med.Det.,69th.Regiment (Rank and organization.) Commanding.

MAJOR

1. Stack,John G. Dental Surgeon

CAPTAINS

1. Dunne,Michael J. Regt'l Surgeon
2. Galisio,Anthony J. Asst. Surgeon

2ND.LIEUT.

1. Lacamera,Antonio

1ST.SERGEANT

1. Casey,Jeffrey J.

TECHNICAL SERGEANT

1. Sommer,Peter H.

STAFF SERGEANT

1. Rappaport,Herman J.

SERGEANTS

1. Bedrick,Gilbert
2. Mulligan,Francis J.
3. Sutter,Robert H.

Corporal

PRIVATES1ST.CLASS

1. Zenisek,Frank E.

PRIVATES

1. Butler,William R.
2. Corriss,Raymond J.
3. Cullen,John P.
4. Gracey,James H.
5. Gracey,John I.
6. Haywood,Richard J.
7. Hendra,William J.
8. Kreisler,Alexander B.
9. Lannon,Thomas A.
10. Richardson,Donald J.
11. Spillane,Cornelius F.
12. Stines,Anthony J.
13. Trudden,Christopher F.
14. Whitlock,Harold W.
15. Wilkinson,Albert

LOSSES DURING THE MONTH

CAPTAIN

1. Degen,William to RL AGO.,SO.,# 186, 10th.

SERGEANT

1. Mendez,Frank Having Moved From State,AGO., SO., # 196,24 th

CORPORAL

1. Pappas,Nicholas B. Enter Armed Forces of U.S. AGO.,SO., # 196,24th.

(SEE INSTRUCTIONS ON BACK.)

Form No. 160. 6-5-44-10M (4B-220)

(Prepare in duplicate, send ORIGINAL to The Adjutant General, Albany, New York) (File the copy).

MONTHLY ROSTER.
(FIRST SHEET.)

Regt.Hq,69th Regt. N.Y.G. 68 Lexington Ave NYC At midnight 31 Oct. 45, 194
(Organization.) (Station.)

The following roster, consisting of ____ sheets, contains the names of all officers and enlisted men of this organization and of those attached thereto, and the names of all officers and enlisted men who have been transferred, discharged, or otherwise separated therefrom, since the date of the last monthly roster.
Unless otherwise indicated opposite his name each officer and enlisted man whose name appears on this roster is present at the station indicated above.

James T.A.Mason — James T.A.Mason
(Signature.) (Name typewritten.)

Capt.69th Regt.NYG.Personnel ADJ. Commanding.
(Rank and organization.)

COLONEL

1. Cavanaugh, William P Comm.Regt.
2. Meaney, Martin H Atched S.O.193 AGO. 19 Sep. 45

Lt.Colonel

1. Condon, John P Regt.Exec.Off.

Majors

1. Lawrence, Andrew Regt.Eng.Off.
2. Dineen, Aloysius C. Regt.Chaplain

Captains

1. Hedderman, Patrick Regt.S-# 1
2. Dennelly. John J. Regt.S-# 2
3. Moloney, William J Regt.S-# 3
4. Kennedy, John J Regt.S- 4
5. Mason, James T.A. Per.Adj.

(SEE INSTRUCTIONS ON BACK.)

Form No. 100. 6-5-44-10M (4B-220)

(Prepare in duplicate, send ORIGINAL to The Adjutant General, Albany, New York) (File the copy).

MONTHLY ROSTER.

(FIRST SHEET.)

Band, 69th Regt N.Y.G. 68 Lexington Ave *At midnight* 31, October, 1945
(Organization.) (Station.)

The following roster, consisting of ____ sheets, contains the names of all officers and enlisted men of this organization and of those attached thereto, and the names of all officers and enlisted men who have been transferred, discharged, or otherwise separated therefrom, since the date of the last monthly roster.
Unless otherwise indicated opposite his name each officer and enlisted man whose name appears on this roster is present at the station indicated above.

Patrick J Austin
(Signature.) Patrick J Austin (Name typewritten.)

2nd Lt. Band 69th Regt. *Commanding.*
(Rank and organization.)

2d LIEUTENANT
1. Austin, Patrick J.

1st SERGEANT
1. Strothkamp, Charles C.

TECHNICAL SERGEANT
1. McEnroe, John

STAFF SERGEANT
1. Vought, John M.

SERGEANTS
1. Goldrick, James
2. Grosso, Sabato
3. Montreuil, Louis F

CORPORALS
1. Brown, William
2. Cahill, John

PRIVATES 1stCLASS
1. Calenda, Americo F.
2. Danner, Arthur F.
3. Fantilli, Albert
4. Flaherty, Frank
5. Giannone, Frank
6. Giuliano, Nicola
7. Green, Samuel
8. Horton, Charles B.
9. Iurata, Rosario
10. King, William
11. Lund, Magnus V.
12. Milite, Vincent
13. Sharpe, Alfred
14. Stines, Chandos
15. Michelson, Adolph
16. Wiener, Louis

PRIVATES
1. Austin, Joseph P.
2. Cahill, Donald W.
3. Cahill, John F.

PRIVATES (continued)
4. De Fini, Marion S.
5. Fleming, Bernard M.
6. Nugent, Thomas D.
7. Quinn, Martin

* * * * *

(SEE INSTRUCTIONS ON BACK.)

Form No. 100. 6-5-44-10M (4B-220)

(Prepare in duplicate, send ORIGINAL to The Adjutant General, Albany, New York) (File the copy).

MONTHLY ROSTER.

(FIRST SHEET.)

Med.Det.,69th.Regt. (Organization.) N.Y.G. 68 Lexington Ave.,N.Y. (Station.) *At midnight* 31 October, 1945

The following roster, consisting of ____ sheets, contains the names of all officers and enlisted men of this organization and of those attached thereto, and the names of all officers and enlisted men who have been transferred, discharged, or otherwise separated therefrom, since the date of the last monthly roster.
Unless otherwise indicated opposite his name each officer and enlisted man whose name appears on this roster is present at the station indicated above.

Michael J. Dunne (Signature.) Michael J.Dunne (Name typewritten.)

Capt.,Med.Det.,69th.Regiment (Rank and organization.) *Commanding.*

MAJOR

1. Stack,John Dental Surgeon

CAPTAINS

1. Dunne,Michael J. Regt'l.Surgeon
2. Galisio,Anthony J. Asst.Surgeon

2ND.LIEUT

1. Lacamera,Antonio

1ST.SERGEANT

1. Sutter,Robert H. Apptd.fr,sgt. 22nd.

TECHNICAL SERGEANT

1. Rappaport,Herman J. Apptd.fr.S/Sgt.22nd.

STAFFSERGEANT

1.

SERGEANTS

1. Bedrick,Gilbert
2. Hendra,William J. apptd.fr.pvt. 22nd.
3. Mulligan,Francis J. re-enl. 20th.
4. Wilkinson,Albert apptd.fr. pvt.22nd.

CORPORAL

1.

PRIVATE 1ST.CLASS

1. Zenisek,Frank E.

PRIVATES

1. Corriss,Raymond J.
2. Haywood,Richard J.
3. Lennon,Thomas A.
4. Spillane,Cornelius F.
5. Stines,Anthony J.
6. Trudden,Christopher F
7. Whitlock,Harold W.

LOSSES DURING THE MONTH

1ST.SERGEANT

1. Casey,Jeffrey J. Con.State,AGO.,SO.,# 207,8th.

TECHNICAL SERGEANT

1. SOMMER,Peter H. Con.State,AGO.,SO.,#207, 8th.

SERGEANT.

1. Mulligan,Francis J. ETS, 19th.

PRIVATES

1. Butler,William R. Con.State,AGO.SO., # 217,22nd.
2. Cullen,John P.Con.State,AGO.,SO.,# 217,22nd.
3. Gracey,James H.Con.State,AGO.,SO.,# 217,22nd.
4. GRacey,John I.Con.State,AGO.,SO.,# 217,22nd.
5. Kreisler,Alexander B.Con.State,AGO.,SO.,# 217, 22nd.
6. Richardson,Donald J.Con.State,AGO.,SO.,217,22nd

(SEE INSTRUCTIONS ON BACK.)

Form No. 100. 7-20-45-10M (5B-860)

(Prepare in duplicate, send ORIGINAL to The Adjutant General, Albany, New York) (File the copy).

MONTHLY ROSTER.

(FIRST SHEET.)

Regt.Hq.69th Regt. N.Y.G. 68 Lexington Ave NYC At midnight 30 Nov, 1945

(Organization.) (Station.)

The following roster, consisting of ____ sheets, contains the names of all officers and enlisted men of this organization and of those attached thereto, and the names of all officers and enlisted men who have been transferred, discharged, or otherwise separated therefrom, since the date of the last monthly roster.
Unless otherwise indicated opposite his name each officer and enlisted man whose name appears on this roster is present at the station indicated above.

James T.A. Mason

(Signature.) (Name typewritten.)

Capt. 69th Regt.NYG.Personnel ADJ Commanding.

(Rank and organization.)

Colonel

1. Cavanaugh, William P. Comm. Regt.
2. Meaney., Martin H. Atchd. S.O.193 AGO 19 Sept 45

Lt Colonel

1. Condon, John P Regt.Exec.Off.

Majors

1. Lawrence, Andrew Regt.Eng. Off.
2. Dineen, Aloysius C Regt.Chaplain

Captains

1. Hedderman , Patrick Regt. S-1
2. Dennelly, John J Regt. S-2
3. Moloney, William J Regt. S-3
4. Kennedy, John J Regt. S-4
5. Meson. James T.A. ###### Per. Adj.

(SEE INSTRUCTIONS ON BACK.)

Form No. 100. 7-20-45-10M (5B-360)

(Prepare in duplicate, send ORIGINAL to The Adjutant General, Albany, New York) (File the copy).

MONTHLY ROSTER.

(FIRST SHEET.)

Band, 69th Regt N.Y.G. 68 Lexington Ave *At midnight* 30, November, 1945
(Organization.) (Station.)

The following roster, consisting of ____ sheets, contains the names of all officers and enlisted men of this organization and of those attached thereto, and the names of all officers and enlisted men who have been transferred, discharged, or otherwise separated therefrom, since the date of the last monthly roster.
Unless otherwise indicated opposite his name each officer and enlisted man whose name appears on this roster is present at the station indicated above.

Patrick J. Austin Patrick J. Austin
(Signature.) (Name typewritten.)

2nd Lt Band 69th Regt. *Commanding.*
(Rank and organization.)

2d LIEUTENANT
1. Austin, Patrick J.

1st SERGEANT
1. Strothkamp, Charles C.

TECHNICAL SERGEANT
1. McEnroe, John

STAFF SERGEANT
1. Vought, John M.

SERGEANTS
1. Goldrick, James
2. Grosso, Sabato
3. Montreuil, Louis F.

CORPORALS
1. Brown, William
2. Cahill, John

PRIVATES 1stCLASS
1. Calenda, Americo F.
2. Danner, Arthur F.
3. Fantilli, Albert
4. Flaherty, Frank
5. Giannone, Frank
6. Giuliano, Nicola
7. Green, Samuel
8. Horton, Charles B.
9. Iurata, Rosario
10. King, William
11. Lund, Magnus V.
12. Milite, Vincent
13. Michelson, Adolph
14. Sharpe, Alfred
15. Stines, Chandos
16. Wiener, Louis

PRIVATES
1. Austin, Joseph P.
2. Cahill, Donald W.
3. Cahill, John F.

PRIVATES (continued)
4. DeFini, Marion S.
5. Fleming, Bernard M.
6. Nugent, Thomas D.
7. Quinn, Martin

* * * * * *

Form No. 100. 2-24-45-10M (48-964)

(Prepare in duplicate, send ORIGINAL to The Adjutant General, Albany, New York) (File the copy).

MONTHLY ROSTER.

(FIRST SHEET.)

Med.Det.,69th.Regt. N.Y.G. 68 Lexington Ave.,N.Y. *At midnight* 30 November, 194 5

(Organization.) (Station.)

The following roster, consisting of_____sheets, contains the names of all officers and enlisted men of this organization and of those attached thereto, and the names of all officers and enlisted men who have been transferred, discharged, or otherwise separated therefrom, since the date of the last monthly roster.
Unless otherwise indicated opposite his name each officer and enlisted man whose name appears on this roster is present at the station indicated above.

Michael J. Dunne

(Signature.) (Name typewritten.)

Capt.,Med.Det.,69th.Regt. *Commanding.*

(Rank and organization.)

MAJOR

1. Stack,John Dental Surgeon

CAPTAINS

1. Dunne,Michael J. Regt'l Surgeon

2. Galizio,Anthony J. Asst.Surgeon

2ND.LIEUT

1. Lacamera,Antonio

1ST.SERGEANT

1. Sutter,Robert H.

TECH.SERGEANT

1. Rappaport,Herman J.

STAFF SERGEANT

1.

SERGEANTS

1. Mulligan,Francis J.

2. Wilkinson,Albert

CORPORAL

1.

PRIVATE 1ST.CLASS

1. Zenisek,Frank E.

PRIVATES

1. Corriss,Raymond

2. Farrell,John J. enl. 13th.

3.Haywood,Richard J.

4. Lannon,Thomas A.

5. Sommer,Peter H. re-enl 13th.

6. Stalzer,Jules V. enl. 22nd.

LOSSES DURING THE MONTH

SERGEANTS

1. Bedrick,Gilbert Con.State,AGO.,SO.,# 236,20th

2. Hendra,William J. enter Armed Forces,AGO., SO., # 231, 13th.

PRIVATES

1. Spillane,Cornelius F. Con.State,AGO.,SO.,# 227, 5th.

2. Stines,Anthony J.Con.State,AGo.,SO.,# 227,5th.

3. Trudden,Christopher F. Fail.Attend Drills,AGO.,SO.,# 227, 5th.

4. Whitlock,Harold W. Fail Attend.Drills,Ago., SO., # 227,5th.

(SEE INSTRUCTIONS ON BACK.)

Form No. 100. 7-20-45-10M (5B-360)

(Prepare in duplicate, send ORIGINAL to The Adjutant General, Albany, New York) (File the copy).

MONTHLY ROSTER.

(FIRST SHEET.)

Regt.Hq.69th Regt. N.Y.G. 68 Lexington Ave N.Y.C. *At midnight* 31 Dec 45, 194

(Organization.) (Station.)

The following roster, consisting of ____ sheets, contains the names of all officers and enlisted men of this organization and of those attached thereto, and the names of all officers and enlisted men who have been transferred, discharged, or otherwise separated therefrom, since the date of the last monthly roster.
Unless otherwise indicated opposite his name each officer and enlisted man whose name appears on this roster is present at the station indicated above.

James T A Mason — James T.A.Mason

(Signature.) (Name typewritten.)

Capt.69th Regt.NYG.Personnel Adj. *Commanding.*

(Rank and organization.)

COLONEL

L. Cavanaugh, William P — Comm Regt.

Lt. Colonel

1. Condon. John P — Regt.Exec.Off.

Majors

1. Lawrence, Andrew — Regt.Eng. Off.
2. Dineen, Aloysius C — Regt, Chaplain

Captains

Hedderman, Patrick — Regt.S-1
2 Dennely, John J — Regt.S-2
3. Moloney, William J — Regt. S-3
4. Kennedy, John J — Regt.S-4
5. Mason. James T.A. — Per.Adj.

Attached Officers

1. Meaney Martin H — Colonel SO 193 AGO 19 Sept. 45
2. Sweeney William S Lt — Colonel SO 260 AGO 12/27/45
3. Meaney, John — Captain SO 246 AGO 12/5/45

(SEE INSTRUCTIONS ON BACK.)

Form No. 100. 7-20-45-10M (5B-360)

(Prepare in duplicate, send ORIGINAL to The Adjutant General, Albany, New York) (File the copy).

MONTHLY ROSTER.
(FIRST SHEET.)

Band, 69th Regt N.Y.G. 68 Lexington Ave At midnight 31, December, 1945
(Organization.) (Station.)

The following roster, consisting of 1 sheets, contains the names of all officers and enlisted men of this organization and of those attached thereto, and the names of all officers and enlisted men who have been transferred, discharged, or otherwise separated therefrom, since the date of the last monthly roster.
Unless otherwise indicated opposite his name each officer and enlisted man whose name appears on this roster is present at the station indicated above.

Patrick J Austin
(Signature.) (Name typewritten.)

2nd Lt Band 69th Regt. Commanding.
(Rank and organization.)

2d LIEUTENANT
1. Austin, Patrick J.

1st SERGEANT
1. Strothkamp, Charles C.

TECHNICAL SERGEANT
1. McEnroe, John

STAFF SERGEANT
1. Vought, John M.

SERGEANTS
1. Goldrick, James
2. Grosso, Sabato
3. Montreuil, Louis F.

CORPORALS
1. Brown, William
2. Cahill, John

PRIVATES 1st CLASS
1. Calenda, Americo F.
2. Danner, Arthur F.
3. Fantilli, Albert
4. Flaherty, Frank
5. Giannone, Frank
6. Giuliano, Nicola
7. Green, Samuel
8. Horton, Charles B.
9. Iurata, Rosario
10. King, William
11. Lund, Magnus V.
12. Michelson, Adolph
13. Milite, Vincent
14. Sharpe, Alfred
15. Stines, Chandos
16. Wiener, Louis

PRIVATES
1. Austin, Joseph P.
2. Cahill, Donald M.
3. Cahill, John F.

PRIVATES (continued)
4. DeFini, Marion S.
5. Fleming, Bernard M.
6. Nugent, Thomas D.
7. Quinn, Martin

* * * * * * *

(SEE INSTRUCTIONS ON BACK.)

Form No. 100. 7-20-45-10M (5B-360)

(Prepare in duplicate, send ORIGINAL to The Adjutant General, Albany, New York) (File the copy).

MONTHLY ROSTER.

(FIRST SHEET.)

Med.Det.,69th.Regt. (Organization.) N.Y.G. 68 Lexington Ave.,N.Y. (Station.) *At midnight* 31 December, 1945

The following roster, consisting of_____sheets, contains the names of all officers and enlisted men of this organization and of those attached thereto, and the names of all officers and enlisted men who have been transferred, discharged, or otherwise separated therefrom, since the date of the last monthly roster.
Unless otherwise indicated opposite his name each officer and enlisted man whose name appears on this roster is present at the station indicated above.

Michael J. Dunne
(Signature.) (Name typewritten.)

Capt.,Med.Det.,69th.Regiment *Commanding.*
(Rank and organization.)

MAJOR

1. Stack, John — Dental Surgeon

CAPTAINS

1. Dunne,Michael J. — Regt'l Surgeon
2. Galizio,Anthony J. — Asst. Surgeon

2ND. LIEUT.

1. Lacamera,Antonio

1ST.SERGEANT.

1. Sutter,Robert H.

TECH.SERGEANT

1. SOMMER,Peter H. Aptdl fr.pvt. 10th.

STAFF SERGEANT

1. Zenisek,Frank E. Aptd.fr pfc. 10th.

SERGEANTS

1. Mulligan,Francis J.
2. Wilkinson,Albert

CORPORAL.

1.

PRIVATE 1ST.CLASS

1.

PRIVATES

1. Corriss,Raymond J.
2. Farrell,John J.
3. Haywood,Richard J.
4. Lannon,Thomas A.
5. Maas,Arthur P. enl 18th.
6. Stalzer,Jules V.
7. Vente,Joseph A. enl. 18th.

LOSSES DURING MONTH

TECH.SERGEANT

1. Rappaport,Herman J. Con.State,AGO.,SO.,# 249, 10th.

(SEE INSTRUCTIONS ON BACK.)

Form No. 100. 7-20-45-10M (5B-866)

(Prepare in duplicate, send ORIGINAL to The Adjutant General, Albany, New York) (File the copy).

MONTHLY ROSTER.

(FIRST SHEET.)

Regt.Hq.69th Regt.NYG N.Y.G. 68 Lexington Ave NYC *At midnight* 31 January, 1946

(Organization.) (Station.)

The following roster, consisting of ____ sheets, contains the names of all officers and enlisted men of this organization and of those attached thereto, and the names of all officers and enlisted men who have been transferred, discharged, or otherwise separated therefrom, since the date of the last monthly roster.
Unless otherwise indicated opposite his name each officer and enlisted man whose name appears on this roster is present at the station indicated above.

James T A Mason — James T.A.Mason

(Signature.) (Name typewritten.)

Capt.Personnel Adj. *Commanding.*

(Rank and organization.)

Colonel

1. Cavanaugh, William P — Comm. Regt.

Lt Colonel

1. Gordon, John P — Regt.Exec Off.

Majors

1. Lawrence, Andrew — Regt.Eng. Off.
2. Dineen, Aloysius C — Regt. Chaplain
3. Kennedy, John J — Regt. S*4
   From Capt 30th

Captains

1. Heddermsn . Patrick — Regt. S-1
2. Donnelly John J — Regt. S-2
3. Nolone y William J — Regt. S-3
4. Mason. James T.A. — Per. Adj.

Attached Officers

1. Meaney, Martin H	Col.	SO 193	AGO 19	Sept	45
2. Sweeney, William S	Lt Col	SO 260	AGO 27	Dec	45
3. Meaney, John	Capt.	SO 246	AGO 5	Dec	45
4. Meaney, Michael J	Capt.	SO 15	AGO 18	Jan	46

(SEE INSTRUCTIONS ON BACK.)

Form No. 100. 7-20-45-10M (5B-860)

(Prepare in duplicate, send ORIGINAL to The Adjutant General, Albany, New York) (File the copy).

MONTHLY ROSTER.

(FIRST SHEET.)

Band, 69th Regt (Organization.) N.Y.G. 68 Lexington Ave (Station.) At midnight 31, January, 1946

The following roster, consisting of 1 sheets, contains the names of all officers and enlisted men of this organization and of those attached thereto, and the names of all officers and enlisted men who have been transferred, discharged, or otherwise separated therefrom, since the date of the last monthly roster.

Unless otherwise indicated opposite his name each officer and enlisted man whose name appears on this roster is present at the station indicated above.

Patrick J. Austin (Signature.)

Patrick J. Austin (Name typewritten.)

1st Lt Band 69th Regt (Rank and organization.) Commanding.

1st LIEUTENANT
1. Austin, Patrick J.

1st SERGEANT
1. Strothkamp, Charles C.

TECHNICAL SERGEANT
1. McEnroe, John

STAFF SERGEANT
1. Vought, John M.

SERGEANTS
1. G oldrick, James
2. Grosso, Sabato
3. Montreuil, Louis F.

CORPORALS
1. Brown, William
2. Cahill, John

PRIVATES
1. Calenda, Americo F.
2. Danner, Arthur F.
3. Fantilli, Albert
4. Flaherty, Frank
5. Giannone, Frank
6. Giuliano, Nicola
7. Green, Samuel
8. Horton, Charles B.
9. Iurata, Rosario
10. King, William
11. Lund, Magnus V.
12. Michelson, Adolph
13. Milite, Vincent
14. Sharpe, Alfred
15. Stines, Chandos
16. Wiener, Louis

PRIVATES
1. Austin, Joseph P.
2. Cahill, Donald W.
3. Cahill, John F.

PRIVATES (continued)
4. DeFini, Marion S.
5. Fleming, Bernard M.
6. Nugent, Thomas D.
7. Quinn, Martin

* * * * * * * * *

(SEE INSTRUCTIONS ON BACK.)

Form No. 100. 7-20-45-10M (5B-860)

(Prepare in duplicate, send ORIGINAL to The Adjutant General, Albany, New York) (File the copy).

MONTHLY ROSTER.

(FIRST SHEET.)

Med.Det.,69th.Regiment N.Y.G. 68 Lexington Ave.,N.Y. *At midnight* 31 January, 194 6

(Organization.) (Station.)

The following roster, consisting of ____ sheets, contains the names of all officers and enlisted men of this organization and of those attached thereto, and the names of all officers and enlisted men who have been transferred, discharged, or otherwise separated therefrom, since the date of the last monthly roster.

Unless otherwise indicated opposite his name each officer and enlisted man whose name appears on this roster is present at the station indicated above.

Michael J.Dunne — Michael J.Dunne

(Signature.) (Name typewritten.)

Capt.,Med.Det.,69th.Regiment *Commanding.*

(Rank and organization.)

MAJOR

1. Stack,John — Dental Surgeon

CAPTAINS

1. Dunne,Michael J. — Regt'l Surgeon
2. Galizio,Anthony J. — Asst. Surgeon

2ND.LIEUT.

1. Lacamera,Antonio

1ST.SERGEANT.

1. Sutter,Robert H.

TECH.SERGEANT

1. Sommer.Peter H.

STAFF SERGEANT

1. Zenisek,Frank E.

SERGEANT

1. Wilkinson,Albert
2.

CORPORAL

1.

PRIVATE 1ST.CLASS

1.

PRIVATES

1. Corriss,Raymond
2. Farrell,John J.
3. Haywood,Richard J.
4. Lannon,Thomas A.
5. Maas,Arthur P.
6. Stalzer,Jules V.
7. Vente,Joseph A.

LOSSES DURING MONTH

SERGEANT.

1. Mulligan,Francis J.(ARMED FORCES) 7th.

(SEE INSTRUCTIONS ON BACK.)

Form No. 100. 7-20-45-10M (5B-360)

(Prepare in duplicate, send ORIGINAL to The Adjutant General, Albany, New York) (File the copy).

MONTHLY ROSTER.
(FIRST SHEET.)

Regt.Hq. 69th Inf. (Organization.) N.Y.G. 68 Lexington Ave N.Y.C. (Station.) *At midnight* 28 Feb 46, *194*

The following roster, consisting of ____ sheets, contains the names of all officers and enlisted men of this organization and of those attached thereto, and the names of all officers and enlisted men who have been transferred, discharged, or otherwise separated therefrom, since the date of the last monthly roster.
Unless otherwise indicated opposite his name each officer and enlisted man whose name appears on this roster is present at the station indicated above.

James T A Mason (Signature.) James T.A.Mason (Name typewritten.)

Captain Personnel Adjutant (Rank and organization.) *Commanding.*

Colonel

. Cavanaugh, William P — Comm. Regt.

Lt. Colonel's

. Condon, John P — Regt.Exec.Off.
. Dineen, Aloysius C — Regt.Chaplain
Prom.fr Major 26th

Majors

. Lawrence, Andrew — Regt.Eng Off.
. Dennelly, John J. Prom fr Capt 21st — Regt.S-2

Captains

. Hedderman, Patrick. — Regt.S-1
. Moloney, William J — Regt S-3
. Bowler, Michael — Regt S-4
Tr.Fr. Co I.
. Mason James T.A. — Per.Adj.

Loss

Major

. Kennedy. John J Tr to Reserve 15th

Attached Officers

. Meaney, Martin H Col.
. Sweeney, William S Col.
. Westerman, Francis H Lt Col 1/31/46
. Meaney John Capt.
. Meaney, Michael J Capt.
. Smith, William J Capt 1/31/46

(SEE INSTRUCTIONS ON BACK.)

Form No. 100. 7-20-45-10M (5B-860)

(Prepare in duplicate, send ORIGINAL to The Adjutant General, Albany, New York) (File the copy).

MONTHLY ROSTER.
(FIRST SHEET.)

Band, 69th Regt. (Organization.) N.Y.G. 68 Lexington Ave (Station.) *At midnight* 28, Febuary, 194 6

The following roster, consisting of ____ sheets, contains the names of all officers and enlisted men of this organization and of those attached thereto, and the names of all officers and enlisted men who have been transferred, discharged, or otherwise separated therefrom, since the date of the last monthly roster.
Unless otherwise indicated opposite his name each officer and enlisted man whose name appears on this roster is present at the station indicated above.

Patrick J Austin (Signature.) Patrick J. Austin (Name typewritten.)

1st Lt Band 69th Regt (Rank and organization.) *Commanding.*

1st LIEUTENANT
1. Austin, Patrick J.

1st SERGEANT
1. Strothkamp, Charles C.

TECHNICAL SERGEANT
1. McEnroe, John

STAFF SERGEANT
1. Vought, John M.

SERGEANTS
1. Goldrick, James
2. Grosso, Sabato
3. Montreuil, Louis F.

CORPORALS
1. Brown, William
2. Cahill, John

PRIVATES 1st CLASS
1. Calenda, Americo F.
2. Danner, Arthur F.
3. Fantilli, Albert
4. Flaherty, Frank
5. Giannone, Frank
6. Giuliano, Nicola
7. Green, Samuel
8. Horton, Charles B.
9. Iurata, Rosario
10. King, William
11. Lund, Magnus V.
12. Michelsson, Adolph
13. Milite, Vincent
14. Sharpe, Alfred
15. Stines, Chandos
16. Wiener, Louis

PRIVATES
1. Austin, Joseph P.
2. Cahill, Donald W.
3. Cahill, John F.

PRIVATES (continued)
4. DeFini, Marion S.
5. Fleming, Bernard M.
6. Nugent, Thomas D.
7. Quinn, Martin

* * * * * *

(SEE INSTRUCTIONS ON BACK.)

Form No. 100. 6-5-44-10M (4B-220)

(Prepare in duplicate, send ORIGINAL to The Adjutant General, Albany, New York) (File the copy).

MONTHLY ROSTER.

(FIRST SHEET.)

Med.Det.,69th.Regt. N.Y.G. 68 Lexington Ave.,N.Y. *At midnight* 28 February, *1946*

(Organization.) (Station.)

The followirg roster, consisting of_____sheets, contains the names of all officers and enlisted men of this organization and of those attached thereto, and the names of all officers and enlisted men who have been transferred, discharged, or otherwise separated therefrom, since the date of the last monthly roster.

Unless otherwise indicated opposite his name each officer and enlisted man whose name appears on this roster is present at the station indicated above.

Michael J Dunne Michael J.Dunne

(Signature.) (Name typewritten.)

Capt.,Med.Det.,69th.Regt.NYG. *Commanding.*

(Rank and organization.)

MAJOR

1. Stack,John Dental Surgeon

CAPTAIN

1. Dunne,Michael J. Regt'l Surgeon

2ND.LIEUT.

1. Lacamera,Antonio

1ST.SERGEANT

1. Sutter,Robert H.

TECH. SERGEANT

1. Sommer,Peter H.

STAFF SERGEANT

1. Zenisek,Frank E.

SERGEANT

1. Corriss,Raymond J. aptd.fr. pvt. 14th
2. Wilkinson,Albert

CORPORAL

1.

PRIVATE 1ST.CLASS

1.

PRIVATES

1. Farrell,John J.
2. Gneiser,Raymond C. enl. 5th.
3. Haywood,Richard J.
4. Lannon,Thomas A.
5. Maas,Arthur P.
6. Maffei,Michael enl. 19th.
7. Stalzer,Jules V.
8. Vente,Joseph A.

(SEE INSTRUCTIONS ON BACK.)

Form No. 100. 12-5-45-10M (5B-820)

(Prepare in duplicate, send ORIGINAL to The Adjutant General, Albany, New York) (File the copy).

MONTHLY ROSTER.
(FIRST SHEET.)

Regt.Hq.69th Inf. (Organization.) N.Y.G. 68 Lexington Ave N.Y.10 N.Y. (Station.) *midnight* March 31 1946, *194*

The following roster, consisting of ____ sheets, contains the names of all officers and enlisted men of this organization and of those attached thereto, and the names of all officers and enlisted men who have been transferred, discharged, or otherwise separated therefrom, since the date of the last monthly roster.
Unless otherwise indicated opposite his name each officer and enlisted man whose name appears on this roster is present at the station indicated above.

James T.A Mason (Signature.) James T.A Mason (Name typewritten.)

Capt. Personnel Adjutant *Commanding.*
(Grade and organization.)

Colonel

1. Cavanaugh, William P — Comm.Regt.

Lt Colonel's

1. Camden. John P. — Regt.Exec.Off.
2. Dineen. Aloysius C — Regt.Chaplain

Majors

1. Dennelly. John J — Regt.S-2
2. Bowler, Michael From Capt 21st Regt.S-4
3. Lawrence, Andrew — Regt.Eng.Off.

Captains

1. Hedderman, Patrick — Regt.S-1
2. Moloney, William J — Regt.S-3
3. Mason, James T.A. — Personnel Adj.

Attached Officers

Colonel's

1. Meaney, Martin H
2. Sweeney, William S
3. McDonough, John F 3/23/46

Lt.Colonel

1. McKeon. Andrew J 3/23/46
2. Westerman, Francis H

Majors

1. Anderson. Henry J 2/28/46
2. Strong, Edward J 2/28/46
3. Kennedy. John J 3/12/46

Captains

1. Meaney, John
2. Meaney, Michael J
3. Smith, William J
4. Cuffe, James P 2/28/46
5. Irwin, Thomas P 2/28/46
6. Logan. Joseph M. 2/28/46
7. Molloy, John J 2/28/46
8. Morelli, Marshall A 3/23/46

1st Lieutenants

1. Douvry, Henry J 3/23/46

(SEE INSTRUCTIONS ON BACK.)

Form No. 100. 12-5-45-10M (5B-820)

(Prepare in duplicate, send ORIGINAL to The Adjutant General, Albany, New York) (File the copy).

MONTHLY ROSTER.

(FIRST SHEET.)

Band, 69th Regt. (Organization.) N.Y.G. 66 Lexington Ave (Station.) *At midnight* 31, March, 1946

The following roster, consisting of ____ sheets, contains the names of all officers and enlisted men of this organization and of those attached thereto, and the names of all officers and enlisted men who have been transferred, discharged, or otherwise separated therefrom, since the date of the last monthly roster.
Unless otherwise indicated opposite his name each officer and enlisted man whose name appears on this roster is present at the station indicated above.

Patrick J Austin (Signature.) Patrick J. Austin (Name typewritten.)

1st Lt Band 69th Regt. (Grade and organization.) *Commanding.*

1st LIEUTENANT
1. Austin, Patrick

1stSERGEANT
1. Strothkamp, Charles C.

TECHNICAL SERGEANT
1. McEnroe, John

STAFF SERGEANTS
1. Krahe, Otto C. atchd 12th Hq NYG GO 14
2. Vought, John M.

SERGEANTS
1. Goldrick James
2. Grosso, Sabato
3. Montreul, Louis F.

CORPORALS
1. Brown, William
2. Cahill, John

PRIVATES 1st CLASS
1. Calenda, Americo F.
2. Danner, Arthur F.
3. Fantilli, Albert
4. Flaherty, Frank
5. Giannone, Frank
6. Giuliano, Nicola
7. Green, Samuel
8. Horton, Charles B.
9. Iurata, Rosario
10. King, William
11. Lund, Magnus V.
12. Michelson, Adolph
13. Milite, Vincent
14. Sharpe, Alfred
15. Stines, Chandos
16. Wiener, Louis

PRIVATES
1. Austin, Joseph P.
2. Cahill, Donald W.
3. Cahill, John F.
4. DeFini, Marion S.
5. Fleming, Bernard M.
6. Nugent, Thomas D.
7. Quinn, Martin

* * * * * * *

(SEE INSTRUCTIONS ON BACK.)

Form No. 100. 12-5-45-10M (5B-820)

(Prepare in duplicate, send ORIGINAL to The Adjutant General, Albany, New York) (File the copy).

MONTHLY ROSTER.

(FIRST SHEET.)

Med.Det.,69th.Regt. N.Y.G. 68 Lexington Ave.,N.Y. *At midnight* 31 March, 1946

(Organization.) (Station.)

The following roster, consisting of_____sheets, contains the names of all officers and enlisted men of this organization and of those attached thereto, and the names of all officers and enlisted men who have been transferred, discharged, or otherwise separated therefrom, since the date of the last monthly roster.
Unless otherwise indicated opposite his name each officer and enlisted man whose name appears on this roster is present at the station indicated above.

Michael J. Dunne

(Signature.) Michael J.Dunne (Name typewritten.)

Major,Med.Det.,69th.Regt.NYG. *Commanding.*

(Grade and organization.)

MAJOR

1. Dunne,Michael J. Regt'l Surgeon,aptd. fr.Capt.,AGO.,SO.,# 59, 25th.

2. Stack,John G. Dental Surgeon

CAPTAINS

2ND. LIEUT.

1. Lacamera,Antonio

1ST.SERGEANT

1. Sutter,Robert H.

TECH. SERGEANT

1. Sommer,Peter H.

STAFF SERGEANT

1. Zenisek,Frank E.

SERGEANTS

1. Corriss,Raymond J.
2. Wilkinson,Albert

CORPORAL

PRIVATE 1ST.CLASS

PRIVATES

1. Farrell,John J.
2. Gneiser,Raymond C.
3. Haywood,Richard J.
4. Lannon,Thomas A.
5. Maas,Arthur P.
6. Maffei,Michael
7. Stalzer,Jules V.
8. Vente,Joseph A.

LOSSES DURING THE MONTH

NONE

(SEE INSTRUCTIONS ON BACK.)

Form No. 100. 12-5-45-10M (5B-820)

(Prepare in duplicate, send ORIGINAL to The Adjutant General, Albany, New York) (File the copy).

MONTHLY ROSTER.
(FIRST SHEET.)

Regt.Hq.69th Inf. (Organization.) N.Y.G. 68 Lexington Ave NYC (Station.) At midnight 30 ~~May~~ APRIL 1946

The following roster, consisting of ____ sheets, contains the names of all officers and enlisted men of this organization and of those attached thereto, and the names of all officers and enlisted men who have been transferred, discharged, or otherwise separated therefrom, since the date of the last monthly roster.
Unless otherwise indicated opposite his name each officer and enlisted man whose name appears on this roster is present at the station indicated above.

James T A Mason (Signature.) — James T.A.Mason (Name typewritten.)

Captain Personnel Adjutant (Grade and organization.) — Commanding.

Colonel

1. Cavanaugh, William P — Comm. Regt.

Lt.Colonels

1. Condon. John P. — Regt.Exec.Off.
2. Dineen, Aloysius C. — Regt.Chaplain

Majors

1. Dennelly, John — Regt.S-2
2. Bowler, Michael — Regt.S-4
3. Lawrence, Andrew — Regt.Eng.Off.

Captains

1. Hedderman, Patrick — Regt. S-1
2. Moloney. William J — Regt. S-3
3. Mason. James T.A. — Regt.Per.Adj.

Attached Officers

Colonel's

1. Meaney, Martin H
2. Sweeney, William S
3. McDonough, John F

Lt.Colonels

1. McKeon, Andrew J
2. Westerman, John F
3. [illegible]

Majors

1. Anderson, Henry J
2. Strong, Edward J
3. Kennedy, John J
4. Donovan, Joseph M — 5th
5. Keupp, Peter — 15th

Captains

1. Meaney, John
2. Meaney, Michael J
3. Smith, William J
4. Cuffe, James P
5. Irwin, Thomas P
6. Logan Joseph M
7. Molloy, John J
8. Morelli, Marshall A
9. Jenik John — 18 March
10. Acker John J — 3rd
11.

1st.Lieutenants

1. Douvrey, Henry J
2. [illegible]
3. Sbarbaro, John A — 26 March
4. Weber Robert B

2nd Lieutenants

1. McLoughlin, John H — 22 March

(SEE INSTRUCTIONS ON BACK.)

Form No. 100. 12-5-45-10M (5B-820)

(Prepare in duplicate, send ORIGINAL to The Adjutant General, Albany, New York) (File the copy).

MONTHLY ROSTER.

(FIRST SHEET.)

Band, 69th Regt. (Organization.) N.Y.G. 68 Lexington Ave (Station.) *At midnight* 30, April, 1946

The following roster, consisting of 1 sheets, contains the names of all officers and enlisted men of this organization and of those attached thereto, and the names of all officers and enlisted men who have been transferred, discharged, or otherwise separated therefrom, since the date of the last monthly roster.
Unless otherwise indicated opposite his name each officer and enlisted man whose name appears on this roster is present at the station indicated above.

Patrick J. Austin (Signature.) Patrick J. Austin (Name typewritten.)

1st Lt Band 69th Regt. (Grade and organization.) *Commanding.*

1st LIEUTENANT
1. Austin, Patrick

1st SERGEANT
1. Strothkamp, Charles C.

TECHNICAL SERGEANT
1. McEnroe, John

STAFF SERGEANTS
1. Krahe, Otto C.
2. Vought, John M.

SERGEANTS
1. Goldrick James
2. Grosso, Sabato
3. Montreuil, Louis F.

CORPORALS
1. Brown, William
2. Cahill, John

PRIVATES 1st CLASS
1. Calenda, Americo F.
2. Danner, Arhtur F.
3. Fantilli, Albert
4. Flaherty, Frank
5. Giuliano, Nicola
6. Green, Samuel
7. Horton, Charles B.
8. King, William
9. Lund, Magnus V.
10. Michelson, Adolph
11. Milite, Vincent
12. Sharpe, Alfred
13. Stines, Chandos
14. Wiener, Louis

PRIVATES
1. Austin, Joseph P.
2. Cahill, Donald W.
3. Cahill John F.
4. Defini, Marion S.
5. Fleming, Bernard M.
6. Nugent, Thomas D.
7. Quinn, Martin

* * * * * * *

LOSSES DURING THE MONTH

PRIVATES 1st CLASS
1. Giannone, Frank , HD 16, Mar
2. Iurata, Rosario, HD 16, Mar

MAY 3 - 1946

Form No. 100. 12-5-45-10M (5B-820)

(Prepare in duplicate, send ORIGINAL to The Adjutant General, Albany, New York) (File the copy).

MONTHLY ROSTER.

(FIRST SHEET.)

Med. et.,69th.Inf. N.Y.G. 68 Lexington Ave.,N.Y. *At midnight* 30 April, 1946

(Organization.) (Station.)

The following roster, consisting of _____ sheets, contains the names of all officers and enlisted men of this organization and of those attached thereto, and the names of all officers and enlisted men who have been transferred, discharged, or otherwise separated therefrom, since the date of the last monthly roster.
Unless otherwise indicated opposite his name each officer and enlisted man whose name appears on this roster is present at the station indicated above.

Michael J. Dunne — Michael J.Dunne

(Signature.) (Name typewritten.)

Major,69th.Infantry *Commanding.*

(Grade and organization.)

MAJOR

1. Dunne,Michael J. Regt'l Surgeon
2. Stack,John G. Dental Surgeon

CAPTAINS

1.

2ND.LIEUTANANT

1.

1ST.SERGEANT

1. Sutter,Robert H.

TECH.SERGEANT

1. Sommer,Peter H.

STAFF SERGEANT

1. Zenisek,Frank E.

SERGEANTS

1. Corriss,Raymond J.
2. Wilkinson,Albert

CORPORAL

1.

PRIVATE 1ST.CLASS

1.

PRIVATES

1. Farrell,John J.
2. Gamester,Stanford enl 26th. March
3. Gneiser,Raymond C.
4. Haywood,Richard J.
5. Maas,Arthur P.
6. Maffei,Michael
7. Reis,James M. Enl. 2/28
8. Vente,Joseph A.
9.

LOSSES DURING THE MONTH

2ND.LIEUT.

1. Lacamera,Antonio to RL. AGO.,SO.,# 75, 12th

PRIVATES

1. Lannon,Thomas A. Armed.Forces, 19th.
2. Stalzer,Jules V. Con.State, 15th.

(SEE INSTRUCTIONS ON BACK.)

Form No. 100. 12-5-45-10M (5B-820)

(Prepare in duplicate, send ORIGINAL to The Adjutant General, Albany, New York) (File the copy).

MONTHLY ROSTER.

(FIRST SHEET.)

Regt.Hq. 69th Inf. N.Y.G. 68 Lexington Ave N.Y.C. *At midnight* 31 May 1946 *194*

(Organization.) (Station.)

The following roster, consisting of ____ sheets, contains the names of all officers and enlisted men of this organization and of those attached thereto, and the names of all officers and enlisted men who have been transferred, discharged, or otherwise separated therefrom, since the date of the last monthly roster Unless otherwise indicated opposite his name each officer and enlisted man whose name appears on this roster is present at the station indicated above.

James T.A.Mason — James T.A.Mason

(Signature.) (Name typewritten.)

Capt.69th# Inf.NYG. Per.Adj. *Commanding.*

(Grade and organization.)

Colonel

1. Cavanaugh, William P — Comm, Regt.

Lt.Colonel's

1. Condon, John P — Regt.Exec.Off.
2. Dineen, Aloys ius C. — Regt. Chaplain

Majors

1. Dennelly, John J — Regt.S-2
2. [redacted]
3. Bowler,Michael — Regt.S-4

Captains

1. Hedderman, Patrick — Regt. S-1
2. Moloney, William J — Regt. S-3
3. O'Reilly, Martin J — Regt.Eng.Off. Trans. fr Hq 3rd.Bn 28th
4. Mason, James T.A. — Personnel ADJ.

Losses

Major

1. Lawrence. Andrew — Eng Off. tp RL 16th

Attached N.Y.G. Officers

1. Kennedy, John J — Major
2. Meaney, John — Capt.

Attached Officers N.G.N.Y.

Colonels

1. Meaney, Martin H
2. Sweeney, William S
3. McDonough, John F

Lt. Colonels

1. Mckeon, Andrew J
2. Westerman, John H

Majors

1. Anderson, Henry J
2. Burke, William F
3. Donavan Joseph M
4. Strong, Edward J
5. Keupp, Peter

Captains

1. Meaney, Michael J
2. Smith, William J
3. Cuffe, James P
4. Irwin, Thomas P
5. Logan Joseph N.
6. Molloy, John J
7. Mozelli, Marshall A
8. Jenik, John
9. Acker, John J

1st Lieutenants

1. Douvrey, Henry S
2. Sbarbaro, John A
3. Weber, Robert B
4. Silber, William H 25th

2nd. Lieutenants

1. McLoughlin, John H

(SEE INSTRUCTIONS ON BACK.)

Form No. 100. 12-5-45-10M (5B-820)

(Prepare in duplicate, send ORIGINAL to The Adjutant General, Albany, New York) (File the copy).

MONTHLY ROSTER.

(FIRST SHEET.)

Band, 69th Regt N.Y.G. 68 Lexington Ave *At midnight* 31, May, 1946
(Organization.) (Station.)

The following roster, consisting of ____ sheets, contains the names of all officers and enlisted men of this organization and of those attached thereto, and the names of all officers and enlisted men who have been transferred, discharged, or otherwise separated therefrom, since the date of the last monthly roster.
Unless otherwise indicated opposite his name each officer and enlisted man whose name appears on this roster is present at the station indicated above.

Patrick J Austin Patrick J. Austin
(Signature.) (Name typewritten.)

1st Lt. 69th Regt *Commanding.*
(Grade and organization.)

1st LIEUTENANT
1. Austin, Patrick J.

1st SERGEANT
1. Strothkamp, Charles C

TECHNICAL SERGEANT
1. McEnroe, John

STAFF SERGEANTS
1. Krahe, Otto C.
2. Vought, John M.

SERGEANTS
1. Goldrick James
2. Grosso, Sabato
3. Montreuil, Louis F.

CORPORALS
1. Brown, William
2. Cahill, John

PRIVATES 1stCLASS
1. Calenda, Americo F.
2. Danner, Arthur F.
3. Fantilli, Albert
4. Flaherty, Frank
5. Giannone, Frank Reenl 1st
6. Giuliano, Nicola
7. Green, Samuel
8. Horton, Charles B.
9. King, William
10. Lund, Magnus V.
11. Michelson, Adolph
12. Milite, Vincent
13. Sharpe, Alfred
14. Stines, Chandos
15. Wiener, Louis

PRIVATES
1. Austin, Joseph P.
2. Cahill, Donald W.
3. Cahill, John F.
4. DeFini, Marion S.
5. Fleming, Bernard M.
6. Gates, William Enl 20th
7. Nugent, Thomas D.
8. Quinn, Martin

(SEE INSTRUCTIONS ON BACK.)

Form No. 100. 12-5-45-10M (5B-820)

(Prepare in duplicate, send ORIGINAL to The Adjutant General, Albany, New York) (File the copy).

MONTHLY ROSTER.

(FIRST SHEET.)

Med Det 69th Inf (Organization.) N.Y.G. 68 Lexington Av. N.Y.C (Station.) At midnight 31 May, 194 6

The following roster, consisting of ____ sheets, contains the names of all officers and enlisted men of this organization and of those attached thereto, and the names of all officers and enlisted men who have been transferred, discharged, or otherwise separated therefrom, since the date of the last monthly roster.
Unless otherwise indicated opposite his name each officer and enlisted man whose name appears on this roster is present at the station indicated above.

Michael J Dunne (Signature.) MICHAEL J. DUNNE (Name typewritten.)

Major MC 69th Regt.NYG (Grade and organization.) Commanding.

MAJOR

1. Dunne, Michael J. Reg. Surgeon
2. Stack, John G. Dental Surgeon

CAPTAINS

NONE

1st LIEUTENANTS

NONE

2nd LIEUTENANT

1. O'Flynn, Augustine I. MAC

1st Sergeant

1. Sutter, Robert H.

Tech. Sergeant

1. Sommer, Peter H.

Staff Sergeant

1. Zenizek, Frank E.

Sergeants

1. Corriss, Raymond J.
2. Wilkinson, Albert

Corporal

None

Private 1st Cl.

None

Privates

1. Adler, Jerome K. Enl. 30 Ap.
2. Gamester, Stanford V.
3. Farrell, John J.
4. Haywood, Richard
5. Maas, Arthur P.
6. Maffei, Michael
7. Maloney, John S. Enl. 3 May
8. Reis, James M.
9. Gnieser, Raymond C.
10. Vente, Joseph A,
11. Schmidt, Robert W. Enl. 16 May

(SEE INSTRUCTIONS ON BACK.)

Form No. 100. 12-5-45-10M (5B-820)

(Prepare in duplicate, send ORIGINAL to The Adjutant General, Albany, New York) (File the copy).

MONTHLY ROSTER.

(FIRST SHEET.)

69th Inf.Regt.Hdqtrs N.Y.G. 68 Lexington Ave N.Y.C. At midnight 30 June, 1946

(Organization.) (Station.)

The following roster, consisting of____sheets, contains the names of all officers and enlisted men of this organization and of those attached thereto, and the names of all officers and enlisted men who have been transferred, discharged, or otherwise separated therefrom, since the date of the last monthly roster. Unless otherwise indicated opposite his name each officer and enlisted man whose name appears on this roster is present at the station indicated above.

James T.A.Mason — James T.A.Mason

(Signature.) (Name typewritten.)

~~Capt.69th Inf.Per.Adj.~~ Commanding.

(Grade and organization.)

Colonel

1. Cavanaugh; William P — Comm, Regt

Lt.Colonel's

1. Condon, John P — Regt.Exec. Off.
2. Dineen, Aloysius C — Regt, Chaplain

Major's

1. Dennelly, John J. — Regt. S-2
2. Bowler. Michael — Regt. S-4

Captains

1. Heddermen, Patrick — Regt. S-1
2. Moloney, William J — Regt. S-3
3. O'Reilly, Martin J — Regt.Eng. Off.
4. Mason James T.A. — Regt.Per.Adj.

Attached N.Y.G.Officers

1. Kennedy, John J. Major
2/ Meaney, John Captain

Attached Officers N.G.N.Y.

Colonels.

1. Meaney, Martin H
2. McDonough, John F
3. Sweeny. William S

Lt.Colonel's

1. McKeon, Andrew J
2. Westerman, John H

Major's

1. Anderson Henry J
2. Burke, William F Med.Officer
3. Donovan, Joseph M
4. Strong, Edward J
5. Keupp, Peter

Captains

1. Acker, John J
2. Cuffe, James P
3. Irwin, Thomas P
4. Jenik, John
5. Logan, Joseph N
6. Meaney, Michael J
7. Meany, Stephen J(Chaplain) 6/1/46
8. Molloy, John J
9. Morelli, Marshall A
10. Muzyka, Joseph C 6/8/46
11. Smith, William J

1st.Lieutenants

1. Douvrey, Henry S
2. Sbarbaro, John A
3. Silber, William H
4. Weber, Robert B

2nd. Lieutenant

1. McLoughlin. John H

(SEE INSTRUCTIONS ON BACK.)

Form No. 100. 12-5-45-10M (5B-820)

(Prepare in duplicate, send ORIGINAL to The Adjutant General, Albany, New York) (File the copy).

MONTHLY ROSTER.

(FIRST SHEET.)

Band, 69th. Regt. (Organization.) N.Y.G. 68 Lexington Ave. (Station.) *At midnight* 30th. June, *194*

The following roster, consisting of _____ sheets, contains the names of all officers and enlisted men of this organization and of those attached thereto, and the names of all officers and enlisted men who have been transferred, discharged, or otherwise separated therefrom, since the date of the last monthly roster.
Unless otherwise indicated opposite his name each officer and enlisted man whose name appears on this roster is present at the station indicated above.

Patrick J. Austin (Signature.) Patrick J. Austin (Name typewritten.)

1st. Lt. 69th. Regt. (Grade and organization.) *Commanding.*

1st. Lieutenant
1. Austin Patrick J.

1st. Sergeant
1 Strothkamp Charles C.

Technical Sergeant
1 McEnroe John

Staff Sergeant
1 Krahe Otto C. (Auth.) G.O. 7, 8/10/45
2 Hannon Robert Auth. G.O. AGO NY 7/8/10 45
3 Vought John,

Sergeants
1 Goldrick James
2 Grosso Sabato
3 Montreuil, Louis F.

Corporals
1 Brown, William

Privates 1st. Class
1 Calenda, Americo F.
2 Danner ,Arthur F.
3 Fantilli,Albert
4 Flaherty ,Frank
5 Giannone,Frank
6 Giuliano Nicola
7 Green, Samuel
8 Horton ,Charles B.
9 King, William
10 Lund, Magnus V.
11 Michelson Adolph
12 Milite , Vincent
13 Sharpe, Alfred
14. Stines, Chandos
15 Wiener, Louis

Privates
1 Austin Joseph P.
2 Cahill , Donald W.
3 Cahill, John F.
4 DeFini, Marion S.
5 Fleming, Bernard M.
6 Gates, William
7 Nugent, Thomas D.
8 Quinn, Martin
9 Palma Anthony Re-en. 17th.

Losses during month

1. Cahill John J. HD (ETS) 27th.

(SEE INSTRUCTIONS ON BACK.)

Form No. 100. 12-5-45-10M (5B-820)

(Prepare in duplicate, send ORIGINAL to The Adjutant General, Albany, New York) (File the copy).

MONTHLY ROSTER.

(FIRST SHEET.)

Me d Dot 69th Inf (Organization.) N.Y.G. 68 Lexington Av..N.Y.C (Station.) At midnight 30 June, 1946

The following roster, consisting of ____ sheets, contains the names of all officers and enlisted men of this organization and of those attached thereto, and the names of all officers and enlisted men who have been transferred, discharged, or otherwise separated therefrom, since the date of the last monthly roster. Unless otherwise indicated opposite his name each officer and enlisted man whose name appears on this roster is present at the station indicated above.

Michael J Dunne (Signature.) MICHAEL J. DUNNE (Name typewritten.)

Major MC 69th Regt NYG (Grade and organization.) Commanding.

MAJOR

1. Dunne Michael J. Regt Surg.
2. Stack John G. Dental Surg.

2nd LIEUTENANT

1. O'Flynn, Augustine I. MAC

1st Sergeant

1. Sutter, Robert H.

Tech. Sergeant

1. Sommer, Peter H.

Sergeants

1. Coriss, Raymond J.
2. Wilkinson, Albert

Privates

1. Adler, Jerome K
2. Gneiser, Raymond C.
3. Farrell, John J.
4. Haywood, Richard J.
5. Maas, Arthur P
6. Maffei, Michael
7. Madoney, John Stanley
8. Reis, James M.
9. Schmidt, Robert William
10. Vente, Joseph A.

LOSSES

S/Sgt

1. Zenisek, Frank E. ETS 5 Jun 46

Private

2. Gamester, Stanford V.(Rem. fr State NY) AGO SO 123 10 Jun 46

(SEE INSTRUCTIONS ON BACK.)

Form No. 100. 12-5-45-10M (5B-820)

(Prepare in duplicate, send ORIGINAL to The Adjutant General, Albany, New York) (File the copy).

MONTHLY ROSTER.

(FIRST SHEET.)

Regt.Hq.69th Inf. (Organization.) N.Y.G. 68 Lexington Ave NYC. (Station.) *At midnight* 31 July, 1946

The following roster, consisting of ____ sheets, contains the names of all officers and enlisted men of this organization and of those attached thereto, and the names of all officers and enlisted men who have been transferred, discharged, or otherwise separated therefrom, since the date of the last monthly roster. Unless otherwise indicated opposite his name each officer and enlisted man whose name appears on this roster is present at the station indicated above.

James T.A.Mason (Signature.) James T.A.Mason (Name typewritten.)

Capt.69th Inf.NYG.Personnel ADJ *Commanding.* (Grade and organization.)

~~Colonel~~ Colonel

1. Cavanaugh William P Comm.Regt.

Lt Colonel'S

Condon, John P Regt.Exec Off.
Dineen, Aloysius C Regt.Chaplain

Majors.

Dennelly. John J Regt.S-3
Bowles. Michael Regt.S-4

Captains

Hedderman Patrick Regt.S-1
Moloney William J Regt.S-2
O'Reilly Martin J Regt.Eng.Off.
Mason James T.A. Regt.Per.Adj.

Attached N.Y.G.Officers

Kennedy John J Major
Meaney, John Captain
Floyd Joseph J 1st Lt

Attached Officers N.G.N.Y.

Colonels

1. Meaney Martin H
2. Sweeny William

Lt Colonels

1 McKeon Andrew J
2. Westerman John H

Majors

1/ Anderson Harry J
2. Baker Charles J 5th
3. Burke William F
4. Strong Edward J
5. Keupp Peter

Captains

1. Acker John J
2. Cooney Henry M 12th
3. Corrigan Francis J 12th
4. Cuffe James P
5. Irwin Thomas P
6. Jenik John
7. Logan Joseph N
8. Meaney Michael J
9. Meaney Stephen J Chaplain
10. Molloy John J
11; Morelli Marshall A
12. Muzyka Joseph J
13 .Smith William J

1st Lt.

1. Douvrey Henry B
2. Sbarbaro John A
3. Silber William H
4. Weber Robert B

2nd Lt

1. McLoughlin John H

Losses

McDonough John F Colonel

(SEE INSTRUCTIONS ON BACK.)

Form No. 100. 12-5-45-10M (5B-820)

(Prepare in duplicate, send ORIGINAL to The Adjutant General, Albany, New York) (File the copy).

MONTHLY ROSTER.

(FIRST SHEET.)

Band, 69th. Regt. N.Y.G. 68 Lexington Ave. (Organization.) (Station.) At midnight ~~xxxxxxxxx~~ 31st. July, 1946

The following roster, consisting of ____ sheets, contains the names of all officers and enlisted men of this organization and of those attached thereto, and the names of all officers and enlisted men who have been transferred, discharged, or otherwise separated therefrom, since the date of the last monthly roster.
Unless otherwise indicated opposite his name each officer and enlisted man whose name appears on this roster is present at the station indicated above.

Patrick J. Austin (Signature.) Patrick J. Austin (Name typewritten.)

1st. Lt. 69th. Regt. (Grade and organization.) Commanding.

1st. Lieutenant
1. Austin Patrick J.

1st. Sergeant
1. Strothkamp Charles C.

Technical Sergeant
1 McEnroe John

Staff Sergeant
1 Krahe Otto C. (Auth. G.O.7.8/10/45
2 Hannon Robert, (auth. G.O.7.8/10/45
3 Vought John,

Sergeants
1 Goldrick James
2 Grosso Sabato
3 Montreuil

Corporals
1 Brown, William

Privates 1st. Class
1 Calenda, America F.
2 Danner, Arthur F.
3 Fantilli, Albert
4 Giannone, Frank
5 Green Samuel
6 Horton Charles B.
7 King William
8 Lund Magnus V.
9 Michelson Adolph
10 Milite Vincent
11 Stines Chandos

Privates
1 Austin Joseph P.
2 Cahill Donald W.
3 Cahill John F.
4 DeFini Marion S.
5 Fleming Bernard M.
6 Gates, William
7 Nugent Thomas D.
8 Quinn Martin
9 Palma Anthony

Losses during month

Privates 1st Class
1. Flaherty, Frank HD (ETS) 25th
2. Giuliano, Nicola HD (ETS) 9th
3. Sharpe, Alfred HD (ETS) 19th
4. Wiener, Louis HD (ETS) 23rd

(SEE INSTRUCTIONS ON BACK.)

Form No. 100. 12-5-45-10M (5B-820)

(Prepare in duplicate, send ORIGINAL to The Adjutant General, Albany, New York) (File the copy).

MONTHLY ROSTER.

(FIRST SHEET.)

Med Det 69th Inf (Organization.) N.Y.G. 68 Lexington Ave N Y C (Station.) At midnight 31 July, 1946

The following roster, consisting of ____ sheets, contains the names of all officers and enlisted men of this organization and of those attached thereto, and the names of all officers and enlisted men who have been transferred, discharged, or otherwise separated therefrom, since the date of the last monthly roster.
Unless otherwise indicated opposite his name each officer and enlisted man whose name appears on this roster is present at the station indicated above.

Augustine I. O'Flynn (Signature.)

AUGUSTINE I. O'FLYNN (Name typewritten.)

1st Lt MAC Med Det 69th Inf (Grade and organization.) Commanding.

MAJOR

1. Dunne Michael J Regt. Surg.

1st LIEUTENANT

1. O'Flynn, Augustine I. MAC Prom fr 2nd Lt 1 Jul 46

1st Sergeant

1. Sutter, Robert W. Re-enl 20 Jul 46 (WCF)

Tech. Sergeant

1. Sommer, Peter W.

Sergeants

1. Coriss, Raymond J.
2. Wilkinson, Albert

Privates

1. Adler, Jerome K.
2. Gneiser, Raymond C.
3. Farrell, John J.
4. Haywood, Richard J.
5. Hirsch, Allen J. Enl 31st
6. Jiacalone, Charles S. Enl 27 Jun 46
7. Lauroano, Henry Enl 25th
8. Maas, Arthur P.
9. Maffei, Michael
10. Maloney, John S.
11. Reis, James M.
12. Schmidt, Robert W.
13. Vente, Joseph A.

LOSSES DURING THE MONTH

MAJOR

1. Stack, John G. to RL AGO SO#152 17 Jul 46

2nd LIEUTENANT

1. O'Flynn, Augustine I. MAC Prom to 1st Lt 1st Lt 1 Jul 46

1st SERGEANT

1. Sutter, Robert W. HD (ETS) 20th

(SEE INSTRUCTIONS ON BACK.)

Form No. 100. 4-27-46-15M (6B-138)

(Prepare in duplicate, send ORIGINAL to The Adjutant General, Albany, New York) (File the copy).

MONTHLY ROSTER

(FIRST SHEET.)

Regt.Hq.69th Inf.NYG. N.Y.G. 68 Lexington Ave N.Y.N.Y. *At midnight* 31 August, 194 6

(Organization.) (Station.)

The following roster, consisting of ____ sheets, contains the names of all officers and enlisted men of this organization and of those attached thereto, and the names of all officers and enlisted men who have been transferred, discharged, or otherwise separated therefrom, since the date of the last monthly roster.
Unless otherwise indicated opposite his name each officer and enlisted man whose name appears on this roster is present at the station indicated above.

James T.A.Mason

(Signature.) (Name typewritten.)

Capt.69th Inf.NYG Personnel ADJ. *Commanding.*

(Grade and organization.)

Colonel

1. Cavanaugh, William P — Comm Regt.

Lt Colonels

1. Condon, John P — Regt.Exec Off.
2. Dineen, Aloysius C — Regt.Chaplain

Majors

1. Hedderman, Patrick — From Capt 21st Regt S-1
2. Bowler, Michael — Regt S-4

Captains

1. Delaney James F.T. — FromLt 21st Regt S-2
2. Moloney William J — Regt S-3
3. O'Reilly Martin J — Regt Eng. Off
4. Mason James T.A. — Personnel ADJ.

Attached NYG Officers

1 Kennedy John J — Major
2 Meaney John — Captain
3 Floyd Joseph J — 1st Lt

Attached Officers N.G.N.Y.

Colonels

1. Meaney, Martin H
2. Sweeny William

Lt Colonels

1. Mckeon, Andrew J
2. Westerman John H

Majors

1. Anderson Harry J
2. Baker Charles J
3. Burke William F
4. Strong Edward J
5. Keupp Peter

Captains

1. Acker, John J
2. Cooney Henry N
3. Corrigan Francis J
4. Cuffe James F
5. Irwin Thomas P
6. Jenik. John
7. Logan Joseph N
8. Meaney Michael J

Meaney Stephen J Chaplain

10. Molloy John J
11. Morelli Joseph J
12. Muzyka, Joseph J
13. Nolan James J 9th
14. Smith William J

1st Lts

1. Douvrey Henry B
2. Sbarbaro John A
3. Silber William H
4. Weber Robert B

2nd Lt

1. McLoughlin John H

Lossess

Dennelly John J Major Regt S-2

All names appearing on previous roster must be accounted for.

(SEE INSTRUCTIONS ON BACK.)

Form No. 100. 4-27-46-15M (6B-138)

(Prepare in duplicate, send ORIGINAL to The Adjutant General, Albany, New York) (File the copy).

MONTHLY ROSTER

(FIRST SHEET.)

Band, 69th Regt N.Y.G. 68 Lexington Ave *At midnight* 31st August, 1946
(Organization.) (Station.)

The following roster, consisting of ___ sheets, contains the names of all officers and enlisted men of this organization and of those attached thereto, and the names of all officers and enlisted men who have been transferred, discharged, or otherwise separated therefrom, since the date of the last monthly roster.
Unless otherwise indicated opposite his name each officer and enlisted man whose name appears on this roster is present at the station indicated above.

Patrick J Austin (Signature.) Patrick J. Austin (Name typewritten.)

1st Lt. 69th Regt. *Commanding.*
(Grade and organization.)

1st Lieutenant
1. Austin Patrick J.

1st Sergeant
1. Strothkamp Charles C.

Technical Sergeant
1. McEnroe, John

Staff Sergeants
1. Krahe, Otto C (Auth. G.O.7. 8/10/45
2. Hannon, Robert(Auth GO 7, 8/10/45)
3. Vought, John M.

Sergeants
1. Goldrick James
2. Grosso, Sabato
3. Montreuil, Louis F

Corporals
1. Brown, William C.
2. Horton, Charles B Aptd fr Pfc 22d

Privates 1st Class
1. Amato, Sando Reenl 19th
2. Calenda, Americo F
3. Danner, Arthur F.
4. Giannone, Frank
5. Green Samuel
6. King William H
7. Lund, Magnus V.
8. Michelson, Adolph
9. Milite, Vincent
10. Stines, Chandos
11. Wiener, Louis

Privates
1. Altieri, Louis enl 20th
2. Austin, Joseph P
3. DeFini, Marion S Reenl 26th
4. ~~Doherty, Charles H enl 22d~~ out
5. Drucker, Stanley W enl 29th
6. Fleming, Bernard M
7. Gates, William
8. Giannone, Arthur enl 26th
9. McCann, George F Reenl 22d
10. Nugent, Thomas D.
11. Palma, Anthony enl 17th
12. Schmitt, John J. enl 22d

LOSSES DURING MONTH

Private 1st Class
1. Fantilli, Albert HD 13th

Privates
1. Cahill, Donald W HD 19th
2. Cahill, John F HD 19th
3. Quinn, Martin L HD 19th

All names appearing on previous roster must be accounted for.

(SEE INSTRUCTIONS ON BACK.)

Form No. 100. 4-27-46-15M (6B-138)

(Prepare in duplicate, send ORIGINAL to The Adjutant General, Albany, New York) (File the copy).

MONTHLY ROSTER

(FIRST SHEET.)

Med Det 69th Inf (Organization.) N.Y.G. 68 Lexington Ave N Y C (Station.) *At midnight* 31 August, 1946

The following roster, consisting of ..... sheets, contains the names of all officers and enlisted men of this organization and of those attached thereto, and the names of all officers and enlisted men who have been transferred, discharged, or otherwise separated therefrom, since the date of the last monthly roster.
Unless otherwise indicated opposite his name each officer and enlisted man whose name appears on this roster is present at the station indicated above.

M J Dunne (Signature.) M. J. Dunne (Name typewritten.)

Major MC (Grade and organization.) *Commanding.*

Major

1. Dunne, Michael J Regt. Surg.

1st Lt

1. O'Flynn, Augustine I. MAC

1st Sergeant

1. Sutter, Robert W.

Tech. Sgt.

1. Sommer, Peter W.

Staff Sergeant

1. Wilkinson, Albert pr fr sgt. 22nd

Sergeant

1. Adler, Jerome K. pr fr pvt 22nd
2. Corriss, Raymond J
3. Haywood, Richard J. pr fr pvt 22nd
4. Jiacalone, Charles S. pr fr pvt 22nd

Corporal

1. Maloney, John S. pr fr pvt 22nd

Private, 1st Class

1. Farrell, John J. pr fr pvt 19th
2. Gnieser, Raymond C. pr fr pvt 19th
3. Hirsch, Alan J. pr fr pvt 19th
4. Reis, James M. pr fr pvt 19th
5. Vente, Joseph A pr fr pvt 19th

Private

1. Dunne, Michael J. jr. enl 22nd
2. Fazio, Victor J. enl 28th
3. Friedrick, John H. enl 28th
4. Herlihy, Michael D enl 28th
5. Hughes, John trns fr Co E 69th Inf 8th
6. Kilfoyle, Daniel V. enl 27th
7. Laureano, Henry
8. McCullagh, James trns fr Co E 69th Inf 8th
9. McDonnell, John J trns fr CoE 69th Inf 8th
10. McSwiggin, Thomas trns fr CoE 69th Inf 8th
11. O'Connor, Thomas trns fr Co E 69th Inf 8th
12. Schmidt, Robert W

All names appearing on previous roster must be accounted for.

(SEE INSTRUCTIONS ON BACK.)

Form No. 100. 4-27-46-15M (6B-138)

(Prepare in duplicate, send ORIGINAL to The Adjutant General, Albany, New York) (File the copy).

MONTHLY ROSTER

(FIRST SHEET.)

Regt.Hq.69th.Inf (Organization.) N.Y.G. 68 Lexington Ave.,N.Y.,N.Y. (Station.) *At midnight* 30 September, 194 6

The following roster, consisting of ..... sheets, contains the names of all officers and enlisted men of this organization and of those attached thereto, and the names of all officers and enlisted men who have been transferred, discharged, or otherwise separated therefrom, since the date of the last monthly roster.
Unless otherwise indicated opposite his name each officer and enlisted man whose name appears on this roster is present at the station indicated above.

James T.A. Mason (Signature.) James T.A. Mason (Name typewritten.)

Capt.,69th.Inf.NYG.Pers.Adj. (Grade and organization.) *Commanding.*

Colonel		
1. Cavanaugh,William P.	Comm.Regt.	
Lt.Colonels		
1. Condon,John P.	Regt.Exec.Off.	
2. Dineen,Aloysius C	Regt.Chaplain	
Majors		
1. Hedderman,Patrick	Regt. S-1	
2. Bowler,Michael	Regt. S-4	
Captains		
1. Delaney, James F.T.	Regt. S-2	
2. Moloney,William J.	Regt. S-3	
3. O'Reilly,Martin J.	Regt.Eng.Off.	
4. Mason,James T.A.	Pers.Adj.	
Attached NYG Officers		
1. Kennedy,John J.	Major	
2. Meaney,John	Captain	
3. Floyd,Joseph J.	1st.Lieut.	
Attached Officers N.Y.N.G.		
Colonels		
1. Fisher,Arthur		16 Aug,
2. Meaney,Martin H.		
3. Ratigan,John J.		30 Aug.
4. Sweeney,William		
Lt.Colonels		
1. McKeon,Andrew J.		
2. O'Donovan,James J.		30 Aug.
3. Westerman,John H.		
Majors		
1. Anderson,Harry J.		
2. Baker,Charles J.		
3. Burke,William F.		
4. Donovan,Joseph M.		13 Apr.
5. Keenan,James F.		29 July
6. Keup,Peter		
7. Strong,Edward J.		

Captains	
1. Acker,John J.	
2. Cooney,Harry N.	
3. Corrigan,Francis J.	
4. Cuffe,James F.	
5. Hoffman,Edmond J.	29 July
6. Irwin,Thomas P.	
7. Jenik,John	
8. Logan,Joseph M.	
9. McCarroll,Walter J	4 May
10. McSherry,Raymond J.	29 July
11. Meaney,Michael J.	
12. Meaney,Stephen (Chaplain)	
13. Molloy,Joseph J.	
14. Muzyka,Joseph C.	
15. Nolan,James J.	
16. Rooney,John E. (Chaplain)	30 Aug.
17. Smith,William J.	
18. Morelli,Joseph J.	
1st.Lieut.	
1. Coleman,Gerald T.	20 Sept.
2. Douvrey,Henry B.	
3. Sbarbaro,John A.	
4. Silber,William H.	
5. Weber,Robert B.	
2nd.Lieut.	
1. McLoughlin,John H.	

All names appearing on previous roster must be accounted for.

(SEE INSTRUCTIONS ON BACK.)

Form No. 100. 4-27-46-15M (6B-138)

(Prepare in duplicate, send ORIGINAL to The Adjutant General, Albany, New York) (File the copy).

MONTHLY ROSTER

(FIRST SHEET.)

Band 69th Regt N.Y.G. 68 Lexington Ave *At midnight* 30th, September *1946*
(Organization.) (Station.)

The following roster, consisting of ___ sheets, contains the names of all officers and enlisted men of this organization and of those attached thereto, and the names of all officers and enlisted men who have been transferred, discharged, or otherwise separated therefrom, since the date of the last monthly roster.
Unless otherwise indicated opposite his name each officer and enlisted man whose name appears on this roster is present at the station indicated above.

Patrick J. Austin Patrick J. Austin
(Signature.) (Name typewritten.)

1st Lt 69th Regt *Commanding.*
(Grade and organization.)

1st Lieutenant
1. Austin, Patrick J.

1st Sergeant
1. Strothkamp, Charles C.

Technical Sergeant
1. McEnroe, John

Staff Sergeants
1. Krahe, Otto C(Auth GO 7,8/10/45)
2. Vought, John M.

Sergeants
1. Goldrick, James
2. Grosso, Sabato
3. Montreuil, Louis F.

Corporals
1. Danner, Arthur F. aptd fr Pfc 2d
2. Horton, Charles B

Privates 1st Class
1. Amato, Sando
2. Calenda, Americo F
3. Giannone, Frank
4. Green, Samuel
5. King, William
6. Lund, Magnus V.
7. Michelson, Adolph
8. Milite, Mincent
9. Stines, Chandos

Privates
1. Altieri, Louis
2. Austin, Joseph P.
3. DeFini, Marion S
4. Drucker, Stanley W.
5. Fleming, Bernard W.
6. Gates, William
7. Giannone, Arthur
8. McCann, George F.
9. Nugent, Thomas D
10. Palma, Anthony
11. Schmitt, John J.
12. Wiener, Louis Red fr Pfc CO 13th

N N N N

LOSSES DURING THE MONTH

Staff Sergeant
1. Hannon, Robert J. HD Conv of St 13th SO 193

Corporal
1. Brown, William HD 31 Aug

All names appearing on previous roster must be accounted for.

(SEE INSTRUCTIONS ON BACK.)

Form No. 100. 4-27-46-15M (6B-138)

(Prepare in duplicate, send ORIGINAL to The Adjutant General, Albany, New York) (File the copy).

MONTHLY ROSTER

(FIRST SHEET.)

Med Det 69th Inf (Organization.) N.Y.G. 68 Lexington Ave NYC (Station.) At midnight 30 September, 1946

The following roster, consisting of ____ sheets, contains the names of all officers and enlisted men of this organization and of those attached thereto, and the names of all officers and enlisted men who have been transferred, discharged, or otherwise separated therefrom, since the date of the last monthly roster.

Unless otherwise indicated opposite his name each officer and enlisted man whose name appears on this roster is present at the station indicated above.

Michael J Dunne (Signature.) MICHAEL J. DUNNE (Name typewritten.)

MAJOR M C (Grade and organization.) Commanding.

MAJOR

1. Dunne, Michel J. Regt. Surgeon

1st LIEUTENANT

1. O'Flynn, Augustine I. MAC

1st SERGEANT

1. Sutter, Robert H.

STAFF SERGEANT

1. Wilikinson, A;bert

SERGEANTS

1. Adler, Jerome K.
2. Corriss, Raymond J.
3. Haywood, Richard J.
4. Jiacalone, Charles S.

CORPORAL

1. Maloney, John S

PRIVATES FIRST CLASS

1. Farrell, John J.
2. Gneiser, Raymond C.
3. Hirsch, Alan J.
4. Reis, James M.
5. Vente, Joseph A.

PRIVATES

1. Dunne, Michabb, Jr.
2. Fazio, Victor J.
3. Friedrich, John H.
4. Herlihy, Michael J.
5. Hughes, John
6. Kilfoyle, Daniel V.
7. Laureano, Henry
8. McCullagh, James
9. McDonnell, John J.
10. McSwiggan, Thomas
11. O'Connor, Thomas
12. Schmidt, Robert W.

LOSSES DURING THE MONTH

TECH. SERGEANT

1. Sommer, Peter H. HD convn of State SO #184 AGO NY dated 30 Aug 46

All names appearing on previous roster must be accounted for.

(SEE INSTRUCTIONS ON BACK.)

Form No. 100. 4-27-46-15M (6B-138)

(Prepare in duplicate, send ORIGINAL to The Adjutant General, Albany, New York) (File the copy).

MONTHLY ROSTER

(FIRST SHEET.)

Regt'l. Hq.69th.Infantry N.Y.G. 68 Lexington Ave.,N.Y.,N.Y. *At midnight* 31 October, 1946
(Organization.) (Station.)

The following roster, consisting of ___ sheets, contains the names of all officers and enlisted men of this organization and of those attached thereto, and the names of all officers and enlisted men who have been transferred, discharged, or otherwise separated therefrom, since the date of the last monthly roster.
Unless otherwise indicated opposite his name each officer and enlisted man whose name appears on this roster is present at the station indicated above.

James T.A.Mason — James T.A.Mason
(Signature.) (Name typewritten.)

Capt.,69th.Inf.NYG,Pers.Adj. *Commanding.*
(Grade and organization.)

Colonel

1. Cavanaugh,William P. — Comm.Regt.

Lt.Colonel's

1. Condon,John P. — Regt.Exec.Off.
2. Dineen,Aloysius C. — Regt.Chaplain

Majors

1. Hedderman,Patrick — Regt.S-1
2. Bowler,Michael — Regt.S-4

Captains

1. Delaney,James F.T. — Regt.S-2
2. Moloney,William J. — Regt.S-3
3. O'Reilly,Martin J. — Regt.Eng.Off.
4. Mason,James T.A. — Pers.Adj.

Attached NYG Officers

1. Meaney,John — Captain
2. Floyd,Joseph J. — 1st.Lieut.
3. Lacamera,Antonio — 2nd.Lieut.7 Sept.

Colonels — Attached NYNG Officers

1. Fisher,Arthur
2. Meaney,Martin H.
3. Sweeney,William
4. Westerman,John H.
5. Ratigan,John J.

Lt.Colonels

1. McKeon,Andrew J.
2. O'Donovan,James J.

Majors

1. Acker,John J.
2. Anderson,Harry J.
3. Baker,Charles J.
4. Byrke,William F.
5. Donovan,Joseph M.
6. Keenan,James F.
7. Keupp,Peter
8. Strong,Edward J.
9.

Captains

1. Cooney,Harry N.
2. Corrigan,Francis J.
3. Cuffe,James F.
4. Hoffman,Edmond J.
5. Irwin,Thomas P.
6. Jenik,John
7. McCarroll,Walter J.
8. McSherry,Raymond J.
9. Meaney,Michael J.
10. Meaney,Stephen (Chaplain)
11. Molloy,Joseph J.
12. Muzyka,Joseph C.
13. Nolan,James J.
14. Rooney,John E. (Chaplain)
15. Smith,William J.
16. Morelli,Joseph J.

1st.Lieut.

1. Coleman,Gerald T.
2. Douvrey,Harry B.
3. Sbabbaro,John A.
4. Silber,William H.
5. Weber,Robert B.

2nd.Lieut.

1. McLoughlin,John J.

Chief Warrant Officer

1. Wynne,James J. 25th

LOSSES

1. Capt.Joseph M.Logan Attached,NYNG.

All names appearing on previous roster must be accounted for.

(SEE INSTRUCTIONS ON BACK.)

Form No. 100. 4-27-46-15M (68-138)

(Prepare in duplicate, send ORIGINAL to The Adjutant General, Albany, New York) (File the copy).

MONTHLY ROSTER

(FIRST SHEET.)

Band 69th Regt (Organization.) N.Y.G. 68 Lexington Avenue (Station.) *At midnight* 31st, October, *194* 6

The following roster, consisting of ____ sheets, contains the names of all officers and enlisted men of this organization and of those attached thereto, and the names of all officers and enlisted men who have been transferred, discharged, or otherwise separated therefrom, since the date of the last monthly roster.
Unless otherwise indicated opposite his name each officer and enlisted man whose name appears on this roster is present at the station indicated above.

Patrick J Austin (Signature.) Patrick J. Austin (Name typewritten.)

1st Lt. 69th Regt. *Commanding.*
(Grade and organization.)

1st Lieutenant
1. Austin, Patrick J.

1st Sergeant
1. Strothkamp, Charles C.

Technical Sergeant
1. McEnroe, John

Staff Sergeants
1. Krahe, Otto C(Auth GO 7,8/10/45)
2. Vought, John M.

Sergeants
1. Goldrick, James
2. Grosso, Sabato
3. Montreuil, Louis F.

Corporals
1. Danner, Arthur F.
2. Horton, Charles B.

Privates 1st Class
1. Amato, Sando
2. Calenda, Americo F.
3. Giannone, Frank
4. Green, Samuel
5. King, William
6. Lund, Magnus V.
7. Michelson, Adolph
8. Milite, Vincent
9. Stines, Chandos

Privates
1. Altieri, Louis
2. Austin, Joseph P.
3. DeFini, Marion S.
4. Drucker, Stanley W.
5. Fleming, Bernard W.
6. Gates, William
7. Giannone, Arthur
8. McCann, George F.
9. Nugent, Thomas D.
10. Palma, Anthony
11. Schmitt, John J.
12. Wiener, Louis

All names appearing on previous roster must be accounted for.

(SEE INSTRUCTIONS ON BACK.)

Form No. 100. 4-27-46-15M (6B-138)

(Prepare in duplicate, send ORIGINAL to The Adjutant General, Albany, New York) (File the copy).

MONTHLY ROSTER

(FIRST SHEET.)

Med Det 69th Inf (Organization.) N.Y.G. 68 Lexington Ave, NYC (Station.) *At midnight* 31 October, 1946

The following roster, consisting of ___ sheets, contains the names of all officers and enlisted men of this organization and of those attached thereto, and the names of all officers and enlisted men who have been transferred, discharged, or otherwise separated therefrom, since the date of the last monthly roster.
Unless otherwise indicated opposite his name each officer and enlisted man whose name appears on this roster is present at the station indicated above.

Michael J Dunne (Signature.) Michael J. Dunne (Name typewritten.)

Major MC Med Det (Grade and organization.) *Commanding.*

MAJOR
1. Dunne, Michael J. Regtl Surgeon

1st LIEUTENANT
1. O'Flynn, Augustine I. MAC

1st SERGEANT
1. Sutter, Robert H

SERGEANT
1. Adler, Jerome K.
2. Corriss, Raymond J.
3. Haywood, Richard J
4. Jiacalone, Charled S.

PRIVATES 1st CLASS
1. Farrell, John J.
2. Gneiser, Raymond C.
3. Hirsch, Alan J.
4. Reis, James M
5. Vente, Joseph A.

PRIVATES
1. Cunningham, Thomas A. Enl 22nd
2. Dunne, Michael J. Jr.
3. Fazio, Victor J.
4. Friedrich, John H.
5. Herlihy, Michael D.
6. Hughes, John
7. Kilfoyle, Daniel V.
8. Laureano, Henry
9. McCullagh, James
10. McDonnell, John J.
11. McSwiggan, Thomas
12. O'Connor, Thomas
13. Schmidt, Robert W.

LOSSES DURING MONTH

STAFF SERGEANT
1. Wilkinson, Albert, Jr., HD 30 Sep. 46 to enlist Armed Forces US AGO SO #204

CORPORAL
1. Maloney, John S. HD Convn State 15 Oct 4 6 AGO SO 215

All names appearing on previous roster must be accounted for.

Form No. 100. 12-5-45-10M (5B-820)

(Prepare in duplicate, send ORIGINAL to The Adjutant General, Albany, New York) (File the copy).

MONTHLY ROSTER.

(FIRST SHEET.)

Regt.Hq. 69th Inf. (Organization.) N.Y.G. 68 Lexington Ave N.Y.C. (Station.) *At midnight* 30 November, 1946

The following roster, consisting of _____ sheets, contains the names of all officers and enlisted men of this organization and of those attached thereto, and the names of all officers and enlisted men who have been transferred, discharged, or otherwise separated therefrom, since the date of the last monthly roster. Unless otherwise indicated opposite his name each officer and enlisted man whose name appears on this roster is present at the station indicated above.

James T.A.Mason (Signature.) James T.A.Mason (Name typewritten.)

Capt. Personnel Adj. (Grade and organization.) *Commanding.*

Colonel

1. Cavanaugh William p. Comm Regt

Lt Colonel

1. Camden John P Regt.Exec Off.
2. Dineen Aloysius C Regt Chaplain

Majors

1. Hedderman Patrick Regt. S 1
2. Bowler Michael J Regt. S-4

Captains

1. Delaney. James F.T. Regt S*2
2. Maloney William J Regt S-3
3. O'Reilly Martin J Regt.Enf.Off.
4. Mason James T.A. Perr. Adj.

Attached N.Y.G.Officers

1. Meaney John Capt.
2. Floyd Joseph J 1st.Lt

Attached NYNG Officers

Colonel's

1. Fisher Arthur
2. Meaney Martin H
3. Sweeny William
4. Westerman John H
5. Ratigan John J
6. [redacted]

Lt Colonel's

McKeen Andrew J
O'Donovan James T

Majors

1. Acker John J
2. Andersen Henry J
3. Baker Charles J
4. Burke William F
5. Donovan Joseph M
6. Keenan James F
7. Keupp Peter
8. Streng Edward J

Captains

Cooney Harry N
2. Corrigan Francis J
3. Cuffe James F
4. Heffman Edmond J
5. Irwin Thomas P
6. Jenik [redacted] John
7. McCarroll Walter J

McSherry Raymond J
9. Meaney Michael J
10. Meaney Stephen Chaplain
11. Melley Joseph J
12. Muzka Joseph C
13. Nolan James J

Rooney John E Chaplain
15. Smith William J
16 Morelli Joseph J

1st lt

Coleman Gerald T
2. Douvray Henry B
3. Sbarbaro John A
4. Silber William H
5. Weber Robert B

2nd Lt

1. McLoughlin John J

C W O

1. Wynne James J

(SEE INSTRUCTIONS ON BACK.)

(SEE INSTRUCTIONS ON BACK.)

Form No. 100. 4-27-46-15M (6B-138)

(Prepare in duplicate, send ORIGINAL to The Adjutant General, Albany, New York) (File the copy).

MONTHLY ROSTER

(FIRST SHEET.)

Band 69th Regt N.Y.G 68 Lexington Avenue *At midnight* 30, November, 1946
(Organization.) (Station.)

The following roster, consisting of 1 sheets, contains the names of all officers and enlisted men of this organization and of those attached thereto, and the names of all officers and enlisted men who have been transferred, discharged, or otherwise separated therefrom, since the date of the last monthly roster.
Unless otherwise indicated opposite his name each officer and enlisted man whose name appears on this roster is present at the station indicated above.

Patrick J. Austin — Patrick J Austin
(Signature.) (Name typewritten.)

1st Lt 69th Regt. *Commanding.*
(Grade and organization.)

1st Lieutenant
1. Austin, Patrick J.

1st Sergeant
1. Strothkamp, Charles

Technical Sergeant
1. McEnroe, John

Staff Sergeants
1. Krahe, Otto C (Auth GO 7,8/10/45)
2. Vought, John M

Sergeants
1. Goldrick, James
2. Grosso, Sabato
3. Montreuil, Louis F.

Corporals
1. Danner, Arthur F
2. Horton, Charles B.

Privates 1st Class
1. Amato, Sando
2. Calenda, Americo F.
3. Giannone, Frank
4. Green, Samuel
5. King, William
6. Lund, Magnus V.
7. Michelson, Adolph
8. Milite, Vincent
9. Stines, Chandos

Privates
1. Altieri, Louis
2. Austin, Joseph P.
3. DeFini, Marion S.
4. Drucker, Stanley W.
5. Fleming, Bernard W.
6. Gates, William
7. Giannone, Arthur
8. McCann, George F.
9. Nugent, Thomas D.
10. Palma, Anthony
11. Schmitt, John J.
12. Wiener, Louis

All names appearing on previous roster must be accounted for.

(SEE INSTRUCTIONS ON BACK.)

Form No. 100. 4-27-46-15M (6B-138)

(Prepare in duplicate, send ORIGINAL to The Adjutant General, Albany, New York) (File the copy).

MONTHLY ROSTER

(FIRST SHEET.)

Med Det 69th Inf (Organization.) N.Y.G. 68 Lexington Ave, NYC (Station.) At midnight 30 November, 1946

The following roster, consisting of ___ sheets, contains the names of all officers and enlisted men of this organization and of those attached thereto, and the names of all officers and enlisted men who have been transferred, discharged, or otherwise separated therefrom, since the date of the last monthly roster.
Unless otherwise indicated opposite his name each officer and enlisted man whose name appears on this roster is present at the station indicated above.

Michael J Dunne (Signature.)

Michael J. Dunne (Name typewritten.)

Major MC Med Det (Grade and organization.) Commanding.

MAJOR

1. Dunne, Michael J. Regtl Surg.

1st LIEUTENANT

1. O'Flynn, Augustine I. MAC

1st SERGEANT

1. Sutter, Robert H.

SERGEANT

1. Adler, Jerome K.
2. Corriss, Raymond J.
3. Haywood, Richard J.
4. Jiacalone, Charles S.

PRIVATES 1st CLASS

1. Farrell, John J.
2. Greiser, Raymond C.
3. Hirsch, Alan J.
4. Reis, James M.
5. Vente, Joseph A.

PRIVATES

1. Cunningham, Thomas A.
2. Fazio, Victor J.
3. Friederich, John H.
4. Herlihy, Michael D.
5. Hughes, John
6. Laureano, Henry
7. McCullagh, James
8. McDonnell, John J.
9. McSwiggan, Thomas
10. O'Connor, Thomas
11. Schmidt, Robert W.

Losses during Month

PRIVATES

1. Dunne, Michael J. Jr., SO #238 Convn State AGO NY HD dated 19 Nov 46
2. Kilfoyle, Daniel V.

All names appearing on previous roster must be accounted for.

Form No. 100. 12-5-45-10M (5B-820)

(Prepare in duplicate, send ORIGINAL to The Adjutant General, Albany, New York) (File the copy).

MONTHLY ROSTER.

(FIRST SHEET.)

Med Det 165th Inf NYNG

(redesignated from 69th Inf) 68 Lexington Ave, NYC *At midnight* 31 December, 1946

(Organization.) (Station.)

The following roster, consisting of ____ sheets, contains the names of all officers and enlisted men of this organization and of those attached thereto, and the names of all officers and enlisted men who have been transferred, discharged, or otherwise separated therefrom, since the date of the last monthly roster.
Unless otherwise indicated opposite his name each officer and enlisted man whose name appears on this roster is present at the station indicated above.

Michael J. Dunne — Michael J. Dunne

(Signature.) (Name typewritten.)

Major MC Med Det *Commanding.*

(Grade and organization.)

MAJOR

1. Dunne, Michael J. Regtl Surgn.

1st LIEUTENANT

1. O'Flynn, Augustine I. MAC

1st SERGEANT

1. Sutter, Robert H.

SERGEANTS

1. Adler, Jerome K.
2 Corriss, Raymond J.
3. Haywood, Richard J.
4. Jiacalone, Charles S.

PRIVATES 1st CLASS

1. Farrell, John J.
2. Gneiser, Raymond C.
3. Hirsch, Alan J.
4. Reis, James M.
5. Vente, Joseph A.

PRIVATES

1. Cunningham, Thoams A.
2. Faxio, Victor J.
3. Freiderich, John H.
4. Herlihy, Michael D.
5. Hughes, John
6. Laureano, Henry
7. McCullagh, James
8. McDonnell, John J.
9. McSwiggan, Thomas
10. O'Connor, Thomas
11. Schmidt, Robert W.

(SEE INSTRUCTIONS ON BACK.)

Form No. 100. 12-5-45-10M (5B-820)

(Prepare in duplicate, send ORIGINAL to The Adjutant General, Albany, New York) (File the copy).

HQ
Redesignated 165th Inf NYNG
From 69th Inf.NYG. GO # 25 AGONY 1 Dec 46

MONTHLY ROSTER.

(FIRST SHEET.)

Regt Hq 165th Inf N.Y.N.G. 68 Lexington Ave NYC (Organization.) (Station.) *At midnight* 31 December, 1946

The following roster, consisting of ____ sheets, contains the names of all officers and enlisted men of this organization and of those attached thereto, and the names of all officers and enlisted men who have been transferred, discharged, or otherwise separated therefrom, since the date of the last monthly roster.
Unless otherwise indicated opposite his name each officer and enlisted man whose name appears on this roster is present at the station indicated above.

James T.A.Mason
(Signature.) (Name typewritten.)

Capt. Personnel ADJ. *Commanding.*
(Grade and organization.)

Colonel

1. Meaney Martin H 29th Comm Regt

Lt Colonel

1. Condon John P Regt.Exec Off
2. Dineen, Aloysius C Regt.Chaplain

Majors

1 Hedderman, Patrick Regt.S-1
2. Bowler Michael J Regt. S-4

Captains

1. Maloeny William J Regt.S-3
2. Delaney James F.T. Regt.S-2
3 O'Reilly Martin J Regt Eng Off
4 Mason ames T.A. Per.Adj.

Attached N.Y.G.Officers

Captains

1. Meaney John

1 Floyd Joseph J 1st Lt

Attached NYNG Officers

Colonels

1. Fisher Arthur
2. Sweeny William
3 Westerman John H
4. Ratigan John J.

Lt Colonels

1. McKeon Andrew J
2. O'Donovan James T

Majors

1. Acker John J
2. Anderson Henry J
3. Backer Charles
4. [redacted]
5. Burke William F
6. Donavan Joseph M
7. Keenan James F
8. Keupp Peter
9. Strong Edward J

Captains

1. Berger Henry A
2. Cooney Harry H
3. Corrigan Francis. J
4. Cuffe James P
5. Hoffman Edmond J
6. Irwin Thomas P
7. McCarroll Walter J
8. McSherry Raymond J
9. Meaney Michael J
10. Meany Stephen Chaplain
11. Molloy, Joseph J
12. Muzka, Joseph G
13. Nolan James J
14. Rooney John E Chaplain
15. Smith William J
16. Morelli, Joseph J

1st Lt's

1. Coleman Gerald T
2. Douvrey, Henry B
3. Sbarbaro, John A
4. Silber William H
5. Weber, Robert B
6. McEwan John F (no papers in Regt. for (this Officer only on S.C. (260)

2nd Lt

1. McLoughlin John J

C.W.O.

1. Wynne James J.

Loss Colonel
1. William P Cavanaugh Prom to Brig. Gen. 27th

(SEE INSTRUCTIONS ON BACK.)

(SEE INSTRUCTIONS ON BACK.)

Form No. 100. 4-27-46-15M (6B-138)

(Prepare in duplicate, send ORIGINAL to The Adjutant General, Albany, New York) File the copy).

MONTHLY ROSTER

(FIRST SHEET.)

Med Det 165th Inf. NYNG (Organization.) N.Y.G. 68 Lexington Ave. NYC (Station.) *At midnight* 31 January, *1947*

The following roster, consisting of ___ sheets, contains the names of all officers and enlisted men of this organization and of those attached thereto, and the names of all officers and enlisted men who have been transferred, discharged, or otherwise separated therefrom, since the date of the last monthly roster.
Unless otherwise indicated opposite his name each officer and enlisted man whose name appears on this roster is present at the station indicated above.

Michael J Dunne (Signature.) Michael J. Dunne (Name typewritten.)

Major MC Med Det (Grade and organization.) *Commanding.*

MAJOR

1. Dunne, Michael J. Regtl Surgn.

1st LIEUTENANT

1. O'Flynn, Augustine I. MAC

1st SERGEANT

1. Sutter, Robert H.

SERGEANTS

1. Adler, Jerome K
2. Corriss, Raymond J.
3. Haywood, Richard J.
4. Jiacalone, Charles S.

PRIVATES 1st CLASS

1. Farrell, John J.
2. Gneiser, Raymond C.
3. Hirsch, Alan J.
4. Reis, James M.
5. Vente, Joseph A.

PRIVATES

1. Cunningham, Thomas A.
2. Faxio, Victor J.
3. Freiderich, John H.
4. Herlihy, Michael D.
5. Hughes, John
6. Laureano, Henry
7. McCullagh, James
8. McDonnell, John J.
9. McSwiggan, Thomas
10. O'Connor, Thomas
11. Schmidt, Robert W.

All names appearing on previous roster must be accounted for.

(SEE INSTRUCTIONS ON BACK.)

Form No. 100. 4-27-46-15M (6B-138)

(Prepare in duplicate, send ORIGINAL to The Adjutant General, Albany, New York) File the copy).

MONTHLY ROSTER

(FIRST SHEET.)

12

Regtl Hq 165th Inf. 68 Lexington Ave., NYC *At midnight* 31 January, 1947

(Organization.) (Station.)

The following roster, consisting of ____ sheets, contains the names of all officers and enlisted men of this organization and of those attached thereto, and the names of all officers and enlisted men who have been transferred, discharged, or otherwise separated therefrom, since the date of the last monthly roster.
Unless otherwise indicated opposite his name each officer and enlisted man whose name appears on this roster is present at the station indicated above.

James T A Mason James T.A. Mason

(Signature.) (Name typewritten.)

Capt. Personnel Adj. *Commanding.*

(Grade and organization.)

Colonel

1. Meaney, Martin H. Comm Regt

Lt. Colonel

1. Condon, John P. Regt. Ex. Off
2. Dineen, Aloysius C Regt'L Chaplain

Majors

1. Bowler, Michael J RegtL S-4

Captains

1. Moloney, William J. Regtl S-3
2. Delaney, James F.T. Regtl S-2
3. O'Reilley, Martin J. Regtl Eng Off
4. Mason, James T.A. Pers. Adj
5. Doyle, Michael J. Regtl S-1

Attached NYG Officers

Captain

1. Meaney, John
2.

1st Lieut.

1. Floyd, Joseph J.

Attached NYNG Officers

Colonels

1. Fisher, Arthur
2. Sweeney, William
3. Westerman, John H.
4. Ratigan, John J.

Lt. Colonels

1. McKeon, Andrew J.
2. O'Donovan, James T.

Majors

1. Acker, John J.
2. Anderson, Henry J
3. Backer, Charles
4. Burke, William F.
5. Donovan, Joseph M.
6. Keenan, James F.
7. Keupp, Peter
8. Strong, Edward J.
9.

Captains

1. Berger, Henry A
2. Cooney, Harry H.
3. Corrigan, Francis J.
4. Cuffe, James P
5. Hoffman, Edmond J.
6. Irwin, Thomas P.
7. McCarroll, Walter J.
8. McSherry, Raymond J.
9. Meaney, Michael J
10. Meaney, Stephen (Ch)
11. Molloy, Joseph J.
12. Muzyka, Joseph G.
13. Nolan, James J.
14. Rooney, John E (Ch)
15. Smith, William J.
16. Morelli, Joseph J.

1st. Lieut

1. Coleman, Gerald T.
2. Douvrey, Henry B.
3. Sbarbaro, John A.
4. Weber, Robert B
5. McEwen, John F.

2nd Lieut.

1. McLoughlin, John J.

CWO

1. Wynne, James J.

LOSSES

Major

Hedderman, Patrick J.

1st. Lieut.

Silber, William H.

All names appearing on previous roster must be accounted for.

(SEE INSTRUCTIONS ON BACK.)

Form No. 100. 4-27-46-15M (6B-138)

(Prepare in duplicate, send ORIGINAL to The Adjutant General, Albany, New York) File the copy).

MONTHLY ROSTER

(FIRST SHEET.)

Regt Hq 165th Inf NYNG ~~NYC~~ 68 Lexington Ave NYC *At midnight* 28 Feb 47, *194*
(Organization.) (Station.)

The following roster, consisting of ___ sheets, contains the names of all officers and enlisted men of this organization and of those attached thereto, and the names of all officers and enlisted men who have been transferred, discharged, or otherwise separated therefrom, since the date of the last monthly roster.
Unless otherwise indicated opposite his name each officer and enlisted man whose name appears on this roster is present at the station indicated above.

James T A Mason — James T.A.Mason
(Signature.) (Name typewritten.)

Capt. Personnel Adj. *Commanding.*
(Grade and organization.)

Colonel

1. Meaney, Martin H — Comm Regt.

Lt Colonel's

1. Condon, John P — Regt.Ex.Off.
2. Dineen, Aloysius C — Regt Chaplain

Major

1. Bowles Michael J — Regt.S-4

Captain's

1. Moloney, William J — Regt S-3
2. Delaney, James F.T. — Regt S-2
3. O'Reilly Martin J — Regt.Eng Off
4. Mason, James T.A. — Personnel Adj

1st Lieutenant's

1. Doyle, Michael — Regt.S-1

Attached NYG Officers

1 Meaney John — Capt
2. Floyd. Joseph J — 1st Lt

attached NYNG Officer's

Colonel's

1. Fisher Arthur
2. Sweeny. William
3. Ratigan. John J

Lt Colonels

1. McKeon, Andrew J
2. O'Donovan James T

Major's

1. Acker John J
2. Anderson Henry J
3. ~~Baker~~, Charles Baker
4. Burke, William F
5. Keenan James F

Captains

1. Befger, Henry A
2. Corrigan Francis
3. ~~Irwin~~ Irwin Thomas P
4. Meaney Stephen Chaplain
5. Molloy Joseph
6. Nolan James J
7. Rooney John E Chaplain
8. Smith William J

1st Lts

1. Douvrey, Henry B
2. Sbarbaro John A
3. Weber. Robert B
4. McEwan John F

2nd Lts

1. McLoughlin John J

CWO

1. Wynne James J

All names appearing on previous roster must be accounted for.

(SEE INSTRUCTIONS ON BACK.)

Form No. 100. 4-27-46-15M (6B-138)

(Prepare in duplicate, send ORIGINAL to The Adjutant General, Albany, New York) File the copy).

MONTHLY ROSTER

(FIRST SHEET.)

Med Det 165th Inf NYNG N.Y.G. 68 Lexington Ave., NYC At midnight 28 February, 1947
(Organization.) (Station.)

The following roster, consisting of ___ sheets, contains the names of all officers and enlisted men of this organization and of those attached thereto, and the names of all officers and enlisted men who have been transferred, discharged, or otherwise separated therefrom, since the date of the last monthly roster.
Unless otherwise indicated opposite his name each officer and enlisted man whose name appears on this roster is present at the station indicated above.

Michael J Dunne MICHAEL J. DUNNE
(Signature.) (Name typewritten.)

Major MC Med Det Commanding.
(Grade and organization.)

MAJOR
1. Dunne, Michael J. Regl Sgn

1st LIEUTENANT
1. O'Flynn, Augustine I MAC

1st SERGEANT
1. Sutter, Ribert H.

SERGEANTS
1. Adler, Jerome K.
2. Corriss, Raymond J.
3. Haywood, Richard J.
4. Jiacalone, Charles S.

PRIVATES 1st CLASS
1. Farrell, John J.
2. Gneiser, Raymond C.
3. Hirsch, Alan J.
4. Reus, James M.
5. Vente, Joseph A.

PRIVATES
1. Cunningham, Thomas A.
2. Fazio, Victor J.
3. Freiderich, John E.
4. Herlihy, Michael D.
5. Hughes, John
6. Laureano, Henry
7. McCullogh, James
8. McDonnell, John J.
9. McSwiggin, Thomas
10. O'Connor, Thomas
11. Schmidt, Robert W.

All names appearing on previous roster must be accounted for.

(SEE INSTRUCTIONS ON BACK)

Form No. 100. 10-29-46-5M (6B-736)

(Prepare in duplicate, send ORIGINAL to The Adjutant General, Albany, New York) (File the copy).

MONTHLY ROSTER

(FIRST SHEET.)

42nd Inf. Div. Band N.Y.G. 68 Lex. Ave. N Y C As midnight 31, March, 1947
(Organization.) (Station.)

The following roster, consisting of ___ sheets, contains the names of all officers and enlisted men of this organization and of those attached thereto, and the names of all officers and enlisted men who have been transferred, discharged, or otherwise separated therefrom, since the date of the last monthly roster.
Unless otherwise indicated opposite his name each officer and enlisted man whose name appears on this roster is present at the station indicated above.

redesignated fr Band, 69th Inf
NYG per GO#25 AGONY 1/Dec/46
JC

Patrick J. Austin
(Signature.) (Name typewritten.)

1st Lt. 69 Regiment Commanding Band
(Grade and organization.)

1st Lieutenant
1. Austin, Patrick J.

1st Sergeant
1. Strothkamp, Charles C. Jr.

Technical Sergeant
1. McEnroe, John

Staff Sergeant
1. Krahe, Otto C. (Auth GO#7 8/10/45)
2. Vought, John M.

Sergeants
1. Grosso, Sabato
2. Montreuil, Louis F.

Corporals
1. Danner, Arthur F.
2. Horton, Charles B.

Privates 1st Class
1. Amato, Sando
2. Calenda Americo F.
3. Giannone, Frank
4. Green. Samuel
5. King, William
6. Lund, Magnus
7. Michelson, Adolph
8. Milite, Vincent
9. Stines, Chandos

Privates
1. Altieri, Louis
2. Austin, Joseph P.
3. DeFini, Marion S.
4. Drucker, Stanley W.
5. Fleming, Bernard W.
6. Gates, William
7. Giannone, Arthur
8. McCann, George F.
9. Nugent, Thomas D.
10. Palma, Anthony
11. Schmitt, John J.
12. Wiener, Louis

* * * * *

LOSSES DURING THE MONTH

Sergeant
1. Goldrick James HD (ETS) 5th, Feb

AGO APR 1 1947

1st BN

All names appearing on previous roster must be accounted for.

(SEE INSTRUCTIONS ON BACK)

Form No. 100. 10-29-46-5M (6B-736)

(Prepare in duplicate, send ORIGINAL to The Adjutant General, Albany, New York) File the copy).

MONTHLY ROSTER

(FIRST SHEET.)

Regt.Hq. 165th Inf.NYNG ~~NYNG~~ 68 Lexington Ave N.Y.10 NY *As midnight* March 31.47, 194

(Organization.) (Station.)

The following roster, consisting of__sheets, contains the names of all officers and enlisted men of this organization and of those attached thereto, and the names of all officers and enlisted men who have been transferred, discharged, or otherwise separated therefrom, since the date of the last monthly roster.
Unless otherwise indicated opposite his name each officer and enlisted man whose name appears on this roster is present at the station indicated above.

James T A Mason James T.A.Mason

(Signature.) (Name typewritten.)

Capt. Personnel ADJ. *Commanding.*

(Grade and organization.)

COLONEL

1. Meaney. Martin H Comm Regt.

Lt Colonal

1. Dineen, Aloysius C Regt.Chaplain

Major

1. Doyle. Michael J Regt S-1
   24 Mar 47
2. Bowler, Michael J Regt.S-4

Captains

1. Mason James T.A. Per,Adj.

Lossess

Lt Col.

1. Condon, John P 10 Mar 47

Captains

1. Moloney, William J 19 Mar 47
2. Delaney, James F.T.
3. O'Rielly. Martin J 12 Mar 47

Attached NYG Officers

1. Meaney, John Capt
2. Floyd, Jpseph J

Attached NYNG Officers

1. Fisher Arthur Colonel
2. Sweeny. William " "
3. Ratigan, John J " "
4. McKeon, Andrew J Lt Colonel
5. O'Donovan James T " "
6. Acker, John J Major
7. Anderson, Henry J " "
8. Baker, Charles " "
9. Burke, William F " "
10. Keenan, James F " "

11. Berger, Hebry A Capt.
12. Corrigan, Francis "
13. Irwin, Thomas P "
14. Meaney, Stephen Chaplain "
15. Molloy, Joseph "
16. Nolan, James J "
17. Rooney, John E Chaplain "
18. Smith, William J "
19. Douvrey, Henry B 1st Lt
20. Sbarbaro, John A "
21. Weber, Robert B "
22. McEwan, John F "
23. McLaughlin. John J "
24. Wynne, James J CWO

All names appearing on previous roster must be accounted for.

(SEE INSTRUCTIONS ON BACK)

Form No. 100. 10-29-46-5M (6B-786)

(Prepare in duplicate, send ORIGINAL to The Adjutant General, Albany, New York) (File the copy).

MONTHLY ROSTER

(FIRST SHEET.)

Med Det 165th Inf NYNG, N.Y.G. 68 Lexington Ave., NYC *At midnight* 31 March, 194 7

(Organization.) (Station.)

The following roster, consisting of ___ sheets, contains the names of all officers and enlisted men of this organization and of those attached thereto, and the names of all officers and enlisted men who have been transferred, discharged, or otherwise separated therefrom, since the date of the last monthly roster.
Unless otherwise indicated opposite his name each officer and enlisted man whose name appears on this roster is present at the station indicated above.

Michael J. Dunne (Signature.)

MICHAEL J. DUNNE (Name typewritten.)

MAJOR MC *Commanding.*

(Grade and organization.)

MAJOR
1. Dunne, Michale J. Reg. Sur.

1st LIEUTENANT
1. O'Flynn, Augustine L. MAC

1st SERGEANT
1. Sutter, Robert H.

SERGEANTS
1. Adler, Jerome K.
2. Corriss, Raymond J.
3. Haywood, Richard J.
4. Jiacalone, Charles S.

PRIVATES 1st CL.
1. Hirsch, Alan J.

PRIVATES
1. Cunningham, Thomas A.
2. Fazio, Victor J.
3. Freiderich, John H.
4. Herlihy, Michael D.
5. Laureano, Henry
6. Schmidt, Robert W.

LOSSES DURING MONTH
as per AGONY SO #57-24 Mar 47

PRIVATE 1st CL.
1. Farrell, John J. HD. Enter Armed Forces US
2. Gneiser, Raymond C. (Conv.State)
3. Ries, James M. (Conv.State)
4. Vente, Joseph A. (Conv.State)

PRIVATE
1. Hughes, John (Conv.State)
2. McCullagh, James (Conv.State)
3. McDonnell, John J. (Conv.State)
4. McSwiggan, Thomas (Conv.State)
5. O'Connor, Thomas (Conv.State)

All names appearing on previous roster must be accounted for.

HQ & SER

1st BN

A

C

D

Form 210. 6-18-40-5000 (1B-9836)

(Approved by
The Adjutant General
June 12, 1940)

32

STATE OF NEW YORK

January 27th. 19 41

MUSTER-IN-ROLL

OF

Headquarters &Service Company 69th. Regt. New York Guard

I HEREBY CERTIFY that pursuant to G.O. 40 AGONY Oct 25, 1940

I have this day mustered into the New York Guard the within named men, and that all requirements of the military law and regulations relating thereto have been complied with.

RECEIVED-PB-AGO MAR 1 1941

32 Inclosures

JOHN J. MANGAN
Brig Gen Ist Brig NYG
Mustering Officer

Grade	NAMES (To be written in full, last name first)	Date of enlistment	Age at entry	Term, years	REMARKS
ot	Moran John P.	I2/I3/40	45		Comm as Captian per So#285AGONY Dated 12/2/40. Assigned as Capt to Headqts. &Service Co.Per RO#I dated I2/I3/ 40 69th. Reg N.Y.G
. Lt.	Mason James T.A.	I2/2/40	50		Comm. as Ist. Lt. I2/6/40 Assgt Headqtrs. & Ser. I2/6/40
. Lt.	Kennedy John Joseph	I2/2/40	45		Comm.as Ist. Lt. I2/2/40Assgnd. Headqts. & Service I2/5/40
.. Lt.	Mc Kee Joseph P.	II/28/ 40	32		Comm. as 2nd Lt. II/28/40 Assg Headqts & Service II/30/40
Burns -	Z. T.	I/27/4I	50	2	
Andriano -	Thomas D.	I/27/4I	20	2	
Angerame -	Vito Antonio	I/27/ 4I	I9	2	
Blackmore -	Robert	I/27/4I	I8	2	
Bogan -	James P.	I/27/4I	I9	2	
Cahill -	Daniel J.	I/27/ 4I	I9	2	
Callahan -	Edward	I/27/ 4I	52	2	
Cicerale -	Sam T.	I/27/4I	25	2	
Cilano -	Micheal	I/27/ 4I	25	2	
Cream -	John J.	I/27/ 4I	I8	2	
Fasano -	Frank	I/27/4I	48	2	
Feeney	Roger J.	I/27/4I	45	2	Absent
Foley -	Daniel T.	1/27/41	21	2	

1st BN

Grade	NAMES (To be written in full, last name first)	Date of enlistment	Age at entry	Term, years	REMARKS
	Graziano - Angelo	1/27/41	23	2	
	Graziano - Frank	1/27/41	25	2	
	Hedderman - Patrick J	1/27/41	48	2	
	Lazaros - George	1/27/41	18	2	
	Montana - John	1/27/41	32	2	
	Montana - Joseph	1/27/41	27	2	
	Montana - Robert	1/27/41	23	2	
	Mulligan John H	1/27/41	18	2	Absent
	Murphy - Walter	1/27/41	18	2	
	Naplitano-Anthony E	1/27/41	21	2	
	O,Brien - John J	1/27/41	21	2	
	Olivero - Charles C	1/27/41	19	2	
	Pappas - Harry	1/27/41	18	2	
	Preiss - Leonard E	1/27/41	32	2	
	Sobolewski- Alexander	1/27/41	19	2	
	Spinnela - Peter	1/27/41	19	2	
	Stockhammer-Robert A	1/27/41	28	2	
	Tucker William J	1/27/41	32	2	Absent
	Wysocki - Stephen	1/27/41	22	2	
	Zubowicz - Stanley	1/27/41	35	2	
	DeMarco - Frank	1/27 41	20	2	
	Coleman - William J	1/27/41	28	2	
	~~Milman - Samuel M~~	~~1/27/41~~	~~58~~	~~2~~	
	~~Robinson - Ralph G~~	~~1/27.41~~		2	

Form No. 100. 9-26-40-10,000 (1B-2381)

*ROSTER OF TROOPS.

*ROSTER OF OFFICERS.

MONTHLY ROSTER.

(FIRST SHEET.)

(Prepare in duplicate, send ORIGINAL to The Adjutant General, Albany, New York) (File the copy).

Headquarters & Service Co N.Y.G. 68 Lex. Ave N.Y.C. *At midnight* January 31, 1941

(Organization.) (Station.)

The following roster, consisting of ..... sheets, contains the names of all officers †and enlisted men of this organization or detachment and of those attached thereto, and the names of all officers †and enlisted men who have been transferred, discharged, or otherwise separated therefrom, since the date of the last monthly roster. Unless otherwise indicated opposite his name each officer †and enlisted man whose name appears on this roster is present at the station indicated above.

John Moran (Signature.) John F. Moran (Name typewritten.)

Headquarters & Service Co *Commanding.*

(Rank and organization.)

Captain

John F Moran

1st Lieutenants

James T A Mason
J J Kennedy

2nd Lieutenants

J.P?McKee

Privates

Andriano	Thomas	Joseph
Angerame	Vito	Antonio
Blackmore	Robert	W.
Bogan	James	P.
Burns	Zenas	T.
Cahill	Daniel	J.
Callahan	Edward	L.
Cicerale	Sam	T.
Cilano	Michael	E.
Coleman	William	J.
Cream	John	J.
DeMarco	Frank	
Fasano	Frank	
Feeney	Roger	J.
Foley	Daniel	J.
Graziano	Angelo	
Graziano	Frank	A.
Hedderman	Patrick	
Lazoras	George	William
Montana	Joseph	A.
Montana	John	Baptist
Montana	Robert	S
Mulligan	John	Huett
Murphy	Walter	Francis
Napolitano	Anthony	E.
O,Brien	John	Joseph
Olivero	Charles	Edward
Pappas	Harry	
Preiss	Leonard	E
Sobolewski	Alexander	J.
Spinnella	Peter	
Stockhammer	Robert	Anthony
Tucker	William	Joseph

Privates

Wysocki	Stephen	S.
Zubowicz	Stanley	A.

*Strike out words not applicable.
†When used as a roster of officers, strike out words "and enlisted men" and "and enlisted man."

(SEE INSTRUCTIONS ON BACK.)

1st BN

For. No. 100. 9-26-40-10,000 (1B-2381)

*ROSTER OF TROOPS.
*ROSTER OF OFFICERS.

MONTHLY ROSTER.
(FIRST SHEET.)

(Prepare in duplicate, send ORIGINAL to The Adjutant General, Albany, New York) (File the copy).

Hdq & Service 69 N.Y.G. (Organization.) 68 Lexington Ave NY (Station.) *At midnight* Feb 28, 1941

The following roster, consisting of.....sheets, contains the names of all officers †and enlisted men of this organization or detachment and of those attached thereto, and the names of all officers †and enlisted men who have been transferred, discharged, or otherwise separated therefrom, since the date of the last monthly roster. Unless otherwise indicated opposite his name each officer †and enlisted man whose name appears on this roster is present at the station indicated above.

John F Moran (Signature.) John F Moran (Name typewritten.)
Per J. M

Capt. 69th Regt *Commanding.*
(Rank and organization.)

Captain

1 Moran John F

1st Lieutenants

1 Mason James T A
2 Kennedy John J

2nd Lieutenant

1 McKee Joseph P

Master Sergeants

1 Hedderman Patrick (Regt Sgt Major)
From Private January 27 1941
2 Callahan edward (Regt Supply Sgt)

Sergeant

1 Stockhammer Robert
From Private Feb.4 1941

Private 1st Cl

1 Cahill Daniel J
From Private Feb 4 1941

Privates

1 Andriano Thomas D
2 Angerame Vito A
3 Blackmore Robert
4 Bogan James P
5 Burns Zenas T
6 Cicerale Sam T
7 Cilano Michael
8 Fasano Frank
9 Feeney Roger J
10 Foley Daniel T
11 Graziano Angelo
12 Graziano Frank
13 Lazaros George
14 Montana John
15 Montana Joseph
16 Montana Robert
17 Mulligan John H
18 Murphy Walter
19 Napolitano Anthony E
20 O,Brien John J
21 Olivero Charles E
22 Pappas Harry
23 Preiss Leonard E
24 Sobolewski Alexander
25 Spinella Peter
26 Tucker William J
27 Wysocki Stephen
28 Zubowicz Stanley
29 DeMarco Frank
30 Coleman William J
31 Cream John J
32 Burke Edward F

*Strike out words not applicable.
†When used as a roster of officers, strike out words "and enlisted men" and "and enlisted man."

(SEE INSTRUCTIONS ON BACK.)

Form No. 100. 9-26-40-10,000 (1B-2381)

*ROSTER OF TROOPS.

*ROSTER OF OFFICERS.

MONTHLY ROSTER.

(FIRST SHEET.)

(Prepare in duplicate, send ORIGINAL to The Adjutant General, Albany, New York) (File the copy).

Hdqtrs & Service 69 N.Y.G. (Organization.) ..... 68 Lexington Ave (Station.) *At midnight* March 31, 194 1

The following roster, consisting of.....sheets, contains the names of all officers †and enlisted men of this organization or detachment and of those attached thereto, and the names of all officers †and enlisted men who have been transferred, discharged, or otherwise separated therefrom, since the date of the last monthly roster. Unless otherwise indicated opposite his name each officer †and enlisted man whose name appears on this roster is present at the station indicated above.

John F Moran (Signature.) (Name typewritten.)

Capt 69th Regt *Commanding.* (Rank and organization.)

Captain

1 Moran John F

1st Lieutenants

1 Mason James T A
2 Kennedy J.J.

2nd Lieutenants

1 McKee J.P.

M Sergeants

1 Callahan Edward L
2 Hedderman Patrick

1st Sergeant

1 Burns Zenas T Ffom Private 3/8/41

Sergeants

1 Priess Leonard E Ffom Pvt 3/8/41
2 Montana John B From Pvt 3/8/41
3 Foley Daniel J From Pvt 3/8/41
4 Burke Edward F
5 Stockhammer Robert A

Corporals

1 Blackmore Robert W From Pvt 3/8/41
2 Fasano Frank From Pvt 3/8/41
3 Bogan James P Ffom Pvt 3/8/41
4 Murphy Walter F Ffom Pvt 3/8/41

Privates 1st Cl

1 Cahill Daniel J

Privates

1 Angerame [redacted] Vito
2 Andriano Thomas J
3 Ciliano Michael E
4 Cicerale Sam T

Privates

5 Coleman William J
6 Cream John J
7 DeMarco Frank
8 DeMonte Louis N
9 Feeney Roger J
10 Graziano Angelo
11 Graziano Frank A
12 Lazaros George W
13 Montana Robert S
14 Mulligan John J
15 Napolitano Anthony
16 O,Brien John J
17 Olivero Charles E
18 Pappas Harry
19 Sobolewski Alexander
20 Spinella Peter
21 Tucker William J
22 Wysocki Stephen S
23 Zubowicz Stanley
24 Targia Angelo J

LOSSES DURING THE MONTH

PRIVATES

1. Montana, Joseph A. Trfd to Hq. Det. 1st Bn. 24th

*Strike out words not applicable.
†When used as a roster of officers, strike out words "and enlisted men" and "and enlisted man."

(SEE INSTRUCTIONS ON BACK.)

Form No. 100. 8-4-41-10,000 (1B-6281)

*ROSTER OF TROOPS.

*~~ROSTER OF OFFICERS.~~

(Prepare in duplicate, send ORIGINAL to The Adjutant General, Albany, New York) (File the copy).

MONTHLY ROSTER.

(FIRST SHEET.)

Hq. & Ser. Co. 69th Regt, 68 Lexington Ave., N.Y.G New York, N.Y., *At midnight* April 30, 194 1

(Organization.) (Station.)

The following roster, consisting of 1 sheets, contains the names of all officers †and enlisted men of this organization or detachment and of those attached thereto, and the names of all officers †and enlisted men who have been transferred, discharged, or otherwise separated therefrom, since the date of the last monthly roster. Unless otherwise indicated opposite his name each officer †and enlisted man whose name appears on this roster is present at the station indicated above.

John F. Moran (Signature.) JOHN F. MORAN, (Name typewritten.)

Capt., 69th Regt. NYG *Commanding.*

(Rank and organization.)

CAPTAIN

1. Moran, John F. Comdg

FIRST LIEUTENANT

1. Kennedy, John J.
2. Mason, James T.A.

SECOND LIEUTENANT

1. McKee, Joseph P.

MASTER SERGEANT

1. Callahan, Edward
2. Hedderman, Patrick

FIRST SERGEANT

1. Burns, Zenus T.

STAFF SERGEANT

1. Gordon, William A. Trfd fr Co G and aptd St Sgt 1st
2. Harris, Henry J. Trfd fr Co E and aptd St Sgt 1st

SERGEANTS

1. Foley, Daniel J.
2. Montana, John B.
3. Priess, Leonard E.
4. Stockhammer, Robert.

CORPORALS

1. Blackmore, Robert W.
2. Bogan, James P.
3. Fasano, Frank.
4. Murphy, Walter F.

PRIVATES FIRST CLASS

1. Cahill, Daniel J.

PRIVATES

1. Angerame, Vito A.
2. Andriano, Thomas.
3. Blackley, John D. Enl. 24th
4. Ciliano, Michael D.
5. Cicerale, Sam T.

PRIVATES Contd.

6. Coleman, William J.
7. Cream, John J.
8. DeMonte, Louis N.
9. DeMarco, Frank
10. Feeney, Roger.
11. Fulcinelli, Vincent
12. Graziano, Angelo
13. Graziano, Frank A
14. Lazaros, George W.
15. Montana, Robert
16. Mulligan, John H
17. Napolitano, Anthony
18. McKenna, John D. Enl. 24th
19. O'Brien, John J.
20. Olivero, Charles
21. Pappas, Harry
22. Sobolewski, Alexander
23. Spera, Charles L. Enl. 1st
24. Spinella, Peter P.
25. Targia, Angelo J.
26. Tucker, William J.
27. Wells, David R. Enl 1st
28. Wysocki, Stephen
29. Zubowicz, Stanley
30. Lennon, Joseph T.

LOSSES DURING THE MONTH

SERGEANT

1. Burke, Edward F. Hon Disch 25th (Conv of State)

*Strike out words not applicable.
†When used as a roster of officers, strike out words "and enlisted men" and "and enlisted man."

(SEE INSTRUCTIONS ON BACK.)

Form No. 100. 8-4-41-10,000 (1B-6281)

*ROSTER OF TROOPS.

*ROSTER OF OFFICERS.

MONTHLY ROSTER.

(FIRST SHEET.)

(Prepare in duplicate, send ORIGINAL to The Adjutant General, Albany, New York) (File the copy).

68 Lexington Avenue

Hq.&Ser.Co.69th Regt.N.Y.G. New York, N.Y. *At midnight* May 31, , 194 1

(Organization.) (Station.)

The following roster, consisting of 1 sheets, contains the names of all officers †and enlisted men of this organization or detachment and of those attached thereto, and the names of all officers †and enlisted men who have been transferred, discharged, or otherwise separated therefrom, since the date of the last monthly roster. Unless otherwise indicated opposite his name each officer †and enlisted man whose name appears on this roster is present at the station indicated above.

John F. Moran JOHN F. MORAN

(Signature.) (Name typewritten.)

Capt., 69th Regt., NYG *Commanding.*

(Rank and organization.)

CAPTAIN

1. Moran, John F. Comd'g.

FIRST LIEUTENANT

1. Kennedy, John J.
2. Mason, James, T.A.

SECOND LIEUTENANT

1. McKee, Joseph P.

MASTER SERGEANT

1. Callahan, Edward
2. Hedderman, Patrick

FIRST SERGEANT

1. Burns, Zenus T.

Staff Sergeant

1. Gordon, William A.
2. Harris, Henry J.

SERGEANT

1. Foley, Daniel J.
2. Montana, John
3. Preiss, Leonard
4. Stockhammer, Robert

CORPORAL

1. Blackmore, Robert W.
2. Bogan, James P.
3. Fasano, Frank
4. Murphy, Walter

PRIVATE FIRST CLASS

1. Cahill, Daniel J.

PRIVATES

1. Andriano, Thomas
2. Angerame, Vito A.
3. Blackley, John D.
4. Carroll, James J. Enl. 4/24/41
5. Cicerale, Sam T.
6. Coleman, William J.
7. Cream, John J.

PRIVATES Continued

8. Demarco, Frank
9. DeMonte, Louis N.
10. Feeney, Roger
11. Fulcinelli, Vincent
12. Graziano, Angelo
13. Graziano, Frank A
14. Lazaros, George
15. Lennon, Joseph T.
16. McKenna, John E.
17. Montana, Robert
18. Napolitano, Anthony
19. Pappas, Harry
20. Sobolewski, Alexander
21. Spera, Charles L.
22. Targia, Angelo J.
23. Tucker, William
24. Wells, David
25. Wysocki, Stephen
26. Zubowicz, Stanley

LOSSES DURING THE MONTH

PRIVATES

1. O'Brien, John Dropped as erroneously carried.
2. Mulligan, John. Dropped as erroneously carried.
3. Ciliano, Michael E. Hon Dischd 10th (Conv of State)
4. Olivero, Charles Hon Dischd 10th (Conv of State)
5. Spinella, Peter Hon. Dischd 10th (Conv of State)

*Strike out words not applicable.
†When used as a roster of officers, strike out words "and enlisted men" and "and enlisted man."

(SEE INSTRUCTIONS ON BACK.)

Form No. 100. 9-26-40-10,000 (1B-2381)

*ROSTER OF TROOPS.

*ROSTER OF OFFICERS.

MONTHLY ROSTER.

(FIRST SHEET.)

(Prepare in duplicate, send ORIGINAL to The Adjutant General, Albany, New York) (File the copy).

68 Lexington Avenue

Hq.&Ser.Co.69th Regt N.Y.G. (Organization.) New York, N. Y. (Station.) *At midnight* June 30, *194* 1

The following roster, consisting of.....sheets, contains the names of all officers †and enlisted men of this organization or detachment and of those attached thereto, and the names of all officers †and enlisted men who have been transferred, discharged, or otherwise separated therefrom, since the date of the last monthly roster. Unless otherwise indicated opposite his name each officer †and enlisted man whose name appears on this roster is present at the station indicated above.

John F. Moran (Signature.) John F. Moran (Name typewritten.)

Capt., 69th Regt., NYG (Rank and organization.) *Commanding.*

CAPTAIN

1. Moran, John F. Comd'g.

FIRST LIEUTENANT

1. Kennedy, John J.
2. Mason, James, T. A.

SECOND LIEUTENANT

1. McKee, Joseph P.

MASTER SERGEANT

1. Callahan, Edward
2. Hedderman, Patrick

FIRST SERGEANT

1. Burns, Zenas T.

STAFF SERGEANT

1. Gordon, William A.
2. Harris, Henry J.

SERGEANT

1. Foley, Daniel J.
2. Montana, John
3. Preiss, Leonard
4. Stockhammer, Robert

CORPORAL

1. Blackmore, Robert W.
2. Bogan, James P.
3. Fasano, Frank
4. Murphy, Walter

PRIVATE FIRST CLASS

1. Cahill, Daniel J.

PRIVATES

1. Andriano, Thomas
2. Angerame, Vito A.
3. Blackley, John D.
4. Carroll Eugene Enl. 6/12/41
5. Carroll, James J.
6. Cicerale, Sam T.
7. Cream, John J.
8. Coleman, William J.

PRIVATES Continued

9. Demarco, Frank
10. DeMonte, Louis N.
11. Ellsworth Alfred J. Enl. 6/12/41
12. Feeney, Roger
13. Fulcinelli, Vincent
14. Graziano, Angelo
15. Graziano, Frank, A.
16. Lazaros, George
17. Lennon, Joseph T.
18. McKenna, John E.
19. Montana, Robert
20. Napolitano, Anthony
21. Pappas. Harry
22. Sobolewski, Alexander
23. Spera, Charles L.
24. Targia, Angelo J.
25. Tierney John J. Enl. 6/5/41
26. Tucker, William
27. Wells, David
28. Wysocki, Stephen
29. Zubowicz, Stanley

30. Carr, William F. Enl. 6/12/41

*Strike out words not applicable.
†When used as a roster of officers, strike out words "and enlisted men" and "and enlisted man."

(SEE INSTRUCTIONS ON BACK.)

Form No. 100. 8-4-41-10,000 (1B-6281)

*ROSTER OF TROOPS.
*ROSTER OF OFFICERS.

MONTHLY ROSTER.
(FIRST SHEET.)

(Prepare in duplicate, send ORIGINAL to The Adjutant General, Albany, New York) (File the copy).

Hdqrs.& Ser.Co.69th Regt., N.Y.G. 68 Lexington Ave., N.Y.N.Y. *At midnight* July 31, 194 1.
(Organization.) (Station.)

The following roster, consisting of ..... sheets, contains the names of all officers †and enlisted men of this organization or detachment and of those attached thereto, and the names of all officers †and enlisted men who have been transferred, discharged, or otherwise separated therefrom, since the date of the last monthly roster. Unless otherwise indicated opposite his name each officer †and enlisted man whose name appears on this roster is present at the station indicated above.

John F. Moran — JOHN F. MORAN
(Signature.) (Name typewritten.)

Capt., 69th Regt., N.Y.G. *Commanding.*
(Rank and organization.)

CAPTAIN

1. Moran, John F. Comd'g.

FIRST LIEUTENANT

1. Kennedy, John J.
2. Mason, James T.A.

SECOND LIEUTENANT

1. McKee, Joseph P.

MASTER SERGEANT

1. Callahan, Edward
2. Hedderman, Patrick

FIRST SERGEANT

1. Burns, Zenus T.

STAFF SERGEANT

1. Gordon, William A.
2. Harris, Henry J.

SERGEANT

1. Blackmore, Robert W. Prom fr Cpl. 15th
2. Fasano, Frank Prom fr Cpl. 15th
3. Foley, Daniel J.
4. Montana, John
5. Preiss, Leonard

CORPORAL

1. Lennon, Joseph T. Aptd fr Pvt 15th
2. Sobolewski, Alexander Aptd fr Pvt 15th
3. Wysocki, Stephen Aptd fr Pvt 15th
4. Zubowicz, Stanley Aptd fr Pvt 15th

PRIVATES FIRST CLASS

1. Cahill, Daniel J.

PRIVATES

1. Angerame, Vito A.
2. Blackley, John D.
3. Carr, William F.
4. Carroll, Eugene
5. Carroll, James J.
6. Cicerale, Sam T.
7. DeMarco, Frank
8. DeMonte, Louis N.
9. Ellsworth, Alfred J.
10. Feeney, Roger
11. Fulcinelli, Vincent
12. Ganly, Kieran J. Enl. 8th
13. Gormley, Frank E. Enl. 14th
14. Graziano, Frank A.
15. Lazaros, George
16. McKenna, John E.
17. Montana, Robert
18. Moscowitz, Jacob L. Enl 8th
19. Napolitano, Anthony
20. O'Connell, James K. Enl 24th
21. Pappas, Harry
22. Spera, Charles L.
23. Targia, Angelo J.
24. Tierney, John J.
25. Tierney, James P. Enl 8th
26. Tucker, William
27. Van Riper, Allen Enl 8th
28. Wells, David

LOSSES DURING THE MONTH

SERGEANT

1. Stockhammer, Robert H.D. 6/28/41 (C of S)

CORPORAL

1. Bogan, James P. H.D. 6/28/41 (C of S)
2. Murphy, Walter P. H.D. 6/28/41 (C of S)

PRIVATES

1. Andriano, Thomas J. H.D. 6/28/41 (C of S)
2. Coleman, William J. H.D. 6/28/41 (C of S)
3. Cream, John J. H.D. 6/28/41 (C of S)
4. Graziano, Angelo H.D. 6/28/41 (C of S)

*Strike out words not applicable.
†When used as a roster of officers, strike out words "and enlisted men" and "and enlisted man."

(SEE INSTRUCTIONS ON BACK.)

Form No. 100. 8-4-41-10,000 (1B-6281)

*ROSTER OF TROOPS.

*ROSTER OF OFFICERS.

MONTHLY ROSTER.

(FIRST SHEET.)

(Prepare in duplicate, send ORIGINAL to The Adjutant General, Albany, New York) (File the copy).

Hq. Service Co 69th N.Y.G. (Organization.) 68 Lexington Ave NY (Station.) *At midnight* August 31, 194 1

The following roster, consisting of.....sheets, contains the names of all officers †and enlisted men of this organization or detachment and of those attached thereto, and the names of all officers †and enlisted men who have been transferred, discharged, or otherwise separated therefrom, since the date of the last monthly roster.
Unless otherwise indicated opposite his name each officer †and enlisted man whose name appears on this roster is present at the station indicated above.

John F. Moran (Signature.) John F Moran (Name typewritten.)

Capt. Inf. (Rank and organization.) *Commanding.*

Captain

1 Moran, John F.

1st Lieutenants

1 Kennedy, John J.
2 Mason, James T A

2nd Lieutenants

1 McKee, Joseph P.

Mr.Sgts.

1 Callahan, Edward L
2 Hedderman, Patrick.

1st Sgt

1 Burns Zenas T

Staff Sgts.

1 Gordon, William A.
2 Harris, Henry J.

Sergeants

1 Blackmore, Robert W.
2 Foley, Daniel J.
3 Fasano, Frank.
4 Montana, John B.
5 Priess, Leonard E.

Corporals

1 Lennon, Joseph T.
2 Sobolewski, Alexander
3 Wysocki, Stephen S.
4 Zubowicz, Stanley

Pvts 1st Cl

1 Cahill, Daniel J.

Privates

1 Angerame, Vito A.
2 Blackley, John D,
3 Carr, William F.
4 Carroll, Eugene.
5 Carroll James J.
6 Cicerale Sam T.
7 DeMarco, Frank.
8 DeMonte, Louis N.
9 Ellsworth, Alfred J.
10 Feeney, Roger
11 Fulcinelli, Vincent.
12 Ganly, Kieran J.
13 Gormly, Frank.
14 Graziano, Frank.
15 Lazaros, George
16 Lennon, Thomas P.
17 McKenna, John E.
18 Montana, Robert
18 Moskowitz, Jacob L.
20 Napolitano, Anthony.
21 O,Connell James K.
22 Pappas, Harry
23 Spera, Charles L.
24 Targia, Angelo
25 Tierney, James P.
26 Tierney, John J.
27 Tucker, William
28 Van Riper, Allen J.
29 Wells, David.

*Strike out words not applicable.
†When used as a roster of officers, strike out words "and enlisted men" and "and enlisted man."

(SEE INSTRUCTIONS ON BACK.)

Form No. 100. 8-4-41-10,000 (1B-6281)

*ROSTER OF TROOPS.

*ROSTER OF OFFICERS.

MONTHLY ROSTER.

(FIRST SHEET.)

(Prepare in duplicate, send ORIGINAL to The Adjutant General, Albany, New York) (File the copy).

Hq. & Service Co. 69th Regt. N.Y.G. (Organization.) New York, N.Y. (Station.) At midnight September 30, 1941, 194

The following roster, consisting of.....sheets, contains the names of all officers †and enlisted men of this organization or detachment and of those attached thereto, and the names of all officers †and enlisted men who have been transferred, discharged, or otherwise separated therefrom, since the date of the last monthly roster.
Unless otherwise indicated opposite his name each officer †and enlisted man whose name appears on this roster is present at the station indicated above.

John F. Moran (Signature.) John F. Moran (Name typewritten.)

Capt.69th Regt. NYG. (Rank and organization.) Commanding.

Captain

1. Morgan, John F.

First Lieutenant

1. Kennedy, John J.
2. Mason, James T.A.

Second Lieutenant

1. McKee, Joseph P.

Master Sergeant.

1. Callahan, Edward L.
2. Hedderman, Patrick

Staff Sergeant

1. Gordon, William A.
2. Harris, Henry J.

Sergeants

1. Blackmore, Robert W.
2. Foley, Daniel J.
3. Fasano Frank
4. Montana, John B.
5. Priess, Leonard E.

Corporals.

1. Lennon, Joseph T.
2. Sobolewski, Alexander
3. Wysecki, Stephen S.
4. Zubowicz, Stanley

Privates.

1. Adler, John P. Enl. 9/22/41.
2. Blackley, John D.
3. Carr, William F.
4. Carroll, Eugene F.
5. Carroll, James J.
6. Cicerale, Sam T.
7. DeMonte, Louis N.
8. Ellsworth, Alfred J.
9. Feeney, Roger.
10. Fulcinelli, Vincent.
11. Ganley, Kieran J.
12. Gormly, Frank
13. Lennon, Thomas P.
14. McKenna, John E.
15. Montana, Joseph Trfd fr 1st Bn.Hq.Co
16. Montana, Robert
17. O'Connell, James K.
18. O'Donnell, James M. Enl. 9/22/41.
19. Targia, Angelo
20. Tierney, James P.
21. Tierney, John J.
22. Tierney, Michael J.
23. Tucker, William
24. Van Riper Allen J.

Losses During Month

1st Sergeant

1. Burns, Zenas T. Hon Disch (Conv State) 2d

Privates

1. Cahill, Daniel J. Hon Disch(Conv State 2d
2. Angerame, Vito A. Hon Disch(Conv State 2d
3. DeMarch, Frank (Hon Disch. (Conv State 2d
4. Graziano, Frank Hon Disch (Conv State) 2d
5. Lazaros, George Hon Disch (Conv State) 2d
6. Moscowitz, Jacob L. Hon Disch(Conv St. 2d
7. Napolitano, Anthony Hon Disch(Conv St)2d
8. Pappas, Harry Hon Disch (Conv.St.) 2d
9. Spera, Charles A. Hon Disch (Conv St.)2d
10. Wells, David Hon. Disch (Conv State)2d

*Strike out words not applicable.
†When used as a roster of officers, strike out words "and enlisted men" and "and enlisted man."

(SEE INSTRUCTIONS ON BACK.)

Form No. 100. 8-4-41-10,000 (1B-6281)

*ROSTER OF TROOPS.

*ROSTER OF OFFICERS.

MONTHLY ROSTER.

(FIRST SHEET.)

(Prepare in duplicate, send ORIGINAL to The Adjutant General, Albany, New York) (File the copy).

Hq. & Service Co. 69th Regt N.Y.G. (Organization.) New York N.Y. (Station.) *At midnight* October 31st, 194

The following roster, consisting of ..... sheets, contains the names of all officers †and enlisted men of this organization or detachment and of those attached thereto, and the names of all officers †and enlisted men who have been transferred, discharged or otherwise separated therefrom, since the date of the last monthly roster.
Unless otherwise indicated opposite his name each officer †and enlisted man whose name appears on this roster is present at the station indicated above.

John F. Moran
(Signature.) (Name typewritten.)

Capt. 69th Regt N.Y.G. *Commanding.*
(Rank and organization.)

Captain

1. Moran, John F.

First Lieutenant

1. Kennedy, John J.
2. Mason, James T A.

Second Lieutenant

1. Mc Kee Joseph

Master Sergeants

1. Callahan, Edward L.
2. Hedderman, Patrick

First Sergeant

1

Staff Sergeants

1. Gordon, William A.
2. Harris, Henry J.

Sergeants

1. Blackmore, Robert W.
2. Foley, Daniel J.
3. Fasano, Frank
4. Montana, John B.
5. Preiss, Leonard

Corporals

1. Lennon, Joseph T.
2/ Sobolewski, Alexander
3. Wysocki, Stephen S.
4. Zubowicz, Stanley

Privates

1. Adler, Jack
2. Aldridge, Hubert Eugene Enl. 10/23/41
3. Blackley, John D.
4. Carr, William F.
5. Carroll, Eugene F.
6. Carroll, James J.
7. Cicerale, Sam T.
8. De Monte Louis N.
9. Dunn, William Joseph Enl. 10/23/41.
10. Ellsworth, Alfred J.
11. Feeney, Roger
12. Fulcinelli, Vincent
13. Ganley, Kieran J.
14. Gormly, Frank
15. Higgins, Eugene J. Enl. 10/1/41/
16. Lennon. Thomas P.
17. Mc Laughlin John Joseph Enl. 10/21/41.
18. Mc Laughlin Patrick J. Enl. 10/23/41.
19. Mc Kenna, John E.
20. Montana, Robert
21. Montana, Joseph
22. Nymalm, Raymond. Jerald Enl. 10/21/41.
23. O'Connell, James K.
24. O'Donnell, James M.
25. Reichenback, Harold M. Enl. 10/21/41.
26. Targia, Angelo
27. Tierney, James P.
28. Tierney, John J.
29. Tierney, Michael, J.
30. Tucker, William
31. Utley, John Frank Enl. 10/21/41,
32. Van Riper, Allen J.

*Strike out words not applicable.
†When used as a roster of officers, strike out words "and enlisted men" and "and enlisted man."

(SEE INSTRUCTIONS ON BACK.)

Form No. 100. 8-4-41-10,000 (1B-6281)

*ROSTER OF TROOPS.

*ROSTER OF OFFICERS.

MONTHLY ROSTER.

(FIRST SHEET.)

(Prepare in duplicate, send ORIGINAL to The Adjutant General, Albany, New York) (File the copy).

Hq. Service Co. 69th Regt N.Y.G. (Organization.) New York N.Y. (Station.) At midnight November 30, 194

The following roster, consisting of ..... sheets, contains the names of all officers †and enlisted men of this organization or detachment and of those attached thereto, and the names of all officers †and enlisted men who have been transferred, discharged, or otherwise separated therefrom, since the date of the last monthly roster.
Unless otherwise indicated opposite his name each officer †and enlisted man whose name appears on this roster is present at the station indicated above.

John F Moran (Signature.) John F. Moran (Name typewritten.)

Capt. 69th Regt N.Y.G. Commanding.
(Rank and organization.)

Captain

1. Moran, John F.

First Lieutenant

1. Kennedy, John J,
2. Mason, James T A

Second Lieutenant

Mr Sergeants

1. Callahan, Edward L.
2. Hedderman, Patrick.

1st Sergeant

1. Gordon, William A.
2, Harris, Henry J.

Sergeants

1 Blackmore, Robert W.
2 Fasano, Frank,
3 Foley, Daniel J,
4 Monta na. John B.
5 Priess. Leonard,

Corporals

1 Lennon, Joseph T.
2 Sobollewski, Alexander.
3 Wysocki. Stephen,
4 Zubowicz, Stanley.

Privates

1 Adler, Jack
2 Aldridge Hubert E.
3 Blackley John D
4 Carr, William F
5 Carroll, Eugene F
6 Carroll James J
7 Cicerale, Sam T.
8 De Monte Louis N
9 Dunn, William J.
10 Ellsworth, Alfred J.
11 Feeney, Roger,
12 Fulcinelli, Vincent.

Privates

13 Gormley, Frank.
14 Higgins, Eugene J.
15 Lennon, Thomas P.
16 McKenna, John E.
17 McLaughlin, John J
18 McLaughlin, Patrick.
19 Montana, Joseph.
20 Montana, Robert.
21 Nolan. James J. Enl. 11/6/41
22 Nymalm, Raymond J.
23 O'Connell, James K.
24 O'Donnell, James M.
25 Reichenback, Harold M.
26 Targia, Angelo.
27 Tierney, James P.
28 Tierney, John J.
29 Tierney, Michael
30 Tucker, William
31 Utley, John F.
32 Van Riper, Allen J
Winsjensen? Edward V Enl. 11/24/41
34 Ganly, Kieran J

Losses during Month

2nd Lieutenant

Joseph P McKee
Transfered to inactive service
S.O.259 AGO. 11/8/41

*Strike out words not applicable.
†When used as a roster of officers, strike out words "and enlisted men" and "and enlisted man."

(SEE INSTRUCTIONS ON BACK.)

Form No. 100. 9-26-40-10,000 (1B-2381)

*ROSTER OF TROOPS.

*ROSTER OF OFFICERS.

MONTHLY ROSTER.

(FIRST SHEET.)

(Prepare in duplicate, send ORIGINAL to The Adjutant General, Albany, New York) (File the copy).

Hq.Ser.Co 69th Rgt (Organization.) N.Y.G. New York N.Y. (Station.) *At midnight* Dec 31, 1941

The following roster, consisting of.....sheets, contains the names of all officers †and enlisted men of this organization or detachment and of those attached thereto, and the names of all officers †and enlisted men who have been transferred, discharged, or otherwise separated therefrom, since the date of the last monthly roster. Unless otherwise indicated opposite his name each officer †and enlisted man whose name appears on this roster is present at the station indicated above.

John F.Moran (Signature.) John F. Moran (Name typewritten.)

Capt Hq.Ser.Co 69th Rgt N.Y.G *Commanding.* (Rank and organization.)

Capt.

1 Moran John F

First LtS

1 Kennedy John J
2 Mason James T A
3 Nolan James J Prom.fr.Pvt.15th

2nd Lt

1 Seuffert George F Trfd fr 2nd Batt Hq.15th

Mr Sergeants

1 Callahan Edward L
2 Hedderman Patrick

1st Sergeant

Staff Sergeants

1 Gordon William A.
2 Harris Henry J

Sergeants

1 Blackmore Robert W
2 Fasano Frank
3 Foley Daniel J
4 Montana John J

Corporals

1 Lennon Jpseph T
2 Sobolewski Alexander
3 Wysocki Stephen S
4 Zubowicz Stanley

Privates

1 Abrams Selden F Enl.12/15/41
Adler Jack
3 Aldridge Hubert E
4 Anderson Arthur Enl 12/15/41
5 Bach Henry J Enl 12/15/41
6 Barry John J Enl 12/15/41
7 Bialko. Rodney F Enl 12/15/41
8 Blackley, John D
19 Bracco Vincent A Enl 12/15/41
10 Cahill James B Enl 12/15/41
11 Carr, William F
12 Carroll, Eugene
13 Carroll, James J
14 D'Aleo, Bernard F Enl.12/15/41
15 Dunn William J
16 Ellsworth Alfred J.
17 Feeney Roger
18 Ficco Frank Jr Enl.12/15/41
19 Franz, Rudolph Enl.12/15/41
20 Freed Arthur B Enl.12/15/41
21 Fulcinneli Vincent
22 Garvey Francis Enl 12/15/41
23 Gormley Frank
24 Halcrow George Enl 12/15/41
25 Higgins Eugene J
26 Kenny James F Enl 12/15/41
27 Lennon Thomas P
28 Lafranz, Berthold Enl.12/15/41
29 Maloney, James Enl 12/15/41
30 Martin Michael J Enl.12/15/41
31 Morrissey Michael J Enl.12/15/41
32 Montana, Joseph
33 McKenna John E
34 McKillop Owen J Enl,12/15/41
35 McLaughlin John
36 McLaughlin Patrick
37 Nymalm Raymond J
38 O'Brien Edward L Enl 12/15/41
39 O'Connell James K
40 O'Connor, Owen Enl 12/10/41
41 O'Donnell Edmund G Enl 12/15/41
42 O'Donnell James
43 Reichenbach Harold M
44 Reilly Charles H Enl 12/15/41
45 Rosenthal Herman Enl 12/15/41
46 Seifert Murray G Enl 12/15/41
47 Targia Angelo
48 TierneyJames P
49 Tierney John J
50 Tierney Michael
51 Twohill Neil Enl 12/15/41
52 Utley John F
53 Wahl William Enl 12/15/41
54 Winsjensen Edward V
55 Tucker William

*Strike out words not applicable.
†When used as a roster of officers, strike out words "and enlisted men" and "and enlisted man."

(SEE INSTRUCTIONS ON BACK.)

Form No. 100. 3-4-41-10,000 (1B-6281)

*ROSTER OF TROOPS.

*ROSTER OF OFFICERS.

MONTHLY ROSTER.

(FIRST SHEET.)

(Prepare in duplicate, send ORIGINAL to The Adjutant General, Albany, New York) (File the copy).

.....N.Y.G. ..... At midnight....., 194
(Organization.) (Station.)

The following roster, consisting of.....sheets, contains the names of all officers †and enlisted men of this organization or detachment and of those attached thereto, and the names of all officers †and enlisted men who have been transferred, discharged, or otherwise separated therefrom, since the date of the last monthly roster.
Unless otherwise indicated opposite his name each officer †and enlisted man whose name appears on this roster is present at the station indicated above.

SHEET # 2

.....
(Signature.) (Name typewritten.)

.....Commanding.
(Rank and organization.)

Lossess During Month

Sergeant

1 Priess Leonard Dropped failure to attend Formations 26th

Privates

Ganley Kieran Removed from State 15th
Cicerale Sam T Enl U.S.A.Service 15th
DeMonte Louis N Enl. U.S.A.Service 15th
Montana Robert Enl.U.S.A.Service 15th

*Strike out words not applicable.
†When used as a roster of officers, strike out words "and enlisted men" and "and enlisted man."

(SEE INSTRUCTIONS ON BACK.)

1st BN
A
B
C
D

Form No. 100. 8-20-41-10M (13-B351)

*ROSTER OF TROOPS.

*ROSTER OF OFFICERS.

MONTHLY ROSTER.

(FIRST SHEET.)

(Prepare in duplicate, send ORIGINAL to The Adjutant General, Albany, New York) (File the copy).

Hq.Ser. Co.69th Regt. N.Y.G. New New York (Station.) *At midnight* January 31 1942, *194*
(Organization.)

The following roster, consisting of.....sheets, contains the names of all officers †and enlisted men of this organization or detachment and of those attached thereto, and the names of all officers †and enlisted men who have been transferred, discharged, or otherwise separated therefrom, since the date of the last monthly roster. Unless otherwise indicated opposite his name each officer †and enlisted man whose name appears on this roster is present at the station indicated above.

John F Moran (Signature.) John F. Moran (Name typewritten.)

Captain Hq.Ser. Co.69th Regt. *Commanding.*
(Rank and organization.)

CAPTAIN

1. Moran John F.

FIRST LIEUTENANT

1. Kennedy, John J.
2. Mason, James T.A.
3. Nolan, James J.

MASTER SERGEANT

1. Callahan, Edward L.
2. Hedderman, Patrick

STAFF SERGEANT

1. Harris, Henry
2. O'Connor, Owen Prom.fr.Pvt. 1/12/42

SERGEANT

1. Blackmore, Robert W.
2. Fasano, Frank
3. Foley, Daniel J.
4. Montana John B.

CORPORAL

1. Lennon, Joseph T.
2. Soblewski, Alexander
3. Zubowicz, Stanley

PRIVATES

1. Abrams, Selden F.
2. Adler Jack
3. Anderson, Arthur
4. Bach, Henry J.
5. Barry, John J.
6. Bialko, Rodney F.
7. Blackley, John D.
8. Blaha, George W. Enl. 1/29/42
9. Bracco, Vincent A.
10. Cahill, James B.
11. Carroll. Eugene
12. Carroll, James J.
13. D'Aleo, Bernard F.
14. David, Mortimer Enl. 1/8/42
15. Dunn, William J.
16. Ellsworth, Alfred J.

PRIVATES CONT'D

17. Feeney, Roger
18. Ficco, Frank Jr.
19. Foley, Joseph F. Enl.1/29/42
20. Freed, Arthur B.
21. Franz, Rudolph H.
22. Fulcinelli, Vincent J.
23. Garvey, Francis
24. Gormley, Frank
25. Halcrow, George
26. Hjortholm, Hother Enl.1/29/42
27. Lennon, Thomas P.
28. La Franz, Berthold
29. Lewis, Charles Enl.1/29/42
30. Maloney, James
31. Maloney, Martin Enl. 1/8/42
32. Martin, Michael J.
33. Morrissey, Michale J.
34. Montana, Joseph A.
35. McKenna John E.
36. McKillop Owen J.
37. McLaughlin, John
38. McLaughlin Patrick
39. Nymalm, Raymond J.
40. O'brien, Edward L.
41. O'COnnell James K.
42. O'Donnell Edmund G.
43. O'Donnell Michael J.
44. Quesel, John Enl.1/29/42
45. Reilly Charles H.
46. Richenbach, Henry J.
47. Rosenthal, Herman
48. Seifert, Murray G.
49. Stephen, Andrew Enl.1/29/42
50. Tierney, James P.
51. Tierney, John J.
52. Tierney, Michael J.
53. Tucker, William
54. Twohill, Neil
55. Utley John F.
56. Wahl, William
57. Winsjensen, Edward F.
58.

*Strike out words not applicable.
†When used as a roster of officers, strike out words "and enlisted men" and "an enlisted man."

(SEE INSTRUCTIONS ON BACK.)

Form No. 100. 8-20-41-10M (1B-B351)

*ROSTER OF TROOPS.

*ROSTER OF OFFICERS.

MONTHLY ROSTER.

(FIRST SHEET.)

(Prepare in duplicate, send ORIGINAL to The Adjutant General, Albany, New York) (File the copy).

Hq. Ser. Co. 69th Regt N.Y.G. New York At midnight January 31. 1942 194
(Organization.) (Station.)

The following roster, consisting of.....sheets, contains the names of all officers †and enlisted men of this organization or detachment and of those attached thereto, and the names of all officers †and enlisted men who have been transferred, discharged, or otherwise separated therefrom, since the date of the last monthly roster. Unless otherwise indicated opposite his name each officer †and enlisted man whose name appears on this roster is present at the station indicated above.

John F. Moran (Signature.)

John F. Moran (Name typewritten.)

Captain Hq. Ser. Co. 69th Regt Commanding.
(Rank and organization.)

LOSSES DURING THE MONTH

First Lieutenant George F, Seuffert
Trans. inactive reserve S.O.#22 A.G.O.N.Y.

Cororal

Corporal Stephen Wysocki Hon. Dis.
1/26/42 For the con of State.

Privates

Privates
Carr William F. Hon. Dis. 1/26/42 Co of S.
Targia, Angelo Hon. Dis. 1/26/42 C. of S.
Higgins, Eugene J. Hon Dis. 1/26/42 C. of.S.
Aldridge, Hubert E. Hon. Dis. 1/26/42
Enlisted in the armed forces of the U.S.
Kenney, James F. Trans. to Co. "G" 1/26/42
Regt. S.O. # 5

*Strike out words not applicable.
†When used as a roster of officers, strike out words "and enlisted men" and "an enlisted man."

(SEE INSTRUCTIONS ON BACK.)

Form No. 160. 8-26-41-10M (1B-B351)

*ROSTER OF TROOPS.

*ROSTER OF OFFICERS.

MONTHLY ROSTER.

(FIRST SHEET.)

(Prepare in duplicate, send ORIGINAL to The Adjutant General, Albany, New York) (File the copy).

69 Lexington Ave,

Hq. Serv. Co. 69 Regt. N.Y.G. New York N.Y. At midnight February 28, 1942., 194

(Organization.) (Station.)

The following roster, consisting of 2 sheets, contains the names of all officers †and enlisted men of this organization or detachment and of those attached thereto, and the names of all officers †and enlisted men who have been transferred, discharged, or otherwise separated therefrom, since the date of the last monthly roster. Unless otherwise indicated opposite his name each officer †and enlisted man whose name appears on this roster is present at the station indicated above.

John F. Moran

per wdg. (Signature.) John F. Moran (Name typewritten.)

Captain, Hq. Serv. Co., 69 Regt. Commanding.

(Rank and organization.)

CAPT IN

1. Moran John F.

FIRST LIEUTENANT

1. Hogan John F. tfd fr. Co I 3.0. 7 2/7/42
2. Kennedy John J.
3. Nolan James J.

SECOND LIEUTENANT

1. Gordon William A. tfd fr. Co. 6. 2/7/42.

MASTER SGTS.

1. Callahan Edward L.
2. Hedderman Patrick

FIRST SGT.

1. Montana, Joseph A.

Staff Sgts.

1. Fasano, Frank
2. Harris Henry J.
3. O'Connor, Owen

Sergeants

1. Blackmore, Robert W.
2. Cahill, James E.
3. Foley, Daniel J.
4. Gormley, Frank
5. Lennon, Joseph T.
6. Mc Loughlin, John J.
7. Montana, John B.
8. Sobolewski, Alexander
9. Tierney, John J.
10. Trubowicz, Stanley

Corporals

1. Abrams, Seiden F.
2. Adler, Jack
3. Blaskley, John D.
4. Carroll, Eugene
5. Kilsworth, Alfred
6. O' Connell, James E.
7. O' Donnell, Michael

Privates 1st Class

1. Carroll, James J.
2. Garvey, Frank
3. Lennon, Thomas P.
4. David, Mortimer
5. Mc Kenna, John G.
6. Mc Loughlin, Patrick
7. Mynaln, Raymond J.
8. Reichenbach, Harold M.
9. Tierney, James P.
10. Tierney, Michael
11. Utley, John F.
12. Winsjansen, Edward

Privates

1. Anderson, Arthur
2. Bach, Henry J.
3. Barry, John J.
4. Bialko, Rodney
5. Blaha, George
6. Bracco, Vincent A.
7. D' Alec, Bernard F.
8. Dunn, William J.
9. Feeney, Roger
10. Ficco, Frank Jr.
11. Foley, Joseph F.
12. Freed, Arthur D.
13. Franz, Rudolph
14. Falcinnelli, Vincent
15. Halcrow, George
16. Hjortholm, Hother
17. La Franz, Kurt
18. Lewis, Charles
19. Maloney, James
20. Maloney, Martin
21. Martin, Michael J.
22. Morrissey, Michael
23. Mc Killop, Owen J.
24. O' Brien, Edward
25. O' Donnell, Edmund
26. Quesel, John
27. Reilly, Charles E.

*Strike out words not applicable.
†When used as a roster of officers, strike out words "and enlisted men" and "an enlisted man."

(SEE INSTRUCTIONS ON BACK.)

Form No. 100. 8-28-41-10M (1B-B351)

*ROSTER OF TROOPS.

*ROSTER OF OFFICERS.

MONTHLY ROSTER.

(FIRST SHEET.)

(Prepare in duplicate, send ORIGINAL to The Adjutant General, Albany, New York) (File the copy).

Hq. Serv. Co. 69th Reg. N.Y.G. 68 Lexington Ave, N.Y.C. at midnight February 28th, 1942. 194

(Organization.) (Station.)

The following roster, consisting of 2 sheets, contains the names of all officers †and enlisted men of this organization or detachment and of those attached thereto, and the names of all officers †and enlisted men who have been transferred, discharged, or otherwise separated therefrom, since the date of the last monthly roster. Unless otherwise indicated opposite his name each officer †and enlisted man whose name appears on this roster is present at the station indicated above.

John F. Moran

(Signature.)

John F. Moran

(Name typewritten.)

Captain, Hq. Serv. Co. 69th Reg. N.Y.G. Commanding.

(Rank and organization.)

Privates continued

28. Rosenthal, Herman
29. Seifert, Murray C.
30. Stephen, Andrew
31. Tucker, William
32. Tuchill, Neil
33. Wahl, William

Losses During the Month

1. Mason, James T.A. Ist Lieutenant -- promoted to Cap't. Personnel Adjutant-- 2/3/42

*Strike out words not applicable.
†When used as a roster of officers, strike out words "and enlisted men" and "an enlisted man."

(SEE INSTRUCTIONS ON BACK.)

Form No. 100. 8-20-41-10M (1B-B351)

*ROSTER OF TROOPS.

*ROSTER OF OFFICERS.

MONTHLY ROSTER.

(FIRST SHEET.)

(Prepare in duplicate, send ORIGINAL to The Adjutant General, Albany, New York) (File the copy).

Hq.& Serv.Co.69th Reg. (Organization.) N.Y.G. 68-Lex.Ave, N.Y.C. (Station.) At midnight March 31st, 1942. , 194

The following roster, consisting of 2 sheets, contains the names of all officers †and enlisted men of this organization or detachment and of those attached thereto, and the names of all officers †and enlisted men who have been transferred, discharged, or otherwise separated therefrom, since the date of the last monthly roster. Unless otherwise indicated opposite his name each officer †and enlisted man whose name appears on this roster is present at the station indicated above.

John F. Moran. (Signature.) John F. Moran. (Name typewritten.)

Captain Inf.Hq.& Serv.Co.69-Reg,N.Y.G. Commanding.
(Rank and organization.)

CAPTAIN

1. Moran John F.

FIRST LIEUTENANT

1. Hogan John F.
2. Kennedy, John J.
3. Nolan James J.

SECOND LIEUTENANT

1. Gordon William A.

MASTER SERGEANT

1. Callahan Edward L.
2. Heddermen Patrick.

FIRST SERGEANT

1. Montana, Joseph A.

STAFF SERGEANT

1. Fasano, Frank
2. Harris, Henry J.
3. O'Connor, Owen

SERGEANTS

1. Cahill, James B.
2. Foley, Daniel J.
3. Gormley, Frank
4. Lennon Joseph T.
5. Mc Loughlin John J.
6. Sobolewski, Alexander
7. Tierney, John J.
8. Zubowicz, Stanley

CORPORALS

1. Abrams, Selden F.
2. Adler, Jack
3. Blackley, John D.
4. Carroll, Eugene
5. Ellsworth, Alfred J.
6. O'Connell, James K.
7. O'Donnell, Michael J.

PRIVATES 1st CLASS

1. Carroll, James J.
2. Garvey, Frank
3. Lennon, Thomas P.
4. David, Mortimer
5. Mc Kenna, John C.
6. Mc Loughlin, Patrick
7. Nymalm, Raymond J.
8. Reichenbeck, Harold M.
9. Tierney, James P.
10. Tierney, Michael
11. Utley, John F.
12. Winsjansen , Edward V.

PRIVATES

1. Anderson, Arthur
2. Bach, Henry J.
3. Barry, John J.
4. Bialko, Rodney.
5. Blaha, George V.
6. Broms, Christian B.
7. Bracco, Vincent A.
8. Buettner, Edward J.
9. D'Aleo, Bernard F.
10. Doyle, Michael J.
11. Dunn, William J.
12. Feeney, Roger
13. Ficco, Frank Jr.
14. Foley, Joseph F.
15. Franz. Rudolph.
16. Halcrow, George
17. Hearn, Francis J.
18. Hjortholm, Hother
19. Kotasek, Frank J.
20. LaFranz, Burt.
21. Levine, George
22. Lewis, Charles
23. Mahler, Sam
24. Maloney, James
25. Maloney, Martin C.
26. Martin, Michael J.
27. Mc Cabe, Leo J.
28. Morrissey, Michael
29. McKillop, Owen J.

*Strike out words not applicable.
†When used as a roster of officers, strike out words "and enlisted men" and "an enlisted man."

(SEE INSTRUCTIONS ON BACK.)

Form No. 100. 8-20-41-10M (1B-B351)

*ROSTER OF TROOPS.

*ROSTER OF OFFICERS.

MONTHLY ROSTER.

(FIRST SHEET.)

(Prepare in duplicate, send ORIGINAL to The Adjutant General, Albany, New York) (File the copy).

Hq.& Serv.Co.69th.Reg. (Organization) N.Y.G. 68-Lexington Ave,N.Y.C. (Station.) At midnight March 31st,1942., 194

The following roster, consisting of 2 sheets, contains the names of all officers †and enlisted men of this organization or detachment and of those attached thereto, and the names of all officers †and enlisted men who have been transferred, discharged, or otherwise separated therefrom, since the date of the last monthly roster. Unless otherwise indicated opposite his name each officer †and enlisted man whose name appears on this roster is present at the station indicated above.

(Signature.) John F. Moran. (Name typewritten.)

Captain Inf. Hq.& Serv.Co.69-Reg,N.Y.G. Commanding.
(Rank and organization.)

PRIVATES CONTINUED

30. O'Brien, Edward L.
31. O'Donnell, Edmund G.
32. Quessel, John
33. Rosenthal, Herman
34. Schlutter, Albert C.
35. Stephen, Andrew
36. Tucker, William
37. Twohill, Neil
38. Wahl, William

LOSSES FOR THE MONTH

SERGEANTS

1. Blackmore, Robert W. Hon. Disch. C. of S. - 7th.
2. Montana, John B. Hon. Disch. C. of S.- 7th.

PRIVATES

1. Freed, Arthur D. Hon. Disch. C. of S.- 7th.
2. Fulcinneli, Vincent J. Hon. Disch.- Enlisted in the armed forces of the U.S. 2/25/42.
3. Reilly, Charles Henry. Hon. Disch.- C. of S.- 26th.
4. Seifert, Murray G. Hon. Disch. C. of S.- 17th.

*Strike out words not applicable.
†When used as a roster of officers, strike out words "and enlisted men" and "an enlisted man."

(SEE INSTRUCTIONS ON BACK.)

Form No. 100. 8-20-41-10M (1B-B351)

*ROSTER OF TROOPS.

*ROSTER OF OFFICERS.

MONTHLY ROSTER.

(FIRST SHEET.)

(Prepare in duplicate, send ORIGINAL to The Adjutant General, Albany, New York) (File the copy).

Hq. & Serv. Co. 69th Reg. N.Y.G. 68-Lex, Ave, New YorkCity at midnight April 28th, 1942. , 194
(Organization.) (Station.)

The following roster, consisting of.....sheets, contains the names of all officers †and enlisted men of this organization or detachment and of those attached thereto, and the names of all officers †and enlisted men who have been transferred, discharged, or otherwise separated therefrom, since the date of the last monthly roster.
Unless otherwise indicated opposite his name each officer †and enlisted man whose name appears on this roster is present at the station indicated above.

John F Moran
(Signature.)

John F. Moran.
(Name typewritten.)

Captain Inf. Hq. & Serv. Co. 69-Reg. Commanding.
(Rank and organization.) N.Y.G.

CAPTAIN

1. Moran, John F.

FIRST LIEUTENANTS

1. Hogan, John F.
2. Kennedy, John J.
3. Nolan, James J.

SECOND LIEUTENANT

1. Gordon, William A.

MASTER SERGEANTS

1. Callahan, Edward L.
2. Hedderman, Patrick.

FIRST SERGEANT

1. Montana, Joseph A.

STAFF SERGEANTS

1. Fasano, Frank.
2. Harris, Henry J.
3. O'Connor, Owen.

SERGEANTS

1. Barry, John J. Prom fr Pvt 8th.
2. Cahill, James B.
3. Doyle, Michael J. Prom fr Pvt 8th.
4. Foley, Daniel J.
5. Lennon, Joseph T.
6. Mc Loughlin, John J.
7. Sobolewski, Alexander.
8. Tierney, John J.
9. Zubowicz, Stanley.

CORPORALS

1. Abrams, Selden F.
2. Blackley, John D.
3. Carroll, Eugene.
4. Ellsworth, Alfred J.
5. O'Connell, James K.
6. O'Donnell, Michael J.

PRIVATES 1st CLASS

1. Garvey, Frank.
2. Lennon, Thomas P.
3. David, Mortimer.
4. Mc Kenna, John C.
5. Mc Loughlin, Patrick.
6. Nymalm, Raymond J.
7. Reichenbach, Harold M.
8. Tierney, James P.
9. Tierney, Michael.
10. Utley, John F.
11. Winsjensen, Edward V.

PRIVATES

1. Anderson, Arthur.
2. Bach, Henry J.
3. Bialko, Rodney F.
4. Blaha, George.
5. Block, Philip.
6. Broms, Christian B.
7. Bracco, Vincent.
8. Buettner, Edward J.
9. D'Aleo, Bernard F.
10. Feeney, Roger.
11. Feeney, Thomas J.
12. Ficco, Frank Jr.
13. Foley, Joseph F.
14. Franz, Rudolph.
15. Gallagher, John P. Enl 9th.
16. Halcrow, George.
17. Hearn, Francis J.
18. Hood, William P. Enl 9th.
19. Hjortholm, Hother.
20. Kotasek, Frank J.
21. La Franz, Burt.
22. Levine, George.
23. Lewis, Charles.
24. Lynch, Joseph P.
25. Mahler, Sam.
26. Maloney, James.
27. Maloney, Martin C.
28. Martin, Michael J.
29. Mc Cabe, Leo J.

*Strike out words not applicable.
†When used as a roster of officers, strike out words "and enlisted men" and "an enlisted man."

(SEE INSTRUCTIONS ON BACK.)

Form No. 100. 1-29-42-10M (1B-B-1065)

*ROSTER OF TROOPS.

*ROSTER OF OFFICERS.

MONTHLY ROSTER.

(FIRST SHEET.)

(Prepare in duplicate, send ORIGINAL to The Adjutant General, Albany, New York) (File the copy).

Hq. & Serv.Co.69th, Reg. N.Y.G. (Organization.) 68-Lex.Ave, New York City. (Station.) midnight April 28th, 1942., 194

The following roster, consisting of.....sheets, contains the names of all officers †and enlisted men of this organization or detachment and of those attached thereto, and the names of all officers †and enlisted men who have been transferred, discharged, or otherwise separated therefrom, since the date of the last monthly roster. Unless otherwise indicated opposite his name each officer †and enlisted man whose name appears on this roster is present at the station indicated above.

John F. Moran. (Signature.) (Name typewritten.)

Captain Inf. Hq.& Serv.Co.69th Reg. Commanding. (Rank and organization.) N.Y.G.

PRIVATES CONTINUED

30. Mc Grath, Francis H.
31. Morrissey, Michael J.
32. Mc Killop, Owen J.
33. O'Brien, Edward L.
34. O'Donnell Edmund G.
35. Quesel, John.
36. Rosenthal, Herman.
37. Schlutter, Albert C.
38. Stephen, Andrew.
39. Tucker, William .
40. Twohill, Neil.
41. Wahl, William.

LOSSES FOR THE MONTH

SERGEANTS

1. Gormley, Frank E. Hon.Disch, moved from the State,-17th.

CORPORAL S

1. Adler, Jack P. Hon.Disch, enlisted U.S.Army,- 9th.

PRIVATES

1. Carroll, James J. Hon.Disch, moved from the State,-20th.

2. Dunn, William Joseph. Hon.Disch, enlisted U.S.Army,-20th.

NO. FRM-AGO MAY - 2 - 1942

*Strike out words not applicable.
†When used as a roster of officers, strike out words "and enlisted men" and "an enlisted man."

(SEE INSTRUCTIONS ON BACK.)

Form No. 100. 1-29-42-10M (1B-B-1065)

*ROSTER OF TROOPS.

*ROSTER OF OFFICERS.

MONTHLY ROSTER.

(FIRST SHEET.)

(Prepare in duplicate, send ORIGINAL to The Adjutant General, Albany, New York) (File the copy).

Hq.& Serv Co. 69th Regt, N.Y.G. 68- Lexington Avenue, NY midnight May 28th, 1942, 194
(Organization.) (Station.)

The following roster, consisting of 5 sheets, contains the names of all officers tand enlisted men of this organization or detachment and of those attached thereto, and the names of all officers tand enlisted men who have been transferred, discharged, or otherwise separated therefrom, since the date of the last monthly roster. Unless otherwise indicated opposite his name each officer tand enlisted man whose name appears on this roster is present at the station indicated above.

John F. Moran
(Signature.) John F. Moran. (Name typewritten.)

Captain Infantry, Hq.& Service Co. Commanding.
(Rank and organization.)

CAPTAIN.

. Moran John F.

1st Lieutenants.

. Hogan, John F.
. Kennedy, John J.
. Nolan, James J.

2nd Lieutenants.

1.
2.

Master Sergeants.

. Callahan, Edward L.
. Hedderman, Patrick.

First Sergeant.

. Montana, Joseph, A.

Staff Sergeants.

. Fasano, Frank.
. Harris, Henry J.
. O'Connor, Owen.

Sergeants.

. Barry, John J.
. Cahill, James B.
. Doyle, Michael J.
. Foley, Daniel J.
. Mc Loughlin, John J.
. Sobolewski, Alexander.
. Tierney, John J.

Seargents continued.

8. Zubowicz, Stanley.

Corporals.

1. Abrams, Selden F.
2. Blackley, John D.
3. Carroll, Eugene.
4. Ellsworth, Alfred J.
5. Mc Loughlin, Patrick. Prom fr pvt.2lst.
6. O'Connell, James K.
7. O'Donnell, Michael J.

Privates 1st Class.

1. Garvey, Frank.
2. David, Mortimer.
3. Mc Kenna, John C.
4. Nymalm, Raymond J.
5. Reichenbach, Harold M.
6. Tierney, James P.
7. Tierney, Michael.
8. Utley, John F.
9. Winsjensen, Edward V.

Privates.

1. Anderson, Arthur.
2. Bach, Henry J.

*Strike out words not applicable.
†When used as a roster of officers, strike out words "and enlisted men" and "an enlisted man."

(SEE INSTRUCTIONS ON BACK.)

Form No. 100. 9-26-40-10,000 (IB-2381)

*ROSTER OF TROOPS.

*ROSTER OF OFFICERS.

MONTHLY ROSTER.

(FIRST SHEET.)

(Prepare in duplicate, send ORIGINAL to The Adjutant General, Albany, New York) (File the copy).

Hq.& Serv.Co.69th Regt,N.Y.G. (N.Y.G.) 68-Lexington Ave, N.Y.C. (Station.) *At midnight* May 28th,1942, 194

(Organization.)

The following roster, consisting of 2 sheets, contains the names of all officers †and enlisted men of this organization or detachment and of those attached thereto, and the names of all officers †and enlisted men who have been transferred, discharged, or otherwise separated therefrom, since the date of the last monthly roster. Unless otherwise indicated opposite his name each officer †and enlisted man whose name appears on this roster is present at the station indicated above.

John F Moran
(Signature.) (Name typewritten.)

Commanding.
(Rank and organization.)

Privates continued.

3. Bialko, Rodney F.
4. Blaha, George.
5 Block, Philip.
6. Broms, Christian B.
7. Bracco, Vincent.
8. Buettner, Edward J.
9. Feeney, Roger.
10. Feeney, Thomas J.
11. Foley, Joseph F.
12. Franz, Rudolph.
13. Gallagher, John P.
14. Giordano, Matthew D.
15. Halcrow, George.
16. Heaney, Martin M.
17. Hearn, Francis J.
18. Hood, William P.
19. Hjortholm, Hother.
20. Kotasek, Frank J.
21. La Franz, Burt.
22. Levine, George.
23. Lewis, Charles.
24. Lynch, Joseph P.

Privates continued.

25Mahler, Sam
26. Maloney, James.
27. Maloney, Martin C.
28. Martin, Michael J.
29. Mc Cabe, Leo J.
30. Mc Grath, Francis H.
31. Morrissey, Michael J.
32. Mc Killop, Owen J.
33. O'Brien, Edward L.
34. O'Donnell, Edmund G.
35. Petutsky, Joseph.- Erroneously enlisted
36. Quesel, John.
37. Rosenthal, Herman.
38. Schlutter, Albert C.
39. Stephen, Andrew.
40. Tucker, William.
41. Twohill, Neil.
42. Wahl, William.
43. Hagan, John J.
44. Jirinec, Harry.

*Strike out words not applicable.
†When used as a roster of officers, strike out words "and enlisted men" and "and enlisted man."

(SEE INSTRUCTIONS ON BACK.)

Form No. 100. 1-29-42-10M (1B-B-1065)

*ROSTER OF TROOPS.

*ROSTER OF OFFICERS.

MONTHLY ROSTER.

(FIRST SHEET.)

(Prepare in duplicate, send ORIGINAL to The Adjutant General, Albany, New York) (File the copy).

Hq. & Serv.Co.69th Regt, N.Y.G. 68-Lexington Ave,N.Y.C. At midnight May 28th, 1942. , 194

(Organization.) (Station.)

The following roster, consisting of 3 sheets, contains the names of all officers †and enlisted men of this organization or detachment and of those attached thereto, and the names of all officers †and enlisted men who have been transferred, discharged, or otherwise separated therefrom, since the date of the last monthly roster. Unless otherwise indicated opposite his name each officer †and enlisted man whose name appears on this roster is present at the station indicated above.

John F. Lennon

(Signature.) (Name typewritten.)

Commanding.

(Rank and organization.)

LOSSES DURING THE MONTH.

Supply Sergeant.

1. Lennon, Joseph T. Hon.Disch(Enl. in armed forces U.S.) 25th.

Privates.

1. DS Aleo, Bernard F. Hon.Disch (moved from State of N.Y.) 18th.

2. Ficco, Frank Jr. Hon.Disch (moved from State of N.Y.) 18th.

3. Lennon, Thomas P. Dropped pursuant to paragraph 7f, R-15 for failure to attend drills.

*Strike out words not applicable.
†When used as a roster of officers, strike out words "and enlisted men" and "an enlisted man."

(SEE INSTRUCTIONS ON BACK.)

Form No. 100. 1-29-42-10M (1B-B-1065)

*ROSTER OF TROOPS.
*ROSTER OF OFFICERS.

MONTHLY ROSTER.
(FIRST SHEET.)

(Prepare in duplicate, send ORIGINAL to The Adjutant General, Albany, New York) (File the copy).

Hq& Serv Co.69th Regt (Organization.) N.Y.G. 68 Lexington Ave. (Station.) *At midnight* June 30, 1942

The following roster, consisting of.....sheets, contains the names of all officers †and enlisted men of this organization or detachment and of those attached thereto, and the names of all officers †and enlisted men who have been transferred, discharged, or otherwise separated therefrom, since the date of the last monthly roster. Unless otherwise indicated opposite his name each officer †and enlisted man whose name appears on this roster is present at the station indicated above.

John F. Moran (Signature.) John F. Moran (Name typewritten.)

Captain Inf. Hq& Serv.Co (Rank and organization.) *Commanding.*

Captain

1. Moran John F.

1st Lieutenants

1. Hogan, John F.
2. Kennedy, John F.
3. Nolan, James J.

2nd Lieutenants

1. Harris, Henry J. Comm. 5/28/42
2. Hedderman, Patrick Comm. 6/1/42

Master Sergeants

1. Callahan, Edward L.
2. Doyle, Michael J. Prom from Sgt. 8th

First Sergeant

1. McLaughlin, John J. Prom from Sgt.10th

Staff Sergeants

1. Fasano, Frank
2. O'Connor, Owen
3. O'Connor, Patrick Prom.from Pvt. 3rd

Sergeants

1. Barry, John J.
2. Buettner, Edward J. prom from Pvt. 8th
3. Cahill, James B.
4. Feeney, Thomas J. Prom.from Pvt 10th
5. Foley, Daniel J.
6. Garvey, Frank Prom.from Pfc 10th
7. Mc Laughlin, Patrick J. Pfom.from Cpl.10th
8. Sobolewski, Alexander
9. Tierney , John J.
10. Zubowicz, Stanley

Corporals

1. Abrams, Selden F.
2. Blaha, George Prom. from Pvt. 10th
3. Carroll, Eugene
4. Ellsworth, Alfred J.
5. O'Connell, James K.
6. O'Donnell, Michael J.

Privates 1st Class

1. David, Mortimer
2. Foley, Joseph F. Prom from Pvt 9th
3. Mc Kenna, John C.Prom from Pvt
4. Nymalm, Raymond J.
5. Reichenbach, Harold M.
6. Tierney, James P
7. Tierney, Michael
8. Utley, John F.
9. Winsjenson, Edward V.

Privates

1. Anderson, Artheu
2. Bach, Henry J.
3. Bialko, Rodney F.
4. Blackley, John D.Red. from Cpl 5/21
5. Block, Philip
6. Broms, Christian B.
7. Bracco, Vincent A.
8. Feeney, Roger
9. Franz, Rudolph
10. Gallagher, John P.
11. Giordano, Matthes D. Enl. 5/28
12. Halcrow, George
11. Heaney, Martin M. Enl. 5/28
12. Hearn, Francis J.
13. Hood, William P
14. Hjortholm, Hothor
15. Kotasek, Frank J.
16. La Franz, Bert
17. Levine, George
18. Lewis, Charles

*Strike out words not applicable.
†When used as a roster of officers, strike out words "and enlisted men" and "an enlisted man."

(SEE INSTRUCTIONS ON BACK.)

Form No. 100. 1-29-42-10M (1B-B-1065)

*ROSTER OF TROOPS.

*ROSTER OF OFFICERS.

MONTHLY ROSTER.

(FIRST SHEET.)

(Prepare in duplicate, send ORIGINAL to The Adjutant General, Albany, New York) (File the copy).

Hq & Serv Co. 69th Regt. (Organization.) N.Y.G. 68 Lexington Ave (Station.) *At midnight* Juen 30th, 1942

The following roster, consisting of 2 sheets, contains the names of all officers †and enlisted men of this organization or detachment and of those attached thereto, and the names of all officers †and enlisted men who have been transferred, discharged, or otherwise separated therefrom, since the date of the last monthly roster. Unless otherwise indicated opposite his name each officer †and enlisted man whose name appears on this roster is present at the station indicated above.

John F. Moran
(Signature.) (Name typewritten.)

Captain Inf. HQ& Serv. Co *Commanding.*
(Rank and organization.)

Privates Continued.

19. Lynch, Joseph P.
20. Mahler, Sam
21. Maloney, James
22. Maloney, Martin C.
23. Martin Michael J.
24. Mc Cabe, Leo J.
25. Mc Grath, Francis H.
26. Montana, Joseph A. Red.to Pvt 10th
27. Mc Killop, Owen J.
28. Morrissey, Michael J.
29. O'Brien, Edward L.
30. O'Donnell, Edmund G.
31. Petutsky, Joseph
32Quesal, John
33. Rosenthal ?Herman
34. Schlutter, Albert C.
35. Stephen, Andrew
36. Tucker, William
37. Twohill, Neil
38. Wahl, William
39. Hagan, John J.
40. Jirinec, Harry
41. Ward, Michael Enl. 6/18/42

LOSSES DURING THE MONTH

Staff Sergeant

1. Harris, Henry J.Hon Disch (To accept Commission)5/28/42

MASTER SERGEANT

1. Hedderman, Patrick . Hon. Disch (To accept Commission) 6/1/42

*Strike out words not applicable.
†When used as a roster of officers, strike out words "and enlisted men" and "an enlisted man."

(SEE INSTRUCTIONS ON BACK.)

Form No. 100. 1-29-42-10M (1B-B-1065)

*ROSTER OF TROOPS.

*ROSTER OF OFFICERS.

MONTHLY ROSTER.

(FIRST SHEET.)

(Prepare in duplicate, send ORIGINAL to The Adjutant General, Albany, New York) (File the copy).

Hq& SERV. CO 69th Regt N.Y.G. 68 Lexington Ave *At midnight* July 30th 194 2
(Organization.) (Station.)

The following roster, consisting of.....sheets, contains the names of all officers †and enlisted men of this organization or detachment and of those attached thereto, and the names of all officers †and enlisted men who have been transferred, discharged, or otherwise separated therefrom, since the date of the last monthly roster. Unless otherwise indicated opposite his name each officer †and enlisted man whose name appears on this roster is present at the station indicated above.

John F. Moran
(Signature.)

John F. Moran
(Name typewritten.)

Capt. Hq & Service Co 69th Regt *Commanding.*
(Rank and organization.)

CAPTAIN

Moran, John F.

1st LIEUTENANTS

Hogan, John F.
Kennedy, John F.

2nd LIEUTENANTS

Harris, Henry J.
Hedderman, Patrick J.

Master Sergeants

1. Callahan, Edward L.
2. Doyle, Michael J.

First Sergeant

1. Mc Laughlin, John J.

Staff Sergeant

1. Fasano, Frank J.
2. O' Connor, Owen.
3. O' Connor, Patrick.

Sergeants

1. Barry, John J
2. Buettner, Edward J.
3. Cahill, James B.
4. Feeney, Thomas J.
5. Foley, Daniel J.
6. Garvey, Frank J.
7. Blaha, George.
8. Mc Laughlin, Patrick.
9. O' Connell, James K.
10. Sobolewski, Alexander.
11. Tierney, John J.
12. Zubowicz, Stanley.

Corporals

1. Abrams, Selden F.
2. Anderson, Arthur.
3. Carroll, Eugene.
4. Ellsworth, Alfred J.

Corporals contimued.

5. Heaney, Martein M.
6. ~~O' Connell, James K.~~
7. Mc Killop, Owen.
8. O' Donnell, Michael J.

Privates 1st Class

1. David, Mortimer.
2. Foley, Joseph F.
3. Mc Kenna, John F.
4. Nymalm, Raymond J.
5. Reichenbach, Howard M.
6. Tierney, James P.
7. Tierney, Michael.
8. Utley, John F.
9. Winsjensen, Edward V.

Privates

1. Bach, Henry J.
2. Barry, John P.
3. Block, Philip.
4. Broms, Christian B.
5. ~~Bracco, Vincent J.~~
6. Carville, William J.
7. Feeney, Roger.
8. Franz, Rudolph.
9. Gallagher, John P.
10. Gerrity, William A.
11. Giordano, Matthew D.
12. Halcrow, George.
13. Hagan, John J.
14. Hearn, Francis J.
15. Hood, William P.
16. Kotasek, Frank J.
17. La Franz, Burt.
18. Levine, George.
19. Lewis, Charles.
20. Jirinec, Harry.
21. Lynch, Joseph P.
22. Mahler, Sam.
23. Maloney, James.
24. Martein, Michael J.
25. Mc Cabe, Leo J.
26. Mc Grath, Francis H.

*Strike out words not applicable.
†When used as a roster of officers, strike out words "and enlisted men" and "an enlisted man."

(SEE INSTRUCTIONS ON BACK.)

Form No. 100. 1-29-42-10M (1B-B-1065)

*ROSTER OF TROOPS.

*ROSTER OF OFFICERS.

MONTHLY ROSTER.

(FIRST SHEET.)

(Prepare in duplicate, send ORIGINAL to The Adjutant General, Albany, New York) (File the copy).

N.Y.G. (Organization.) At midnight (Station.), 194

The following roster, consisting of.....sheets, contains the names of all officers †and enlisted men of this organization or detachment and of those attached thereto, and the names of all officers †and enlisted men who have been transferred, discharged, or otherwise separated therefrom, since the date of the last monthly roster. Unless otherwise indicated opposite his name each officer †and enlisted man whose name appears on this roster is present at the station indicated above.

(Signature.) (Name typewritten.)

Commanding.
(Rank and organization.)

Privates continued

27. Morrissey, Michael J.
28. O8 Brien, Edward L.
29. O' Donnell, Edmund G.
30. Quesel, John.
31. Rosenthal, Herman.
32. Stephen, Andrew.
33. Tucker, William.
34. Wahl, William.
35. Ward, Michael.

*Strike out words not applicable.
†When used as a roster of officers, strike out words "and enlisted men" and "an enlisted man."

(SEE INSTRUCTIONS ON BACK.)

Form No. 100. 8-20-41-10M (1B-B351)

*ROSTER OF TROOPS.
*ROSTER OF OFFICERS.

MONTHLY ROSTER.
(FIRST SHEET.)

(Prepare in duplicate, send ORIGINAL to The Adjutant General, Albany, New York) (File the copy).

Hq& Serv. 69thRegt. (Organization.) N.Y.G. 68 Lexington Ave. N.Y.C. (Station.) *At midnight* August. 31st, *1942*

The following roster, consisting of 2 sheets, contains the names of all officers †and enlisted men of this organization or detachment and of those attached thereto, and the names of all officers †and enlisted men who have been transferred, discharged, or otherwise separated therefrom, since the date of the last monthly roster. Unless otherwise indicated opposite his name each officer †and enlisted man whose name appears on this roster is present at the station indicated above.

John F. Hogan (Signature.)

John F. Hogan (Name typewritten.)

Capt. 69th Regt. (Rank and organization.)

Commanding.

CAPTAIN

1. Hogan, John F. Prom. fr.1st Lt. 12th

1st Lieutenants.

1. Milman, Samuel M. assigned 12th
2. Kennedy, John J.
3. Lannan, George D. Assigned.12th

2nd. LIEUTENANTS

1. Harris, Henry J.
2. Hedderman, Patrick

1st SERGEANTS

1. Mc Laughlin, John J.

STAFF SERGEANTS

1. Fasano, Frank
2. O'Connor, Owen
3. O'Connor, Patrick

SERGEANTS

1. Anderson, Arthur
2. Barry, John J.
3. Blaha, George
4. Buettner, Edward
5. Cahill, James B.
6. Carroll, Eugene
7. Feeney, Thomas J.
8. Foley, Daniel J.
9. Garvey, Francis
10. O'Connell, James
11. Tierney, John J.
12. Zubowicz, Stanley

CORPORALS

1. Abrams, Selden
2. Ellsworth, Alfred
3. Franz, Rudolph
4. Heaney, Martin
5. Mc Killop, Owen
6. O'Donnell, Michael
7. Stephen, Andrew

PRIVATES 1st CL.

1. Bach, Henry
2. David, Mortimer
3. Feeney, Roger
4. Foley, Joseph.
5. Mahler, Sam
6. Nymalm , Raymond
7. O'Brien, Edward
8. Reichenbach, Harold
9. Tierney, James P.
10. Tierney, Michael J.
11. Tucker, William
12. Utley, John
13. Winsjensen, Edward V.

PRIVATES.

1. Barry, John P.
2. Block, Philip
3. Broms, Christian
4. Carville, William J.
5. Gallagher, John P.
6. Gerrity, William A.
7. Hagan , John J.
8. Halcro w, George
9. Hearn, Francis, J.
10. Hood, William P.
11. Jirenec, Harold
12. Kotasek, Frank J
13. La Franz, Burt.
14. Lewis , Charles
15. Lynch, Joseph P.
16. Mc Nally, William P.
17. Mc Grath, Francis H.
18. Maloney, James
19. Martin, Michael
20. Morrisey , Michael
21. O'Donnell, Edmund G.
22. Quewal, John
23. Rosenthal, Herman
24. Wahl, William
25. Ward, Michael

(MASTER SERGEANTS)
1. Callahan, Edward J.
2. Doyle, Michael J.

*Strike out words not applicable.
†When used as a roster of officers, strike out words "and enlisted men" and "an enlisted man."

(SEE INSTRUCTIONS ON BACK.)

Form No. 100. 1-29-42-10M (1B-B-1065)

*ROSTER OF TROOPS.
*ROSTER OF OFFICERS.

MONTHLY ROSTER.
(FIRST SHEET.)

(Prepare in duplicate, send ORIGINAL to The Adjutant General, Albany, New York) (File the copy).

N.Y.G. (Organization.) At midnight (Station.), 194

The following roster, consisting of.....sheets, contains the names of all officers †and enlisted men of this organization or detachment and of those attached thereto, and the names of all officers †and enlisted men who have been transferred, discharged, or otherwise separated therefrom, since the date of the last monthly roster. Unless otherwise indicated opposite his name each officer †and enlisted man whose name appears on this roster is present at the station indicated above.

John T. Hogan (Signature.) (Name typewritten.)

Commanding. (Rank and organization.)

LOSSES DURING THE MONTH.

CAPTAIN.

xi.
1. Moran John F. Honorable Disch.8th.

1st Lieutenant.

1. Lannan, George D. Transf.Co. B. 25th

SERGEANTS

1. Mc Laughlin, Patrick . Honorable Disch. 12th
2. Sobolewski, Alexander. H. D. 7/28

XCORPORALS X

xi.

PRIVATES 1st Cl.

1. Mc Kenna, John F. H.D. 17th

PRIVATES

1. Giordano, Matthew D. H.D. 7/28
2. Levine, George H.D. 17th
3. Mc Cabe, Leo J. H.D. 12th

*Strike out words not applicable.
†When used as a roster of officers, strike out words "and enlisted men" and "an enlisted man."

(SEE INSTRUCTIONS ON BACK.)

Form No. 100. 1-29-42-10M (1B-B-1065)

*ROSTER OF TROOPS.

*ROSTER OF OFFICERS.

MONTHLY ROSTER.

(FIRST SHEET.)

(Prepare in duplicate, send ORIGINAL to The Adjutant General, Albany, New York) (File the copy).

Hq& Serv. Co 69th Regt N.Y.G. (Organization.) 68 Lexington Ave. (Station.) *At midnight* Sept. 30th, 1942

The following roster, consisting of 2 sheets, contains the names of all officers †and enlisted men of this organization or detachment and of those attached thereto, and the names of all officers †and enlisted men who have been transferred, discharged, or otherwise separated therefrom, since the date of the last monthly roster. Unless otherwise indicated opposite his name each officer †and enlisted man whose name appears on this roster is present at the station indicated above.

John F. Hogan (Signature.) John F. Hogan (Name typewritten.)

Capt. Inf. 69th Regt. (Rank and organization.) *Commanding.*

CAPTAIN

1. Hogan, John F.

1st LIEUTENANTS

1. Milman, Samuel
2. Kennedy, John J.

2nd LIEUTENANTS

1. Harris, Henry J.
2. Hedderman, Patrick

MASTER SERGEANTS

1. Callahan, Edward J.
2. Doyle, Michael J.

First SERGEANT

1. Mc Laughlin, John J.

STAFF SERGEANT

1. Fasano, Frank
2. O'Connor, Owen
3. O'Connor, Patrick

SERGEANTS

1. Anderson, Arthur
2. Barry, John J.
3. Blaha, George
4. Buettner, Edward
5. Cahill, James B.
6. Carroll.Eugene
7. Feeney, Thomas J.
8. Foley, Daniel J.
9. Garvey, Francis
10. O'Connell, James
11. Tierney, John J.
12. Zubowicz, Stanley

CORPORALS

1. Abrams, Selden
2. Ellsworth, Alfred
3. Franz, Rudolph
4. Heaney, Martin
5. Mc Killop, Owen
6. O'Donnell, Michael
7. Stephen, Andrew

PRIVATES 1st CLASS

1. Bach, Henry
2. David, Mortimer
3. Feeney, Roger
4. Foley, Joseph
5. Mahler, Sam
6. Nymalm, Raymond
7. O'Brien, Edward
8. Reichenbach, Harold
9. Tierney, James P.
10. Tierney, Michael J.
11. Tucker, William
12. Utley, John
13. Winsjensen, Edward V.

PRIVATES

1. Barry, John P.
2. Block, Philip
3. Broms, Christian
4. Carville, William J.
5. GallagherJohn P.
6. Gerrity, William A.
7. Hagan, John J.
8. Halcrow, George
9. Hearn, Francis J.
10. Hood, William P.
11. Jirenec, Herold
12. Kotasek, Frank J.
13. La Franz, Burt
14. Lewis, Charles
15. Lynch, Joseph P.
16. Mc Nally, William P.
17. Mc Grath, Francis H.
18. Maloney, James
19. Martin, Michael
20. Morrissey, Michael
21. O'Donnell, Edmund G.
22. Quesal, Edmund G.
23. Rosenthal, Herman

*Strike out words not applicable.
†When used as a roster of officers, strike out words "and enlisted men" and "an enlisted man."

(SEE INSTRUCTIONS ON BACK.)

Form No. 100. 9-26-40-10,000 (1B-2381)

*ROSTER OF TROOPS.

*ROSTER OF OFFICERS.

MONTHLY ROSTER.

(FIRST SHEET.)

(Prepare in duplicate, send ORIGINAL to The Adjutant General, Albany, New York) (File the copy).

N.Y.G. (Organization.) ..... At midnight (Station.) ....., 194

The following roster, consisting of.....sheets, contains the names of all officers †and enlisted men of this organization or detachment and of those attached thereto, and the names of all officers †and enlisted men who have been transferred, discharged, or otherwise separated therefrom, since the date of the last monthly roster.
Unless otherwise indicated opposite his name each officer †and enlisted man whose name appears on this roster is present at the station indicated above.

..... (Signature.) (Name typewritten.)

.....Commanding.
(Rank and organization.)

PRIVATES CONTINUED

24. Wahl, William
25. Ward, Michael

*Strike out words not applicable.
†When used as a roster of officers, strike out words "and enlisted men" and "and enlisted man."

(SEE INSTRUCTIONS ON BACK.)

Form No. 100. 8-20-41-10M (1B-B351)

*ROSTER OF TROOPS.
*ROSTER OF OFFICERS.

MONTHLY ROSTER.
(FIRST SHEET.)

(Prepare in duplicate, send ORIGINAL to The Adjutant General, Albany, New York) (File the copy).

Hq& Serv. Co 69th Regt N.Y.G. (Organization.) 68 Lexington Ave (Station.) *At midnight* October 31st, 194 2

The following roster, consisting of 2 sheets, contains the names of all officers †and enlisted men of this organization or detachment and of those attached thereto, and the names of all officers †and enlisted men who have been transferred, discharged, or otherwise separated therefrom, since the date of the last monthly roster. Unless otherwise indicated opposite his name each officer †and enlisted man whose name appears on this roster is present at the station indicated above.

John F. Hogan (Signature.)
John F. Hogan (Name typewritten.)
Capt. Inf. 69th Regt. (Rank and organization.)
Commanding.

CAPTAIN

1. Hogan, John F.

1st Lieutenants

1. Milman, Samuel M.
2. Kennedy, John J.
3. Hedderman, Patrick

2nd Lieutenant

1. Harris, Henry J.

Master Sergeant

1. Callahah, Edward J.
2. Doyle, Michael J.

First Sergeant

1. Mc Laughlin, John J.

STAFF SERGEANTS

1. Fasano, Frank
2. O'Connor, Patrick
3. O' Connor, Owen

SERGEANTS

1. Barry, John J.
2. Blaha, George
3. Buettner, Edward J.
4. Anderson, Arthur
5. Cahill, James B
6. Carroll, Eugene
7. Foley, Daniel J.
8. Garvey, Francis J.
9. Halcrow, George
10. O'Connell, James K.
11. Tierney , John J.
12. Zubowicz, Stanley

CORPORALS

1. Abrams, Selden F.
2. Franz, Rudolph
3. Ellsworth, Alfred J.
4. Heaney, Martin M
5. Mc Killop, Owen
6. O'Donnell, Michael J.
7. Stephen, Andrew
8.

PRIVATES 1st CLASS

1. Bach, Henry J.
2. David, Mortimer
3. Feeney, Roger
4. Mahler, Sam
5. Nymalm, Raymond J.
6. O'Brien, Edward L.
7. Tierney, James P.
8. Tierney, Michael
9. Tucker, William
10. Utley, John F.
11. Winsjensen, Edward V.
12. Foley, Joseph F.

PRIVATES

1. Adler, Robert — Enl. 10/3/42
2. Barry, John P.
3. Block, Philip
4. Broms, Christian B.
5. Donohue, Peter J. — Enl. 10/8/42
6. Carville, William J.
7. Falk, George J. — Enl. 10/1/42
8. Gallagher, John P.
9. Gartland, Edward P. — Enl. 10/22/42

*Strike out words not applicable.
†When used as a roster of officers, strike out words "and enlisted men" and "an enlisted man."

(SEE INSTRUCTIONS ON BACK.)

Form No. 100. 8-20-41-10M (1B-B351)

*ROSTER OF TROOPS.

*ROSTER OF OFFICERS.

MONTHLY ROSTER.

(FIRST SHEET.)

(Prepare in duplicate, send ORIGINAL to The Adjutant General, Albany, New York) (File the copy).

N.Y.G. (Organization.) (Station.) At midnight, 194

The following roster, consisting of.....sheets, contains the names of all officers †and enlisted men of this organization or detachment and of those attached thereto, and the names of all officers †and enlisted men who have been transferred, discharged, or otherwise separated therefrom, since the date of the last monthly roster. Unless otherwise indicated opposite his name each officer †and enlisted man whose name appears on this roster is present at the station indicated above.

(Signature.) (Name typewritten.)

Commanding.

(Rank and organization.)

PRIVATES CONTINUED

10. Gerrity, William A.
11. Hagan, John J.
12. Hearn, Francis J.
13. Hood William P.
14. Kotasek, Fank J.
15. La Frenz, Bert
16. Lewis, Charles
17. Jirenec, Harry
18. Mc Nally, William C.
19. Maloney, James
20. Martin, Michael J.
21. Mc Grath, Francis H.
22. Morrissey, Michael J.
23. O'Donnell, Edmund G.
24. Rosen, Arthur Enl. 10/8/42
25. Quesal , John
26. Ryan, Joseph F. Enl. 10/8/42
27. Rosenthal , Herman
28. Sullivan, Donald Enl. 10/8/42
29. Wahl, William
30. Ward, Michael
31. Waters, Michael Enl. 10/22/42
32. Lynch, Joseph P.

LOSSES

Sgt. - T. J. Feeney
Pvt. 1cl - H. M. Reickenback } H.D. Par. 1. - S.O. 230 AGONY - 10/3/42

*Strike out words not applicable.
†When used as a roster of officers, strike out words "and enlisted men" and "an enlisted man."

(SEE INSTRUCTIONS ON BACK.)

Form No. 100. 8-20-41-10M (1B-B351)

*ROSTER OF TROOPS.

*ROSTER OF OFFICERS.

MONTHLY ROSTER.

(FIRST SHEET.)

(Prepare in duplicate, send ORIGINAL to The Adjutant General, Albany, New York) (File the copy).

Hq & Serv. Co 69th Reg N.Y.G. (Organization.) (Station.) *At midnight* November 30th, 194 2

The following roster, consisting of.....sheets, contains the names of all officers †and enlisted men of this organization or detachment and of those attached thereto, and the names of all officers †and enlisted men who have been transferred, discharged, or otherwise separated therefrom, since the date of the last monthly roster. Unless otherwise indicated opposite his name each officer †and enlisted man whose name appears on this roster is present at the station indicated above.

John F Hogan (Signature.)

John F. Hogan (Name typewritten.)

Commanding. (Rank and organization.)

CAPTAIN.

L. ~~H~~ Hogan, John F.

1st Lieutenants

1. Milman, Samuel M.
2. Kennedy, John J.
3. Hedderman, Patrick

2nd Lieutenants

1. Harris, Henry J.

MASTER SERGEANTS

1. Callahan, Edward J.
2. Doyle, Michael J.

FIRST SERGEANT

1. Mc Laughlin, John J.

STAFF SERGEANT

1. Fasano, Frank
2. O'Connor, Patrick
3. O'Connor, Owen

SERGEANTS

1. Barry, John J.
2. Blaha, George
3. Beuttner, Edward J.
4. Anderson, Arthur
5. Cahill, James B.
6. Carroll, Eugene B.
7. Franz, Rudolph
8. Foley, Daniel J.
9. Garvey, Francis J.

SERGEANTS CONTINUED

10. O'Connell, James K.
11. Tierney, John J.
12. Zubowicz, Stanley

CORPORALS

1. Abrams, Selden
2. Foley, Joseph F.
3. Ellsworth, Alfred J.
4. Heaney, Martin M.
5. Mc Killop, Owen
6. O'Donnell, Michael J.
7. Stephen, Andrew

PRIVATES FIRST CLASS

1. Bach, Henry J.
2. David, Mortimer
3. Feeney, Roger
4. Mahler, Sam
5. Nyman, Raymond J
6. O'Brien, Edward L
7. Tierney, James P.
8. Tierney, Michael
9. Tucker, William
10. Utley, John F.
11. Winsjensen, Edward V.

xxx

*Strike out words not applicable.
†When used as a roster of officers, strike out words "and enlisted men" and "an enlisted man."

(SEE INSTRUCTIONS ON BACK.)

Form No. 100. 8-20-41-10M (1B-B351)

*ROSTER OF TROOPS.
*ROSTER OF OFFICERS.

MONTHLY ROSTER.
(FIRST SHEET.)

(Prepare in duplicate, send ORIGINAL to The Adjutant General, Albany, New York) (File the copy).

N.Y.G. (Organization.) (Station.) At midnight, 194

The following roster, consisting of.....sheets, contains the names of all officers †and enlisted men of this organization or detachment and of those attached thereto, and the names of all officers †and enlisted men who have been transferred, discharged, or otherwise separated therefrom, since the date of the last monthly roster. Unless otherwise indicated opposite his name each officer †and enlisted man whose name appears on this roster is present at the station indicated above.

(Signature.) (Name typewritten.)

(Rank and organization.) Commanding.

PRIVATES

1. Adler, Robert
2. Barry, John P.
3. Block, Philip
4. Broms, Christian
5. Donahue, Peter J.
6. Carville, William J.
7. Falk, George J.
8. Gallagher, John P.
9. Gartland, Edward P.
10. Gerrity, William A.
11. Hagan, John J.
12. Hearn, Francis J.
13. Hood, William P.
14. Kotasek, Frank J.
15. La Frenz, Burt
16. Lewis, Charles
17. Jirenec, Harry
18. Lynch, Joseph P.
19. Maloney, james
20. Martin, Michael J.
21. Mc Grath, Francis H.
22. Morrissey, Michael J.
23. O'Donnell, Edmund G.
24. Rosen, Arthur
25. Rosenthal, Herman
26. Quseal, John
27. Ryan, Joseph F.
28. Sullivan, Donald
29. Wahl, William
30. Ward, Michael
31. Waters, Michael E.

LOSSES

PVT. ICL. - R. J. NYMALM
HD - S.O. 264 - AGO 11-16-42

PVT. - W.C. MCNALLY
HD - S.O. 264 - AGO - 11-16-42

SGT. - G. HALCROW (HD - SO 264 AGO - 11-16-42)

*Strike out words not applicable.
†When used as a roster of officers, strike out words "and enlisted men" and "an enlisted man."

(SEE INSTRUCTIONS ON BACK.)

Form No. 100. 8-20-41-10M (1B-B351)

*ROSTER OF TROOPS.
*ROSTER OF OFFICERS.

MONTHLY ROSTER.
(FIRST SHEET.)

(Prepare in duplicate, send ORIGINAL to The Adjutant General, Albany, New York) (File the copy).

Hq& Serv. Co. 69th Regt. N.Y.G. 68 Lexington Ave. N.Y.C. *At midnight* Dec. 31st, 192
(Organization.) (Station.)

The following roster, consisting of.....sheets, contains the names of all officers †and enlisted men of this organization or detachment and of those attached thereto, and the names of all officers †and enlisted men who have been transferred, discharged, or otherwise separated therefrom, since the date of the last monthly roster. Unless otherwise indicated opposite his name each officer †and enlisted man whose name appears on this roster is present at the station indicated above.

John F. Hogan
(Signature.)

John F. Hogan
(Name typewritten.)

Captain Inf. 69th Regt. N.Y. *Commanding.*
(Rank and organization.)

--CAPTAIN--

1. Hogan, John F.

1st Lieutenants

1. Kennedy, Samuel
2. Milman, Samuel M.
3. Hedderman, Patrick

2nd Lieutenants

1. Harris, Henry J.
2.

MASTER SERGEANTS

1. Callahan, Edward J.
2. Doyle, Michael J.

FIRST SERGEANT

1. Mc Laughlin, John J.

STAFF SERGEANTS

1. Fasano, Frank
2. Foley, Daniel
3. O'Connor, Patrick

SERGEANTS

1. Anderson, Arthur
2. Barry, John J.
3. Blaha, George
4. Buettner, Edward J.
5. Cahill, James B.
6. Heaney, Martin M.
7. Franz, Rudolph
8. O'Donnell, Michael
9. Tierney, Michael

SERGEANTS CONTINUED

10. O'Connell, James K.
11. Tierney, John J.
12. Zubowicz, Stanley

CORPORALS

1. Abrams, Selden
2. Foley, Joseph F.
3. Tierney, James P.
4. Hearn, Francis J.
5. Mc Killop, Owen
6. Stephens, Andrew
7. Utley, John

PRIVATES FIRST CLASS

1. Bach, Henry J.
2. Barry, John
3. Block, Philip
4. Broms, Christian B.
5. Feeney, Roger
6. Hagan, John J.
7. Mahler, Sam
8. Maloney, James
9. Morrissey, Michael J.
10. O'Brien, Edward L.
11. O'Donnell, Edmund G.
12. Tucker, William
13. Wahl, William
14. Ward, Michael

*Strike out words not applicable.
†When used as a roster of officers, strike out words "and enlisted men" and "an enlisted man."

(SEE INSTRUCTIONS ON BACK.)

Form No. 100. 11-2-42-10M (2B-858)

*ROSTER OF TROOPS.
*ROSTER OF OFFICERS.

MONTHLY ROSTER.
(FIRST SHEET.)

(Prepare in duplicate, send ORIGINAL to The Adjutant General, Albany, New York not later than tenth day after date of report). (File the copy).

N.Y.G. (Organization.) ..... (Station.) At midnight (Last day of month.), 194

The following roster, consisting of.....sheets, contains the names of all officers †and enlisted men of this organization or detachment and of those attached thereto, and the names of all officers †and enlisted men who have been transferred, discharged, or otherwise separated therefrom, since the date of the last monthly roster. Unless otherwise indicated opposite his name each officer †and enlisted man whose name appears on this roster is present at the station indicated above.

(BEFORE PREPARING STUDY FORM SHOWN ON REVERSE SIDE, NOTE THAT LOSSES ARE TO APPEAR AT END OF REPORT).

..... (Signature.) ..... (Name typewritten.)

.....Commanding.
(Rank and organization.)

PRIVATES.

1. ADLER? ROBERT
2. CARVILLE? WILLIAM J.
3. FALK, George J.
4. Gallagher, John P.
5. Gartland, Edward P/
6. Gerrity, William A.
7. Hood, William P.
8. Kotasek, Frank J.
9. LaFranz, Bert,
10. Lewis, Charles
11. Jirenec, Harry
12. Lynch, Joseph P.
13. Martin, Michael J.
14. Mc Grath, Francis H.
15. Rosen, Arthur
16. Rosenthal, Herman
17. Quesal, John
18. Ryan, Joseph F.
19. Sullivan, Donald
20. Stephens, Theodore
21. Waters, Michael E.

LOSSES DURING THE MONTH

STAFF SERGEANT

1. O'Connor, Owen H. D. 18th

SERGEANTS

1. Garvey, Francis J. H. D. 2nd
2. Carroll, Eugene 18th

CORPORALS

1. Ellsworth, Alfred J. H. D. 9th

PRIVATES FIRST CLASS

1. David, Mortimer H. D. 24th
2. Winsjensen, Edward V. 24th

PRIVATES

1. Donohue, Peter J. H. D. 9th
2.

*Strike out words not applicable.
†When used as a roster of officers, strike out words "and enlisted men" and "and enlisted man."

(SEE INSTRUCTIONS ON BACK.)

Form No. 100. 11-2-42-10M (2B-868)

*ROSTER OF TROOPS.
*ROSTER OF OFFICERS.

MONTHLY ROSTER.
(FIRST SHEET.)

(Prepare in duplicate, send ORIGINAL to The Adjutant General, Albany, New York not later than tenth day after date of report). (File the copy).

REGT
Hq. & Service Co 69th N.Y.G. 68 ~~Lexington Ave. N.Y.C.~~ *At midnight* January 31st, 194 3
(Organization.) (Station.) (Last day of month.)

The following roster, consisting of.....sheets, contains the names of all officers †and enlisted men of this organization or detachment and of those attached thereto, and the names of all officers †and enlisted men who have been transferred, discharged, or otherwise separated therefrom, since the date of the last monthly roster. Unless otherwise indicated opposite his name each officer †and enlisted man whose name appears on this roster is present at the station indicated above.

(BEFORE PREPARING STUDY FORM SHOWN ON REVERSE SIDE, NOTE THAT LOSSES ARE TO APPEAR AT END OF REPORT).

John F. Hogan (Signature.)
John F. Hogan (Name typewritten.)
Capt. Inf. N.Y. G. (Rank and organization.) *Commanding.*

CAPTAIN

1. John F. Hogan

First Lieutenant

1. Milam, Samuel M.
2. Kennedy, John J.
3. Hedderman, Patrick

Second Lieutenant

1. Harris, Henry J.

Master Sergeants

1. Callahan, Edward L.
2. Doyle, Michael J.

First Sergeant

1. Mc Laughlin, John J.

Staff Sergeants

1. Fasano, FFank J.
2. O'Connor, Patrick
3. Foley, Daniel

Sergeants

1. Anderson, Arthur
2. Barry, John J.
3. Blaha, George
4. Buettner, Edward J.
5. Cahill, James B
6. Heaney, Martin M.
7. Franz, Rudolph
8. O'Donnell, Michael
9. Tierney, Michael
10. Tierney, John J.
11. O'Connell, James K.
12. Lubowicz, Stanley

Corporals

1. Abrams, Selden
2. Foley, Joseph F.
3. Hearn, Francis J.
4. Mc Killop, Owen
5. Stephens, Andrew
6. Tierney, James P.
7. Utley, John

Privates First Class

1. Bach, Henry J.
2. Barry, John P.
3. Block, Philip
4. Broms, Christian B.
5. Hagan, John J.
6. Mahler, Sam
7. Maloney, James
8. Morrissey, Michael J.
9. Tucker, William
10. Wahl, William
11. Feeney, Roger
12. O'Donnell, Edmund
13. Ward, Michael E.

PRIVATES

1. Adler, Robert
2. Carville, William J.
3. Falk, George J.
4. Gallagher, John P.
5. Gartland, Edward P.
6. Gerrity, William A.
7. Hood, William P.
8. Kehoe, Thomas J. 1/21/43
9. Kotasek, Frank J.
10. ~~KKKKK~~ LaFrenz, Bert
11. Lewis, Charles
12. Jirenec, Harry
13. Lynch, Joseph P
14. Mc Grath, Francis H.
15. Mc Cormack, James J.
16. Rosen, Arthur
17. Rosenthal, Herman
18. Quesal, John
19. Ryan, Joseph F.

RECEIVED-ADJ.-GEN'S OFC. FEB 1 - 1943

*Strike out words not applicable.
†When used as a roster of officers, strike out words "and enlisted men" and "and enlisted man."

(SEE INSTRUCTIONS ON BACK.)

Form No. 100. 8-20-41-10M (1B-B351)

*ROSTER OF TROOPS.
*ROSTER OF OFFICERS.

MONTHLY ROSTER.
(FIRST SHEET.)

(Prepare in duplicate, send ORIGINAL to The Adjutant General, Albany, New York) (File the copy).

N.Y.G. (Organization.) ..... (Station.) At midnight ....., 194

The following roster, consisting of.....sheets, contains the names of all officers †and enlisted men of this organization or detachment and of those attached thereto, and the names of all officers †and enlisted men who have been transferred, discharged, or otherwise separated therefrom, since the date of the last monthly roster. Unless otherwise indicated opposite his name each officer †and enlisted man whose name appears on this roster is present at the station indicated above.

(Signature.) (Name typewritten.)

Commanding.
(Rank and organization.)

Privates Continued.

20. Sullivan, Donald
21. Stephens, Theodore P.
22. Waters, Michael E.

LOSSES DURING THE Month

PRIVATE FIRST CLASS
1. O'Brien Edw rd L.

Private
1. Martin Michael J.

Gains during the Month
1. Kehoe Thomas J. 1/21/43
2. Mc Cormack, James J. 1/21/43

*Strike out words not applicable.
†When used as a roster of officers, strike out words "and enlisted men" and "an enlisted man."

(SEE INSTRUCTIONS ON BACK.)

RECEIVED ADJT GEN'S OFFICE ALBANY FEB 1 - 1943

1st BN A B C D

Form No. 100. 11-2-42-10M (2B-858)

*ROSTER OF TROOPS.
*ROSTER OF OFFICERS.

MONTHLY ROSTER.
(FIRST SHEET.)

(Prepare in duplicate, send ORIGINAL to The Adjutant General, Albany, New York not later than tenth day after date of report). (File the copy).

Hq & Serv. Co. 69th Regt. N.G. (Organization.) 3 ..... 68 Lexington Ave. (Station.) ..... *At midnight* February 28th (Last day of month.), 194 3

The following roster, consisting of ____ sheets, contains the names of all officers †and enlisted men of this organization or detachment and of those attached thereto, and the names of all officers †and enlisted men who have been transferred, discharged, or otherwise separated therefrom, since the date of the last monthly roster. Unless otherwise indicated opposite his name each officer †and enlisted man whose name appears on this roster is present at the station indicated above.

(BEFORE PREPARING STUDY FORM SHOWN ON REVERSE SIDE, NOTE THAT LOSSES ARE TO APPEAR AT END OF REPORT).

John F. Hogan (Signature.) John F. Hogan (Name typewritten.)

Capt. Inf. 69th Regt. N.Y.G. (Rank and organization.) *Commanding.*

Captain.

1. Hogan, John F.

1st Lieutenants.

1. Kennedy, John J.
2. Milman, Samuel M.
3. Hedderman, Patrick

2nd Lieutenants.

1. Harris, Henry J.

Master Sergeants.

1. Callahan, Edward L.
2. Doyle. Michael J.

First Sergeant.

1. Vacant

Staff Sergeants.

1. Fasano, Frank
2. O'Connor, Patrick

Sergeants.

1. Anderson, Arthur
2. Barry, JOhn J.
3. Blaha, George
4. Buettner, Edward
5. Cahill, James B.
6. Franz, Rudolph
7. O'Donnell, Michael
8. Tierney, Michael
9. Tierney, John J.
10. O'Connell, James K.
11. Zubowicz, Stanley

Corporals.

1. Abrams, Selden
2. Foley, Joseph
3. Hearn, Francis J.
4. Mc Killop, Owen
5. Stephens, Andrew
6. Tierney, James P.
7. Utley, John W.

Privates 1cl.

1. Bach, Henry J.
2. Barry, John P.
3. Block, Philip
4. Broms, Christian
5. Hagan, Hohn J.
6. Mahler, Sam
7. Maloney, James
8. Morrissey, Michael

Privates 1cl. (cont.)

9. Tucker, William
10. Feeney, Roger
11. O'Donnell, Edmund
12. Wahl, William
13. Ward, Michael

Privates.

1. Adler, Robert
2. Carville, William J .
3. Donnelly, Robert E. ---Enlisted 2/25/43
4. Falk, George
5. Flood, Warren R.--- Enlisted 2/4/43
6. Gallagher, John P.
7. Gartland, Edward
8. Gerrity, William
9. Hood, William P.
10. Kehoe, Thomas J.
11. La Fuenz, Bert
12. Lewis, Charles
13. Lynch, Joseph P.
14. Kotasek, Frank J.
15. Mc Grath, Francis H.
16. Mc Cormack, James J.
17. Nishan, Seymour--- Enlisted 2/11/43
18. Rosen-Thal, Herman
19. Rosen, Arthur
20. Quesal, John
21. Ryan, Joseph F.
22. Stephens, Theodore
23. Thanored, Joseph--- Enlisted 2/23/43
24. Waters, Michael E.

Losses.

Sergeants.

1. Mc Loughlin, John J.--Hon. Dis, S.O.No.34-11
2. Heaney, Martin --Hon. Dis. S.O.No.34-11th
3. Foley, Daniel J.--Hon. Dis.(ETS) 27th

Privates.

1. Jirinec, Harry--Hon Dis. S.O.No. 34-11th
2. Sullivan, Donald-Hon. Dis. S.O.No. 34 11th

*Strike out words not applicable.
†When used as a roster of officers, strike out words "and enlisted men" and "and enlisted man."

(SEE INSTRUCTIONS ON BACK.)

Form No. 100. 11-2-42-10M (2B-858)

*ROSTER OF TROOPS.
*ROSTER OF OFFICERS.

MONTHLY ROSTER.
(FIRST SHEET.)

(Prepare in duplicate, send ORIGINAL to The Adjutant General, Albany, New York not later than tenth day after date of report). (File the copy).

Hq. & Serv. Co. 69th Regt. N.Y.G. 68 Lexington Ave. At midnight March 31st., 1943
(Organization.) (Station.) (Last day of month.)

The following roster, consisting of 2 sheets, contains the names of all officers †and enlisted men of this organization or detachment and of those attached thereto, and the names of all officers †and enlisted men who have been transferred, discharged, or otherwise separated therefrom, since the date of the last monthly roster. Unless otherwise indicated opposite his name each officer †and enlisted man whose name appears on this roster is present at the station indicated above.

(BEFORE PREPARING STUDY FORM SHOWN ON REVERSE SIDE, NOTE THAT LOSSES ARE TO APPEAR AT END OF REPORT).

John F. Hogan
(Signature.)

John F. Hogan
(Name typewritten.)

Capt. Inf. 69th Regt. N.Y.G. Commanding.
(Rank and organization.)

Captain

1. Hogan, John F.

1st Lieutenants

1. Kennedy, John J.
2. Milman, Samuel
3. Hedderman, Patrick

2nd Lieutenants

1. Harris, Henry J.
2. Barry, John J.

Master Sergeants

1. Callahan. Edward L.
2. Doyle, Michael J.
3. O'Connell, James K.-Promoted from Sgt. 11th.

First Sergeant

1.

Staff Sergeants

1. Blaha, George -Promoted From Sgt. 11th
2. O'Connor, Patrick
3. Tierney, John J.-Promoted From Sgt. 11th
4. Tierney, Michael J.- " From Sgt. 21st.

Sergeants

1. Anderson, Arthur
2. Buettner, Edward J.
3. Cahill, James B.
4. Fasano, Frank -Demoted From St. Sgt. 11th
5. Franz, Rudolph
6. Hearn, Francis -Promoted From Cpl. 11th
7. Morrissey, Michael J. -" " PFC. 11th
8. O'Donnell, Edmund - Promoted From PFC 11th
9. O'Donnell, Michael
10. Zubowicz, Stanley

Corporals

1. Abrams, Selden
2. Bach, Henry J.-Promoted From PFC. 11th
3. Foley, Joseph F.
4. Mc Killop, Owen
5. Stephens, Andrew
6. Tierney, James P.
7. Utley, John F.

Privates 1cl.

1. Barry, John P.
2. Block, Philip
3. Broms, Christian B.
4. Hagan, John J.
5. Mahler, Samuel
6. Moloney, James
7. Tucker, William
8. Wahl, William
9. Feeney, Roger
10. Ward, Michael

Privates

1. Abramowicz, Irving -Enlisted 3/23/43
2. Adler, Robert
3. Antis, Chris -Enlisted 3/18/43
4. Donnelly, Robert
5. Carville. William
6. Falk, George
7. Faughey, John H.-Enlisted 3/18/43
8. Flood, Warren R.
9. Gartland, Edward
10. Gerrity, William
11. Improta, Russell-Enlisted 3/23/43
12. Ippolito, Joseph J.-Enlisted 3/23/43
13. Kehoe, Thomas J.
14. Leviton, Ruben-Enlisted 3/18/43
15. Lewis, Charles
16. Kotasek, Frank
17. La Frenz, Bert
18. Lynch, Joseph P.
19. Mc Grath, Francis H.
20. Mc Spirit, Clarence-Enlisted 3/23/43
21. Mc Cormack, James J.
22. Moloney, Patrick J.-Enlisted 3/4/43
23. Nisban, Seymour
24. Rosenthal, Herman
25. Rosen, Arthur
26. [illegible]mesal, John
27. Ryan, Joseph F.
28. Shkaby, John P.-Enlisted 3/16/43
29. Thanered, Joseph
30. Wallace, John R.-Enlisted 3/16/43
31. Waters, Michael E.

Losses.

1. Barry, John J.-S.O. No. 48, 2nd.
2. Gallagher, John P.-S.O. No. 66. 23rd.
3. Hood, William P.- S.O. No.60, 16th.
4. Stephens, Theodore- S.O. No.60, 16th

*Strike out words not applicable.
†When used as a roster of officers, strike out words "and enlisted men" and "and enlisted man."

(SEE INSTRUCTIONS ON BACK.)

Form No. 100. 11-2-42-10M (2B-858)

*ROSTER OF TROOPS.
*ROSTER OF OFFICERS.

MONTHLY ROSTER.
(FIRST SHEET.)

(Prepare in duplicate, send ORIGINAL to The Adjutant General, Albany, New York not later than tenth day after date of report). (File the copy).

Hq&Serv. Co.69th Regt. N.Y.G. (Organization.) 68 Lexington Ave. N.Y.G. (Station.) *At midnight* April 30th (Last day of month.), 1943

The following roster, consisting of 3 sheets, contains the names of all officers †and enlisted men of this organization or detachment and of those attached thereto, and the names of all officers †and enlisted men who have been transferred, discharged, or otherwise separated therefrom, since the date of the last monthly roster. Unless otherwise indicated opposite his name each officer †and enlisted man whose name appears on this roster is present at the station indicated above.

(BEFORE PREPARING STUDY FORM SHOWN ON REVERSE SIDE, NOTE THAT LOSSES ARE TO APPEAR AT END OF REPORT).

John F. Hogan (Signature.)

(Name typewritten.) Capt. Inf. 69th Regt. N.Y.G. *Commanding.* (Rank and organization.)

Captain
1. Hogan, John F.

1st. Lieutenants
2. Kennedy, John J.
3. Milman, Samuel
4. Hedderman, Patrick

2nd Lieutenants
1. Barry, John J.
2. Harris, Henry J.

Master Sergeants
1. O(Connell, James K.
2. Callahan, Edward L.
3. Doyle, Michael J.

Staff Sergeants
1. Blaha, George
2. O'Connor, Patrick
3. Tierney, John J.
4. Tierney, Michael J.

Sergeants
1. Anderson, Arthur
2. Buttner, Edward J.
3. Cahill. James B.
4. Fasano, Frank
5. Franz, Rudolph
6. Hearn, Francis
7. Morrissey, Michael J.
8. O'Donnell, Edmund
9. O'Donnell, Michael
10. Zubowicz, Stanley

Corporals
1. Abrams, Selden
2. Bach, Henry J.
3. Foley, Joseph F.
4. McKillop. Owen
5. Stephens, Andrew
6. Tierney, James P.
7. Utley, John F.

Privates 1cl.
1. Barry, John P.
2. Block, Philip
3. Broms, Christian
4. Carville, William Al
5. Gerrity, William
6. Hagan, John J.
7. Kotasek, Frank
8. LaFrenz, Bert

Privates 1cl.
9. Lewis, Charles
10. Mc Grath, Francis
11. Moloney, James
12. Quesal, John
13. Rosenthal. Herman
14. Tucker, William
15. Wahl. William
16. Feeney, Roger
17. Ward, Michael

Privates
1. Abranowitz, Irving
2. Adler, Robert
3. Antis, Chris
4. Castelnau, Alfredo-Enlisted 1st.
5. Donnelly, Robert
6. Falk, George
7. Faughey, John H.
8. Fitzpatrick, Peter--Enlisted 6th
9. Flood, Warren R.
10. Gartland, Edward
11. Hog an, Theodore
12. Improta. Russell
13. Ippolito. Joseph J.
14. Kehoe, Thomas J.
15. Leviton, Ruben
16. Lynch, Joseph P.
17. Marmion, Alphonsus -Enlisted8th
18. Mc Spirit. Clarence
19. Moloney, Dominick A.-Enlisted 27th
20. Mc Commack, James J.
21. Mc Graw, William J.-Enlisted 1st
22. Moloney, Patrick
23. Neubig, Thomas J.--Enlisted 15th
24. Nishan, Seymour
25. Ryan, Joseph F.
26. Sheehy, John P.
27. Speedling, Joseph J.- Enlisted 1st.
28. Thancred, James
29. Wallace, John R.
30. Waters . Michael E.

Losses
1. Mahler, Samuel-S.O. No.96(Convenience of the State) A.G.O.N.Y.
2. Rosen. Arthur- S.O. No.96(Inductin into the armed forces of the U.S.) A.G.O.N.Y.

*Strike out words not applicable.
†When used as a roster of officers, strike out words "and enlisted men" and "and enlisted man."

(SEE INSTRUCTIONS ON BACK.)

Form No. 100. 11-2-42-10M (2B-858)

*ROSTER OF TROOPS.

*ROSTER OF OFFICERS.

MONTHLY ROSTER.

(FIRST SHEET.)

(Prepare in duplicate, send ORIGINAL to The Adjutant General, Albany, New York not later than tenth day after date of report). (File the copy).

69th Regt.
Headquarters & Serv. Co. N.Y.G. (Organization.) 68 Lexington Ave. (Station.) *At midnight* May 31st. (Last day of month.), 1943

The following roster, consisting of 3 sheets, contains the names of all officers †and enlisted men of this organization or detachment and of those attached thereto, and the names of all officers †and enlisted men who have been transferred, discharged, or otherwise separated therefrom, since the date of the last monthly roster. Unless otherwise indicated opposite his name each officer †and enlisted man whose name appears on this roster is present at the station indicated above.

(BEFORE PREPARING STUDY FORM SHOWN ON REVERSE SIDE, NOTE THAT LOSSES ARE TO APPEAR AT END OF REPORT).

John F. Hogan (Signature.) (Name typewritten.)

Capt. Inf. 69th Regt. N.Y.G. (Rank and organization.) *Commanding.*

Captain
1. Hogan, John F.

1st. Lieutenants
1. Kennedy, John J.
2. Milman, Samuel
3. Hedderman, Patrick

2nd Lieutenants
1. Barry, John J.

Master Sergeants
1. O'connell, James K.
2. Callahan, Edward L.
3. Shannon, Martin J.

Staff Sergeants
1. Blaha, George
2. O'Connor, Patrick
3. Tierney, John J.
4. Tierney Michael J.

Sergeants
1. Anderson, Arthur
2. Buettner, Edward
3. Cahill, James B.
4. Fasano, Frank
5. Franz, Rudolph
6. Hearn, Francis
7. Morrissey, Micahel
8. O'Donnell, Edmund
9. O'Donnell, Michael
10. Zubowicz, Stanley
11. Falk, George — *

Corporals
1. Abrams, Selden
2. Bach, Henry
3. Foley, Joseph F.
4. Mc Killop, Owen
5. Stephens, Andrew
6. Tierney, James P.
7. Utley, John F.

Privates 1cl.
1. Barry, John P.
2. Broms, Chris B.
3. Carvible, William
4. Gerrity, William
5. Kotasek, Frank
6. La Frenz, Bert
7. Adler, Robert-- Apptd. from Pvt. 27th
8. Lewis, Charles
9. Mc Grath, Francis
10. Moloney, James
11. Quesal. John
12. Rosenthal, Herman
13. Tucker, William
14. Wahl, William
15. Feeney, Roger
16. Ward, Michael
17.

Privates
1. Abranowotz, Irving
2. Antism, Chris
3. Castelnau, Alferd
4. Faughey, John H.
5. Donnellyn Robert
6. Fitzpatrick, Peter J.
7. Flood, Warren R.
8. Gartland, Edward
9. Hogan, Theodore
10. Improta, Russell
11. Ippolito, Joseph
12. Kehoe, ThoamsJ.
13. Leviton, Ruhem
14. Lynch, Joseph P.
15. Marmion. Alphonsus
16. Mc Spirit, Clarence
17. Moloney, Patrick
18. Moloney, Dominick A.
19. Mc Cormack, James J.
20. Mc Graw, William J.
Neubig, Thomas J.
22. Nishan, Seymour
23. Ryan, Joseph F.
24. Sheehy, John P.
25. Speedling, Joseph J.
26. Thancred, James J.
27. Wallace, John R.
28. Williams, Thomas--Enlisted 20th
29. Waters, Micahel E.
30. Rubino, Walter F.-Enlisted 18th
31. Robinson, Robert J.-Transfered 20th
32. Van Bramer, Kenneth M.--Enlisted 20th

*Strike out words not applicable.
†When used as a roster of officers, strike out words "and enlisted men" and "and enlisted man."

(SEE INSTRUCTIONS ON BACK.)

* - FALK - H.D. - S.O. 123
A.G.O. - 5/28/43

Form No. 100. 11-2-42-10M (2B-858)

*ROSTER OF TROOPS.
*ROSTER OF OFFICERS.

MONTHLY ROSTER.
(FIRST SHEET.)

(Prepare in duplicate, send ORIGINAL to The Adjutant General, Albany, New York not later than tenth day after date of report). (File the copy).

69th Regt. N.Y.G.
Headquarters & Service N.Y.G. 68 Lexington Ave. (Station.) At midnight May 31st. (Last day of month.), 1943
(Organization.)

The following roster, consisting of 3 sheets, contains the names of all officers †and enlisted men of this organization or detachment and of those attached thereto, and the names of all officers †and enlisted men who have been transferred, discharged, or otherwise separated therefrom, since the date of the last monthly roster. Unless otherwise indicated opposite his name each officer †and enlisted man whose name appears on this roster is present at the station indicated above.

(BEFORE PREPARING STUDY FORM SHOWN ON REVERSE SIDE, NOTE THAT LOSSES ARE TO APPEAR AT END OF REPORT).

John T. Hogan
(Signature.) (Name typewritten.)

Capt. Inf. 69th Regt. NYG Commanding.
(Rank and organization.)

Losses

1. Doyle, Micahel J.S.O.113(to Accept Commissiom in the N.Y.G.)
2. Block, Philip---S.O. 108(Convenience of the State — 5/11/43
3. Hagan, John J.---S.O. 114(induction into the armed forces)

*Strike out words not applicable.
†When used as a roster of officers, strike out words "and enlisted men" and "and enlisted man."

(SEE INSTRUCTIONS ON BACK.)

Form No. 100. 3-16-43-10M (2B-1296)

(Prepare in duplicate, send ORIGINAL to The Adjutant General, Albany, New York) (File the copy).

MONTHLY ROSTER.

(FIRST SHEET.)

Hq. & Serv. Co. 69th Regt. N.Y.G. (Organization.) ....68 Lexington Ave. (Station.) ..... *At midnight* ....June 30th ....., *194* 3

The following roster, consisting of 3 sheets, contains the names of all officers and enlisted men of this organization and of those attached thereto, and the names of all officers and enlisted men who have been transferred, discharged, or otherwise separated therefrom, since the date of the last monthly roster. Unless otherwise indicated opposite his name each officer and enlisted man whose name appears on this roster is present at the station indicated above.

John F. Hogan (Signature) John F. Hogan (Name typewritten.)

Capt. Inf. 69th Regt. N.Y.G. *Commanding.* (Rank and organization.)

Captain

1. Hogan, John F.

1st. Lieutenants

1. Kennedy, John J.
2. Milman, Samuel
3. Hedderman, Patrick

2nd Lieutenants

1. Barry, John J.
2. Veneziani, Louis E.-Transfd. from Co.I 17th

Master Sergeants

1. O'Connell, James K.
2. Callahan, Edward L.
3. Shannon, Martin J.

Staff Sergeants

1. Blaha, George
2. O'Connor, Patrick
3. Tierney, John J.
4. Tierney, ~~John M.~~ MICHAEL

Sergeants

1. Anderson, Arthur
2. Buettner, Edward
3. Cahill, James B.
4. Fasano, Frank
5. Hearn, Francis
6. Morrissey, Michael
7. O'Donnell, Michael
8. O'Donnell, Edmund
9. Zubowicz, Stanley
10. Ryan, Joseph F.

Corporals

1. Abrams, Selden
2. Bach, Henry J.
3. Mc Killop, Owen
4. Stephens, Andrew
5. Tierney, James F.
6. Utley, John F.

Privates 1cl.

1. Barry, John F.
2. Broms, Chris
3. Carville, William
4. Donnelly, Robert E.
5. Gerrity, William A.
6. Ippolito, Joseph J.
7. La Frenz, Bert
8. Lewis, Charles
9. Mc Grath, Francis
10. Mc Graw, William
11. Mc Spirit, Clarence
12. Moloney, James
13. Quesal, John
14. Rosenthal, Herman
15. Speedling, Joseph J.
16. Tucker, William
17. Wahl, William
18. Ward, Michael
19. Adler, Robert

Privates

1. Abranowitz, Irving
2. Antis, Chris
3. Castelnau, Alfred
4. Faughey, John H.
5. Fitzpartick, Peter J.
6. Gartland, Edward J.
7. Hogan, Theodore
8. Improta, Russell
9. Kehoe, Thomas J.
10. Leviton, Rubin
11. Marmion, Alphomsus
12. Moloney, Dominick
13. Moloney, Patrick
14. Mc Cormack, James J.
15. Nishan, Seymour
16. Sheehy, John P.
17. Thancred, James J.
18. Wallace, John R.
19. Waterse Michael E.
20. Williams, Thomas
21. Rubino, Walter F.
22. Robinson, Robert J.
23. Van Bramer, Kenneth
24. ~~Jan~~Ryan, Alfred C.--Enlisted 22nd
25. Gartland, Arthur J.--Enlisted 24h
26. Lobosco, Angelo --Trans. from Co,I 15th

Losses

1. Flood, Warren R.S.O.NO. 138(Failure to Attend Drills
2. Neubigg Thomas J.--S.O.NO. 139(Failure to Attend Drills)

(SEE INSTRUCTIONS ON BACK.)

Form No. 100. 11-2-42-10M (2B-858)

*ROSTER OF TROOPS.
*ROSTER OF OFFICERS.

MONTHLY ROSTER.
(FIRST SHEET.)

(Prepare in duplicate, send ORIGINAL to The Adjutant General, Albany, New York not later than tenth day after date of report). (File the copy).

H & Serv. Co. (Organization.) 65th (Station.) Lexington, Ky. At midnight June 30 (Last day of month.), 1945

The following roster, consisting of ..... sheets, contains the names of all officers †and enlisted men of this organization or detachment and of those attached thereto, and the names of all officers †and enlisted men who have been transferred, discharged, or otherwise separated therefrom, since the date of the last monthly roster. Unless otherwise indicated opposite his name each officer †and enlisted man whose name appears on this roster is present at the station indicated above.

(BEFORE PREPARING STUDY FORM SHOWN ON REVERSE SIDE, NOTE THAT LOSSES ARE TO APPEAR AT END OF REPORT).

John F. Hogan
(Signature.) (Name typewritten.)

Capt. Inf. (Rank and organization) 65th Div. N.Y.G. Commanding.

Losses

5. Lynch, Joseph P. S.O.NO. 145—26th
(Convenience of the State)
4. Feeney, Roger—S.O.NO. 145—26th
(Convenience of the State)
5. Frank, Rudolph H.—S.O.NO. 145—26th
(Induction intothe armed Forces)
6. Kotanek, Frank—S.O.NO. 145—26th
(Convenience of the State)
7. Foley, Joseph F.—S.O.NO. 145—26th
(Induction into the armed Forces)

*Strike out words not applicable.
†When used as a roster of officers, strike out words "and enlisted men" and "and enlisted man."

(SEE INSTRUCTIONS ON BACK.)

Form No. 100. 3-16-43-10M (2B-1296)

(Prepare in duplicate, send ORIGINAL to The Adjutant General, Albany, New York) (File the copy).

MONTHLY ROSTER.

(FIRST SHEET.)

Hq & Serv. Co. 69th Regt. N.Y.G. 68 Lexington Ave. (Organization.) (Station.) *At midnight* July 31st., *194* 3

The following roster, consisting of 3 sheets, contains the names of all officers and enlisted men of this organization and of those attached thereto, and the names of all officers and enlisted men who have been transferred, discharged, or otherwise separated therefrom, since the date of the last monthly roster. Unless otherwise indicated opposite his name each officer and enlisted man whose name appears on this roster is present at the station indicated above.

John F. Hogan
(Signature.) (Name typewritten.)

Capt. Inf. 69th Regt. N.Y.G. *Commanding.*
(Rank and organization.)

Captain

1. Hogan, John F.

1st. Lieutenants

1. Hedderman, Patrick
2. Milman, Samuel
3. Kennedy, John J.

2nd Lieutenants

1. Barry, John J.
2. Veneziani, Louis E.

Master Sergeants

1. O'Connell, James K.
2. Callahan, Edward L.
3. Shannon, Martin J.

Staff Sergeants

1. Blaha, George
2. O'connor, Patrick
3. Tierney, James P.-Prom. From Cpl. 21st.
4. Tierney, Michael J.

Sergeants

1. Anderson Arthur
2. Buettner, Edward
3. Cahill, James B.
4. Fasano, Frank
5. Hearn, Francis
6. Morrissey, Michael
7. O'donnell, Edmund
8. O'Donnell, Michael
9. Zubowicz, Stanley
10. Ryan, Joseph F.
11. Mc Grath, Francis H.-Prom from PFC 13th

Technician 4th Class

1. Lobosco, Angelo-Prom. From PFC 13th

Corporals

1. Abrams, Selden
2. Bach, Henry J.
3. Mc Killop. Owen
4. Stephens, Andrew
5. Broms, Chris B.- Prom. from PFC 20th
6. Utley, John F.
7. Barry, John P.

Privates 1cl.

1. Carville, William
2. Donnelly, Robert
3. Gerrity, William
4. ~~Ippolito, Joseph J.~~

Privates 1cl.

5. La frenz, Bert
6. Lewis, Charles
7. Mc Graw, William J.
8. Mc Spirit, Clarence T.
9. Moloney, James
10. Quesal, John
11. Rosenthal, Herman
12. Speedling, Joseph J.
13. Tucker, William
14. Wahl, William
15. Ward, Michael

Privates

1. Abranowitz, Irving
2. Faughey, John H.
3. Fitzpatrick, Peter J.
4. Gartland, Arhtur
5. Gartland. Edward
6. Gartland, James F.- Enlisted 15th
7. Hogan, Theodore J.
8. Kehoe, Thomas J.
9. Leviton. Rubin
10. Marmion, Alphonsus
11. Moloney, Dominick
12. Moloney, Patrick
13. Mc Cormack, James J.
14. Nishan, Seymour
15. Shaahy, John P.
16. Thancerd, James J.
17. Wallace, John R.
18. Waters, Michael
19. Williams, Thomas
20. Rubimo, Walter F.
21. Robinson, John R.
22. Van Bramer, Kenneth
23. Ryan, Alfred C.
24. Improta, Russell
25. Comeau, Walter E.- Enlisted 13th
26. Del Prete, Adam - Enlisted 15th
27. Mc Keough, Harry J.- Enlisted 13th
28. Lynch, Joseph P.

Losses

1. Tierney, John J.- S.O. No. 154 7/7/43 (Enlistment in the (Armed Forces)
2. ~~Antis, Chris M.(Enlist. A.F.) 7th~~
3. Adler, Robert(Ind. in A. F.) 7th
4. Castelnau, Alfred(Ind. in A.F.) 21st

(SEE INSTRUCTIONS ON BACK)

Form No. 100. 3-16-43-10M (2B-1296)

(Prepare in duplicate, send ORIGINAL to The Adjutant General, Albany, New York) (File the copy).

MONTHLY ROSTER.

(FIRST SHEET.)

Hq & Serv. Co. 69th Regt. N.Y.G. (Organization.) Camp Smith, New York (Station.) *At midnight* August 31st., *1943*

The following roster, consisting of 3 sheets, contains the names of all officers and enlisted men of this organization and of those attached thereto, and the names of all officers and enlisted men who have been transferred, discharged, or otherwise separated therefrom, since the date of the last monthly roster. Unless otherwise indicated opposite his name each officer and enlisted man whose name appears on this roster is present at the station indicated above.

John F. Hogan (Signature.) John F. Hogan (Name typewritten.)

Capt. Inf. 69th Regt. N.Y.G. (Rank and organization.) *Commanding.*

Captain

1. Hogan, John F.

1st Lieutenants

1. Kennedy, John J.
2. Milman, Samuel M.
3. Hedderman , Patrick

2nd, Lieutenants

1. Barry, John J.
2. Veneziani, Louis E.

Master Sergeants

1. O'Connell, James A.
2. Callahan, Edward L.
3. Shannon, Martin J.

Staff Sergeants

1. Blaha, George
2. Maloney, James -Promoted 12th
3. Tierney, James P.
4. Tierney, Michael J.

Sergeants

1. Anderson, Arthur
2. Buettner, Edward
3. Cahill, James B.
4. Fasano, Frank
5. Morrissey, Michael
6. Barry, John F.- Promoted 12th
7. Mc Grath, Francis
8. O'Donnell, Edmund
9. O'Donnell, Michael
10. Ryan, Joseph F.
11. Zubowicz, Stanley

Corporals

1. Abrams, Selden
2. Bach, Henry J.
3. Broms, Chris B.
4. Gerrity, William A. -Promoted 12th
5. Mc Killop Owen
6. Stephen, Andrew
7. Utley, John F.

Privates 1cl.

1. Carville, William
2. Donnelly, Robert
3. Ippolito, Joseph J.
4. La Frenz, Bert
5. Lewis, Charles
6. Mc Graw, William J.

Technician 4th Grade

1. Lobosco, Angelo

Technician 5th Grade

1. Robinson, Robert Promoted 12th

Privates 1cl.

7. Mc Spirit, Clarence T.
8. Quesal, John
9. Rosenthal, Herman
10. Wahl, William
11. Ward, Michael

Privates

1. Abramowitz, Irving
2. Comeau, Walter E.--Enlisted 13th
3. Faughey, John H.
4. Fitzpatrick, Peter J.
5. Gartland, Arthur
6. Gartland, Edward
7. Gartland, James F. -
8. Del Prete, Adam - Enlisted 15th
9. Lynch, Joseph P.
10. Improta, Russell
11. Marmion, Alphonsus
12. Mc Keough, Harry J. - Enlisted 13th
13. Nishan, Seymour
14. Rubino, Walter F.
15. Ryan, Albert C.
16. Sheehy, John P.
17. Thancred, James J.
18. Wallace, John H.
19. Waters, Michael E.
20. Williams, Thomas
21. VanBramer, Kenneth

Losses

1. O'Connor, Patrick- Conv. of State-2nd
2. Hearn, Francis-Enlst. in U.S. Army-4th
3. Moloney, Dominick-Absence-18th
4. Leviton, Ruben- Absence-18th
5. Hogan, Theodore- Absence-18th
6. Tucker, William- Conv. of State-20th
7. Maloney, Patrick-Absence-20th
8. Kehoe, Thomas J.-Absence-25th
9. Mc Cormack, James J.-Absence- 25th

(SEE INSTRUCTIONS ON BACK.)

Form No. 100. 3-16-43-10M (2B-1296)

(Prepare in duplicate, send ORIGINAL to The Adjutant General, Albany, New York) (File the copy).

MONTHLY ROSTER.

(FIRST SHEET.)

HQ & Service Co. 68 Lexington Ave.
69th Regiment, N.Y.G. New York, N.Y. *At midnight* September 30, *194*3.
(Organization.) (Station.)

The following roster, consisting of.....sheets, contains the names of all officers and enlisted men of this organization and of those attached thereto, and the names of all officers and enlisted men who have been transferred, discharged, or otherwise separated therefrom, since the date of the last monthly roster. Unless otherwise indicated opposite his name each officer and enlisted man whose name appears on this roster is present at the station indicated above.

John F. Hogan John F. Hogan,
(Signature.) (Name typewritten.)

Captain, Infantry, 69th Regt. *Commanding.*
(Rank and organization.)

CAPTAIN.
1. John F. Hogan.

FIRST LIEUTENANTS.
1. Thomas F. Kelleher.
2. John J. Kennedy.
3. Patrick J. Hedderman.

SECOND LIEUTENANTS.
1. John J. Barry.
2. Louis E. Veneziani.

MASTER SERGEANTS.
1. James K. O'Connell.
2. Martin J. Shannon.
3. Edward Callahan.

STAFF SERGEANTS.
1. George Blaha.
2. James Moloney.
3. James P. Tierney.
4. Michael J. Tierney.

SERGEANTS.
1. Arthur Anderson.
2. John P. Barry.
3. Edward Buettner.
4. James B. Cahill.
5. Frank Fasano.
6. Michael Morrissey.
7. Francis McGrath.
8. Edmund O'Donnell.
9. Michael O'Donnell.
10. Joseph F. Ryan.
11. Stanley Zubowicz.

TECHNICIAN, 4th GRADE.
1. Angelo Lobosco.

CORPORALS.
1. Selden F. Abrams.
2. Henry J. Bach.
3. Christian B. Broms.
4. William A. Gerrity.
5. Owen McKillop.
6. Andrew Stephens.

TECHNICIAN, 5th GRADE.
1. Robert J. Robinson.

PRIVATES, FIRST CLASS
1. William Carville.
2. Robert Donnelly.
3. Joseph J. Ippolito.
4. Bert La Frenz.
5. Charles Lewis.
6. William McGraw.
7. Clarence McSpirit.
8. John Quesal.
9. Herman Rosenthal.
10. Joseph J. Speedling.
11. William Wahl.
12. Michael Ward.

PRIVATES.
1. Irving Abramowitz.
2. ~~James~~ Comeau. Walter E ?
3. Adam Del Prete.
4. John J. Faughey.
5. Peter Fitzpatrick.
6. Alfred Gartland.
7. Edward Gartland.
8. James Gartland.
9. Russell Improta.
10. Joseph Lynch.
11. Alphonse Marmion.
12. Harry McKeough.
13. Dominick Moloney.
14. Seymour Nishan.
15. Walter Rubino.
16. Albert Ryan.
17. John J. Sheehy.
18. Joseph Thancred.
19. Kenneth Van Bramer.
20. John R. Wallace.
21. Michael Waters.
22. Thomas Williams.

LOSSES DURING MONTH.

1. **Corporal John F. Utley, Hon. Dis. Enl. in U. S. Army. 16th**

(SEE INSTRUCTIONS ON BACK.)

1st BN
A
B
C
D

Form No. 100. 3-16-43-10M (2B-1296)

(Prepare in duplicate, send ORIGINAL to The Adjutant General, Albany, New York) (File the copy).

MONTHLY ROSTER.

(FIRST SHEET.)

HQ & Service Company, 69th Regiment, N.Y.G. (Organization.) 68 Lexington Avenue, New York, N. Y. (Station.) *At midnight* October 31, *1943.*

The following roster, consisting of.....sheets, contains the names of all officers and enlisted men of this organization and of those attached thereto, and the names of all officers and enlisted men who have been transferred, discharged, or otherwise separated therefrom, since the date of the last monthly roster. Unless otherwise indicated opposite his name each officer and enlisted man whose name appears on this roster is present at the station indicated above.

John F. Hogan (Signature.) John F. Hogan, (Name typewritten.)

Captain, Infantry, (Rank and organization.) *Commanding.*

CAPTAIN.
1. Hogan, John F.

FIRST LIEUTENANTS.
1. Redderman, Patrick J.
2. Kelleher, Thomas F.
3. Kennedy, John J.

SECOND LIEUTENANTS.
1. Barry, John J.
2. Veneziani, Louis E.

MASTER SERGEANTS.
1. Callahan, Edward L.
2. O'Connell, James K.
3. Shannon, Martin J.

STAFF SERGEANTS.
1. Blaha, George
2. Moloney, James J.
3. Tierney, James P.
4. Tierney, Michael J.

SERGEANTS.
1. Anderson, Arthur
2. Barry, John P.
3. Buettner, Edward
4. Cahill, James B.
5. McGrath, Francis J.
6. McKeough, Harry Prom fr Pfc.
7. Morrissey, Michael
8. O'Donnell, Edmund
9. O'Donnell, Michael
10. Ryan, Joseph
11. Zubowicz, Stanley

TECHNICIAN, 4th GRADE.
1. Lobosco, Angelo

CORPORALS.
1. Abrams, Selden
2. Bach, Henry
3. Broms, Christian
4. Gerrity, William
5. McKillop, Owen
6. Stephen, Andrew
7. Ward, Michael

TECHNICIAN, 5th GRADE.
1. Robinson, Robert

PRIVATES, FIRST CLASS.
1. Donnelly, Robert
2. Carville, William
3. Faughey, John
4. Gartland, Edward
5. Ippolito, Joseph
6. La Frenz, Bert
7. Lewis, Charles
8. Lynch, Joseph
9. McGraw, William
10. McSpirit, Clarence
11. Nishan, Seymour
12. Quesal, John
13. Rosenthal, Herman
14. Sheehy, John
15. Thancred, Joseph
16. Wahl, William
17. Wallace, John R.
18. Waters, Michael

PRIVATES.
1. Abramowitz, Irving
2. Comeau, ~~James~~ WALTER-E
3. Del Prete, Adam
4. Fitzpatrick, Peter
5. Gartland, Alfred
6. Gartland, James
7. Kehoe, Thomas J.
8. Marmion, Alphonse
9. Peters, Paul D.
10. Rubino, Walter
11. Ryan, Albert
12. Salerno, Leo J.
13. Speedling, Joseph Red fr Pfc.
14. Van Bramer, Kenneth
15. Williams, Thomas
16. McCormack, James
17. Ward, Jerome P.
18. Moloney, Dominick

LOSSES DURING MONTH.
1. Fasano, Frank Sgt. Hon Disch(Conv St).
2. Improta, Russell Pvt. Hon Disc(Enl Armed Forces U.S)

(SEE INSTRUCTIONS ON BACK.)

Form No. 100. 3-16-43-10M (2B-1296)

(Prepare in duplicate, send ORIGINAL to The Adjutant General, Albany, New York) (File the copy).

MONTHLY ROSTER.

(FIRST SHEET.)

HQ & Service Co. 68 Lexington Ave.
69th Regiment, N.Y.G. New York, N. Y. At midnight November 30, 1943
(Organization.) (Station.)

The following roster, consisting of ..... sheets, contains the names of all officers and enlisted men of this organization and of those attached thereto, and the names of all officers and enlisted men who have been transferred, discharged, or otherwise separated therefrom, since the date of the last monthly roster. Unless otherwise indicated opposite his name each officer and enlisted man whose name appears on this roster is present at the station indicated above.

John F. Hogan (Signature.) John F. Hogan, (Name typewritten.)
Captain, Infantry, 69th Reg. Commanding.
(Rank and organization.)

CAPTAIN
1. Hogan, John F.

FIRST LIEUTENANTS
1. Kelleher, Thomas F.
2. Kennedy, John J.
3. Hedderman, Patrick J.

SECOND LIEUTENANTS
1. Barry, John J.
2. Veneziani, Louis E.

MASTER SERGEANTS
1. O'Connell, James K.
2. Shannon, Martin J.
3. Callahan, Edward

STAFF SERGEANTS
1. Blaha, George
2. Moloney, James J
3. Tierney, James P.
4. Tierney, Michael J

SERGEANTS
1. Anderson, Arthur
2. Barry, John P.
3. Cahill, James B.
4. McGrath, Francis J.
5. McKeough, Harry
6. Morrissey, Michael
7. O'Donnell, Edmund
8. Ryan, Joseph
9. Salerno, Leo J. Prom Pvt. 4th.
10. Zubowicz, Stanley

TECHNICIAN, 4th GRADE
1. Lobosco, Angelo

CORPORALS
1. Abrams, Selden
2. Bach, Henry
3. Broms, Christian
4. Gerrity, William
5. McKillop, Owen
6. Stephen, Andrew
7. Ward, Michael

TECHNICIAN, 5th GRADE
1. Robinson, Robert

PRIVATES, FIRST CLASS
1. Donnelly, Robert
2. Carville, William
3. Faughey, John
4. Gartland, Edward
5. Ippolito, Joseph
6. La Frenz, Bert
7. Lewis, Charles
8. Lynch, Joseph
9. McGraw, William
10. McSpirit, Clarence
11. Nishan, Seymour
12. Quesal, John
13. Rosenthal, Herman
14. Sheehy, John
15. Thancred, Joseph
16. Wahl, William
17. Wallace, John
18. Waters, Michael

PRIVATES
1. Abramowitz, Irving
2. Comeau, ~~James~~ WALTER - E ENL
3. Del Prete, Adam
4. Fitzpatrick, Peter
5. Gartland, Alfred
6. Gartland, James
7. Kehoe, Thomas
8. Marmion, Alphonse
9. McCormack, James
10. Moloney, Dominick
11. Peters, Paul D.
12. Rubino, Walter
13. Ryan, Albert
14. Speedling, Joseph
15. Van Bramer, Kenneth
16. Ward, Jerome
17. Williams, Thomas

LOSSES DURING MONTH
1. Buettner, Edward, Sergt. Hon Dis ETS 4th.
2. O'Donnell, Michael, Sergt. Hon Dis ETS 15th.

(SEE INSTRUCTIONS ON BACK.)

1st BN A B C D

Form No. 100. 9-17-43-10M (3B-605)

(Prepare in duplicate, send ORIGINAL to The Adjutant General, Albany, New York) (File the copy).

69th. Reg't. MONTHLY ROSTER.
(FIRST SHEET.)

Hq & Service Co. (Organization.) N.Y.G. 68 Lexington Ave. NYC (Station.) *At midnight* December 31st, 19 43

The following roster, consisting of 2 sheets, contains the names of all officers and enlisted men of this organization and of those attached thereto, and the names of all officers and enlisted men who have been transferred, discharged, or otherwise separated therefrom, since the date of the last monthly roster. Unless otherwise indicated opposite his name each officer and enlisted man whose name appears on this roster is present at the station indicated above.

John F. Hogan (Signature.)

John F. Hogan (Name typewritten.)

Captain, Inf. 69th Regt NYG (Rank and organization.) *Commanding.*

CAPTAIN

1. Hogan, John F.

1st Lieutenants

1. Kelleher, Thomas F.
2. Kennedy, John J.
3. Hedderman, Patrick J.

2nd Lieutenants

1. Veneziani, Louis E.

MASTER SERGEANTS

1. O'Connell, James K.
2. Shannon, Martin J. Reenl 15(WCF)
3. Callahan, Edward

STAFF SERGEANTS

1. Blaha, George
2. Maloney, James J. Reenl 15 (WCF)
3. Tierney, James P.
4. Tierney, Michael J.

SERGEANTS

1. Anderson, Arthur, Reenl 15th(WCF)
2. Barry, John P.
3. McGrath, Francis J.
4. McKeough, Harry
5. Morrissey, Michael, Reenl 15(WCF)
6. O'Donnell, Edmund, Reenl 15(WCF)
7. Ryan, Joseph
8. Salerno, Leo
9. Zubowicz, Stanley

TECHNICIAN 4th Grade

1. Lobosco, Angelo

CORPORALS

1. Abrams, Selden, Reenl 18th(WCF)
2. Bach, Henry, Reenl 15th (WCF)
3. Broms, Christian
4. Gerrity, William
5. McKillop, Owen, Reenl 15th(WCF)
6. Stephen, Andrew
7. Ward, Michael

TECHNICIAN 5th Grade

1. Robinson, Robert

PRIVATES 1 cl

1. Donnelly, Robert
2. Carville, William
3. Faughey, John
4. Gartland, Edward
5. Ippolito, Joseph
6. LaFrenz, Bert, Reenl 15th
7. Lewis, Charles
8. Lynch, Joseph
9. McGraw, William
10. McSpirit, Clarence
11. Nishan, Seymour
12. Quesal, John
13. Rosenthal, Herman, Reenl 15th
14. Sheehy, John
15. Wallace, John
16. Waters, Michael

PRIVATES

1. Abramowitz, Irving
2. Beckner, Howard
3. Comeau, James WALTER E. E13
4. Del Prete, Adam
5. Fitzpatrick, Peter
6. Gartland, Alfred
7. Gartland, James
8. Kehoe, Thomas
9. Kellett, Warren

(SEE INSTRUCTIONS ON BACK.)

Form No. 100. 9-17-43-10M (3B-605)

(Prepare in duplicate, send ORIGINAL to The Adjutant General, Albany, New York) (File the copy).

MONTHLY ROSTER.
(FIRST SHEET.)

Hq & Servioe Co. N.Y.G. 68 Lexington Ave. NYC At midnight December 31st, 194 3
(Organization.) (Station.)

The following roster, consisting of 2 sheets, contains the names of all officers and enlisted men of this organization and of those attached thereto, and the names of all officers and enlisted men who have been transferred, discharged, or otherwise separated therefrom, since the date of the last monthly roster.
Unless otherwise indicated opposite his name each officer and enlisted man whose name appears on this roster is present at the station indicated above.

John F. Hogan
(Signature.) (Name typewritten.)

Captain, 69th Regt. NYG INF Commanding.
(Rank and organization.)

Privates Con't

10. Marmion, Alphonse
11. McCormack, James
12. Moloney, Dominick
13. Peters, Paul
14. Rubino, Walter
15. Ryan, Albert
16. Speedling, Joseph
17. Storen, Stephen J.
18. Van Bremer, Kenneth
19. Ward, Jerome
20. Williams, Thomas

LOSSES DURING MONTH

SERGEANTS

1. Cahill, James B. HDETS 14

PRIVATES 1C1

1. Thancred, Joseph HD; Ind into Serv 14
2. Wahl, William HDETS 14

(SEE INSTRUCTIONS ON BACK.)

Form No. 100. 9-17-43-10M (3B-605)

(Prepare in duplicate, send ORIGINAL to The Adjutant General, Albany, New York) (File the copy).

69th

MONTHLY ROSTER.
(FIRST SHEET.)

Hq. & Service Co. (Organization.) N.Y.G. 68 Lexington Ave., N.Y.C. (Station.) At midnight 28 January 1944

The following roster, consisting of 2 sheets, contains the names of all officers and enlisted men of this organization and of those attached thereto, and the names of all officers and enlisted men who have been transferred, discharged, or otherwise separated therefrom, since the date of the last monthly roster.
Unless otherwise indicated opposite his name each officer and enlisted man whose name appears on this roster is present at the station indicated above.

John F. Hogan (Signature.)

John F. Hogan (Name typewritten.)

Captain, Inf. 69 Reg. N.Y.G. (Rank and organization.) Commanding.

Captain

1. Hogan, John F.

1st. Lieutenants

1. Kelleher, Thomas F.
2. Kennedy, John J.
3. Hedderman, Patrick J.

2nd Lieutenants

1. Venesiani, Louis E.
2. RICHARD C. SMITH - JAN. 31 ST

Master Sergeants

1. O'Connell, James K.
2. Shannon, Martin J.
3. Callahan, Edward

Staff Sergeants

1. Blaha, George
2. Maloney, James J.
3. Tierney, James P.
4. Tierney, Michael J.

Sergeants

1. Abrams, Selden
2. Anderson, Arthur
3. Barry, John T.
4. Mc Grath, Francis J.
5. Mc Keough, Harry
6. Mc Killop, Owen
7. Morrissey, Michael
8. O'Donnell, Edmond
9. Ryan, Joseph
10. Salerno, Leo
11. Zubowics, Stanley

Technician 4th Grade

1. Lobosco, Angelo

Corporals

1. Bach, Henry
2. Broms, C
3. Gerrity, William
4. Stephen, Andrew
5. Ward, Michael
6. Rosenthal, Herman

Technician 5th Grade

1. Robineon, Robert
2.

Privates 1st Class

1. Donnelly, Robert
2. Carville, William
3. Faughey, John
4. Gartland, Edward
5. Ippolito, Joseph
6. Lewis, Charles
7. Lynch, Joseph
8. Mc Graw, William
9. Mc Spirit, Clarence
10. Quesal, John
11. Sheehy, John
12. Wallace, John
13. Waters, Michael

Privates

1. Abramowitz, Irving
2. Beckner, Howard
3. Comeau, James — WALTER - E. 12th
4. Del Prete, Adam
5. Fitzpatrick, Peter
6. Gartland, Alfred
7. Kehoe, Thomas
8. Kellett, Warren
9. Marmion, Alphonse
10. McCormack, James
11. Moloney. Dominick
12. Peters, Paul
13. Rubino, Walter
14. Ryan, Albert

(SEE INSTRUCTIONS ON BACK.)

Form No. 100. 9-17-43-10M (3B-605)

(Prepare in duplicate, send ORIGINAL to The Adjutant General, Albany, New York) (File the copy).

MONTHLY ROSTER.
(FIRST SHEET.)

Hq. & Service Co. (Organization.) N.Y.G. 68 Lexington Ave., N.Y.C. (Station.) At midnight 28 January 1944

The following roster, consisting of 2 sheets, contains the names of all officers and enlisted men of this organization and of those attached thereto, and the names of all officers and enlisted men who have been transferred, discharged, or otherwise separated therefrom, since the date of the last monthly roster. Unless otherwise indicated opposite his name each officer and enlisted man whose name appears on this roster is present at the station indicated above.

John F. Hogan (Signature.)

John F. Hogan (Name typewritten.)

Captain, Inf. 69th Reg. N.Y.G. (Rank and organization.) Commanding.

Privates cont'd.

15. Speedling, Joseph
16. Storen, Stephen
17. Van Bramer, Kenneth
18. Ward, Jerome
19. Williams, Thomas
20. Cowen, George W.
21. Donnelly, Richard F.
22. Blair, John M.
23. O'Connell, Dermot

Losses During Month

Privates 1st Class

1. La Frenz, Bert — HDETS 12/14/43
2. Nishan, Seymour — HD; Ind into serv. 24

Privates

1. Gartland, James — conv. State 24

(SEE INSTRUCTIONS ON BACK.)

Form No. 100. 9-17-43-10M (3B-605)

(Prepare in duplicate, send ORIGINAL to The Adjutant General, Albany, New York) (File the copy).

MONTHLY ROSTER.

(FIRST SHEET.)

HQ & Service Co. 68 Lexington Ave.
69th Reg. N. Y. G. N.Y.G. New York, N. Y. At midnight February 29, 1944.
(Organization.) (Station.)

The following roster, consisting of 2 sheets, contains the names of all officers and enlisted men of this organization and of those attached thereto, and the names of all officers and enlisted men who have been transferred, discharged, or otherwise separated therefrom, since the date of the last monthly roster. Unless otherwise indicated opposite his name each officer and enlisted man whose name appears on this roster is present at the station indicated above.

John F. Hogan (Signature) John F. Hogan, (Name typewritten.)
Captain, Infantry, 69th Reg. Commanding.
(Rank and organization.)

CAPTAIN
1. Hogan, John F.

FIRST LIEUTENANTS
1. Kelleher, Thomas F.
2. Kennedy, John J.
3. Hellerman, Patrick J.

SECOND LIEUTENANTS
1. Veneziani, Louis E.
2. Smith, Richard C.

MASTER SERGEANTS
1. O'Connell, James K.
2. Shannon, Martin J.
3. Callahan, Edward J.

STAFF SERGEANTS
1. Blaha, George J.
2. Maloney, James J.
3. Tierney, James P.
4. Tierney, Michael J.

SERGEANTS
1. Anderson, Arthur
2. Barry, John P.
3. Cahill, James J.
4. McGrath, Francis J.
5. McKeough, Harry
6. McKillop, Owen J.
7. Morrissey, Michael
8. O'Donnell, Edmund
9. Ryan, Joseph
10. Salerno, Leo J.

TECHNICIAN, 4th GRADE
1. Lobosco, Angelo

CORPORALS
1. Bach, Henry
2. Broms, Christian
3. Gerrity, William
4. Rosenthal, Herman
5. Stephen, Andrew

CORPORALS (continued)
6. Ward, Michael

TECHNICIAN, 5th GRADE
1. Robinson, Robert

PRIVATES, FIRST CLASS
1. Comeau, ~~James~~ WALTER-E
2. Donnelly, Robert
3. Carville, William
4. Faughey, John
5. Gartland, Edward
6. La Frenz, Bert
7. Lynch, Joseph
8. Marmion, Alphonse
9. Quesal, John
10. Sheehy, John
11. Storen, Stephen
12. Van Bramer, Kenneth
13. Wallace, John
14. Waters, Michael
15. Williams, Thomas

PRIVATES
1. Abramowitz, Irving
2. Blaha, George P.
3. Blair, James M.
4. Beckner, Howard G.
5. Cowen, George W.
6. Del Prete, Adam
7. Donnelly, Richard F.
8. Fitzpatrick, Peter
9. Gartland, Alfred
10. Ippolito, Joseph
11. Kehoe, Thomas
12. Kellett, Warren R.
13. Matus, Stephen A.
14. McCoy, Peter J.
15. McCormack, James
16. McGraw, William
17. McSpirit, Clarence
18. Moloney, Dominick
19. O'Connell, Dermot F.
20. Peters, Paul
21. Rubino, Walter

(SEE INSTRUCTIONS ON BACK.)

Form No. 100. 9-17-43-10M (3B-605)

(Prepare in duplicate, send ORIGINAL to The Adjutant General, Albany, New York) (File the copy).

MONTHLY ROSTER.

(FIRST SHEET.)

HQ & Service Co. 68 Lexington Ave.
69th Reg. N. Y. G. N.Y.G. New York, N. Y. At midnight February 29, 1944
(Organization.) (Station.)

The following roster, consisting of 2 sheets, contains the names of all officers and enlisted men of this organization and of those attached thereto, and the names of all officers and enlisted men who have been transferred, discharged, or otherwise separated therefrom, since the date of the last monthly roster.
Unless otherwise indicated opposite his name each officer and enlisted man whose name appears on this roster is present at the station indicated above.

John F. Hogan (Signature.)
John F. Hogan, (Name typewritten.)
Captain, Infantry, 69th Reg. Commanding.
(Rank and organization.)

PRIVATES (continued)
22. Ryan, Albert
23. Speedling, Joseph
24. Ward, Jerome

LOSSES DURING THE MONTH

SERGEANTS
1. Abrams, Selden HD ind into serv. 7th
2. Zubowicz, Stanley HD ETS 27/1/44

PRIVATE, FIRST CLASS
1. Lewis, Charles HD ETS 28/1/44

(SEE INSTRUCTIONS ON BACK.)

Form No. 100. 9-17-43-10M (3B-605)

(Prepare in duplicate, send ORIGINAL to The Adjutant General, Albany, New York) (File the copy).

MONTHLY ROSTER.

(FIRST SHEET.)

Hq. & Service Co. 68 Lexington Ave.
69th Regiment N.Y.G. New York, N.Y. At midnight March 31, 194
(Organization.) (Station.)

The following roster, consisting of 2 sheets, contains the names of all officers and enlisted men of this organization and of those attached thereto, and the names of all officers and enlisted men who have been transferred, discharged, or otherwise separated therefrom, since the date of the last monthly roster.
Unless otherwise indicated opposite his name each officer and enlisted man whose name appears on this roster is present at the station indicated above.

John F. Hogan — John F. Hogan
(Signature.) (Name typewritten.)

Captain, Infantry, 69th Reg. Commanding.
(Rank and organization.)

CAPTAIN
1. Hogan, John F.

FIRST LIEUTENANTS
1. Kelleher, Thomas F.
2. Kennedy, John J.
3. Hedderman, Patrick J.

SECOND LIEUTENANTS
1. Veneziani, Louis E.
2. Smith, Richard C.

MASTER SERGEANTS
1. O'Connell, James K.
2. Shannon, Martin J.
3. Callahan, Edward L.

STAFF SERGEANTS
1. Blaha, Geogge J.
2. Maloney, James J.
3. Tierney, James P.
4. Tierney, Michael J.

SERGEANTS
1. Anderson, Arthur
2. Barry, John P.
3. Cahill, James J.
4. McGrath, Francis H.
5. McKeough, Harry
6. McKillop, Owen J.
7. Morrissey, Michael
8. O'Donnell, Edward
9. Ryan, Joseph
10. Salerno, Leo J.

TECHNICIAN 4th Grade
1. Lobosco, Angelo

CORPORALS
1. Bach, Henry

CORPORALS (continued)
2. Broms, Christian
3. Gerrity, William
4. Lafrenz, Bert
5. Quesal, John
6. Rosenthal, Herman

TECHNICIAN, 5th Grade
1. Robinson, Robert

PRIVATES, FIRST CLASS
1. Comeau, James — WALTER E 9/31
2. Donnelly, Robert
3. Carville, William
4. Faughey, John
5. Gartland, Edward P.
6. Lynch, Joseph
7. Marmion, Alphonse
8. Sheehy, John
9. Storen, Stephen
10. Van Bramer, Kenneth
11. Wallace, John
12. Waters, Michael
13. Williams, Thomas

PRIVATES
1. Abramowitz, Irving
2. Blaha, George P.
3. Beckner, Howard G.
4. Blair, John M.
5. Boe, Sverre O.
6. Cowan, George W.
7. Del Prete, Adam
8. Donnelly, Richard F.
9. Fitzpatrick, Peter
10. Gartland, Arthur
11. Ippolito, Joseph
12. Kehoe, Thomas
13. Kellett, Warren R.
14. Leviton, Rubin
15. Mahoney, Michael M.
16. Matus, Stephen A.

(SEE INSTRUCTIONS ON BACK.)

Form No. 100. 9-17-43-10M (3B-605)

(Prepare in duplicate, send ORIGINAL to The Adjutant General, Albany, New York) (File the copy).

MONTHLY ROSTER.

(FIRST SHEET.)

HQ. & Service Co. 68 Lexington Ave.
69th Regiment N.Y.G. New York, N.Y
(Organization.) (Station.) At midnight March 31, 194

The following roster, consisting of 2 sheets, contains the names of all officers and enlisted men of this organization and of those attached thereto, and the names of all officers and enlisted men who have been transferred, discharged, or otherwise separated therefrom, since the date of the last monthly roster.
Unless otherwise indicated opposite his name each officer and enlisted man whose name appears on this roster is present at the station indicated above.

John F. Hogan
(Signature.)

John F. Hogan
(Name typewritten.)

Captain, Infantry, 69th Reg. Commanding.
(Rank and organization.)

PRIVATES (continued)

17. McCoy, Peter J.
18. McCormick, James
19. McGraw, William
20. Maloney, Dominick
21. O'Connell, Dermot F.
22. Peters, Paul
23. Pecoraro, Charles J.
24. Rubino, Walter
25. Ryan, Albert
26. Ryan, John D.
27. Stinson, George W.
28. Ward, Jerome
29. Wogan, Michael

LOSSES DURING THE MONTH

SERGEANTS

1. Ward, Michael E., Prom. fr Corp. 15th HD ind into serv. 27th.

CORPORAL

1. Stephen, Andrew HD.ETS 28/1/44

PRIVATES

1. McSpirit, Clarence HD ind. into serv. 7th
2. Speedling, Joseph Dropped for absence 13th

(SEE INSTRUCTIONS ON BACK.)

Form No. 100. 1-31-44-10M (3B-1078)

(Prepare in duplicate, send ORIGINAL to The Adjutant General, Albany, New York) (File the copy).

MONTHLY ROSTER.

(FIRST SHEET.)

H- & Service Co. 68 Lexington Ave,
69 Regt N.Y.G. N.Y.G. New York 10 N.Y. At midnight 30 April 1944, 194
(Organization.) (Station.)

The following roster, consisting of 2 sheets, contains the names of all officers and enlisted men of this organization and of those attached thereto, and the names of all officers and enlisted men who have been transferred, discharged, or otherwise separated therefrom, since the date of the last monthly roster. Unless otherwise indicated opposite his name each officer and enlisted man whose name appears on this roster is present at the station indicated above.

John F. Hogan
(Signature.)

John F. Hogan
(Name typewritten.)

Captain, Infabtry, 69th Regiment NYGommanding.
(Rank and organization.)

Captain

1. Hogan , John F.,

FIRST LIEUTENANTS

1. Kelleher, Thomas F.,
2. Kennedy, John J.,
3. Hedderman, Patrick J.

SECOND LIEUTENANTS

1. Veneziani, Louis E.,
2. Smith, Richard Ce,

MASTER SERGEANTS

1. O'Connell, James K.,
2. Callahan, Edward Leo

Staff Sergeants

1. Blaha, George J.,
2. Maloney, James J.,
3. Tierney, Michael J.,

Sergeants

1. Anderson Arthur
2. Barry, John P.,
3. Cahill, James J.,
5. McGrath, Francis J.,
6. McKeough, Harry
7. McKillop, Owen J.
8. Morrissey, Michael
9. O'Donnell, Edmund
10. Ryan Joseph
11. Salerno, Leo J.,

Technician 4th Grade

1. Lobosco, Angelo

Corporals

1. Bach Henry
2. Broms, Christian
3. Gerrity, William
4. La Frenz, Bert
5. Russal, John
6. Rosenthal Herman
7. Technician, 5 Grade

1. Robinson, Robert

Privates, First Class

1. Comeau, James WALTER E. ENL.
2. Donnelly, Robert
3. Carville, William
4. Faughey, John
5. Gartland Edward P.,
6. Lynch, Joseph
7. Marmion, Alphonse
8. Sheehy, John
9. Storen, Stephen,
10. Van Bramer, [redacted]
11. Wallace, John
12. Waters Michael
13. Williams, Thomas

Privates

1. Abramowitz, Irving
2. Blaha, George P.
3. Blair, John M.,
4. Beckner, Howard G.
[redacted],
5. Boe, Sverre O.
6. Cornetta, Frank
7. Cox, Hugh D.
8. Del Prete, Adam
9. Cowan, George W.
10. Donnelly, Ricahrd F.
11. Fitzpatrick, Peter
12. Ippolito, Joseph
13 Kehoe, Thomas
14. Leviton, Rubin
15. Mahoney, Michael M.
16. Matus, Stephen A.
17. McCoy, Peter J.
18. McCormack, James

(SEE INSTRUCTIONS ON BACK.)

1st BN
A
B
C
D

Form No. 100. 1-81-44-10M (8B-1078)

(Prepare in duplicate, send ORIGINAL to The Adjutant General, Albany, New York) (File the copy).

MONTHLY ROSTER.

(~~SHEET~~ SHEET.)

Hq & Service Co. Second Sheet
69 Regt N.Y.G. N.Y.G. 68 Lexington Av At midnight 30 April 1944, 194
(Organization.) (Station) New York 10 N.Y.

The following roster, consisting of 2 sheets, contains the names of all officers and enlisted men of this organization and of those attached thereto, and the names of all officers and enlisted men who have been transferred, discharged, or otherwise separated therefrom, since the date of the last monthly roster.
Unless otherwise indicated opposite his name each officer and enlisted man whose name appears on this roster is present at the station indicated above.

John F. Hogan John F. Hogan
(Signature.) (Name typewritten.)

Captain Infantry, 69 Regt N.Y.G. Commanding.
(Rank and organization.)

Privates (Cont')

19. McGraw William
20. Maloney, Dominick
21. O'Connell, Dermot F.,
22. Peters, Paul
23. Pecoraro, Charles J.
24. Rubino, Walter
25. Ryan, Albert
26. Ryan John D.,
27. Stinson, George W.
28. Ward Jerome
29. Wogan, Michael
30.

Losses During The Month

Shannon, Martin L. M/Sgt to accept Comm.
Gartland, Arthur J. Srgt HD ETS SO 82
10 April 44

Tierney, James Patrick, S/Sergt
to accept Commission AGONY SO 92
22 Ap 44

(SEE INSTRUCTIONS ON BACK.)

Form No. 100. 1-31-44-10M (3B-1078)

(Prepare in duplicate, send ORIGINAL to The Adjutant General, Albany, New York) (File the copy).

MONTHLY ROSTER.

(FIRST SHEET.)

Hdq & Service Co. 69th Regiment N.Y.G. (Organization.) N.Y.G. 68 Lexington Ave. New York, N.Y. (Station.) At midnight 31 May 1944, 194

The following roster, consisting of 1 sheets, contains the names of all officers and enlisted men of this organization and of those attached thereto, and the names of all officers and enlisted men who have been transferred, discharged, or otherwise separated therefrom, since the date of the last monthly roster.
Unless otherwise indicated opposite his name each officer and enlisted man whose name appears on this roster is present at the station indicated above.

John F. Hogan (Signature.) John F. Hogan (Name typewritten.)

Captain Infantry, 69th Regiment NYG Commanding.
(Rank and organization.)

CAPTAIN

1 Hogan, John F.

FIRST LIEUTENANTS

1 Kelleher, Thomas F.
2 Kennedy, John J.
3 Hedderman, Patrick J.

SECOND LIEUTENANTS

1 Smith, Richard C.
2 Veneziani, Louis E.

MASTER SERGEANTS

1 Callahan, Edward L.
2 O'Rourke, John J.

FIRST SERGEANT

1 O'Connell, James K.

STAFF SERGEANTS

1 Blaha, George J.
2 Maloney, James J.
3 McGrath, Francis J.
4 Tierney, Michael J.

SERGEANTS

1 Anderson, Arthur
2 Cahill, James J.
3 Comeau, James- WALTER E.
4 McKeough, Harry
5 McKillop, Owen J.
6 Morrisey, Michael
7 O'Donnell, Edmund
8 Ryan, Joseph
9 Salerno, Leo J.

CORPORALS

1 Bach, Henry
2 Broms, Christen
3 Gerrity, William
4 LaFranz, Bert
5 Quesal, John
6 Rosenthal, Herman

TECHNICIAN 5th GRADE

1 Robinson, Robert

PRIVATE FIRST CLASS

1 [redacted]
1 Carville, William
2 Donnelly, Robert
3 Faughy, John
4 Gartland, Edward F.
5 Lynch, Joseph
6 Marmion, Alphonse
7 Sheehy, John
8 Storen, Stephan
9 VanBramer, Kenneth
10 Wallace, John
11 Waters, Michael
12 Williams, Thomas

PRIVATES

1 Abramowitz, Irving
2 Blaha, George R.
3 Blair, John M.
4 Beckner, Howard G.
5 Boe, Sverre G.
6 Caverly, John J.
7 Cornetta, Frank
8 Cowan, George E.
9 Cox, Hugh
10 DelPrete, Adam
11 Donnelly, Richard F.
12 Fitzpatrick, Peter
13 Gartland, Arthur J.
14 Grote, George W.
15 Ippolito, Joseph
16 Kehoe, Thomas J.
17 Kellett, Warren R.
18 Kremsa, Walter J.
19 Leviton, Ruben
20 Lynch, William S.
21 Mahoney, Michael M.
22 Matus, Stephan
23 McCoy, Peter J.
24 McCormack, James
25 McGraw, William
26 Maloney, Dominick
27 O'Connell, Dermot
28 Peters, Paul
29 Pecararo, Charles J.
30 Rubino, Walter
31 Ryan, Albert
32 Ryan, John D.
33 Stinson, George W.
34 Ward, Jerome
35 Wogan, Michael
36 Woods, Edward J.

Losses During the Month

Labosco, Angelo Technician 4th Class
Expiration of Enlistment

(SEE INSTRUCTIONS ON BACK)

1st BN
A
B
C
D

Form No. 100. 9-17-43-10M (8B-605)

(Prepare in duplicate, send ORIGINAL to The Adjutant General, Albany, New York) (File the copy).

MONTHLY ROSTER.
(FIRST SHEET.)

Hq.Ser.Co.69th Inf gt. (Organization.) N.Y.G. 68 Lexington Ave NYC. (Station.) At midnight 30 June 1944, 194

The following roster, consisting of ____ sheets, contains the names of all officers and enlisted men of this organization and of those attached thereto, and the names of all officers and enlisted men who have been transferred, discharged, or otherwise separated therefrom, since the date of the last monthly roster. Unless otherwise indicated opposite his name each officer and enlisted man whose name appears on this roster is present at the station indicated above.

John F Hogan (Signature.)

John F Hogan (Name typewritten.)

Capt. Inf.69th Regt. (Rank and organization.) Commanding.

Captain

1. Hogan, John F

1st Lts

1. Kelleher, Thomas F.
2. Kennedy, John J.
3. Hedderman. Patrick.

2nd Lts

1. Ginty, Thomas
2. Smith, Richard C
3. Veneziani, Louis E.

Master Sergeants

1. Callahan, Edward L
2. O'Rourke, John J.

1st.Sergeants

1. O'Connell, James K.

Staff Sergeants

1. Blaha, George J
2. Maloney, James J.
3. McGrath, Francis J.
4. Ryan Joseph
5. Tierney, Michael J.

Sergeants

1. Anderson, Arthur
2. Cahill, James J.
3. Comeau, Walter
4. McKeough, Harry
5. Morrissey, Michael
6. McKillop, Owen J.
7. O'Donnel, Edmund
8. Salerano, Leo J.

Corporals

1. Bach, Henry
2. Broms, Christian
3. Gerrity, William
4. LaFrenz, Bert
5. Quesal. John
6. Rosenthal, Herman

Technician 5th Gr.

1. Robinson, Robert

Pvts.1st.Cl.

1. Carville, William
2. Donnelly, Robert
3. Faughey, John
4. Gartland, Edward F.
5. Lynch, Joseph

Pvts.1st.Cl Cont.

6. Marmion, Alphonsus
7. Sheehy, John
8. Storen, Stephen
9. VanBramer, Kenneth
10. Wallace, John
11. Waters, Michael
12. Williams. Thomas

Privates

1. Beckner, Howard G
2. Blaha, George P
3. Blair, John M
4. Boe, Sverre
5. Breeds, George V.
6. Casey, Thomas J.
7. Caverly, John J.
8. Cornetta, Frank
9. Cowen, George K.
10. Cox. Hugh.
11. D'Alessandro, Aniello
12. DelProto, Adam
13. Dettloff, Frank J.
14. Donnelly Richard, V.
15. Gartland, Arthur J.
16. Grote, George W.
17. Hearn, Francis. J.
18. Ippolito, Joseph
19. Kehoe,Thomas J.
20. Kellett, Warren R.
21. Kremza. Walter J.
22. Lynch, William, S
23. Maloney, Dominick,
24. Matus, Stephen
25. McCormank, James
26. McCoy, Peter J.
27. McGraw, William
28. O'Connell, Dermot
29. Pecoraco, Charles J
30. Peters. Paul
31Rubino, Walter
32. Ryar. Albert.
33. Ryan. John J.
34. Stinson. George W
35. Hogan. Michael
36. Woods. Edward J

(SEE INSTRUCTIONS ON BACK.)

Form No. 100. 9-17-43-10M (3B-605)

(Prepare in duplicate, send ORIGINAL to The Adjutant General, Albany, New York) (File the copy).

MONTHLY ROSTER.
(FIRST SHEET.)

H & S 69TH. REG'T. N.Y.G. At midnight 30 JUNE, 194

(Organization.) (Station.)

The following roster, consisting of ____ sheets, contains the names of all officers and enlisted men of this organization and of those attached thereto, and the names of all officers and enlisted men who have been transferred, discharged, or otherwise separated therefrom, since the date of the last monthly roster.
Unless otherwise indicated opposite his name each officer and enlisted man whose name appears on this roster is present at the station indicated above.

(Signature.) (Name typewritten.)

(Rank and organization.) Commanding.

Privates Continued

37. Mikos, John S
38. Morahan, James.

Lossess for the Month

Sergeants

1. Barry, John P SO# 137 AGONY 6/15/44

Privates

1. Abramowitz, Irving, SO#140 AGONY. 6/19/44
2. Fitzpatrick, Peter Trfd to Med.Dept
3. Leviton, Ruben SO# 140 AGONY.6/19/44
4. Mahoney.Michael M SO# 140 AGONY 6/19/44
5. Ward, Jerome, SO# 140 AGONY.6/19/44

(SEE INSTRUCTIONS ON BACK.)

Form No. 100. 1-31-44-10M (3B-1078)

(Prepare in duplicate, send ORIGINAL to The Adjutant General, Albany, New York) (File the copy).

MONTHLY ROSTER.
(FIRST SHEET.)

HQ & Ser.Co.,69 Regt N.Y.G. 68 Lex.Ave.,New York City 10 At midnight July 31, 1944
(Organization.) (Station.)

The following roster, consisting of 2 sheets, contains the names of all officers and enlisted men of this organization and of those attached thereto, and the names of all officers and enlisted men who have been transferred, discharged, or otherwise separated therefrom, since the date of the last monthly roster. Unless otherwise indicated opposite his name each officer and enlisted man whose name appears on this roster is present at the station indicated above.

John F. Hogan (Signature.) JOHN F. HOGAN (Name typewritten.)

Capt. 69th Regt. (Rank and organization.) Commanding.

CAPTAIN

1. Hogan, John F.

1st LIEUTENANTS

1. Ginty, Thomas
2. Hedderman, Patrick J.
3. Kelleher, Thomas F.
4. Kennedy, John J.

2nd LIEUTENANTS

1. King, Norman Willard
2. Veneziani, Louis E.

MASTER SERGEANTS

1. Callahan, Edward L.
2. O'Rourke, John J.

1st SERGEANTS

1. O'Connell, James K.

STAFF SERGEANTS

1. Blaha, George J.
2. Maloney, James J.
3. McGrath, Francis J.
4. Mikos, John S.
5. Ryan, Joseph
6. Tierney, Michael J.

SERGEANTS

1. Anderson, Arthur
2. Broms, Christen B.
3. Cahill, James J.
4. Casey, Thomas J.
5. Comeau, Walter
6. Dettloff, Frank John
7. Gartland, Arthur J.
8. McKeough, Harry
9. McKillop, Owen, J.
10. Morrisey, Michael
11. O'Donnell, Edmund
12. Salerno, Leo J.
13. Storen, Stephen

* * *

CORPORALS

1. Bach, Henry
2. Blair, John M.
3. Gartland, Edward F.
4. Gerrity, William
5. Hearn, Francis Joseph
6. LaFrenz, Bert
7. Quesal, John
8. Rosenthal, Herman
9. Rubino, Walter F.

TECHNICIAN 4th GRADE

1. Wallace, John

TECHNICIAN 5th GRADE

1. Cornetta, Frank

* * *

PRIVATES 1cl.

1. Carville, William
2. Donnelly, Robert
3. Faughey, John H.
4. Lynch, Joseph
5. Marmion, Alphonsus
6. Sheehy, John
7. Van Bramer, Kenneth
8. Waters, Michael
9. Williams, Thomas

PRIVATES

1. Beckner, Howard G.
2. Blaha, George F.
3. Boe, Sverre G.

(SEE INSTRUCTIONS ON BACK.)

1st BN A B C D

MONTHLY ROSTER.
(Second Sheet)

HQ & Ser.Co., 69 Regt. N.Y.G.,68 Lex.Ave., New York City 10,At Midnight, July 31,1944

PRIVATES (con't)

4. Breeds, George T.
5. Caverley, John J.
6. Costa, Vincent
7. Cowen, George E.
8. Cox, Hugh
9. D'Alessandro, Aniello
10. Della Penna, Alexander
11. Del Prete, Adam
12. Donnelly, Richard F.
13. Fishkin, Seymour Carl
14. Grote, George W.
15. Ippolito, Joseph
16. Kehoe, Thomas J.
17. Kellett, Warren R.
18. Kremza, Walter J.
19. Lynch, William S.
20. Maloney, Dominick
21. Matus, Stephen
22. McCormack, James
23. McCoy, Peter J.
24. McGrew, William
25. Morahan, James Patrick
26. O'Connell, Dermot
27. Pecoraro, Charles J.
28. Peters, Paul
29. Ricketts, Robert T.
30. Robinson, Robert
31. Ryan, Albert
32. Ryan, John J.
33. Stinson, George W.
34. Treacy, Henry J.
35. Wogan, Michael
36. Woods, Edward J.

* * *

LOSSES DURING THE MONTH

2nd LIEUTENANT

1. Smith, Richard C., Trfd to Co.B
S.O. 18 Hq 69Reg.N.Y.G. Jun 22/44

Form No. 100. 9-17-43-10M (3B-605)

(Prepare in duplicate, send ORIGINAL to The Adjutant General, Albany, New York) (File the copy).

MONTHLY ROSTER.
(FIRST SHEET.)

Hq. & Serv. Co., 69 Reg., N.Y.G. 68 Lexington Av., N.Y.C.10 *At midnight* 31 August, 1944
(Organization.) (Station.)

The following roster, consisting of 2 sheets, contains the names of all officers and enlisted men of this organization and of those attached thereto, and the names of all officers and enlisted men who have been transferred, discharged, or otherwise separated therefrom, since the date of the last monthly roster.
Unless otherwise indicated opposite his name each officer and enlisted man whose name appears on this roster is present at the station indicated above.

John F. Hogan
(Signature.) (Name typewritten.)
Captain Infantry, 69 Reg., N.Y.G. *Commanding.*
(Rank and organization.)

Captain

1. Hogan, John F.

First Lieutenants

1. Kelleher, Thomas F.
2. Ginty, Thomas
3. Kennedy, John J.
4. Hedderman, Patrick

Second Lieutenants

1. Veneziani, Louis E.
2. King, Norman W.

Master Sergeants

1. Callahan, Edward L.
2. O'Rourke, John J.

First Sergeants

1. O'Connell, James K.

Staff Sergeants

1. Blaha, George W.
2. Maloney, James J.
3. McGrath, Francis
4. Mikos, John S.
5. Ryan, Joseph F.
6. Tierney, Michael J.

Sergeants

1. Anderson, Arthur T.
2. Broms, Christian B.
3. Cahill, James B.
4. Casey, Thomas J.
5. Comeau, Walter
6. Dettloff, Frank J.
7. Gartland, Arthur J.
8. McKeough, Harry J.
9. McKillop, Owen J.
10. Morrissey, Michael J.
11. O'Donnell, Edmund G.
12. Salerno, Leo J.
13. Storen, Stephen J.

Technician 4 Class

1. Wallace, John R.

Corporals

1. Blair, John M. A.
2. Faughey, John H.
3. Gartland, Edward P.
4. Gerrity, William A.
5. Hearn, Francis J.
6. LaFrenz, Berthold
7. Morahan, James P.
8. Quesal, John A.
9. Rosenthal, Herman
10. Ryan, Albert C.
11. Sheehy, John P.
12. Treacy, Henry J.
13. Waters, Michael B.

Technician 5 Class

1. Boe, Sverre O. J.

Privates 1 Class

1. Beckner, Howard G.
2. Blaha, George Peter
3. Carville, William J.
4. Caverley, John J.

(SEE INSTRUCTIONS ON BACK.)

1st BN
A
B
C
D

page 2 continuing Pvts.1 cl.)

5.Del Prete,Adam
6. Donnelly,Richard F.
7. Kehoe,Thomas J.
8. Marmion,Alphonsus
9. McCormack,James J.
10.McCoy,Peter
11.O'Connell,Dermot
12.Peters,Paul D.
13.Robinson,Robert J.
14.Ryan,John D.
15.Woods,Edward J.

Privates

1. Bach,Henry
2. Breeds,George H.
3. Burgos,Douglas F.
4. Cornetta,Frank
5. Cowen,George W.
6. Cox,Hugh D.
7. Cully,Joseph
8. Della Penna,Alexander
9. Golio,Daniel A.
10.Greenhalgh,Joseph E.
11.Guilfoyle,Edmund J.
12.Kellett,Warren R.
13.Kremza,Walter
14.Lynch,William S.
15.Matus,Stephen A.
16.Van Bramer,Kenneth
17.Williams,Thomas
18.Wogan,Michael

Detached Service
With Other Organizations

Private 1 Class

1. Peters,Paul D.,Provisional Service Detachment,Camp Smith,Peekskill,N.Y

Privates

1. Kellett,Warren R.,) Both with
2. Matus,Stephen A.) Provisional Service Detachment,Camp Smith, Peekskill,N.Y.

LOSSES DURING THE MONTH

Corporal
1. Rubino,Walter F. H.D. Convenience of State,SO.187 AgoNY,15Aug.44

Privates 1 Cl.
1. Donnelly,Robert E., H.D. ETS,SO 179 AGO?NY, 5 Aug.44
2. Lynch,Joseph F., H.D. Convenience of State,SO 184 AGONY 11Aug.44

Privates
1. Costa,Vincent, Enlisted in error
2. D'Alessandro,Aniello , Dropped fftad So 179 AGONY 5 Aug.44
3. Fishkin,Seymour C.,H.D. ETS ,SO 183 AGONY, 10 Aug.44
4.Glouknes,George , H.D. Convenience of State,SO 195,AGONY 24 Aug. 44
5. Grobe,George W., Dropped fftadSO 187 AGONY 15 Aug. 44
6. Ippolito,Joseph J. ,H.D. Convenience of State,SO 187 AGONY 15Aug.44
7. Maloney, Dominick (Same as Ippolito)
8. McGraw,William J. Dropped fftad same as Ippolito
9. Pecoraro,Charles J. Dropped fftad SO 179 AGONY 5 Aug.44
10.Ricketts,Robert T. same as Pecoraro
11.Stinson,George W. " " "

Form No. 100. 6-5-44-10M (4B-220)

(Prepare in duplicate, send ORIGINAL to The Adjutant General, Albany, New York) (File the copy).

MONTHLY ROSTER.

(FIRST SHEET.)

Hq. Co., 69 Reg. (Organization.) N.Y.G. 68 Lexington Av.,NYC (Station.) *At midnight* 30 Sep., 194 4

The following roster, consisting of 2 sheets, contains the names of all officers and enlisted men of this organization and of those attached thereto, and the names of all officers and enlisted men who have been transferred, discharged, or otherwise separated therefrom, since the date of the last monthly roster.
Unless otherwise indicated opposite his name each officer and enlisted man whose name appears on this roster is present at the station indicated above.

John F. Hogan (Signature.) John F. Hogan (Name typewritten.)

Captain, Hq. Co., 69 Reg., NYG. *Commanding.*
(Rank and organization.)

CAPTAIN

1. John F. Hogan

First LIEUTENANTS

1. Kelleher,Thomas F.
2. Kennedy,John J.
3. Hedderman,Patrick
4. Ginty,Thomas

SECOND LIEUTENANTS

1. Veneziani,Louis E.
2. King,Norman W.

MASTER SERGEANT

1. Callahan,Edward L.
2. O'Rourke,John J.

FIRST SERGEANT

1. OsConnell,James K.

STAFF SERGEANTS

1. Blaha,George Wm.
2. Maloney,James J.
3. McGrath,Francis H.
4. Mikos,John S.
5. Ryan,Joseph F.
6. Tierney,Michael J.

SERGEANTS

1. Anderson,Arthur T.
2. Broms,Christian B.
3. Cahill,James B.
4. Casey,Thomas J.

SERGEANTS cont'd.

5. Comeau,Walter
6. Dettloff,Frank J.
7. Gartland,Arthur J.
8. McKeough,Harry J.
9. McKillop,Owen J.
10. Morrissey,Michael J.
11. O'Donnell,Edmund G.
12. Salerno,Leo J.
13. Storen,Stephen J.

TECHNICIAN 4th Class.

1. Wallace,John R.

CORPORALS

1. Blair,John M. A.
2. Faughey,John H.
3. Gartland,Edward P.
4. Gerrity,William A.
5. Hearn,Francis J.
6. Lafrenz,Berthold
7. Morahan,James
8. Quesal,John A.
9. Rosenthal,Herman
10. Ryan,Albert C.
11. Sheehy,John P.
12. Treacy,Henry J.
13. Waters,Michael E.

TECHNICIAN 5th Class.

1. Boe.Sverre O.J.

PRIVATES 1st. Class

1. Beckner,Howard G.
2. Blaha,George Peter
3. Carville,William J.

(SEE INSTRUCTIONS ON BACK.)

1st BN A B C D

MONTHLY ROSTER
(second sheet)

PRIVATES 1st. Class (cont'd.)

4. Caverley, John J.
5. Del Prete, Adam
6. Donnelly, Richard F.
7. Kehoe, Thomas J.
8, Marmion, Alphonsus
9. McCormack, James J.
10. McCoy, Peter J.
11. O'Connell, Dermot
12. Peters, Paul D.
13. Robinson, Robert J.
14. Ryan, John D.
15. Woods, Edward J.

LOSSES DURING MONTH

NONE

PRIVATES

1. Bach, Henry
2. Breeds, George W.
3. Burgos, Douglas F.
4. Cornetta, Frank
5. Cowen, George W.
6. Cox, Hugh D.
7. Cully, Joseph
8. Dalton, Thomas J.
9. Della Penna, Alexander
10. De Souza, Albert J.
11. Golio, Daniel A.
12, Greenhalgh, Joseph E.
13. Guilfoyle, Edmund J.
14. Kellett, Warren R.
15. Kremza, Walter
16. Lynch, William S.
17. Marsden, Frederick M.
18. Matus, Stephen A.
19. Van Bramer, Kenneth
19. Williams, Thomas
20. Wogan, Michael

1st BN
A
B
C
D

Form No. 100. 6-5-44-10M (4B-220)

(Prepare in duplicate, send ORIGINAL to The Adjutant General, Albany, New York) (File the copy).

MONTHLY ROSTER.

(FIRST SHEET.)

Hq. Co., 69 Reg., N.Y.G. 68 Lexington Av.,N.Y.C.10 *At midnight* 31 Oct., *1944*

(Organization.) (Station.)

The following roster, consisting of 2 sheets, contains the names of all officers and enlisted men of this organization and of those attached thereto, and the names of all officers and enlisted men who have been transferred, discharged, or otherwise separated therefrom, since the date of the last monthly roster.
Unless otherwise indicated opposite his name each officer and enlisted man whose name appears on this roster is present at the station indicated above.

John F. Hogan (Signature.) John F. Hogan (Name typewritten.)

Captain, Hq. Co., 69 Reg., N.Y.G. *Commanding.*

(Rank and organization.)

CAPTAIN

1. Hogan, John F.

FIRST LIEUTENANTS

1. Kelleher, Thomas F.
2. Kennedy, John J.
3. Hedderman, Patrick
4. Ginty, Thomas

SECOND LIEUTENANTS

1. Veneziani, Louis E.
2. King, Norman W.
3. Mikos, John S.

MASTER SERGEANTS

1. Callahan, Edward L.
2. O'Rourke, John J.

FIRST SERGEANT

1. O'Connell, James K.

STAFF SERGEANTS

1. Blaha, George Wm.
2. Maloney, James J.
3. McGrath, Francis H.
4. Ryan, Joseph F.
5. Tierney, Michael J.

SERGEANTS

1. Anderson, Arthur T.
2. Broms, Christian B.
3. Cahill, James B.
4. Casey, Thomas J.
5. Comeau, Walter
6. Dettloff, Frank J.
7. Gartland, Arthur J.
8. McKeough, Harry J.
9. McKillop, Owen J.
10. Morrissey, Michael J.
11. O'Donnell, Edmund G.
12. Salerno, Leo J.
13. Storen, Stephen J.

TECHNICIAN 4th Class

1. Wallace, John R.

CORPORALS

1. Blair, John M. A.
2. Faughey, John H.
3. Gartland, Edward P.
4. Gerrity, William A.
5. Hearn, Francis J.
6. Lafrenz, Berthold
7. Morahan, James P.
8. Quesal, John A.
9. Rosenthal, Herman
10. Ryan, Albert C.
11. Sheehy, John P.
12. Treacy, Henry J.
13. Waters, Michael E.

TECHNICIAN 5th Class

1. Boe, Sverre O.J.

(SEE INSTRUCTIONS ON BACK.)

MONTHLY ROSTER
Second Sheet

Hq. Co., 69 Reg., N.Y.G., 68 Lexington Av.,N.Y.C. 10 — 31 Oct.,1944

PRIVATES 1st Class

1. Beckner,Howard G.
2. Blaha,George Peter
3. Carville,William J.
4. Coverley,John J.
5. Del Prete,Adam
6. Donnelly,Richard F.
7. Kehoe,Thomas J.
8. Marmion,Alphonsus
9. McCormack,James J.
10. McCoy,Peter J.
11. O'Connell,Dermot
12. Peters,Paul D.
13. Robinson,Robert J.
14. Ryan,John D.
15. Woods,Edward J.

PRIVATES

1. Bach,Henry
2. Breeds,George W.
3. Burgos,Douglas F.
4. Calvey,Joseph F.
5. Cornetta,Frank
6. Cully,Joseph
7. Dalton,Thomas J.
8. Della Penna,Alexander
9. De Souza,Albert J.
10. Golio,Daniel A.
11. Greenhalgh,Joseph E.
12. Guilfoyle,Edmund J.
13. Kellett,Warren R.
14. Lynch,William S.
15. Markey,Harold J.
16. Marsden,Frederick M.
17. Matus,Stephen A.
18. Van Bramer,Kenneth
19. Williams,Thomas
20. Wogan,Michael
21. Loughran,James F.
22. Schneider,Bennett B.

LOSSES DURING THE MONTH

Staff Sergeant

1. Mikos,John S. H.D. to accept comm. as 2nd Lt. 16th.

XXXXXX During The Month

PRIVATES

1. Cowen,George W. Dropped for absence
2. Cox,Hugh D. H.D. f. conv. of State
3. Kremza,Walter H.D. " " " "

Above 3 Delayed since 11 Sep.44

Form No. 100. 6-5-44-10M (4B-220)

(Prepare in duplicate, send ORIGINAL to The Adjutant General, Albany, New York) (File the copy).

MONTHLY ROSTER.
(FIRST SHEET.)

Hq. Co., 69 Reg., N.Y.G. 68 Lex. Av., New York 10, N.Y., At midnight 30 Nov., 194
(Organization.) (Station.)

The following roster, consisting of 2 sheets, contains the names of all officers and enlisted men of this organization and of those attached thereto, and the names of all officers and enlisted men who have been transferred, discharged, or otherwise separated therefrom, since the date of the last monthly roster. Unless otherwise indicated opposite his name each officer and enlisted man whose name appears on this roster is present at the station indicated above.

John F. Hogan
(Signature.)

John F. Hogan
(Name typewritten.)

Capt. 69 Reg. Commanding.
(Rank and organization.)

CAPTAIN

1. Hogan, John F.

FIRST LIEUTENANTS

1. Kelleher, Thomas F.
2. Kennedy, John J.
3. Hedderman, Patrick
4. Ginty, Thomas

SECOND LIEUTENANTS

1. Veneziani, Louis E.
2. King, Norman W.
3. Mikos, John S.

MASTER SERGEANTS

1. Callahan, Edward L.
2. O'Rourke, John J.

FIRST SERGEANT

1. O'Connell, James E.

STAFF SERGEANTS

1. Blaha, George Wm.
2. Maloney, James J.
3. McGrath, Francis H.
4. Ryan, Joseph F.
5. Tierney, Michael J.

SERGEANTS

1. Anderson, Arthur T.
2. Broms, Christian B.
3. Cahill, James B.
4. Casey, Thomas J.
5. Comeau, Walter
6. Dettloff, Frank J.
7. Gartland, Arthur J.
8. McKeough, Harry J.
9. McKillop, Owen J.
10. Morrissey, Michael J.
11. O'Donnell, Edmund G.
12. Salerno, Leo J.
13. Storen, Stephen J.

TECHNICIAN 4 CLASS

1. Wallace, John R.

CORPORALS

1. Blair, John M.A.
2. Faughey, John H.
3. Gartland, Edward P.
4. Gerrity, William A.
5. Hearn, Francis J.
6. Lafrenz, Berthold
7. Morahan, James P.
8. Quesal, John A.
9. Rosenthal, Herman
10. Ryan, Albert C.
11. Sheehy, John P.
12. Treacy, Henry J.
13. Waters, Michael

TECHNICIAN 5 CLASS

1. Boe, Sverre, C.J.

PRIVATE FIRST CLASS

1. Becker, Howard G.
2. Blaha, George Peter
3. Carville, William Jr.
4. Caverley, John J.
5. Del Prete, Adam
6. Donnelly, Richard F.
7. Kehoe, Thomas J.
8. Marmion, Alphonsus
9. McCormack, James J.
10. McCoy, Peter Jos.
11. O'Connell, Dermot
12. Peters, Paul D.
13. Robinson, Robert J.
14. Ryan, John D.
15. Woods, Edward J.

PRIVATES

1. Bach, Henry
2. Breeds, George W.
3. Burgos, Douglas F.
4. Calvey, Joseph F.
5. Cornetta, Frank

(SEE INSTRUCTIONS ON BACK.)

1st BN
A
B
C
D

PRIVATES (cont'd)

6. Cully,Joseph
7. Dalton,Thomas J.
8. Della Penna,Alexander
9. De Souza,Albert J.
10. Diskin,Vincent James
11. Golio,Daniel A.
12. Greenhalgh,Joseph E.
13. Guilfoyle,Edmund J.
14. Kelleher,Jeremiah James
15. Kellett,Warren R.
16. Loughran,James F.
17. Lynch,William S.
18. Maloney,Dominick A.
19. Markey,Harold J.
20. Marsden,Frederick M.
21. Martin,John Francis
22. Ryan,James Joseph
23. Schneider,Bennett B.
24. Van Bramer,Kenneth
25. Williams,Thomas
26. Wogan,Michael

LOSSES DURING MONTH

PRIVATE

1. Matus,Stephen Andrew — H.D. U.S.Armed Forces S.O.244 AGONY,28 Oct. 44

Form No. 160. 6-5-44-10M (4B-220)

(Prepare in duplicate, send ORIGINAL to The Adjutant General, Albany, New York) (File the copy).

MONTHLY ROSTER.
(FIRST SHEET.)

Hq. Co., 69 Reg., (Organization.) N.Y.G. 68 Lexington Av., N.Y. 10, NY (Station.) *At midnight* 31 Dec., 1944

The following roster, consisting of 2 sheets, contains the names of all officers and enlisted men of this organization and of those attached thereto, and the names of all officers and enlisted men who have been transferred, discharged, or otherwise separated therefrom, since the date of the last monthly roster.
Unless otherwise indicated opposite his name each officer and enlisted man whose name appears on this roster is present at the station indicated above.

John F. Hogan (Signature.) John F. Hogan (Name typewritten.)

Captain, Hq. Co., 69 Reg., N.Y.G. *Commanding.*
(Rank and organization.)

CAPTAIN

1. Hogan, John F.

1st Lieutenants

1. Kelleher, Thomas F.
2. Kennedy, John J.
3. Hedderman, Patrick
4. Ginty, Thomas

2nd LIEUTENANT

1. Veneziani, Louis E.
2. King, Norman W.
3. Mikos, John S.

Mstr. SERGEANT

1. Callahan, Edward L.
2. O'Rourke, John J.

1st. SERGEANT

1. O'CONNELL, James K.

STAFF SERGEANT

1. Blaha, George Wm.
2. Maloney, James J.
3. McGrath, Francis H.
4. Ryan, Joseph F.
5. Tierney, Michael J.

SERGEANTS

1. Anderson, Arthur T.
2. Broms, Christian B.
3 Cahill, James B.
4. Casey, Thomas J.
5. Comeau, Walter
6 Dettloff, Frank J.
7 Gartland, Arthur J.
8 McKeough, Harry J.
9 McKillop, Owen J.
10 Morrissey, Michael J.
11 O'Donnell, Edmund G.
12 Salerno, Leo J.
13 Storen, Stephen J.

TECHNICIAN 4th CLASS

1. Wallace, John R.

CORPORALS

1. Blair, John M. A.
2. Faughey, John H.
3 Gartland, Edward P.
4 Gerrity, William A.
5 Hearn, Francis J.
6 Lafrenz, Berthold
7 Morahan, James
8 Quesal, John A.
9 Rosenthal, Herman
10 Ryan, Albert C.
11 Sheehy, John P.
12 Treacy, Henry J.
13 Waters, Michael E.

TECHNICIAN 5th CLASS

1. Boe, Sverre O.J.

(SEE INSTRUCTIONS ON BACK.)

1st BN
A
B
C
D

PRIVATES 1st. CLASS

1 Beckner,Howard G.
2 Blaha,George Peter
3 Carville,William J.
4 Caverley,John J.
5 Del Prete,Adam
6 Donnelly,Richard F.
7 Kehoe,Thomas J.
8 Marmion,Alphonsus
9 McCormack,James J.
10 McCoy,Peter J.
11 O'Connell,Dermot
12 Peters,Paul D.
13 Robinson,Robert J.
14 Ryan,John D.
15 Woods,Edward J.

PRIVATES

1 Bach,Henry
2 Breeds,George W.
3 Brennan,Thomas
4 Burgos,Douglas F.
5 Calvey,Joseph F.
6 Cornetta,Frank
7 Cully,Joseph
8 Dalton,Thomas J.
9 Della Penna,Alexander
10 De Souza,Albert J.
11 Diskin,Vincent J.
12 Froehlich,Edward L.
13 Golio,Daniel A.
14 Greenhalgh,Joseph E.
15 Guilfoyle,Edmund J.
16 Harnett,Walter J.
17 Homontowski,Joseph J.
18 Kelleher,Jeremiah J.
19 Kelleher,Warren R.
20 Lewis,Walter
21 Loughran,James F.
22 Lynch,William S.
23 Maloney,Dominick A.
24 Markey,Harold J.
25 Marsden,Frederick M.
26 Martin,John F.
27 Mayoka,John

PRIVATES cont'd.

28. McEvoy,Edward M.
29 Murphy,Peter J.
30 Noone,James
31 Ryan,James J.
32 Schneider,Bennett B.
33 Van Bramer,Kenneth
34 Williams,Thomas
35 Wogan,Michael

LOSSES DURING THE MONTH

NONE

Form No. 160. 6-5-44-10M (4B-220)

(Prepare in duplicate, send ORIGINAL to The Adjutant General, Albany, New York) (File the copy).

MONTHLY ROSTER.
(FIRST SHEET.)

Headquarters Co. N.Y.G. 68 Lexington Ave. *At midnight* 31 January, 1945
69th Regt. (Organization.) New York, N. Y. (Station.)

The following roster, consisting of 2 sheets, contains the names of all officers and enlisted men of this organization and of those attached thereto, and the names of all officers and enlisted men who have been transferred, discharged, or otherwise separated therefrom, since the date of the last monthly roster.
Unless otherwise indicated opposite his name each officer and enlisted man whose name appears on this roster is present at the station indicated above.

John F. Hogan (Signature.) John F. Hogan (Name typewritten.)

Captain Infantry 69th Regt. *Commanding.*
(Rank and organization.)

CAPTAIN
1. Hogan, John F.

FIRST LIEUTENANTS
1. Floyd, Joseph J. Trfd fr 1st Bat HQ 15th
2. Kennedy, John J.
3. Heiderman, Patrick J.
4. Ginty, Thomas J.

SECOND LIEUTENANTS
1. Veneziani, Louis E.
2. King, Norman W.
3. Mikos, John S.

MASTER SERGEANTS
1. Callahan, Edward L.
2. O'Rourke, John J.

FIRST SERGEANT
1. O'Connell, James K.

STAFF SERGEANTS
1. Blaha, George W.
2. Maloney, James J.
3. McGrath, Francis H.
4. Ryan, Joseph F.
5. Tierney, Michael J.

SERGEANTS
1. Anderson, Arthur T.
2. Broms, Christian B.
3. Cahill, James B.
4. Casey, Thomas J.
5. Comeau, Walter
6. Dettloff, Frank J.
7. Gartland, Arthur J.
8. McKeough, Harry J.
9. McKillop, Owen J.
10 Morrissey, Michael J.
11 O'Donnell, Edmund G.
12 Salerno, Leo J.
13 Storen, Stephen J.

TECHNICIAN GRADE 4
1. Wallace, John R.

CORPORALS
1. Blair, John M.
2. Faughey, John H.
3. Gartland, Edward P.
4. Gerrity, William A.
5. Hearn, Francis J.
6. Lafrenz, Berthold
7. Morahan, James
8. Quesal, John A.
9. Rosenthal, Herman
10 Ryan, Albert C.
11 Sheehy, John P.
12. Treacy, Henry J. Reenl 15th
13 Waters, Michael E.

TECHNICIAN GRADE 5
1. Boe, Sverre O.

PRIVATES FIRST CLASS
1. Beckner, Howard G.
2. Blaha, George P.
3. Carville, William J.
4. Caverley, John J.
5. Del Prete, Adam
6. Donnelly, Richard F.
7. Kehoe, Thomas J.
8. Marmion, Alphonse
9. McCormack, James J.
10 McCoy, Peter J.
11 O'Connell, Dermot
12 Peters, Paul D.
13 Robinson, Robert J.
14 Ryan, John D.
15 Woods, Edward J.

PRIVATES
1. Breeds, George W.
2. Brennan, Thomas
3. Burgos, Douglas F.
4. Calvey, Joseph F.

(SEE INSTRUCTIONS ON BACK.)

Form No. 100. 6-5-44-10M (4B-220)

(Prepare in duplicate, send ORIGINAL to The Adjutant General, Albany, New York) (File the copy).

MONTHLY ROSTER.

(Second ~~FIRST~~ Sheet.)

Headquarters Co. 69th (Organization). N.Y.G. 68 Lexington Ave. New York (Station). N. Y. At midnight 31 January, 195

The following roster, consisting of_____sheets, contains the names of all officers and enlisted men of this organization and of those attached thereto, and the names of all officers and enlisted men who have been transferred, discharged, or otherwise separated therefrom, since the date of the last monthly roster. Unless otherwise indicated opposite his name each officer and enlisted man whose name appears on this roster is present at the station indicated above.

_____
(Signature.) (Name typewritten.)

_____ Commanding.
(Rank and organization.)

PRIVATES (continued)

5. Connolly, Arthur J. Enl 11th
6. Conroy, John T. Enl 18th
7. Cornetta, Frank
8. Cornetta, Michael J. Enl25th
9. Cully, Joseph
10 Dalton, Thomas J.
11 Degner, Warren J. Enl 18th
12 De Souza, Albert J.
13 Fisher, Vincent J. Enl 11th
14 Ferri, Romano A. Enl 18th
15 Diskin, Vincent J.
16 Froehlick, Edward L.
17 Golio, Daniel A.
18 Greenhalgh, Joseph E.
19 Guilfoyle, Edmund J.
20 Hamberger, Edmund J. Enl 11th
21 Hartnett, Walter J.
22 Homontowski, Joseph J.
23 Kelleher, Jeremiah H.
24 Kellett, Warren R.
25 Lewis, Walter
26 Loughran, James F.
27 Maloney, Dominick A.
28 Markey, Harold J.
29 Marsden, Frederick M.
30 Martin, John F.
31 Mayoka, John
32 McAllister, James P. Enl 11th
33 McEvoy, Edward M.
34 Murphy, Peter J.
35 Noone, James
36 Northrup George W. Enl 11th
37 Rivot, Paul M. Enl 18th
38 Ryan, James J
39 Schneider, Bennett B.
40 Van Bramer, Kenneth
41 Williams, Thomas
42 Wogan, Michael

LOSSES DURING MONTH

1. Bach, Henry HD (ETS)
2. Della Penna, Alexander Dropped failure to attend drills S. O. No. 288 26 Dec 45
3. Lynch, William S. HD to enter armed forces U. S. S. O. No.288 26 Dec 45

(SEE INSTRUCTIONS ON BACK.)

Form No. 100. 6-5-44-10M (4B-220)

(Prepare in duplicate, send ORIGINAL to The Adjutant General, Albany, New York) (File the copy).

MONTHLY ROSTER.

(FIRST SHEET.)

Headquarters Company, 69th Reg. N. Y. G. N.Y.G. (Organization.) 68 Lexington Avenue, New York, N. Y. (Station.) *At midnight* February 28, *194* 5

The following roster, consisting of 2 sheets, contains the names of all officers and enlisted men of this organization and of those attached thereto, and the names of all officers and enlisted men who have been transferred, discharged, or otherwise separated therefrom, since the date of the last monthly roster. Unless otherwise indicated opposite his name each officer and enlisted man whose name appears on this roster is present at the station indicated above.

John F. Hogan (Signature.) John F. Hogan (Name typewritten.)

Captain, Infantry, 69th Reg. *Commanding.* (Rank and organization.)

CAPTAIN
1. Hogan, John F.

FIRST LIEUTENANTS
1. Floyd, Joseph J.
2. Kennedy, John J.
3. Doyle, Michael J. Tr fr 3rd Bt. 24th
4. Ginty, Thomas J.

SECOND LIEUTENANTS
1. Veneziani, Loius E.
2. King, Norman W.
3. Mikos, John 3.

MASTER SERGEANTS
1. Callahan, Edward L. Reenl
2. O'Rourke, John J.

FIRST SERGEANT
1. O'Connell, James K.

TECHNICIAL SERGEANT
1. Comeau, Walter Aptd fr Sgt 15th

STAFF SERGEANTS
1. Blaha, George W.
2. Gerrity, William A. Aptd fr Cpl 15th
3. Maloney, James J.
4. McGrath, Francis H.
5. Ryan, Albert C. Aptd fr Cpl 15th
6. Ryan, Joseph F.
7. Salerno, Leo J. Aptd fr Sgt 15th
8. Tierney, Michael J.
9. Waters, Michael E. Aptd fr Cpl 15th

SERGEANTS
1. Anderson, Arthur T.
2. Broms, Christian B.
3. Cahill, James B.
4. Dettloff, Frank J.
5. Gartland, Arthur J.
6. Gartland, Edward P. Aptd fr Cpl 15th
7. Hearn, Francis J. Aptd fr Cpl 15th
8. McKeough, Harry J.
9. McKillop, Owen J.
10. Morrissey, Michael J.
11. O'Donnell, Edmund G.
12. Storen, Stephen J.
13. Treacy, Henry J. Aptd fr Cpl 15th

TECHNICIANS, GRADE 4
1. Cornetta, Frank Aptd fr Pvt 15th
2. Wallace, John R.

CORPORALS
1. Blaha, George P. Aptd frPFC 15th
2. Blair, John M. A.
3. DeSouza, Albert J.Apt fr Pvt 15th
4. Donnelly, Richard F.Ap fr PFC15th
5. Faughey, John H.
6. La Frenz, Berthold
7. Marsden, Frederick M. Ap frPVT15th
8. Morahan, James P.
9. Quesal, John A.
10. Rosenthal, Herman
11. Sheehy, John P.
12. Williams, Thomas Ap fr Pvt 15th

TECHNICIANS, GRADE 5
1. Boe, Sverre O. J.
2. Del Prete, Adam Ap fr Pvt 15th
3. Marmion, Alphonse Ap fr PFC 15th

PRIVATES FIRST CLASS
1. Beckner, Howard G.
2. Carville, William J.
3. Casey, Thomas J. Rei fr Sgt 15th
4. Caverly, John J.
5. Kehoe, Thomas, J.
6. McCormack, James J.
7. McCoy, Peter J.
8. O'Connell, Dermot
9. Peters, Paul D.
10. Robinson, Robert J.
11. Ryan, John D.
12. Woods, Edward J.

(SEE INSTRUCTIONS ON BACK.)

Form No. 160. 6-5-44-10M (4B-220)

(Prepare in duplicate, send ORIGINAL to The Adjutant General, Albany, New York) (File the copy).

MONTHLY ROSTER.
(FIRST SHEET.)

Headquarters Company, 68 Lexington Avenue,
~~69th Regt. N. Y. G.~~ N.Y.G. ~~New York, N. Y.~~ *At midnight* ~~February 28,~~ 1945
(Organization.) (Station.)

The followirg roster, consisting of 2 sheets, contains the names of all officers and enlisted men of this organization and of those attached thereto, and the names of all officers and enlisted men who have been transferred, discharged, or otherwise separated therefrom, since the date of the last monthly roster.
Unless otherwise indicated opposite his name each officer and enlisted man whose name appears on this roster is present at the station indicated above.

(Signature.) ~~John F. Horgan,~~ (Name typewritten.)

~~Captain, Infantry, 69th Reg.~~ *Commanding.*
(Rank and organization.)

PRIVATES

1. Attard, Jeremiah G. Enl 8th
2. Breeds, George W.
3. Brennan, Thomas
4. Burgos, Douglas F.
5. Connolly, Arthur J.
6. Conroy, John T.
7. Cornetta, Matthew J.
8. Cully, Joseph
9. Dalton, Thomas J.
10. Degner, Warren J.
11. Diskin, Vincent J.
12. Ferri, Romano A.
13. Fisher, Vincent J.
14. Froehlich, Edward L.
15. Greenhalgh, Joseph E.
16. Hamburger, Edmund A.
17. Harnett, Walter J.
18. Homontowski, Joseph J.
19. Jacoby, Charles L. Enl 15th
20. Kelleher, Jeremiah J.
21. Lewis, Walter
22. Loughran, James F.
23. Makarius, John A. Enl 15th
24. Maloney, Dominick A.
25. Markey, Harold J.
26. Martin, John L.
27. Mayoka, John
28. McAllister, James P.
29. McEvoy, Edward M.
30. Murphy, Peter J.
31. Noone, James
32. Northrup, George W.
33. Rivot, Paul M.
34. Ryan, James J.
35. Scheider, Bennett
36. Van Bramer, Kenneth
37. Wogan, Michael
38. Werner, Robert P. Tr fr Co. A, 1st

LOSSES DURING THE MONTH

1. Golio, Daniel A. HD conv State 14th
2. Guilfoyle, Edmund J. HD ch res 1st
3. Kellett, Warren R. HD conv State 14th
4. Calvey, Joseph F. Trans to Co. A, 1st

Lieutenant

1. Hedderman, Patrick J. Trans to HQ as Adjt.

(SEE INSTRUCTIONS ON BACK.)

Form No. 100. 6-5-44-10M (4B-220)

(Prepare in duplicate, send ORIGINAL to The Adjutant General, Albany, New York) (File the copy).

MONTHLY ROSTER.

(FIRST SHEET.)

Headquarters Company, 68 Lexington Ave.
69th Regt. N.Y.G. New York, N. Y. At midnight March 31, 1945.
(Organization.) 2 (Station.)

The following roster, consisting of ____ sheets, contains the names of all officers and enlisted men of this organization and of those attached thereto, and the names of all officers and enlisted men who have been transferred, discharged, or otherwise separated therefrom, since the date of the last monthly roster. Unless otherwise indicated opposite his name each officer and enlisted man whose name appears on this roster is present at the station indicated above.

John F. Hogan John F. Hogan,
(Signature.) (Name typewritten.)

Captain, Infantry, 69th Regt. Commanding.
(Rank and organization.)

CAPTAIN
1. Hogan, John F.

FIRST LIEUTENANTS
1. Floyd, Joseph J.
2. Kennedy, John J.
3. Ginty, Thomas J.
4. Doyle, Michael J.

SECOND LIEUTENANTS
1. Veneziani, Louis E.
2. King, Norman W.
3. Mikos, John B.

MASTER SERGEANTS
1. Callahan, Edward L.
2. O'Rourke, John J.

FIRST SERGEANT
1. O'Connell, James K.

TECHNICIAL SERGEANT
1. Comeau, Walter

STAFF SERGEANTS
1. Blaha, George W.
2. Gerrity, William A.
3. Maloney, James J.
4. McGrath, Francis H.
5. Ryan, Albert C.
6. Ryan, Joseph F.
7. Salerno, Leo J.
8. Tierney, Michael J.
9. Waters, Michael E.

SERGEANTS
1. Anderson, Arthur T.
2. Broms, Christian B.
3. Cahill, James B.
4. Dettloff, Frank J.
5. Gartland, Arthur J.
6. Gartland, Edward P.
7. Hearn, Francis J.
8. McKeough, Harry J.
9. McKillop, Owen J.
10. Morrissey, Michael J.
11. O'Donnell, Edmund G.
12. Storen, Stephen J.
13. Treacy, Henry J.

TECHNICIAN, GRADE 4
1. Cornetta, Frank
2. Wallace, John R.
3. Northrup, George W. Aptd fr Pvt 8th

CORPORALS
1. Blaha, George P.
2. Blair, John M.
3. DeSouza, Albert J.
4. Donnelly, Richard F.
5. Faughey, John H.
6. La Frenz, Berthold
7. Marsden, Frederick M.
8. Quesal, John A.
9. Rosenthal, Herman
10. Williams, Thomas

TECHNICIAN, GRADE 5
1. Boe, Sverre O.
2. Del Prete, Adam
3. Marmion, Alphonse

PRIVATES, FIRST CLASS
1. Beckner, Howard G.
2. Carville, William J.
3. Casey, Thomas J.
4. Caverly, John J.
5. Kehoe, Thomas J.
6. McCormack, James J.
7. McCoy, Peter J.
8. O'Connell, Dermot
9. Peters, Paul D.
10. Robinson, Robert J.
11. Ryan, John D.
12. Woods, Edward J.

PRIVATES
1. Attard, Jeremiah G.
2. Barrett, Joseph J. Enl 27th

(SEE INSTRUCTIONS ON BACK.)

Form No. 160. 6-5-44-10M (4B-220)

(Prepare in duplicate, send ORIGINAL to The Adjutant General, Albany, New York) (File the copy).

MONTHLY ROSTER.

(FIRST SHEET.)

Headquarters Company, 68 Lexington Ave.
69th Regt. N.Y.G. New York, N. Y. *At midnight* March 31, 1945, *194*
(Organization.) (Station.)

The following roster, consisting of 2 sheets, contains the names of all officers and enlisted men of this organization and of those attached thereto, and the names of all officers and enlisted men who have been transferred, discharged, or otherwise separated therefrom, since the date of the last monthly roster.
Unless otherwise indicated opposite his name each officer and enlisted man whose name appears on this roster is present at the station indicated above.

(Signature.) (Name typewritten.)

Commanding.
(Rank and organization.)

PRIVATES, (continued)

3. Breeds, George W.
4. Brennan, Thomas
5. Burgos, Douglas F.
6. Connolly, Arthur J.
7. Conroy, John T.
8. Cornetta, Matthew J.
9. Cully, Joseph
10. Dalton, Thomas J.
11. Degner, Warren J.
12. Diskin, Vincent J.
13. Ferri, Romano,A.
14. Fisher, Vincent J.
15. Froehlich, Edward L.
16. Greenhalgh, Joseph E.
17. Hamburger, Edmund A.
18. Harnett, Walter J.
19. Holland, Hollis M. Enl 1st
20. Homontowski, Joseph J.
21. Jacoby, Charles L.
22. Kelleher, Jeremiah J.
23. Lewis, Walter
24. Loughran, James F.
25. Madara, George W. Enl 1st
26. Makarius, John A.
27. Maloney, Dominick A.
28. Markey, Harold J.
29. Martin, John L.
30. Maye, Peter J. Enl 27th
31. Mayoka, John
32. McAllister, James P.
33. McEvoy, Edward M.
34. Murphy, Peter J.
35. Noone, James
36. Reynolds, Peter M. Enl27th
37. Rivot, Paul M.
38. Ryan, James J.
39. Schneider, Bennett
40. Skeahan, Michael T. Enl 27th
41. Thompson, Howard J. Enl 8th
42. Van Bramer, Kenneth
43. Werner, Robert P.
44. Wogan, Michael

LOSSES DURING THE MONTH

CORPORAL

1. Morahan, James P. HD ETS 14th
2. Sheehy, John P. HD ETS 15th

(SEE INSTRUCTIONS ON BACK.)

Form No. 100. 6-5-44-10M (4B-220)

(Prepare in duplicate, send ORIGINAL to The Adjutant General, Albany, New York) (File the copy).

MONTHLY ROSTER.

(FIRST SHEET.)

Headquarters Co. 69th Regiment (Organization.) N.Y.G. 68 Lexington Ave. N.Y. N.Y. (Station.) At midnight 30 April 1945, 194

The following roster, consisting of 2 sheets, contains the names of all officers and enlisted men of this organization and of those attached thereto, and the names of all officers and enlisted men who have been transferred, discharged, or otherwise separated therefrom, since the date of the last monthly roster. Unless otherwise indicated opposite his name each officer and enlisted man whose name appears on this roster is present at the station indicated above.

John F. Hogan (Signature.) John F. Hogan (Name typewritten.)

Captain Infantry 69th Regt. Commanding.
(Rank and organization.)

1. Captain
Hogan, John F.

FIRST LIEUTENANTS
1. Floyd, Joseph J.
2. Kennedy, John J.
3. Doyle, Michael J.
4. Ginty, Thomas J.

SECOND LIEUTENANTS
1. Venesiani, Louis E.
2. King, Norman W.
3. Mikos, John S.

MASTER SERGEANTS
1. Callahan, Edward L.
2. O'Hourke, John J.

FIRST SERGEANT
1. O'Connell, James K.

TECHNICAL SERGEANT
1. COmeau, Walter

STAFF SERGEANTS
1. Blahha, George W.
2. Gerrity, William A.
3. Maloney, James J.
4. McGrath, Francis H.
5. Ryan, Albert C.
6. Ryan, Joseph F.
7. Salerno. Leo J.
8. Tierney, Michael J.
9. Waters, Michael E.

SERGEANTS
1. Anderson, Arthur T.
2. Broms, Christian B.
3. Cahill, James B.
4. Dettloff, Frank J.
5. Greenhalgh, Joseph E. Apt fr Pvt 23rd
6. Hearn, Francis J.
7. McKeough, Harry J.
8. Mckillop, Owen J.
9. Morrissey, Michael J.

SERGEANTS(continued)
10. O'Donnell, Edmund G.
11. Storen, Stephen J.
12. Treacy, Henry J.

TECHNICIAN GRADE 4
1. Boe, Sevrre O. Apt fr T/5 23 Apr
2. Cornetta, Frank
3. Wallace, John R.
4. Northrup, George W.

CORPORALS
1. Blaha, George P.
2. DeSouza, Albert J.
3. Donnelly, Richard F.
4. LaFrenz, Berthold
5. O'Connell, Dermot Aptd fr Pfc 23d
6. Loughran, James F. Apt fr Pfc 23d
7. Ryan, John D. Aptd fr Pfc 23d
8. Rosenthal, Herman
9. Quesal, John A.
10. Schneider, Bennett Aptd fr Pfc 23d
11. Werner, Robert Aptd fr Pfc 23d
12. Williams, Thomas

Technician Grade 5
1. Del Prete, Adam
2. Marmion, Alphonsus

PRIVATES FIRST CLASS
1. Beckner, Howard G.
2. Carville, William J.
3. Casey, Thomas J.
4. Caverly, John J.
5. Cully, Joseph
6. Dalton, Thomas J.
7. Kehoe, Thomas J.
8. Maloney, Dominick, A.
9. Martin, John L.
10. Mayoka, John
11. McCormack, James J.
12. McCoy, Peter J.
13. Murphy Peter J.
14. Peters, Paul D.

(SEE INSTRUCTIONS ON BACK.)

Form No. 100. 6-5-44-10M (4B-220)

(Prepare in duplicate, send ORIGINAL to The Adjutant General, Albany, New York) (File the copy).

MONTHLY ROSTER.

(FIRST SHEET.)

Headquarters Co. 69th Regiment N.Y.G. (Organization.) 68 Lexington Ave. N.Y. N.Y. (Station.) *At midnight* 30 April 1945, *194*

The following roster, consisting of 2 sheets, contains the names of all officers and enlisted men of this organization and of those attached thereto, and the names of all officers and enlisted men who have been transferred, discharged, or otherwise separated therefrom, since the date of the last monthly roster.
Unless otherwise indicated opposite his name each officer and enlisted man whose name appears on this roster is present at the station indicated above.

John F. Hogan
(Signature.) (Name typewritten.)

Captain Infantry 69th Regt. *Commanding.*
(Rank and organization.)

Privates FIRST CLASS (Continued)

15. Robinson, Robert J.
16. Woods, Edward J.

PRIVATES

1. Attard, Jeremiah G.
2. Barrett, Joseph J.
3. Breeds, George W.
4. Brennan, Thomas
5. Burgos, Douglas F.
6. Callahan, John J.
7. Connolly, Arthur J.
8. Conroy, John T.
9. Cornetta, Matthew J.
10. Cummings, James G.
11. Degner, Warren J.
12. Diskin, Vincent J.
13. Ferri, Romano A.
14. Fisher, Vincent J.
15. Froehlich, Edward L.
16. Hamburger, Edmund A.
17. Hartnett, Walter J.
18. Hickey, Patrick J.
19. Holland, Hollis M.
20. Homontowski, Joseph J.
21. Jacoby, Charles L.
22. Jordan, William J.
23. Kadrey, Richard A.
24. Kelleher, Jeremiah J.
25. Lewis, Walter
26. Madara, George W.
27. Makarius, John A.
28. Markey, Harold J.
29. Maye, Peter J.
30. McAllister, James P.
31. McEvoy, Edward M.
32. Mewhinney, James J.
33. Noone, James
34. Reynolds, Peter M.
35. Rivot, Paul M.
36. Ryan, James J.
37. Sinnott, John P.
38. Skeahan, Michael T.
39. Thompson, Howard J.

PRIVATES (CONTINUED)

40. Van Bramer, Kenneth
41. Wogan, Michael

Losses During The Month

SERGEANT

L. Gartland, Arthur J. HD to enter armd forces US 4th
2. Gartland, Edward P. HD to enter armd forces US 4th

CORPORAL

L. Blair, John M A HD (Conv State) 3rd
2. Faughey, John H HD (ETS) 18th Mar
3. Marsden, Frederick M HD to enter armd forces US 23rd.

(SEE INSTRUCTIONS ON BACK.)

Form No. 160. 6-5-44-10M (4B-220)

(Prepare in duplicate, send ORIGINAL to The Adjutant General, Albany, New York) (File the copy).

MONTHLY ROSTER.

(FIRST SHEET.)

Headquarters Co. 68 Lexington Avenue
69th Regiment N.Y.G. New York N. Y. *At midnight* 31 May 1945, *194*
(Organization.) (Station.)

The following roster, consisting of 2 sheets, contains the names of all officers and enlisted men of this organization and of those attached thereto, and the names of all officers and enlisted men who have been transferred, discharged, or otherwise separated therefrom, since the date of the last monthly roster.
Unless otherwise indicated opposite his name each officer and enlisted man whose name appears on this roster is present at the station indicated above.

John F Hogan — John F. Hogan
(Signature.) (Name typewritten.)

Captain Infantry 69 Regiment. *Commanding.*
(Rank and organization.)

Captain
1. Hogan, John F.

First Lieutenants
1. Floyd, Joseph J.
2. Kennedy, John J.
3. Ginty, Thomas J.
4. Doyle, Michael J.

Second Lieutenants
1. Veneziani, Louis E.
2. Mikos, John S

Master Sergeants
1. Callahan, Edward L.
2. O'Rourke, John J.

First Sergeant
1. O'Connell, James K.

Technical Sergeant
1. Comeau, Walter

Staff Sergeants
1. Blaha, George W.
2. Gerrity, William A
3. Maloney, James J.
4. McGrath, Francis H.
5. Ryan, Albert C.
6. Ryan, Joseph F.
7. Salerno, Leo J.
8. Tierney, Michael J.
9. Waters, Michael E.

Sergeants
1. Anderson, Arthur T.
2. Broms, Christian B
3. Cahill, James B.
4. Dettloff, Frank J.
5. Greenhalgh, Joseph E.
6. Hearn, Francis J.
7. McKeough, Harry J.
8. McKillop, Owen J.
9. Morrissey, Michael J.

Sergeants (continued)
10. O'Donnell, Edmund, G.
11. Storen, Stephen J.
12. Treacy, Henry J.

Technician Grade 4
1 Boe, Sverre O.
2 Cornetta, Frank
3 Northrup, George W
4 Wallace, John R. REENL 3d

Corporals
1. Blaha, George P
2. DeSouza, Albert J.
3. Donnelly, Richard F.
4. LaFrenz, Berthold
5. Loughran, James F.
6. O'Connell, Dermot
7. Quesal, John A
8. Rosenthal, Herman
9. Ryan, John D.
10. Schneider, Bennett
11. Williams, Thomas REENL 27th

Technician Grade 5
1. Del Prete, Adam
2. Marmion, Alphonse

Privates First Class
1. Beckner, Howard G.
2. Carville, William J.
3. Casey, Thomas J.
4. Cavery, John J.
5. Cully, Joseph
6. Dalton, Thomas J.
7. Kehoe, Thomas J.
8. Maloney, Dominick
9. Martin, John L.
10. Mayoka, John
11. McCormack, James J.
12. McCoy, Peter J.
13. Murphy, Peter J.
14. Peters, Paul D.
15. Robinson, Robert J.
16. Woods, Edward J.

(SEE INSTRUCTIONS ON BACK.)

Form No. 100. 6-5-44-10M (4B-220)

(Prepare in duplicate, send ORIGINAL to The Adjutant General, Albany, New York) (File the copy).

MONTHLY ROSTER.

(FIRST SHEET.)

Headquarters Co. 69th Regiment N.Y.G. (Organization.) 68 Lexington Avenue New York N.Y. (Station.) At midnight 31 May 1945, 194

The following roster, consisting of 2 sheets, contains the names of all officers and enlisted men of this organization and of those attached thereto, and the names of all officers and enlisted men who have been transferred, discharged, or otherwise separated therefrom, since the date of the last monthly roster. Unless otherwise indicated opposite his name each officer and enlisted man whose name appears on this roster is present at the station indicated above.

John F. Hogan (Signature.)

John F. Hogan (Name typewritten.)

Captain Infantry 69th Regt. Commanding.
(Rank and organization.)

Privates

1. Attard, Jeremiah G.
2. Barrett, Joseph J.
3. Breeds, George W.
4. Brennan, Thomas
5. Burgos, Douglas F.
6. Callahan, John J.
7. Connolly, Arthur J.
8. Conroy, John T.
9. Cornetta, Matthew J.
10. Costenoble, Richard A. ENL 3d
11. Cummings, James G.
12. Degner, Warren J.
13. Diskin, Vincent J.
14. Dwyer, Frank E. ENL 17th
15. Fahey, Thomas E. ENL 3d
16. Ferri, Romano A
17. Fisher, Vincent J.
18. Froehlich, Edward L.
19. Hamburger, Edmund A.
20. Harnett, Walter J.
21. Hickey, Patrick J.
22. Holland, Hollis M.
23. Homontowski, Joseph J.
24. Jacoby, Charles L
25. Jordan, William J.
26. Kadrey, Richard A
27. Kelleher, Jeremiah J.
28. Kiely, Bartholomew
29. Lewis, Walter
30. Madara, George W.
31. Makarius, John A.
32. Markey, Harold J.
33. Maye, Peter J.
34. Mc Allister, James P
35. McEvoy, Edward M.
36. Mewhinney, James J.
37. Newbauer, Paul F. ENL 3d
38. Noone, James
39. Purdy, John M. ENL 3d
40. Reynolds, Peter M.
41. Rivot, Paul M.
42. Ryan, James J.
43. Sinnott, John P.

Privates (continued)

44. Skeahan, Michael T.
45. Thompson, Howard J.
46. Wogan, Michael
47. Woods, James J. ENL 3d

LOSSES DURING THE MONTH

2nd Lieutenant

1. King, Norman W. HD resigned to enter armd forces 30 Apr SO #94 AGO

Corporal

1. Werner, Robert P. HD entered armd forces. 15th

Private

1. Van Bramer, Kenneth HD EES 19th

T/4

1. Wallace, John R. Reenl. 3rd.

Corporal

1. Williams, Thomas J. Reenl.27th

(SEE INSTRUCTIONS ON BACK.)

Form No. 100. 2-24-45-10M (48-964)

(Prepare in duplicate, send ORIGINAL to The Adjutant General, Albany, New York) (File the copy).

MONTHLY ROSTER.

(FIRST SHEET.)

Headquarters Co. 69th Regiment N.Y.G. (Organization.) 68 Lexington Ave. New York, N.Y. (Station.) *At midnight* 29 June, 1945

The following roster, consisting of 2 sheets, contains the names of all officers and enlisted men of this organization and of those attached thereto, and the names of all officers and enlisted men who have been transferred, discharged, or otherwise separated therefrom, since the date of the last monthly roster.
Unless otherwise indicated opposite his name each officer and enlisted man whose name appears on this roster is present at the station indicated above.

John F. Hogan (Signature.) JOHN F. HOGAN (Name typewritten.)

Captain Infantry 69th Regt. (Rank and organization.) *Commanding.*

CAPTAIN
1. Hogan, John F.

1st LIEUTENANT
1. Floyd, Joseph J.
2. Kennedy, John J.
3. Ginty, Thomas
4. Doyle, Michael J.

2d LIEUTENANT
1. Veneziani, Louis E.
2. Mikos, John S.

MASTER SERGEANTS
1. Callahan, Edward L.
2. O'Rourke, John J.

1st SERGEANT
1. O'Connell, James K.

TECHNICAL SERGEANT
1. Comeau, Walter

STAFF SERGEANTS
1. Blaha, George W.
2. Gerrity, William A.
3. Maloney, James J.
4. McGrath, Francis H.
5. Ryan, Albert C.
6. Ryan, Joseph F.
7. Salerno, Leo J.
8. Tierney, Michael J.
9. Waters, Michael E.

SERGEANTS
1. Anderson, Arthur T.
2. Broms, Christian B.
3. Dettloff, Frank J.
4. Greenhalgh, Joseph E.
5. Hearn, Francis J.
6. McKeough, Harry J.
7. Morrissey, Michael J.
8. O'Donnell, Edmund G.
9. Storen, Stephen J.
10. Treacy, Henry J.

TECHNICIAN GRADE 4
1. Boe, Severre, O.J.
2. Cornetta, Frank
3. Northrup, George W.
4. Wallace, John R.

CORPORALS
1. DeSouza, Albert J.
2. Donnelly, Richard F.
3. Loughran, James F.
4. O'Connell, Dermot
5. Ryan, John D.
6. Schneider, Bennett
7. Williams, Thomas

TECHNICIAN GRADE 5
1. Del Prete, Adam
2. Marmion, Alphonsus

PRIVATE, FIRST CLASS
1. Beckner, Howard G.
2. Carville, William J.
3. Casey, Thomas J.
4. Caverly, John J.
5. Dalton, Thomas J.
6. Kehoe, Thomas J.
7. Maloney, Dominick A.
8. Martin, John L.
9. Mayoka, John
10. McCormack, James J.
11. McCoy, Peter Jos.
12. Murphy, Peter J.
13. Peters, Paul D.
14. Robinson, Robert J.
15. Woods, Edward J.

PRIVATES
1. Ahearn, Joseph John
2. Attard, Jeremiah G.
3. Barrett, Joseph J.
4. Breeds, George W.
5. Brennan, Thomas
6. Burgos, Douglas F.
7. Callahan, John J.
8. Coffey, Thomas J.

(SEE INSTRUCTIONS ON BACK.)

Form No. 100. 2-24-45-10M (48-964)

(Prepare in duplicate, send ORIGINAL to The Adjutant General, Albany, New York) (File the copy).

MONTHLY ROSTER.

(FIRST SHEET.)

Headquarters Co. 69th Regiment (Organization.) 68 Lexington Ave. New York, N. Y. (Station.) N.Y.G. At midnight 29 June 1945

The following roster, consisting of ____ sheets, contains the names of all officers and enlisted men of this organization and of those attached thereto, and the names of all officers and enlisted men who have been transferred, discharged, or otherwise separated therefrom, since the date of the last monthly roster.
Unless otherwise indicated opposite his name each officer and enlisted man whose name appears on this roster is present at the station indicated above.

JOHN F. HOGAN
(Signature.) (Name typewritten.)

Captain Infantry 69th Regt. Commanding.
(Rank and organization.)

PRIVATES(continued)

9. Connolly, Arthur J.
10. Conroy, John T.
11. Cometta, Matthew J.
12. Costenoble, Richard A.
13. Cummings, James G.
14. Degner, Warren J.
15. Diskin, Vincent J.
16. Dwyer, Frank E.
17. Fahey, Thomas E.
18. Ferri, Romano A.
19. Fisher, Vincent J.
20. Froehlich, Edward L.
21. Hamburger, Edmund A.
22. Harnett, Walter J.
23. Hickey, Patrick J.
24. Holland, Hollis M.
25. Homontowski, Joseph J.
26. Jacoby, Charles L.
27. Jordan, William J.
28. Kadrey, Richard A.
29. Kelleher, Jeremiah J.
30. Kiely, Bartholomew
31. Lewis, Walter
32. Madara, George W.
33. Makarius, John A.
34. Maye, Peter J.
35. McAllister, James P.
36. McEvoy, Edward M.
37. Mewhinney, James J.
38. Neubauer, Paul F.
39. Noone, James
40. Purdy, John M.
41. Reynolds, Peter M.
42. Rivot, Paul M.
43. Ryan, James J.
44. Sinnott, John P.
45. Skeahan, Michael T.
46. Thompson, Howard J.
47. Wogan, Michael
48. Woods, James J.

LOSSES DURING THE MONTH

SERGEANTS

1. Cahill, James B. (HD (Conv State) 4th
2. McKillop, Owen J. HD (Conv State) 4th

CORPORALS

1. Blaha, George P. HD (To enter the armed forces US 4
2. Lafrenz, Berthold HD(Conv State) 11th
3. Quesal, John A. HD(Conv State) 8th
4. Rosenthal, Herman HD(Conv State) 11th

PRIVATE FIRST CLASS

1. Cully, Joseph HD (Conv. State) 4th

PRIVATE

1. Markey, Harold J. HD(To enter the armed forces US) 20th

(SEE INSTRUCTIONS ON BACK.)

Form No. 160. 6-5-44-10M (4B-220)

(Prepare in duplicate, send ORIGINAL to The Adjutant General, Albany, New York) (File the copy).

MONTHLY ROSTER.

(FIRST SHEET.)

Headquarters Co. 69th Regt. N.Y.G. (Organization.) 68 Lexington Ave. New York, N. Y. (Station.) At midnight 31 July, 1945

The following roster, consisting of 2 sheets, contains the names of all officers and enlisted men of this organization and of those attached thereto, and the names of all officers and enlisted men who have been transferred, discharged, or otherwise separated therefrom, since the date of the last monthly roster. Unless otherwise indicated opposite his name each officer and enlisted man whose name appears on this roster is present at the station indicated above.

John F. Hogan (Signature.) JOHN F. HOGAN (Name typewritten.)

Captain, Infantry 69th Regt. (Rank and organization.) Commanding.

CAPTAIN
1. Hogan, John F.

1st LIEUTENANT
1. Floyd, Joseph J.
2. Kennedy, John J.
3. Ginty, Thomas
4. Doyle, Michael J.

2d LIEUTENANT
1. Veneziani, Louis E.
2. Mikos, John S.
3. McCann, James J.

MASTER SERGEANTS
1. Callahan, Edward L.
2. O'Rourke, John J.

1st SERGEANT
1. O'Connell, James K.

TECHNICAL SERGEANT
1. Comeau, Walter

STAFF SERGEANTS
1. Blaha, George W.
2. Gerrity, William A.
3. Maloney, James J.
4. McGrath, Francis H.
5. McKeough, Harry J.
6. Ryan, Albert C.
7. Ryan, Joseph F.
8. Salerno, Leo J.
9. Tierney, Michael J.
10. Walters, Michael E.

SERGEANTS
1. Anderson, Arthur T.
2. Broms, Christian B.
3. Datloff, Frank J.
4. Greenhalgh, Joseph E.
5. Hearn, Francis J.
6. Kiely, Bartholomew
7. Morrisssey, Michael J.
8. O'Donnell, Edmund G.
9. Storen, Stephen J.
10. Treacy, Henry J.

TECHNICIAN Grade 4
1. Boe, Sverre O.
2. Cornetta, Frank
3. Northrup, George W.
4. Wallace, John R.

CORPORALS
1. Dalton, Thomas J.
2. DeSouza, Albert J.
3. Donnelly, Richrd F.
4. Loughran, James F.
5. McAllister, James P.
6. Murphy, Peter J.
7. O'Connell, Dermot
8. Ryan, John D.
9. Schneidr, Bennett
10. Williams, Thomas

TECHNICIAN Grade 5
1. Del Prete, Adam
2. Marmion, Alphonsus

PRIVATES First Class
1. Beckner, Howard G.
2. Carville, William J.
3. Casey, Thomas J.
4. Caverly, John J.
5. Kehoe, Thomas J.
6. Maloney, Dominick A.
7. Martin, John L.
8. Mayoka, John
9. McCormack, James J.
10. McCoy, Peter
11. Robinson, Robert J.
12. Woods, Edward J.

(SEE INSTRUCTIONS ON BACK.)

Form No. 100. 6-5-44-10M (4B-220)

(Prepare in duplicate, send ORIGINAL to The Adjutant General, Albany, New York) (File the copy).

MONTHLY ROSTER.

(FIRST SHEET.)

Headquarters Co. 69th Regt. N.Y.G. 68 Lexington Ave. New York, N. Y. At midnight 31 July 5, 194

(Organization.) (Station.)

The followir g roster, consisting of 2 sheets, contains the names of all officers and enlisted men of this organization and of those attached thereto, and the names of all officers and enlisted men who have been transferred, discharged, or otherwise separated therefrom, since the date of the last monthly roster. Unless otherwise indicated opposite his name each officer and enlisted man whose name appears on this roster is present at the station indicated above.

JOHN F. HOGAN

(Signature.) (Name typewritten.)

Captain, Infantry 69th Regt. Commanding.

(Rank and organization.)

PRIVATES

1. Attard, Jeremiah G.
2. Ahearn, Joseph J.
3. Barrett, Joseph J.
4. Brennan, Thomas
5. Burgos, Douglas F.
6. Callahan, John J.
7. Callahan, William D.
8. Coffey, Thomas J,
9. Connolly, Arthur J.
10. Conroy, John J.
11. Cornetta, Matthew J.
12. Costenoble, Richard A.
13. Cummings, James G.
14. Degner, Warren J.
15. Diskin, Vincent J.
16. Dwyer, Frank E.
17. Fahey, Thomas E.
18. Ferri, Romano A.
19. Fisher, Vincent J.
20. Froehlich, Edward L.
21. Guglielmucci, Arduino
22. Hamburger, Edmund A.
23. Harnett, Walter J.
24. Hickey, Patrick J.
25. Holland, Hollis M.
26. Homontowski, Joseph J.
27. Hyland, Thomas F.
28. Jacoby, Charles L.
29. Jordan, William J.
30. Kadry, Richard A.
31. Kelleher, Jeremiah J.
32. Lambe, James B.
33. Lewis, Walter J.
34. Madara, George W.
35. Maye, Peter J.
36. McAvoy, Edward M.
37. Mewhinney, James J.

PRIVATES(Continued)

38. Miraglia, Alex T.
39. Moore, John V.
40. Neubauer, Paul F.
41. Noone, James
42. Purdy, John M.
43. Reynolds, Peter M.
44. Rivot, Paul M.
45. Ryan, James J.
46. Sinnott, John P.
47. Skeahan, Michael T.
48. Thompson, Howard J.
49. Wogan, Michael
50. Woods, James J.

LOSSES DURING THE MONTH

PRIVATES FIRST CLASS

1. Peters, Paul D. HD(To enter armed forces U. S.) 23rd

PRIVATES

1. Breeds, George W.HD(To enter armed forces U. S.) 23rd
2. Mikarius, John A. HD(To enter armed forces U. S.) 23rd

(SEE INSTRUCTIONS ON BACK.)

Form No. 100. 2-24-45-10M (48-964)

(Prepare in duplicate, send ORIGINAL to The Adjutant General, Albany, New York) (File the copy).

MONTHLY ROSTER.

(FIRST SHEET.)

Headquarters Co. 68 Lexington Avenue
69th Regiment N.Y.G. New York N. Y. *At midnight* 31 Aug 1945, *194*
(Organization.) (Station.)

The following roster, consisting of 2 sheets, contains the names of all officers and enlisted men of this organization and of those attached thereto, and the names of all officers and enlisted men who have been transferred, discharged, or otherwise separated therefrom, since the date of the last monthly roster.
Unless otherwise indicated opposite his name each officer and enlisted man whose name appears on this roster is present at the station indicated above.

John F. Hogan — John F. Hogan
(Signature.) (Name typewritten.)

Captain Infantry 69th Regiment *Commanding.*
(Rank and organization.)

CAPTAIN

1. Hogan, John F.

1st. LIEUTENANTS

1. Floyd, Joseph J.
2. Ginty, Thomas
3. Doyle, Michael J.
4. Veneziani, Louis E. Prom fr 2d Lt 10th

2nd. LIEUTENANTS

1. Mikos, John S.
2. Treacy, Henry J. Prom fr Sgt. 13th
3. Murphy, Joseph M. Prom fr 1st Sgt, Trfd fr B Co. 13th

MASTER SERGEANTS

1. Callahan, Edward L.
2. O'Rourke, John J.
3. Evelich, Peter J. Attached Service
4. McCann, Percy J. Attached Service

FIRST SERGEANT

1. O'Connell, James K.

TECHNICAL SERGEANT

1. Comeau, Walter

STAFF SERGEANT

1. Blaha, George W.
2. Gerrity, William A.
3. Maloney, James J.
4. McGrath, Francis H.
5. McKeough, Harry J.
6. Ryan, Albert C.
7. Ryan, Joseph F.
8. Salerno, Leo J.
9. Tierney, Michael J.
10. Waters, Michael E.

SERGEANTS

1. Anderson, Arthur T.
2. Boe, Sverre Aptd fr T/4 15th
3. Broms, Christian B.
4. Casey, Thomas J. Aptd fr PFC 15th
5. Caverly, John J. Aptd fr PFC 15th
6. DeSouza, Albert J. Aptd fr Cpl 15th
7. Dettloff, Frank J.
8. Greenhalgh, Joseph E.
9. Hickey, Patrick J. Aptd fr Pvt 15th
10. Kiely, Barthelemew
11. O'Donnell, Edmund G.
12. Storen, Stephen J.

TECHNICIANS Grade 4

1. Beckner, Howard G. Aptd fr PFC 15th
2. Carville, William J. Aptd fr PFC 15th
3. Cornetta, Frank
4. DelPrete, Adam Aptd fr T/5 15th
5. Donnelly, Richard F. Aptd fr Cpl 15th
6. Marmion, Alphonsus Aptd fr T/5 15th
7. Noone, James Aptd fr Pvt 15th
8. Northrup, George W.
9. Wallace, John R.

CORPORALS

1. Callahan, William B. Aptd fr Pvt 15th
2. Cummings, James G. Aptd fr Pvt 15th
3. Dalton, Thomas J.
4. Kadrey, Richard A. Aptd fr Pvt.15th
5. Loughran, James F.
6. Maloney, Dominick Aptd fr Pvt 15th
7. McAllister, James P
8. Mewhinney, James J. Aptd fr Pvt 15th
9. Murphy, Peter J.
10. O'Connell, Dermot
11. Ryan, John D.
12. Williams, Thomas

TECHNICIANS Grade 5.

1. Kehoe, Thomas Aptd fr PFC 15th
2. Madara, George W. Aptd from Pvt 15th
3. Mayoka, John Aptd fr Pvt 15th
4. McCormack, James J. Aptd fr PFC 15th
5. Robinson, Robert J. Aptd fr PFC 15th
6. Wogan, Michael Aptd fr Pvt 15th

(SEE INSTRUCTIONS ON BACK.)

Form No. 100. 2-24-45-10M (48-964)

(Prepare in duplicate, send ORIGINAL to The Adjutant General, Albany, New York) (File the copy).

MONTHLY ROSTER.

(FIRST SHEET.)

Headquarters Co. 69th Regiment N.Y.G. 68 Lexington Avenue New York N. Y. At midnight 31 Aug 1945, 194

(Organization.) (Station.)

The following roster, consisting of ____ sheets, contains the names of all officers and enlisted men of this organization and of those attached thereto, and the names of all officers and enlisted men who have been transferred, discharged, or otherwise separated therefrom, since the date of the last monthly roster. Unless otherwise indicated opposite his name each officer and enlisted man whose name appears on this roster is present at the station indicated above.

John F Hogan — John F. Hogan

(Signature.) (Name typewritten.)

Captain Infantry 69th Regiment Commanding.

(Rank and organization.)

PRIVATES FIRST CLASS

1. Attard, Jeremiah G. Aptd fr Pvt 20th
2. Barrett, Joseph J. Aptd fr Pvt 20th
3. Burgos, Doughlas F. Aptd fr Pvt 20th
4. Callahan, John J. Aptd fr Pvt 20th
5. Diskin, Vincent J. Aptd fr Pvt 20th
6. Fisher, Vincent J. Aptd fr Pvt 20th
7. Harnett, Walter J. Aptd fr Pvt 20th
8. Jacoby, Charles J. Aptd fr Pvt 20th
9. Lew is, Walter Aptd fr Pvt 20th
10. Martin, John L.
11. McCoy, Peter
12. Reynolds, Peter M. Aptd fr Pvt 20th
13. Ryan, James J. Aptd fr Pvt 20th
14. Skeahan, Michael T. Aptd fr Pvt 20th
15. Thompson, Howard J. Aptd fr Pvt 20th

PRIVATES

1. Ahearn, Joseph J.
2. Cannon, John T
3. Coffey, Thomas J.
4. Connolly, Arthur J.
5. Costenoble, Richard A
6. Degner, Warren J.
7. Dwyer, Frank E.
8. Fahey, Thomas E.
9. Guglielmucoi, Arduino
10. Hamburger, Edmund A
11. Hearn, Francis J.
12. Holland, Hollis M
13. Hyland, Thomas F.
14. Kelleher, Jeremiah J.
15. Kelker, Anthony
16. Lambe, James B.
17. Layden, James J.
18. McEvoy, Edward M.
19. Miller, Robert E.
20. Miraglia, Alex T.
21. Moore, John V.
22. Neubauer, Paul F.
23. Purdy, John M.
24. Revot, Paul M.
25. Schneider, Bennett
26. Sinnott, John P.
27. Woods, Edward J. Demoted fr PFC 20th
28. Woods, James J.

LOSSES DURING THE MONTH

1st. LIEUTENANTS

1. Kennedy, John J. SO 164 3 Aug 45

2nd. LIEUTENANTS

1. Veneziani, Louis E. Prom to 1st Lieut AGONY SO 170
2. McCann, James J. Comm. Capt & assignsd to 1st Batt HQ. SO 154 AGONY 20 July

SERGEANT

1. Treacy, Henry J. Hd to Acpt comm. as 2nd Lieut 13th AGONY SO 24
2. Morrisey, Michael J. (Conv State) 6th

PRIVATES

1. Brennan, Thomas (Conv State) 6th
2. Ferri, Romano A. (Conv State) 6th
3. Cornetta, ~~Frank~~ (To enter armd forces) 14th
4. Conroy, John T. (Conv State) 14th
5. Homontowski, Jos J. (Conv State) 14th
6. Froehlich, Edward (Conv State) 14th
7. Jordan, William J. (Conv State) 14th

Matthew J.

1st BN A B C D

Form No. 100. 6-5-44-10M (4B-220)

(Prepare in duplicate, send ORIGINAL to The Adjutant General, Albany, New York) (File the copy).

MONTHLY ROSTER.

(FIRST SHEET.)

Headquarters Company 68 Lexington Avenue
69th Regiment N.Y.G. New York N. Y. *At midnight* 29 Sept 1945, *194*
(Organization.) (Station.)

The followirg roster, consisting of_____sheets, contains the names of all officers and enlisted men of this organization and of those attached thereto, and the names of all officers and enlisted men who have been transferred, discharged, or otherwise separated therefrom, since the date of the last monthly roster.
Unless otherwise indicated opposite his name each officer and enlisted man whose name appears on this roster is present at the station indicated above.

John F. Hogan — John F. Hogan
(Signature.) (Name typewritten.)

Captain Infantry 69th Regiment *Commanding.*
(Rank and organization.)

CAPTAIN
1. Hogan, John F.

1st LIEUTENANTS
1. Floyd, Joseph J.
2. Ginty, Thomas
3. Doyle, Michael J.
4. Veneziani, Louis E

2nd. LIEUTENANTS
1. Mikos, John S.
2. Treacy, Henry J.

MASTER SERGEANTS
1. Callahan, Edward L
2. Evelich, Peter J.
3. McCann, Percy J.

FIRST SERGEANT
1. O'Connell, James K

2. TECHNICAL SERGEANT
1. Comeau, Walter

STAFF SERGEANTS
1. Blaha, Geroge W.
2. Gerrity, William A
3. Maloney, James J
4. McGrath, Francis H
5. McKeough, Harry J
6. Ryan, Albert C.
7. Ryan, Joseph F.
8. Salerno, Leo J.
9. Tierney, Michael J.
10. Waters, Michael E.

SERGEANTS
1. Anderson, Arthur T.
2. Boe, Sverre
3. Broms, Christian B.
4. Casey, Thomas J.
5. Caverly, John J.
6. DeSouqa, Albert J.
7. Dettloff, Frank J.
8. Greenhalgh, Joseph E.
9. Hickey, Patrick J.
10. Kiely, Bartholomew
11. O'Donnell, Edmund G.
12. Storen, Stephen J.

TECHNICIANS Grade 4
1. Beckner, Howard G.
2. Carville, William J.
3. Cornetta, Frank
4. DelPrete, Adam
5. Donnelly, Richard F.
6. Marmiön, Alphonsus
7. Noone, James
8. Northrup, George W.
9. Wallace, John R

CORPORALS
1. Callahan, William B
2. Cummings, James G.
3. Dalton, Thomas J.
4. Kadrey, Richard A
5. Loughran, James F.
6. Maloney, Dominiok A
7. McAllister, James P
8. Mewhinney, James J.
9. Murphy, Peter J.
10. O'Connell, Dermot
11. Ryan John D.
12. Williams, Thomas

TECHNICIANS Grade 5
1. Kehoe, Thomas J.
2. Madara, George W.
3. McCormack, James H.
4. Robinson, Robert J.
5. Wogan, Michael

PRIVATES FIRST CLASS
1. Attard, Jeremiah G.
2. Barrett, Joseph J.
3. Burgos, Doughlas F.
4. Callahan, John F.
5. Diskin, Vincent J.
6. Fisher, Vincent J.
7. Harnett, Walter J.
8. Jacoby, Charles J.

(SEE INSTRUCTIONS ON BACK.)

1st BN
A
B
C
D

Form No. 100. 6-5-44-10M (4B-220)

(Prepare in duplicate, send ORIGINAL to The Adjutant General, Albany, New York) (File the copy).

MONTHLY ROSTER.

(FIRST SHEET.)

Headquarters Company 68 Lexington Avenue
69th Regiment N.Y.G. New York N. Y. At midnight 29 Sept 1945, 194
(Organization.) (Station.)

The following roster, consisting of_____sheets, contains the names of all officers and enlisted men of this organization and of those attached thereto, and the names of all officers and enlisted men who have been transferred, discharged, or otherwise separated therefrom, since the date of the last monthly roster. Unless otherwise indicated opposite his name each officer and enlisted man whose name appears on this roster is present at the station indicated above.

John F. Hogan
(Signature.) (Name typewritten.)

Captain Infantry 69th Regiment Commanding.
(Rank and organization.)

EFC (continued)

9. Lewis, Walter
10. Martin, John L
11. McCoy, Peter
12. Reynolds, Peter M
13. Ryan, James J.
14. Skeehan, Michael T.
15. Thompson, Howard J.

PRIVATES

1. Ahearn, Joseph J.
2. Carmon, John T.
3. Calvagna, Dominick J.
4. Connolly, Arthur J.
5. Costenoble, Richard A.
6. Degner, Warren J.
7. Duggan, James J.
8. Dwyer, Frank E.
9. Fahey, Thomas E.
10. Guglielmucci, Arduino J.
11. Hamburger, Edmund A
12. Hearn, Francis J.
13. Holland, Hollis M.
14. Hyland, Thomas F.
15. Kelleher, Jeremiah J.
16. Kelker, Anthony
17. Lambe, James B.
18. Lambe, John J.
19. LaRossa, Bernard
20. Layden, James J.
21. McEvoy, Edward M.
22. Miller, Robert E.
23. Miraglia, Alex T.
24. Moore, John V.
25. Neubauer, Paul F.
26. Piracci, Mauro
27. Purdy, John M.
28. Rivot, Paul M.
29. Schneider, Bennett
30. Woods, James J.

LOSSES DURING THE MONTH

2nd LIEUTENANTS

Murphy, Joseph M Trfd fr Hqts to B Co.

Master Sergeant

O'Rourke, John J. (Conv State) 25th

Tech Grade 5

Mayoka, John (Conv State) 24th

Privates

Coffey, Thomas J. (Conv State) 24th
Sinnott, John P (Conv State) 24th
Woods, Edward J. (Conv State) 24th

(SEE INSTRUCTIONS ON BACK.)

Form No. 100. 6-5-44-10M (4B-220)

(Prepare in duplicate, send ORIGINAL to The Adjutant General, Albany, New York) (File the copy).

MONTHLY ROSTER.

(FIRST SHEET.)

Headquarters Company 68 Lexington Avenue
69th Regiment N.Y.G. New York N. Y. *At midnight* 31 October 1945, 194
(Organization.) (Station.)

The following roster, consisting of 2 sheets, contains the names of all officers and enlisted men of this organization and of those attached thereto, and the names of all officers and enlisted men who have been transferred, discharged, or otherwise separated therefrom, since the date of the last monthly roster. Unless otherwise indicated opposite his name each officer and enlisted man whose name appears on this roster is present at the station indicated above.

John F Hogan John F. Hogan
(Signature) (Name typewritten.)

Captain Infantry 69th Regiment *Commanding.*
(Rank and organization.)

CAPTAIN
1. Hogan, John F.

1st. LIEUTENANTS
1. Floyd, Joseph J.
2. Ginty, Thomas
3. Doyle, Michael J.
4. Veneziani, Louis E.

2nd. LIEUTENANTS
1. O'Flynn, Augustine I.
2. Mikos, John S.
3. Treacy, Henry J.

MASTER SERGEANTS
1. Callahan, Edward L.
2. Evelich, Peter J.
3. McCann, Percy J.

FIRST SERGEANT
1. O'Connell, James K.

TECHNICAL SERGEANT
1. Comeau, Walter

STAFF SERGEANTS
1. Blaha, George W.
2. Gerrity, William A
3. Maloney, James J.
4. McGrath, Francis H.
5. McKeough, Harry J.
6. Ryan, Albert C.
7. Ryan, Joseph F.
8. Salerno, Leo J.
9. Tierney, Michael J.
10. Waters, Michael E.

SERGEANTS
1. Boe, Sverre
2. Broms, Christian B.
3. Casey, Thomas J.
4. Caverly, John J.
5. Greenhalgh, Joseph E.
6. Hickey, Patrick J.

SERGEANTS (Continued)
7. Kiely, Bartholomew
8. O'Donnell, Edmund
9. Storen, Stephen J.

TECHNICIANS GRADE 4
1. Beckner, Howard G.
2. Carville, William J.
3. Cornetta, Frank
4. DelPrete, Adam
5. Donnelly, Richard F.
6. Marmion, Alphonsus
7. Noone, James
8. Northrup, George W.
9. Wallace, John H.

CORPORALS
1. Callahan, William B.
2. Cummings, James G.
3. Dalton, Thomas J.
4. Kadrey, Richard A
5. Loughran, James F.
6. Maloney, Dominick A.
7. McAllister, James P
8. Murphy, Peter J.
9. O'Connell, Dermot
10. Ryan, John D.
11. Williams, Thomas

TECHNICIANS Grade 5
1. Madara, George W
2. Robinson, Robert J.
3. Wogan, Michael

PRIVATES FIRST CLASS
1. Attard, Jeremiah G.
2. Barrett, Joseph J.
3. Burgos, Doughlas F.
4. Callahan, John F.
5. Diskin, Vincent J.
6. Fisher, Vincent J.
7. Harnett, Walter J.
8. Jacoby, Charles J.
9. Lewis, Walter

(SEE INSTRUCTIONS ON BACK.)

1st BN
A
B
C
D

Form No. 100. 2-24-45-10M (48-964)

(Prepare in duplicate, send ORIGINAL to The Adjutant General, Albany, New York) (File the copy).

MONTHLY ROSTER.

(FIRST SHEET.)

Headquarters Company 68 Lexington Avenue
69th Regiment N.Y.G. New York N. Y. *At midnight* 31 October 1945, *194*
(Organization.) (Station.)

The following roster, consisting of_____sheets, contains the names of all officers and enlisted men of this organization and of those attached thereto, and the names of all officers and enlisted men who have been transferred, discharged, or otherwise separated therefrom, since the date of the last monthly roster. Unless otherwise indicated opposite his name each officer and enlisted man whose name appears on this roster is present at the station indicated above.

John F. Hogan
(Signature.) (Name typewritten.)

Captain Infantry 69th Regt *Commanding.*
(Rank and organization.)

PRIVATES FIRST CLASS (continued)

10. Martin, John L
11. McCoy, Peter J.
12. Reynolds, Peter M
13. Ryan, James J.
14. Skeehan, Michael T.
15. Thompson, Howard j.

PRIVATES

1. Ahearn, Joseph J.
2. Alexandra, James N.
3. Ammerman, George R.
4. Anderson, Arthur T.
5. Calvagna, Dominick J.
6. Cannon, John T.
7. Connolly, Arthur J.
8. Costenoble, Richard A
9. Degner, Warren J.
10. Duggan, James J.
11. Dwyer, Frank E.
12. Dwyer, Frederick J.
13. Fahey, Thomas E.
14. Guglielmucci, Arduino J.
15. Kelleher, Jeremiah J.
16. Kelker, Anthony
17. Lambe, James B.
18. Lambe, John J.
19. LaRossa, Bernard
20. Layden, James J.
21. Miller, Robert E.
22. Miraglia, Alex T.
23. Moore, John V.
24. Neubauer, Paul F.
25. Piracci, Mauro
26. Purdy, John M.
27. Rivot, Paul M
28. Violante, George J.
29. Woods, James J.

LOSSES DURING THE MONTH

CORPORAL

Mewhinney, John J. (Conv State) 8th

Technician Grade 5

Kehoe, Thomas J. (E.T.S.) 6th
McCormack, James J. (E.T.S.) 8th

SERGEANTS

DeSouza, Albert J. (Conv State) 22nd
Dettloff, Frank J. (Conv State) 22nd

PRIVATES

Hamburger, Edmund A (Conv State) 8th
Hearn, Francis J. (Conv State) 8th
Holland, Hollis M (Conv State) 22nd
Hyland, Thomas F. (conv State) 22nd
McEvoy, Edward M. To entr armd forces 8th
Schneider, Bennett (Conv State) 22nd

(SEE INSTRUCTIONS ON BACK.)

Form No. 100. 7-20-45-10M (5B-360)

(Prepare in duplicate, send ORIGINAL to The Adjutant General, Albany, New York) (File the copy).

MONTHLY ROSTER.

(FIRST SHEET.)

Headquarters Company, 69th Regiment (Organization.) N.Y.G. 68 Lexington Avenue, New York N. Y. (Station.) *At midnight* 30 November 1945, *194*

The following roster, consisting of 2 sheets, contains the names of all officers and enlisted men of this organization and of those attached thereto, and the names of all officers and enlisted men who have been transferred, discharged, or otherwise separated therefrom, since the date of the last monthly roster. Unless otherwise indicated opposite his name each officer and enlisted man whose name appears on this roster is present at the station indicated above.

John F Hogan (Signature.) John F. Hogan (Name typewritten.)

Captain Infantry (Rank and organization.) 69th Regiment *Commanding.*

CAPTAIN
1. Hogan, John F.

1st LIEUTENANTS
1. Floyd, Joseph J.
2. Ginty, Thomas
3. Doyle, Michael J.
4. Veneziani, Louis E.

2nd LIEUTENANTS
1. O'Flynn, Augustine I.
2. Mikos, John S.
3. Treacy, Henry J.

MASTER SERGEANTS
1. Callahan, Edward L
2. Evelich, Peter J.
3. McCann, Percy J.

FIRST SERGEANT
1. O'Connell, James K.

TECHNICAL SERGEANT
1. Comeau, Walter

STAFF SERGEANTS
1. Blaha, George W.
2. Gerrity, William A
3. Maloney, James J.
4. McGrath, Francis H.
5. McKeough, Harry J.
6. Ryan, Albert C.
7. Ryan, Joseph F.
8. Salerno, Leo J.
9. Tierney, Michael J.
10. Waters, Michael E.

SERGEANTS
1. Boe, Sverre
2. Broms, Christian B.
3. Casey, Thomas J.
4. Caverly, John J.
5. Greenhalgh, Joseph E.
6. Hickey, Patrick J.

SERGEANTS (Continued)
7. Kiely, Bartholomew
8. O'Donnell, Edmund
9. Storen, Stephen J.

TECHNICIANS GRADE 4
1. Beckner, Howard G.
2. Carville, William J.
3. Cornetta, Frank
4. DelPrete, Adam
5. Donnelly, Richard F.
6. Marmion, Alphonsus
7. Noone, James
8. Northrup, George W.
9. Wallace, John R.

CORPORALS
1. Callahan, William B.
2. Cummings, James G.
3. Dalton, Thomas J.
4. Kadrey, Richard A.
5. Loughran, James F.
6. Maloney, Dominick A.
7. McAllister, James P.
8. Murphy, Peter J.
9. O'Connell, Dermot
10. Ryan, John D.
11. Williams, Thomas

TECHNICIANS GRADE 5
1. Madara, George W.
2. Robinson, Robert J.
3. Wogan, Michael

PRIVATES FIRST CLASS
1. Attard, Jeremiah G.
2. Barrett, Joseph J.
3. Burgos, Douglas F.
4. Diskin, Vincent J.
5. Fisher, Vincent J.
6. Harnett, Walter J.
7. Jacoby, Charles L.
8. Lewis, Walter
9. Martin, John L.

(SEE INSTRUCTIONS ON BACK.)

Form No. 100. 7-20-45-10M (5B-360)

(Prepare in duplicate, send ORIGINAL to The Adjutant General, Albany, New York) (File the copy).

MONTHLY ROSTER.

(FIRST SHEET.)

Headquarters Company, 69th Regiment, N.Y.G. — 68 Lexington Avenue, New York N. Y. — At midnight 30 November 1945, 194

(Organization.) (Station.)

The following roster, consisting of 2 sheets, contains the names of all officers and enlisted men of this organization and of those attached thereto, and the names of all officers and enlisted men who have been transferred, discharged, or otherwise separated therefrom, since the date of the last monthly roster.
Unless otherwise indicated opposite his name each officer and enlisted man whose name appears on this roster is present at the station indicated above.

John F Hogan — John F. Hogan
(Signature.) (Name typewritten.)

Captain Infantry — Commanding.
(Rank and organization.)

PRIVATES FIRST CLASS (Continued)

10. McCoy, Peter
11. Skeehan, Michael T.
12. Thompson, Howard J.

PRIVATES

1. Ahearn, Joseph J.
2. Alexandra, James N.
3. Ammerman, George R.
4. Anderson, ArthurT.
5. Case, Warren D.
6. Cashin, James M
7. Costenoble, Richard A.
8. Duggan, James J.
9. Dwyer, Frank E.
10. Dwyer, Fredrick J.
11. Fahey, Thomas E.
12. Fleece, Andrew
13. Guglielmucci, Arduino J.
14. Hartman, Michael J.
15. Kelker, Anthony
16. Lambe, James B.
17. Lambe, John J.
18. LaRossa, Bernard
19. Layden, James J.
20. Matthews, Thomas E.
21. McCloskey, Charles D.
22. Miller, Robert E.
23. Miraglia, Alex T.
24. Moore, John V.
25. Neubauer, Paul F.
25. Piracci, Mauro
25. Purdy, John M.
28. Verch, Robert J.
29. Violante, George J.
30. Wieber, Donald R.
31. Woods, James J.

LOSSES DURING THE MONTH

PRIVATES FIRST CLASS

1. Callahan, John J. (Conv State) 5th
2. Reynolds, Peter M (Conv State) 20th
3. Ryan, James J. To entr armd forces 30 Oct.

PRIVATES

Calvagna, Dominick J. (Conv State) 5th
Cannon, John T. (Conv State) 5th
Connolly, Arthur J. (Conv State) 5th
Degner, Warren J. (Conv State) 20th
Rivot, Paul M (Conv State) 20th
Kelleher, Jeremiah J. (Conv State) 20th

(SEE INSTRUCTIONS ON BACK.)

Form No. 100. 7-20-45-10M (5B-360)

(Prepare in duplicate, send ORIGINAL to The Adjutant General, Albany, New York) (File the copy).

MONTHLY ROSTER.

(FIRST SHEET.)

Headquarters Co 68 Lexington Avenue,
69th Regiment N.Y.G. New York, N.Y. At midnight 31 Dec 1945 194
(Organization.) (Station.)

The following roster, consisting of 2 sheets, contains the names of all officers and enlisted men of this organization and of those attached thereto, and the names of all officers and enlisted men who have been transferred, discharged, or otherwise separated therefrom, since the date of the last monthly roster. Unless otherwise indicated opposite his name each officer and enlisted man whose name appears on this roster is present at the station indicated above.

John F Hogan John F. Hogan
(Signature.) (Name typewritten.)

Captain Infantry 69th Regt. Commanding.
(Rank and organization.)

CAPTRIN
1. Hogan, John F.

1ST LIEUTENANTS
1. Floyd, Joseph J.
2. Ginty, Thomas
3. Doyle, Michael J.
4. Veneziani, Louis E.

2ND LIEUTENANTS
1. O'Flynn, Augustine I.
2. Mikos, John S.
3. Treacy, Henry J.

MASTER SERGEANTS
1. Callahan, Edward L.
2. Evelich, Peter J.
3. McCann, Percy J.

First Sergeant
1. O'Connell, James K.

Technical Sergeant
1. Comeau, Walter

STAFF SERGEANTS
1. Blaha, George W.
2. Gerrity, William A.
3. Maloney, James J.
4. McGrath, Francis H.
5. McKeough, Harry J.
6. Ryan, Albert C.
7. Ryan, Joseph F.
8. Salerno, Leo J.
9. Tierney, Michael J.
~~10. Waters, Michael E.~~

SERGEANTS
1. Boe, Sverre
2. Broms, Christian B.
3. Greenhalgh, Jos. E.
4. Hickey, Patrick J.
5. Kiely, Bartholomew
6. O'Donnell, Edmund G.

TECHNICIANS GRADE 4
1. Carville, William J.
2. Cornetta, Frank
3. Del Prete, Adam
4. Donnelly, Richard F.
5. Marmian, Alphonsus
6. Noone, James
7. Northrup, George W.
8. Wallace, John R.

CORPORALS
1. Cummings, James G.
2. Kadrey, Richard A.
3. Loughran, James F.
4. Maloney, Dominick A.
5. Murphy, Peter J.
6. O'Connell, Dermot
7. Ryan, John D.
8. Williams, Thomas

TECHNICIANS GRADE 5
1. Robinson, Robert J.
2. Wogan, Michael

Privates First Class
1. Attard, Jeremiah G.
2. Barrett, Joseph J.
3. Burgos, Douglas F.
4. Diskin, Vincent J.
5. Fisher, Vincent J.
6. Harnett, Walter J.
7. Jacoby, Charles L.
8. Lewis, Walter
9. Martin John L.
10. McCoy, Peter Joseph
11. Skeahan, Michael T.
12. Thompson, Howard J.

PRIVATES
1. Ahearn, Joseph John
2. Alexandra, James N.
3. Ammerman, George R.
4. Carren, John J.
5. Case, Warren D.

(SEE INSTRUCTIONS ON BACK.)

Form No. 100. 7-20-45-10M (5B-360)

(Prepare in duplicate, send ORIGINAL to The Adjutant General, Albany, New York) (File the copy).

MONTHLY ROSTER.

(FIRST SHEET.)

Headquarters Company 68 Lexington Avenue
69th Regiment N.Y.G. New York, N.Y. At midnight 31 December 1945, 194
(Organization.) (Station.)

The following roster, consisting of 2 sheets, contains the names of all officers and enlisted men of this organization and of those attached thereto, and the names of all officers and enlisted men who have been transferred, discharged, or otherwise separated therefrom, since the date of the last monthly roster.
Unless otherwise indicated opposite his name each officer and enlisted man whose name appears on this roster is present at the station indicated above.

John F. Hogan
(Signature.) (Name typewritten.)
Captain Infantry Commanding.
(Rank and organization.)

PRIVATES (Continued)

6. Cashin, James M.
7. Costenoble, Richard A.
8. Duggan, James J.
9. Dwyer, Frank E.
11. Dwyer, Frederick J.
12. Fahey, Thomas E.
13. Fleece, Andrew
14. Fragapane, Chas. W.
15. Franck, Joseph F.
16. Guglielmucci, Arduino J.
17. Hartman, Michael J.
18. Lambe, James B.
19. Lambe, John J.
20. LaRossa, Bernard
21. Layden, James J.
22. Matthews, Thomas Edmund
23. McCloskey, Charles D.
24. Miller, Robert E.
25. Miraglia, Alex T.
26. Moore, John V.
27. NeuBauer, Paul F.
28. Piracci, Mauro
29. Purdy, John M.
30. Verch, Robert J.
31. Violante, George J.
32. Wieber, Donald R.
33. Woods, James J.

LOSSES DURING THE MONTH

STAFF SERGEANT
1. Waters, Michael E.

SERGEANTS
1. Casey, Thomas J.
2. Caverly, John J.
3. Storen, Stephen J.

TECHNICIAN GRADE 4
1. Becknew, Howard G.

CORPORALS
1. Callahan, William B.
2. Dalton, Thomas J.
3. McAllister, James P.

TECHNICIAN GRADE 5
1. Madara, George W.

PRIVATES.
1. Anderson, Arthur T.
2. Kelker, Anthony.

(SEE INSTRUCTIONS ON BACK.)

Form No. 100. 7-20-45-10M (5B-860)

(Prepare in duplicate, send ORIGINAL to The Adjutant General, Albany, New York) (File the copy).

MONTHLY ROSTER.

(FIRST SHEET.)

Headquarters Co. 69th. Regiment N.Y.G. (Organization.) 68 Lexington Avenue New York, N.Y. (Station.) At midnight 31 January, 1946

The following roster, consisting of 2 sheets, contains the names of all officers and enlisted men of this organization and of those attached thereto, and the names of all officers and enlisted men who have been transferred, discharged, or otherwise separated therefrom, since the date of the last monthly roster. Unless otherwise indicated opposite his name each officer and enlisted man whose name appears on this roster is present at the station indicated above.

John F. Hogan (Signature.)

John F. Hogan (Name typewritten.)

Captain Infantry 69th. Regt. (Rank and organization.) Commanding.

Captain
1. Hogan, John F.

1st. Lieutenants
1. Floyd, Joseph J.
2. Ginty, Thomas
3. Doyle, Michael J.
4. Veneziani, Louis E.

2nd. Lieutenants
1. O'Flynn, Augustine I.
2. Mikos, John S.
3. Treacy, Henry J.

Master Sergeants
1. Callahan, Edward L.
2. Evelich, Peter J.
3. McCann, Percy J.

First Sergeants
1. O'Connell, James K.

Technical Sergeants
1. Comeau, Walter

Staff Sergeants
1. Blaha, George W.
2. Gerrity, William A.
3. Maloney, James J.
4. McGrath, Francis H.
5. McKeough, Harry J.
6. Ryan, Albert C.
7. Ryan, Joseph F.
8. Salerno, Leo J.
9. Tierney, Michael J.

Sergeants
1. Boe, Sverre
2. Bbroms, Christian B.
3. Greenhalgh, Jos. E.
4. Hickey, Patrick J.
5. Kiely, Bartholomew
6. O'Donnell, Edmund G.

Technicians 4 Grade
1. Carville, William J.
2. Cornetta, Frank
3. Del Prete, Adam
4. Donnelly, Richard F.
5. Marmian, Alphonsus
6. Noone, James
7. Northrup, George W.
8. Wallace, John R.

Corporals
1. Commings, James G.
2. Kadrey, Richard A.
3. Loughran, James F.
4. Maloney, Dominick A.
5. Murphy, Peter J.
6. O'Connell, Dermot
7. Ryan, John D.
8. Williams, Thomas

Technicians Grade 5
1. Robinson, Robert J.
2. Wogan, Michael

Privates First Class
1. Attard, Jeremiah G.
2. Barrett, Joseph J.
3. Burgos, Douglas F.
4. Diskin, Vincent J.
5. Fisher, Vincent J.
6. Harnett, Walter J.
7. Jacoby, Charles L.
8. Lewis, Walter
9. Martin, John L.
10. McCoy Peter Joseph
11. Skeahan, Michael T.
12. Thompson, Howard J.

Privates
1. Ahearn, Joseph John
2. Alexandra, James N.
3. Ammerman, George R.
4. Carren, John J.
5. Case Warren D.
6. Cashin, James M.

(SEE INSTRUCTIONS ON BACK.)

Form No. 100. 7-20-45-10M (5B-866)

(Prepare in duplicate, send ORIGINAL to The Adjutant General, Albany, New York) (File the copy).

MONTHLY ROSTER.

(FIRST SHEET.)

Headquarters Co. 68 Lexington Avenue

69th. Regiment N.Y.G. New York, N.Y. *At midnight* 31 January, 1946

(Organization.) (Station.)

The following roster, consisting of ____ sheets, contains the names of all officers and enlisted men of this organization and of those attached thereto, and the names of all officers and enlisted men who have been transferred, discharged, or otherwise separated therefrom, since the date of the last monthly roster. Unless otherwise indicated opposite his name each officer and enlisted man whose name appears on this roster is present at the station indicated above.

John F. Hogan

(Signature.) (Name typewritten.)

Captain Infantry 69th. Regt. *Commanding.*

(Rank and organization.)

Privates (Continued)

7. Costenoble, Richard A.
8. Duggan, James J.
9. Dwyer, Frank E.
10. Dwyer, Frederick J.
11. Fahey, Thomas E.
12. Fleece, Andrew
13. Fragapane, Chas. W.
14. Franck, Joseph F.
15. Guglielmucci, Arduino J.
16. Hartman, Michael J.
17. Lambe, James B.
18. Lambe, John J.
19. LaRossa, Bernard
20. Layden, James J.
21. Matthews, Thomas Edmund
22. McCloskey, Charles D.
23. Miller, Robert E.
24. Miraglia, Alex T.
25. NeuBauer, Paul F.
26. Piracci, Mauro
27. Purdy, John M.
28. Verch, Robert J.
29. Violante, George J.
30. Wieber, Donald R.
31. Woods, James J.

LOSSES DURING THE MONTH

PRIVATE

1. Moore, John V.

(SEE INSTRUCTIONS ON BACK.)

Form No. 100. 7-20-45-10M (5B-360)

(Prepare in duplicate, send ORIGINAL to The Adjutant General, Albany, New York) (File the copy).

MONTHLY ROSTER.

(FIRST SHEET.)

Hq. Co., 69th Regt. N.Y.G. 68 Lexington Av. New York, N.Y. At midnight 28 February, 1946

(Organization.) (Station.)

The following roster, consisting of 3 sheets, contains the names of all officers and enlisted men of this organization and of those attached thereto, and the names of all officers and enlisted men who have been transferred, discharged, or otherwise separated therefrom, since the date of the last monthly roster. Unless otherwise indicated opposite his name each officer and enlisted man whose name appears on this roster is present at the station indicated above.

John F Hogan — John F. Hogan

(Signature.) (Name typewritten.)

Captain Infantry — Commanding.

(Rank and organization.)

CAPTAIN

1. Hogan, John F.

1st LIEUTENANTS

1. Doyle, Michael J.
2. Veneziani, Louis E.

2nd LIEUTENANTS

1. O'Flynn, Augustine I.

MASTER SERGEANTS

1. Callahan, Edward L.
2. Everlich, Peter J.
3. McCann, Percy J.

1st SERGEANTS

1. O'Connell, James K.

TECH. SERGEANTS

1. Comeau, Walter

STAFF SERGEANTS

1. Blaha, George W.
2. Maloney, James J.
3. McGrath, Francis H.
4. McKeough, Harry
5. Ryan, Albert C.
6. Ryan, Joseph F.
7. Salerno, Leo J.
8. Tierney, Michael J.

~~TECHNICIANS 4th GRADE~~

SERGEANTS

1. Boe, Sverre
2. Greenhalgh, Joseph E.
3. Hickey, Patrick J.
4. O'Donnell, Edmund J.

TECHNICIAN 4th GRADE

1. Carville, William J.
2. Cornetta, Frank
3. Del Prete, Adam
4. Donnelly, Richard F.
5. Marmion, Alphonsus
6. Noone, James
7. Northrup, George W.
8. Wallace, John R.

CORPORALS

1. Cummings, James G.
2. Kadrey, Richard A.
3. Murphy, Peter J.
4. Williams, Thomas

TECHNICIANS 5th GRADE

1. Robinson, Robert J.

PRIVATES 1st CLASS

1. Burgos, Douglas E.

PRIVATES

1. Alexandra, James N.
2. Ammerman, George R.
3. Cashin, James M.
4. Duggan, James J.
5. Dwyer, Frederick J.
6. La Rossa, Bernard
7. Layden, James J.
8. McCloskey, Thomas E.
9. Piracci, Mauro
10. Violante, George J.
11. Carren, John J.
12. Franck, Joseph F.
13. Costenoble, Richard A,

LOSSES DURING THE MONTH - (SO 4- Par. 5 Dated 14th Feb 1946)

Machine Gun Platoon Officers and Enlisted Men Transferred to Co. D., 69th Regt.NYG

1st LIEUTENANT

1. Ginty, Thomas

2nd LIEUTENANTS

1. Mikos, John
2. Treacy, Henry J.

STAFF SERGEANT

1. Gerrity, William A.

SERGEANTS

1. Broms, Christian B.
2. Kiely, Bartholomew

CORPORAL

1. Loughran, James F.

(SEE INSTRUCTIONS ON BACK.)

Form No. 100. 6-5-44-10M (4B-220)

(Prepare in duplicate, send ORIGINAL to The Adjutant General, Albany, New York) (File the copy).

CONTINUED (Page 2)

MONTHLY ROSTER.

(FIRST SHEET.)

Hq. Co.69th Regt. N.Y.G 68 Lexington Av., New York, N.Y. *midnight* February 28, 1946

(Organization.) (Station.)

The following roster, consisting of ____ sheets, contains the names of all officers and enlisted men of this organization and of those attached thereto, and the names of all officers and enlisted men who have been transferred, discharged, or otherwise separated therefrom, since the date of the last monthly roster. Unless otherwise indicated opposite his name each officer and enlisted man whose name appears on this roster is present at the station indicated above.

John F. Hogan

(Signature.) (Name typewritten.)

CAPTAIN INFANTRY *Commanding.*

(Rank and organization.)

CORPORALS (ctd)

2. Maloney, Dominick A
3. O'Connell, Dermot
4. Ryan, John D.

TECHNICIAN 4th GRADE

1. Wogan, Michael

PRIVATES 1st CLASS

1. Attard, Jeremiah
2. Barrett, Joseph J.
3. Diskin, Vincent J.
4. Fisher, Vincent J.
5. Harnett, Walter J.
6. Jacoby, Charles L.
7. Lewis, Walter
8. Martin, John L.
9. McCoy, Peter
10. Skeahan, Michael T.
11. Thompson, Howard J.

PRIVATES

12. Ahearn, Joseph J.
13. Case, Warren D.
14. Dwyer, Frank E.
15. Fahey, Thomas E.
16. Fleece, Andrew
17. Guggliemucci, Arduino
18. Hartman, Michael J.
19. Lambe, James B.
20. Lambe, John J.
21. Matthews, Thomas E.
22. Miller, Robert E.
23. Miraglia Alex T.
24. Neubauer, Paul F.
25. Purdy, John M.
26. Verch, Robert J.
27. Wieber, Donald R.
28. Woods, James J.
29. Frangapane, Charles W.

(SEE INSTRUCTIONS ON BACK.)

Form No. 100. 12-5-45-10M (5B-820)

(Prepare in duplicate, send ORIGINAL to The Adjutant General, Albany, New York) (File the copy).

MONTHLY ROSTER.
(FIRST SHEET.)

Hq. Co. 69th Regt. N.Y.G. 68 Lexington Avenue, N.Y. At midnight 29 March 1946, 194
(Organization.) (Station.)

The following roster, consisting of 1 sheets, contains the names of all officers and enlisted men of this organization and of those attached thereto, and the names of all officers and enlisted men who have been transferred, discharged, or otherwise separated therefrom, since the date of the last monthly roster. Unless otherwise indicated opposite his name each officer and enlisted man whose name appears on this roster is present at the station indicated above.

Michael J. Doyle (Signature.)
MICHAEL J. DOYLE (Name typewritten.)
1st Lieut. Infantry
xCaptainxInfantry (Grade and organization.)
Commanding.

1st Lieutenant.
1. Doyle, Michael J.
2. Milman, Samuel M.

2nd Lieutenant.
1. O'Flynn, Augustine I.
2. King, Norman W.

Master Sergeant.
1. Callahan, Edward L.
2. Everlich, Peter J.
3. McCann, Percy J.

1st Sergeant.
1. OsConnel, James K.

TECH. SERGEANTS
1. Comeau, Walter

STAFF SERGEANTS
1. Blaha, George W.
2. Maloney, James J.
~~McGrath~~
3. McGrath, Francis H.
4. Mckeough, Harry
5. Ryan, Albert C.
6. Ryan, Joseph F.
7. Salerno, Leo J.
8. Tierney, Michael J.

SERGEANTS
1. Boe, Sverre
2. Greenhalgh, Joseph E.
3. ---------- --------

TECHNICIAN~~S~~-4th Grade
1. Cornetta, Frank
2. Del Prete, Adam
3. Connelly, Richard F.
4. Marmion, Alphonsus
5. Noone, James
6. Northrup, George W.
7. Wallace, John R.

CORPORALS
1. Kadrey, Richard A.
2. Williams, Thomas

TECHNICIANS 5th GRADE
1. Robinson, Robert J.

PRIVATES
1. Ammerman, James N.
2. Cashin, James M.
3. Canal James P.
4. Duggan, James J.
5. Dwyer, Grederrick j.
6. La Rossa, Bernard
7. Layden, James J.
8. McCloskey, Thomas E.
9. Piracci, Mauro
10. Carren, John J.
11. Franck, Joseph F.
12. Costenoble, Richard A.

LOSSES DURING THE MONTH.

CAPTAIN
1. Hogan John F. SO #60 March 26,1946 To RL

1st Lieutenant
1. Veneziani, Louis E. SO #61 March 27,1946 To RL

SERGEANT.
1. Hickey, Patrick J. SO #59 March 25,1946 HD (Conv State)
2. O'Donnell, Edward J. HD (ETS) 14 Dec.1945

TECH. 4th GRADE.
1. Carville, William J. SO # 59 (HD) (CONV.STATE) 25 March 1946

CORPORAL
1. Gummings, James G. SO #59 HD (CONV. STATE)
2. Murphy, Peter J. SO # 43 4 March 46 HD (ENT(armed . Forces of US
3.

PRIVATES 25 March 1946
1. Alexandro, James N. SO #59 HD (CONV.STATE)
2. Violante, George J. SO #59 HD (CONV.STATE)

(SEE INSTRUCTIONS ON BACK.)

1st BN
A
B
C
D

Form No. 100. 12-5-45-10M (5B-820)

(Prepare in duplicate, send ORIGINAL to The Adjutant General, Albany, New York) (File the copy).

MONTHLY ROSTER.
(FIRST SHEET.)

Hq. Co. 69th Regt. N.Y.G. 68 Lexington Avenue, N.Y. *At midnight* 30 April 46, 194
(Organization.) (Station.)

The following roster, consisting of ____ sheets, contains the names of all officers and enlisted men of this organization and of those attached thereto, and the names of all officers and enlisted men who have been transferred, discharged, or otherwise separated therefrom, since the date of the last monthly roster
Unless otherwise indicated opposite his name each officer and enlisted man whose name appears on this roster is present at the station indicated above.

James E. Goldrick
(Signature.) (Name typewritten.)

Captain Infantry *Commanding.*
(Grade and organization.)

CAPTAIN
L. Goldrick, James E.

1ST LIEUTENANT
1. Doyle, Michael J.
2. Millman, Samuel M.
3. King, Norman W. Prom fr 2d Lt. 17th

2ND LIEUTENANT
1. O'Flynn, Augustine I.

MASTER SERGEANT
1. Callahan, Edward L.
2. Everlich, Peter J.
3. McCann, Percy J.

1ST SERGEANT.
1. O'Connell, James K.

Technical Sergeant
1. Comeau, Walter

STAFF SERGEANT
1. Blaha, George W.
2. Maloney, James J.
3. McKeough, Harry
4. Ryan, Albert C.
5. Ryan, Joseph F.
6. Salerno, Leo J.
7. Tierney, Michael J.

SERGEANTS.
1. Boe, Sverre
2. ~~xxxxxxxxx~~ Greenhalgh, Joseph E.

Technician 4th Grade
1. Cornetta, Frank
2. Del Prete, Adam
3. Donnelly, Richard F.
4. Marmion, Alphonsus
5. Noone, James
6. Northrup, George W.
7. Wallace, John R.

CORPORAL
L. Kadrey, Richar A.
2. Williams, Thomas

Technician 5th Grade
1. Robinson, Robert J.

PRIVATE 1st Class
1. Burgos, Douglas E.

PRIVATE
1. Ammerman, James N.
2. Cashin, James M.
3. Canal, James P.
4. Duggan, James J.
5. Dwyer, Frederick J.
6. LaRossa, Bernard
7. Layden, James J.
8. Mc Closky, Thomas E.
9. Piracci, Mauro
10. Carren, John J.
11. Franck, Joseph F.

LOSSES DURING THE MONTH

STAFF SERGEANT
1. McGrath, Francis H. , HD (ETS) 30Mar46

(SEE INSTRUCTIONS ON BACK.)

Form No. 100. 7-20-45-10M (5B-360)

(Prepare in duplicate, send ORIGINAL to The Adjutant General, Albany, New York) (File the copy).

MONTHLY ROSTER.

(FIRST SHEET.)

Hq. Co. 69th Inf. N.Y.G. 68 Lexington Ave. N. Y. *At midnight* 31 May, 1946
(Organization.) (Station.)

The following roster, consisting of ____ sheets, contains the names of all officers and enlisted men of this organization and of those attached thereto, and the names of all officers and enlisted men who have been transferred, discharged, or otherwise separated therefrom, since the date of the last monthly roster.
Unless otherwise indicated opposite his name each officer and enlisted man whose name appears on this roster is present at the station indicated above.

James E. Goldrick — James E. Goldrick
(Signature.) (Name typewritten.)

Captain Infantry *Commanding.*
(Rank and organization.)

CAPTAIN

1. Goldrick, James E.

1st LIEUTENANT

1. Doyle, Michael J.
2. Millman, Samuel M.
3. King, Norman W.

2nd LIEUTENANT

1. Comeau, Walter E., Prom.fr Tech Sgt 11th
2. Treacy, Henry J. trans fr Co D 7th

MASTER SERGEANT

1. Callahan, Edward L.
2. Everlich, Peter J.
3. McCann, Percy J.

1st SERGEANT

1. O'Connell, James K.

STAFF SERGEANT

1. Blaha, George W.
2. Maloney, James W.
3. McKeough, Harry
4. Ryan, Albert C.
5. Ryan, Joseph F.
6. Salerno, Leo J.
7. Tierney, Michael. J.

SERGEANTS

1. Boek Sverre
2. Greenhalgh, Joseph E.

TECHNICIAN 4th GRADE

1. Del Prete, Adam
2. Donnelly, Richard F.
3. Marmion, Alphonsus
4. Noone, James
5. Northrup, George W.

CORPORALS

1. Kadrey, Richard A.
2. Fitzgerald, Edward J. trfd fr K Co 28th

TECHNICIAN 5th GRADE

1. McCloskey, Charles D. Aptd fr Pvt 16th
2. Robinson, Robert J.

PRIVATE 1st CLASS

1. Burgos, Douglas E.
2. Duggan, James J. Aptd fr Pvt 17th
3. Layden, James J. Aptd fr Pvt 17th

PRIVATES

1. Canal, James P.
2. Carran, John J.
3. Cashin, James M.
4. Dwyer, Fredrick J.
5. Dwyer, Michael
6. Flynn, Dennis R.
7. Griffin, Michael J.
8. Piracci, Mauro
9. Franck, Joseph F.
10. Vanacore, Henry R.
11. Altomare, Vincent J. tfd fr K Co 28th
12. Rose, Howard F. tfd fr K Co 28th

LOSSES DURING THE MONTH

1. O'Flynn, Augustine I., 2nd Leiut. trfd to Medical Detachment 3rd

TECHINCAL SERGEANT

1. Comeau, Walter E. H.D., to accept comm. as 2nd Leiut. 11th

TECHNICIAN 4th GRADE

1. Cornetta, Frand HD (ETS) 12 April 46
2. Wallace, John R. HD (ETS) 10 May 46

CORPORAL

1. Williams, Thomas J. HD (ETS) 26 April 46

PRIVATES

1. Ammerman, James N. So #112 Failure to attend drills. 27 May 46
2. LaRossa, Bernard HD So #112 (CONV.STAT.) 27 May 46

(SEE INSTRUCTIONS ON BACK.)

Form No. 100. 7-20-45-10M (5B-866)

(Prepare in duplicate, send ORIGINAL to The Adjutant General, Albany, New York) (File the copy).

MONTHLY ROSTER.
(FIRST SHEET.)

Hq. Co. 69th Inf. (Organization.) N.Y.G. 68 Lexington Ave., N. Y. (Station.) *At midnight* 28 June, *1946*

The following roster, consisting of ____ sheets, contains the names of all officers and enlisted men of this organization and of those attached thereto, and the names of all officers and enlisted men who have been transferred, discharged, or otherwise separated therefrom, since the date of the last monthly roster.
Unless otherwise indicated opposite his name each officer and enlisted man whose name appears on this roster is present at the station indicated above.

James E. Goldrick (Signature.) James E. Goldrick (Name typewritten.)

Captain Infantry (Rank and organization.) *Commanding.*

CAPTAIN
1. Goldrick, James E. — Prev

1st LIEUTENANT
1. Doyle, Michael J.
2. Millman, Samuel M.
3. King, Norman W. — Prev

2nd LIEUTENANT
1. Comeau, Walter E. — Re
2. Treacy, Henry J.

MASTER SERGEANT
1. Callahan, Edward L. — Re
2. [redacted] — Re
2. McCann, Percy — Re

FIRST SERGEANT
1. O'Connell, James K. — Re

STAFF SERGEANT
1. Blaha, George W. — Re
2. Maloney, James J. — Re
3. Mckeough, Harry — Re
4. Ryan, Albert C. — Re
5. Ryan, Joseph F. — Re
6. Salerno, Leo J. — Re
7. Tierney, Michael J. — Re
8. Curran, Clarence P. — Re

SERGEANTS
1. Boe, Sverre — Prev
2. Greenhalgh, Joseph E. — Re

TECHNICIAN 4th GRADE
1. Del Prete, Adam
2. Donnelly, Rechard F. — Re
3. Marmion, Alphonsus — Re
4. Noone, James
5. Northrup, John R.

CORPORALS
1. Begley, James J.
2. Fitzgerald, Edward J.
3. Kadrey, Richard A.
4. [redacted]

TECHNICIAN 5th GRADE
1. McCloskey, Charles D.
2. Robinson, Robert J.

PRIVATE 1st CLASS
1. Burgos, Douglas, E.
2. Duggan, James J.
3. Layden, James J.

PRIVATES
1. Canal, James P.
2. Carren, John J.
3. Cashin, James M.
4. Dwyer, Fred. J.
5. [redacted]
6. Flynn, Dennis R.
7. Fox, Joseph H.
8. Griffin, Michael. J.
9. Lister, John
10. [redacted]
9. McGowan, James P.
10. Piracci, Mauro
11. Franck, Joseph F.
12. Rose, Howard F.
13. Vanacore, Henry R.
14. Altomare, Vincent J.
15. Greve, Eugene J.
16. Kaiser, John Joseph

DETACHED SERVICE
L. Everlich, Peter J. Master Sergeant
with the QM Plat Camp Smith
10 June 1946 to 7 Oct 1946

(SEE INSTRUCTIONS ON BACK.)

Form No. 100. 12-5-45-10M (5B-820)

(Prepare in duplicate, send ORIGINAL to The Adjutant General, Albany, New York) (File the copy).

MONTHLY ROSTER.

(FIRST SHEET.)

Hq. Co - 69th Infantry N.Y.G. 68 Lexington Ave., N.Y. *At midnight* 31 July, 194 6

(Organization.) (Station.)

The following roster, consisting of 1 sheets, contains the names of all officers and enlisted men of this organization and of those attached thereto, and the names of all officers and enlisted men who have been transferred, discharged, or otherwise separated therefrom, since the date of the last monthly roster. Unless otherwise indicated opposite his name each officer and enlisted man whose name appears on this roster is present at the station indicated above.

James E. Goldrick

(Signature.) (Name typewritten.)

Captain Infantry *Commanding.*

(Grade and organization.)

CAPTAIN

1. Goldrick, James E.

1st LIEUTENANT

1. Doyle, Michael J.
2. Millman, Samuel M.
3. King, Norman W.

2nd LIEUTENANT

1. Comeau, Walter E.
2. Treacy, Henry J.

MASTER SERGEANT

1. Callahan, Edward L.
2. McCann, Percy J.

FIRST SERGEANT

1. O'Connell, James K.

STAFF SERGEANT

1. Blaha, George J.
2. Maloney, James J.
3. McKeough, Harry
4. Ryan, Albert C.
5. Ryan, Joseph F.
6. Salerno, Leo J.
7. Tierney, Michael J.
8. Curran, Clarence P.

SERGEANTS

1. Boe, Sverre
2. Greenhalgh, Joseph E.

TECHNICIAN 4th GRADE

1. Del Prete, Adam
2. Donnelly, Richard F.
3. Marmion, Alphonsus
4. Noone, James
5. Northrup, John R.

CORPORALS

1. Begley, James J.
2. Kadrey, Richard J.

CORPORALS

3. Fitzgerald, Edward J.
4. Dwyer, Michael

TECHNICIAN 5th GRADE

1. McCloskey, Charles D.
2. Robinson, Robert J.

PRIVATE FIRST CLASS

1. Burgos, Douglas E.
2. Duggan, James J.
3. Layden, James J.
4. Francischi, Harry R.

PRIVATES

1. Canal, James P.
2. Carren, John J.
3. Cashin, James M.
4. Dwyer, Fred J.
5. Flynn, Dennis R.
6. Griffin, Michael J.
7. Piracci, Mauro
8. Franck, Joseph F.
9. Vanacore, Henry H.
10. Altomare, Vincent J.
11. Rose, Howard F.
12. Lister, John
13. Fox, Joseph H.
14. McGowan, James P.
15. Kaiser, John J.
16. Greve, Eugene J.
17. Brennan, Patrick J.

DETACHED SERVICE

MASTER SERGEANT

1. Everlich, Peter J.
   with the QM Plat Camp Smith
   10 June 1946 to 7 Oct 1946

(SEE INSTRUCTIONS ON BACK.)

(SEE INSTRUCTIONS ON BACK.)

Form No. 100. 4-27-46-15M (6B-138)

(Prepare in duplicate, send ORIGINAL to The Adjutant General, Albany, New York) (File the copy).

MONTHLY ROSTER

(FIRST SHEET.)

Hq. Co - 69 Infantry (Organization.) N.Y.G. 68 Lexington Ave., N Y (Station.) *At midnight* August 31st, 1946

The following roster, consisting of 1 sheets, contains the names of all officers and enlisted men of this organization and of those attached thereto, and the names of all officers and enlisted men who have been transferred, discharged, or otherwise separated therefrom, since the date of the last monthly roster.
Unless otherwise indicated opposite his name each officer and enlisted man whose name appears on this roster is present at the station indicated above.

James E. Goldrick (Signature.) James E. Goldrick (Name typewritten.)

Captain, Infantry (Grade and organization.) *Commanding.*

CAPTAIN

1. Goldrick, James E.

1st Lieut.

1. Doyle, Michael J.
2. Millman, Samuel N.
3. King, Norman W.

2nd Lieut.

1. Comeau, Walter E.
2. Tracey, Henry J.

Master Sergeant

1. Callahan, Edward L.
2. McCann, Percy J.
3. McKeough, Harry, app. S/Sgt 8 Aug 46

First Sergeant

1. O'Connell, James K.

Tech. Sergeant.

1. Blaha, George W., app S/Sgt 15 Aug 46
2. O'Connor, Harold E., ReEnl 29 Aug 46

Staff Sergeant

1. Greenhalgh, Jos. E. app Sgt. 15 Aug 46
2. Maloney, James J.
3. Kadrey, Richard J. app Cpl. 15 Aug 46
4. Ryan, Albert C.
5. ~~XXXXXXXXX~~ Ryan, Joseph F.
6. Salerno, Leo J.
7. Tierney, Michael J.
8. Curran, Calrence P.
9. Marmion, Alphonsus, app T/4 15 Aug 46
10. Phelan, Joseph F., ReEnl 22 Aug 46
11. Flannelly, James J. , app Pvt. 26 Aug 46

Sergeants

1. Boe, Sverre
2. Fitzgerald, Edward, app Cpl 15 Aug 46
3. Ward, Edward, app PFC 15 Aug 46
4. Morse, Robert, ReEnl 22 Aug 46
5. Tyrelle, Bernard J. app Pvt 29 Aug 46

Technician 4th Grade

1. Berry, Michael M. , app Pvt. 15 Aug 46
2. Noone, James
3. Northrup, John R.
4. Blaha, George P. ReEnl 1 Aug 46
5. Altomari, Vincent apt fr Pvt 15 Aug 46

Technician 5th Grade

1. Tucker, Harry apt fr Pvt 26 Aug 46
2. McCann, Peter G. apt fr Pvt 15 Aug 46

Technician 5th Grade (cont'd)

3. Cashin, James M. apt fr Pvt 15 Aug 46
4. Robinson, Robert J.
5. Layden, James J. apt fr PFC 15 Aug 46
6. Lister, John, apt fr Pvt 15 Aug 46

Private First Class

1. Duggan, James J.
2. Francischi, Harry R.
3. Fox, James H. apt fr Pvt 29 Aug 46
4. McGowan, James P. apt fr Pvt 29 Aug 46
5. Dwyer, Fred J. apt fr Pvt 29 Aug 46
6. Flynn, Dennis R. apt fr Pvt 29 Aug 26
7. Rose, Howard J. apt fr Pvt 29 Aug 26
8. Kaiser, John J. apt fr Pvt 29 Aug 26

Private

1. Griffin, Michael J.
2. Vanacore, Henry H.
3. Greve, Eugene J.
4. Brennan, Patrick J.
5. Gardella, Ernest J.
6. Winson, Harold A.
7. Marmion, Henry A.
8. Retundi, William
9. O'Connell, John C.
10. Toban, Isaac

DETACHED SERVICE

Master Sergeant

1. Evelich, Peter J., with the QM Plat Camp Smith 10 June 1946 to 7 Oct 1946.

LOSSES DURING THE MONTH

Technician 4th Grade

1. Donnelly, Richard E. HD (EIS) 26 Aug 46
2. DelPrete, Adam HD (conv. State) 26 Aug 46

Corporal

1. Dwyer, Michael HD (conv. State) 26 Aug 46
2. Begley, James J. AGO NY SO 177 21 Aug 46

Technichian 5th Grade

1. McCloskey, Charles B. HD (EIS) 5 Aug 46

Private First Class

1. Burgos, Douglas F. HD (ETS) 7 Aug 46

Private

1. Canal, James P. dropped for abscence 5
2. Carren, John J. dropped for abscence 5
3. Franck, Joseph F. dropped for absence 5
4. Piracci, Mauro dropped for absence 26

All names appearing on previous roster must be accounted for.

(SEE INSTRUCTIONS ON BACK.)

Form No. 100. 4-27-46-15M (6B-138)

(Prepare in duplicate, send ORIGINAL to The Adjutant General, Albany, New York) (File the copy).

MONTHLY ROSTER

(FIRST SHEET.)

HQ. Co. - 69 Infantry (Organization.) N.Y.G. 68 Lexington Ave., N Y City (Station.) *At midnight* September 30, 1946

The following roster, consisting of ___ sheets, contains the names of all officers and enlisted men of this organization and of those attached thereto, and the names of all officers and enlisted men who have been transferred, discharged, or otherwise separated therefrom, since the date of the last monthly roster. Unless otherwise indicated opposite his name each officer and enlisted man whose name appears on this roster is present at the station indicated above.

James E. Goldrick
(Signature.) (Name typewritten.)

Captain, Infantry *Commanding.*
(Grade and organization.)

CAPTAIN

1. Goldrick, James E.

1st LIEUT.

1. Doyle, Michael J.
2. Millman, Samuel N.
3. King, Norman W.

2nd LIEUT.

1. Comeau, Walter E.
2. Treacy, Henry J.

Master Sergeant

1. Callahan, Edward L.
2. McCann, Percy J.
3. McKeough, Harry

First Sergeant

1. O'Connell, James K.

Tech. Sergenat

1. Blaha, George W.
2. O'Connor, Harold E.

Staff Sergeant

1. Greenhalgh, Joseph E.
2. Maloney, James J.
3. Kadrey, Richard J.
4. Ryan, Albert C.
5. Ryan, Joseph F.
6. Salerno, Leo J.
7. Tierney, Michael J.
8. Curran, Clarence P.
9. Marmion, Alphonsus
10. Phelan, Joseph F.
11. Flannelly, James J.

Sergeant

1. Fitzgerald, Edward
2. Ward, Edward
3. Morse, Robert
4. Tyrelle, Bernard J.

Technician 4th Grade

1. Altomari, Vincent
2. Berry, Michael M.
3. Blaha, George P.
4. Noone, James
5. Northrup, John R.

Technician 5th Grade

1. Tucker, Harry

Technician 5th Grade (cont'd)

2. McCann, Peter G.
3. Cashin, James M.
4. Robinson, Robert J.
5. Layden, James J.
6. Lister, John

Private First Class

1. Duggan, James J.
2. Francischi, Harry R.
3. Fox, James H.
4. McGowan, James P.
5. Dwyer, Fred J.
6. Flynn, Dennis R.
7. Rose, Howard J.
8. Kaiser, John J.

Private

1. Griffin, Michael J.
2. Vanacore, Henry H.
3. Greve, Eugene J.
4. Brennan, Patrick J.
5. Gardella, Ernest J.
6. Winson, Harold A.
7. Marmion, Henry A.
8. Retundi, William
9. O'Connell, John C.
10. Toban, Isaac

DETACHED SERVICE

MASTER SERGEANT

1. Evelich, Peter J. - with the QM Plat Camp Smith 10 Jun 1946 to 7 Oct 1946

LOSSES DURING THE MONTH

SERGEANT

1. Boe, Sverre (HD ETS 6 Sep 1946)

All names appearing on previous roster must be accounted for.

NB 1st BN A B C D

Form No. 100. 12-5-45-10M (5B-820)

(Prepare in duplicate, send ORIGINAL to The Adjutant General, Albany, New York) (File the copy).

MONTHLY ROSTER.
(FIRST SHEET.)

HQ. CO. - 69 INFANTRY N.Y.G. 68 Lexington Ave., N Y City *At midnight* 31 October 1946
(Organization.) (Station.)

The following roster, consisting of ____ sheets, contains the names of all officers and enlisted men of this organization and of those attached thereto, and the names of all officers and enlisted men who have been transferred, discharged, or otherwise separated therefrom, since the date of the last monthly roster. Unless otherwise indicated opposite his name each officer and enlisted man whose name appears on this roster is present at the station indicated above.

James E. Goldrick
(Signature.) James E. Goldrick (Name typewritten.)

Captain, Infantry *Commanding.*
(Grade and organization.)

CAPTAIN
1. Goldrick, James E.

1st LIEUT.
1. Doyle, Michael J.
2. Milliman, Samuel R.

2nd LIEUT.
1. Comeau, Walter E.
2. Treacy, Henry J.

M/SERGEANT
1. Callahan, Edward L.
2. McCann, Percy J.
3. McKeough, Harry

1st SERGEANT
1. O'Connell, James K.

T/SERGEANT
1. Blaha, George W.
2. O'Connor, Harold M.

S/SERGEANT
1. Greenhalgh, Joseph E.
2. Maloney, James J.
3. Kadrey, Richard J.
4. Ryan, Albert C.
5. Ryan, Joseph F.
6. Tierney, Michael J.
7. Curran, Clarence P.
8. Marmion, Alphonsus
9. Phelan, Joseph F.
10. Flannelly, James J.
11. Salerno, Leo J.

SERGEANT
1. Fitzgerald, Edward
2. Ward, Edward
3. Morse, Robert
4. Tyrelle, Bernard J.

TECH. 4th Grade
1. Altomari, Vincent
2. Berry, Michael M.
3. Blaha, George P.
4. Noone, James
5. Northrup, John R.

TECH. 5th Grade
1. Tucker, Harry
2. McCann, Peter G.
3. Cashin, James M.
4. Robinson, Robert J.
5. Leyden, James J.
6. Lister, John

PRIVATE FIRST CLASS
1. Duggan, James J.
2. Fox, James H.
3. McGowan, James P.
4. Dwyer, Fred J.
5. Flynn, Dennis R.
6. Rose, Howard J.
7. Kaiser, John J.

PRIVATES
1. Griffin, Michael J.
2. Vanacore, Henry H.
3. Greve, Eugene J.
4. Brennen, Patrick J.
5. Gardella, Ernest J.
6. Winson, Harold A.
7. Marmion, Henry A.
8. Retundie, William
9. O'Connell, John C.
10. Toban, Isaac
11. Mahon, John A.

LOSSESS DURING THE MONTH

1st LIEUT.
1. King, Norman W. (SO #30, 15 Oct 46)

S/SERGEANT
1. Salerno, Leo J. (HD ETS 4 Oct 46)

PRIVATE FIRST CLASS
1. Francischi, Harry R. (code 6 , 30 Sep 46)

(SEE INSTRUCTIONS ON BACK.)

(SEE INSTRUCTIONS ON BACK.)

Form No. 100. 4-27-46-15M (6B-138)

(Prepare in duplicate, send ORIGINAL to The Adjutant General, Albany, New York) (File the copy).

MONTHLY ROSTER

(FIRST SHEET.)

HQ. CO. 69 INFANTRY N.Y.G. 68 LEXINGTON AVENUE, N.Y.C. *At midnight* 30 November 1946 *194*
(Organization.) (Station.)

The following roster, consisting of ___ sheets, contains the names of all officers and enlisted men of this organization and of those attached thereto, and the names of all officers and enlisted men who have been transferred, discharged, or otherwise separated therefrom, since the date of the last monthly roster.
Unless otherwise indicated opposite his name each officer and enlisted man whose name appears on this roster is present at the station indicated above.

James E. Goldrick
(Signature.) (Name typewritten.)

Captain, Infantry *Commanding.*
(Grade and organization.)

CAPTAIN

1. Goldrick, James E.

1st LIEUT.

1. Doyle, Michael J.
2. Millman, Samuel R.

2nd LIEUT.

1. Comeau, Walter E.
2. Treacy, Henry J.

M/SERGEANT.

1. Callahan, Edward L.
2. McCann, Percy J.
3. KcKeough, Harry
4. Evelich, Peter J.

1st SERGEANT

1. O'Connell, James K.

T/SERGEANT

1. Blaha, George W.
2. O'Connor, Harold M.

S/SERGEANT

1. Greenhalgh, Joseph E.
2. Maloney, James J.
3. Kadrey, Richard J.
4. Ryan, Albert C.
5. Ryan, Joseph F.
6. Tierney, Michael J.
7. Curran, Clarence P.
8. Marmion, Alphonsus
9. Phelan, Joseph F.
10. Flannelly, James J.
11. Salerno, Leo J.

SERGEANT

1. Fitzgerald, Edward
2. Ward, Edward
3. Morse, Robert
4. Tyrelle, Bernard J.

Tech 4th Grade

1. Altomare, Vincent
2. Berry, Michael M.
3. Blaha, George P.
4. Noone, James
5. Northrup, John R.

TECH 5th Grade

1. Tucker, Harry
2. McCann, Peter G.
3. Cashin, James M.
4. Robinson, Robert G.
5. Layden, James J.
6. Lister, John

PRIVATE 1st Class

1. Duggan, James J.
2. Fox, James H.
3. McGowan, James P.
4. Dwyer, Fred J.
5. Flynn, Dennis R.
6. Rose, Howard J.
7. Kaiser, John J.

PRIVATE

1. Griffin, Michael J.
2. Vanacore, Henry H.
3. Greve, Eugene J.
4. Brennen, Patrick J.
5. Gardella, Ernest J.
6. Winson, Harold A.
7. Marmion, Henry A.
8. Retundie, William
9. O'Connell, John C.
10. Toban, Isaac
11. Mahon, John A.
12. Layden, Eugene

LOSSES

NONE

All names appearing on previous roster must be accounted for.

RECEIVED FEB DEC 4 - 1946

Form No. 100. 7-20-45-10M (5B-860)

(Prepare in duplicate, send ORIGINAL to The Adjutant General, Albany, New York) (File the copy).

Hq & Hq Co Redesignated HQ.HQ.Co 165th Inf NYNG from 69th Inf NYG. 1 Dec 46 per GO # 25, AGONY

MONTHLY ROSTER.
(FIRST SHEET.)

HQ. CO. 69 ~~INFANTRY~~ 165TH INF N.Y.G. 68 Lexington Ave., N Y City *At midnight* 31 December, 194 6

(Organization.) (Station.)

The following roster, consisting of ____ sheets, contains the names of all officers and enlisted men of this organization and of those attached thereto, and the names of all officers and enlisted men who have been transferred, discharged, or otherwise separated therefrom, since the date of the last monthly roster. Unless otherwise indicated opposite his name each officer and enlisted man whose name appears on this roster is present at the station indicated above.

James E Goldrick
(Signature.) (Name typewritten.)

_____ *Commanding.*
(Rank and organization.)

CAPTAIN

1. Goldrick, James E.

1st LIEUT.

1. Doyle, Michael J.
2. Millman, Samuel
3. Treacy, Henry J. (Prom. fr 2nd Lt. SO #243, AGO NY, 26 Nov 1946)

2nd LIEUT.

1. Comeau, Walter E.
2. Lacamera, Antonio (Asgd 26 Nov 1946 SO #243, AGO NY)

M/SERGEANT

1. Callahan, Edward L.
2. McCann, Percy J.
3. McKeough, Harry
4. Evelich, Peter J.

1st SERGEANT

1. O'Connell. James E.

T/SERGEANT

1. Blaha, George W.
2. O'Connor, Harold M.

S/SERGEANT

1. Greenhalgh, Joseph E.
2. Kadrey, Richard J.
3. Ryan, Albert G.
4. Ryan, Joseph F.
5. Tierney, Michael J.
6. Curran, Clarence P.
7. Marmion, Alphonsus
8. Phelan, Jospeh F.
9. Flannelly, James J.
10. Salerno, Leo J.

SERGEANTS

1. Morse, Robert
2. Tyrelle, Bernard J.
3. Ward, Edward

TECH. 4th Grade

1. Altomari, Vincent
2. Berry, Michael M.
3. Northrup, John R.

TECH. 5th Grade

1. Tucker, Harry
2. McCann, Peter G.
3. Cashin, James H.

TECH 5th Grade (Cont'd)

4. Robinson, Robert J.
5. Layden, James J.
6. Lister, John

PRIVATE FIRST CLASS

1. Duggan, James J.
2. Fox, James H.
3. McGowan, James P.
4. Dwyer, Fred J.
5. Flynn, Dennis R.
6. Kaiser, John J.

PRIVATES

1. Griffin, Michael J.
2. Vanacore, Henry H.
3. Grovel, Eugene J.
4. Brennan, Patrick J.
5. Cardella, Ernest J.
6. Winson, Harold A.
7. Marmion, Henry A.
8. Retundie, William
9. O'Connell, John C.
10. Toban, Isaac
11. Mahon, John A.
12. Layden, Eugene

LOSSES DURING THE MONTH

S/SERGEANT

1. Maloney, James J. (HD ETS 14 Dec 46)

SERGEANT

1. Fitzgerald, Edward F. (HD ETS 13 Dec 46)

TECHNICIAN 4th Grade

1. Altomari, Vincent (HD ETS 6 Dec 46)
2. Blaha, George P. (HD SO #256, 16 Dec 46. Conv of State)
3. Noone, James (HD ETS 12 Dec 46)

PRIVATE FIRST CLASS

1. Rose, Howard F. (HD SO #256. 16 Dec 46 Conv. of State)

(SEE INSTRUCTIONS ON BACK.)

(SEE INSTRUCTIONS ON BACK.)

Form No. 100. 4-27-46-15M (6B-138)

(Prepare in duplicate, send ORIGINAL to The Adjutant General, Albany, New York) File the copy).

MONTHLY ROSTER

(FIRST SHEET.)

Service CO.165 Inf.NY(S)NG 68 Lexington Ave N.Y.C. At midnight 28 January, 1947
(Organization.) (Station.)

The following roster, consisting of ___ sheets, contains the names of all officers and enlisted men of this organization and of those attached thereto, and the names of all officers and enlisted men who have been transferred, discharged, or otherwise separated therefrom, since the date of the last monthly roster. Unless otherwise indicated opposite his name each officer and enlisted man whose name appears on this roster is present at the station indicated above.

John D Martin — John D. Martin
(Signature.) (Name typewritten.)

Captain, 165th Infantry Commanding.
(Grade and organization.)

Captain

1. Martin, John D.

1st Lieutenant

1. Quinn, Nicholas

2nd Lieutenants

1. Tollerton, Clifford J.
2. Krulder, Henry P.

First Sergeant

1. Rosenberg, Felix

Staff Sergeants

1. Bisack, Arthyr H.
2. Coveney, Michael W.

Sergeants

1. Haase, Walter H.
2. Minkoff, Alvin
3. Parker, Gerard J.

Corporals

1. Moore, Robert P.
2. O'Brien, James F.
3. Reyer, Edward
4. Wenzel, Joseph
5. Wynkoop, Walter

Privates, 1st Class

1. Arrich, George
2. Jaeger, Charles
3. Lehner, Robert J.
4. O'Reilly, Martin J.
5. Sachnoff, Howard L.
6. Sullivan, Francis P.

Privates

1. Ackerman, Lawrence
2. Barbosa, Arthur G.
3. Brosnon, Thomas R.
4. Friedell, George E.
5. Griffin, John J.
6. Hayden, Patrick J.

PRIVATES (contd.)

7. Heller, Jack
8. Jacobs, Morton
9. Jenkins, Robert D.
10. Mazzitelli, Joseph
11. McGlynn, Patrick J.
12. Nagle, Alfred
13. O'Brien, John A.
14. O'Connell, Thomas J.
15. Palmeri, Bernard
16. Pellettieri, Nunzio R.
17. Reich Nathan
18. Romas, Peter A.
19. Ryder, Charles H.
20. Schartz, Joseph F.
21. Smith, John A.
22. Ulisse, Albert
23. Woods, Robert J.
24. Zirulnik, Samual

LOSSES DURING MONTH

1. St. Sgt. Donald M. Holmes, HD 15th Dec. PerEts
2. St. Sgt. Holowetsky, Frank HD 7th per ETS
3. St. Sgt. Martin Ryan, Hd 24th per ETS
4. Tech. 4th Cl. Michael G. Patterson HD 24 per ETS
5. Tech. 5th Cl. Patrick J. Gallagher HD 28 per ETS
6. P.F.C. Morris Miller HD per So 8, 13th
7. Pvt. William C. Bengyak, Hd 17th per ETS

All names appearing on previous roster must be accounted for.

Form No. 100. 7-20-45-10M (5B-866)

(Prepare in duplicate, send ORIGINAL to The Adjutant General, Albany, New York) (File the copy).

MONTHLY ROSTER.
(FIRST SHEET.)

165thINF

HQ. CO. ~~69 INFANTRY~~
(Organization.)

N.Y.G. 68 Lexington Ave., NYCity At midnight 31 January, 1947
(Station.)

The following roster, consisting of ____ sheets, contains the names of all officers and enlisted men of this organization and of those attached thereto, and the names of all officers and enlisted men who have been transferred, discharged, or otherwise separated therefrom, since the date of the last monthly roster. Unless otherwise indicated opposite his name each officer and enlisted man whose name appears on this roster is present at the station indicated above.

James E. Goldrick
(Signature.) (Name typewritten.)

Captain, Infantry Commanding.
(Rank and organization.)

CAPTAIN

1. Goldrick, James E.

1st Lieut.

1. Millman, Samuel
2. Treacy, Henry J.

2nd Lieut.

1. Comeau, Walter E.
2. Lacamera, Antonio

M/Sergeants

1. Callahan, Edward L.
2. McCann, Percy J.
3. McKeough, Harry
4. Evelich, Peter J.

1st Sergeant

1. O'Connell, James E.

T/Sergeant

1. Blaha, George W.
2. O'Connor, Harold M.

S/Sergeant

1. Greenhalgh, Joseph E.
2. Kadrey, Richard J.
3. Ryan, Albert G.
4. Ryan, Joseph F.
5. Tierney, Michael J.
6. Curran, Clarence P.
7. Marmion, Alphonsus
8. Phelan, Joseph F.
9. Flannelly, James J.
10. Salerno, Leo J.

Sergeants

1. Morse, Robert
2. Tyrelle, Bernard J.
3. Ward, Edward

Tech. (4th Grade)

1. Altomari, Vincent
2. Berry, Michael M.
3. Northrup, John R.

Tech. (5th Grade)

1. Tucker, Harry
2. McCann, Peter G.
3. Cashin, James H.
4. Robinson, Robert J.
5. Layden, James J.
6. Lister, John

Privates First Class

1. Duggan, James J.
2. Fox, James H.
3. McGowan, James P.
4. Dwyer, Fred J.
5. Flynn, Dennis R.
6. Kaiser, John J.

Privates

1. Griffin, Michael J.
2. Vanacore, Henry H.
3. Greve, Eugene J.
4. Brennan, Patrick J.
5. Gardella, Ernest J.
6. Winson, Harold A.
7. Retundie, William
8. O'Connell, John C.
9. Toban, Isaac
10. Mahon, John A.
11. Layden, Eugene

LOSSES DURING THE MONTH

1st Lieutenant

1. Doyle, Michael J. (SO #1, 7 Jan 1947)

Private

1. Marmion, Henry (code 5, Par 1c, SO 261, 23 Dec 1946)

(SEE INSTRUCTIONS ON BACK.)

Form No. 160. 6-5-44-10M (4B-220)

(Prepare in duplicate, send ORIGINAL to The Adjutant General, Albany, New York) (File the copy).

MONTHLY ROSTER.
(FIRST SHEET.)

Service Co. 165 Inf. N.Y.G. 68 Lex. Ave. New York City *At midnight* 26 February, 1947
(Organization.) (Station.)

The following roster, consisting of_____sheets, contains the names of all officers and enlisted men of this organization and of those attached thereto, and the names of all officers and enlisted men who have been transferred, discharged, or otherwise separated therefrom, since the date of the last monthly roster.
Unless otherwise indicated opposite his name each officer and enlisted man whose name appears on this roster is present at the station indicated above.

John D. Martin
(Signature.) (Name typewritten.)

Captain, 165 Infantry *Commanding.*
(Rank and organization.)

CAPTAIN
1. Martin, John D.

1st Lieutenant
1. Quinn, Nicholas

2nd LIEUTENANTS
1. Krulder, Henry P.

STAFF SERGEANTS
1. Coveney, Michael W.

SERGEANTS
1. Haase, Walter H.
2. Minkoff, Alvin
3. Parker, Gerard J.

CORPORALS
1. Moore, Robert P.
2. O'Brien, James F.
3. Reyer, Edward
4. Wenzel, Joseph J.
5. Wynkoop, Walter L.

PRIVATES,1ST CLASS
1. Jaeger, Charles
2. Lehner, Robert J.
3. O'Reilly, Martin J.
4. Sachnoff, Howard L.
5. Sullivan, Francis P.

PRIVATES
1. Ackerman, Lawrence
2. Barbosa, Arthur G.
3. Brosnan, Thomas R.
4. Friedell, George E.
5. Griffin, John J.
6. Hayden, Patrick J.
7. Heller, Jack
8. Jacobs, Morton
9. Jenkins, Robert D.
10. Mazzitelli, Joseph
11. McGlynn, Patrick J.
12. Nagle, Alfred
13. O'Brien, John A.

PRIVATES (Contd.)
14. O'Connell, Thomas J.
15. Palmeri, Bernard
16. Pellettieri, Nunzio R.
17. Reich, Nathan
18. Romas, Peter A.
19. Ryder, Charles H.

LOSSES DURING MONTH
1. 2nd Lieutenant Clifford J. Tollerton Spec.Order #30,13 Feb.1947--AGONY.
2. Master Sgt. Felix Rosenberg,HD 18th Feb per ETS.
3. St.Sgt. Arthur H. Bisack,Hd 18th Feb. per ETS.
4. P.F.C. George Arrich, Hd 9th Feb.per ETS

(SEE INSTRUCTIONS ON BACK.)

(SEE INSTRUCTIONS ON BACK.)

Form No. 100. 4-27-46-15M (6B-138)

(Prepare in duplicate, send ORIGINAL to The Adjutant General, Albany, New York) File the copy).

MONTHLY ROSTER

(FIRST SHEET.)

165

Hq. Co. ~~69~~ Infantry N.Y.G. 68 Lexington Ave., NYCity At midnight 28 February, 1947

(Organization.) (Station.)

The following roster, consisting of ___ sheets, contains the names of all officers and enlisted men of this organization and of those attached thereto, and the names of all officers and enlisted men who have been transferred, discharged, or otherwise separated therefrom, since the date of the last monthly roster.
Unless otherwise indicated opposite his name each officer and enlisted man whose name appears on this roster is present at the station indicated above.

James E. Goldrick
(Signature.) (Name typewritten.)

Captain, Infantry Commanding.
(Grade and organization.)

CAPTAIN

1. McGovern, Francis X.
2. Goldrick, James E.

1st LIEUT.

1. Millman, Samuel
2. Treacy, Henry J.

2nd LIEUT.

1. Comeau, Walter E.
2. Lacamera, Antonio

M/Sgt.

1. McKeough, Harry

1st Sgt.

1. O'Connell, James K.

T/Sgt.

1. Blaha, George W.

S/Sgt.

1. Curran, Clarence P.
2. Flannelly, James J.
3. Marmion, Alphonsus
4. Ryan, Albert C.
5. Salerno, Leo J.
6. Tierney, Michael J.

Sgt.

1. Tyrelle, Bernard J.

Tech.(4th Grade)

1. Altomari, Vincent
2. Berry, Michael M.

Tech.(5th Grade)

1. Cashin, James M.
2. Layden, James J.
3. Lister, John
4. Robinson, Robert J.
5. Tucker, Harry
6. McCann, Peter

PRIVATE FIRST CLASS

1. Duggan, James J.
2. Flynn, Dennis R.
3. Fox, Joseph H.
4. McGowan, James P.

PRIVATE

1. Brennan, Patrick J.
2. Gardella, Ernest J.
3. Greve, Eugene J.
4. O'Connell, John C.
5. Retundie, William
6. Vanacore, Henry M.
7. Leyden, Eugene

LOSSES DURING THE MONTH

S/Sgt.

1. Greenhalgh, Joseph E.
2. Kadrey, Richard A.
3. Phelan, Joseph

Tech.(4th Grade)

1. Northrup, George W.

PFC

1. Dwyer, Frederick J.
2. Kaiser, John J.

Private

1. Mahon, John A.
2. Toban, Isaac
3. Winson, Harold A.
4. Griffin, Michael

TRANSFERED TO SV.CO. - SO#5, HQ 165 INF. NYNG. dtd. 13 Feb 47

M/Sgt. Edward L. Callahan
M/Sgt. Percy J. McCann
M/Sgt. Peter J. Evelich
T/Sgt. Harold M. O'Connor
S/Sgt. Joseph F. Ryan
Sgt. Robert Morse
Sgt. Edward Ward

All names appearing on previous roster must be accounted for.

(SEE INSTRUCTIONS ON BACK)

Form No. 100. 10-29-46-5M (6B-736)

(Prepare in duplicate, send ORIGINAL to The Adjutant General, Albany, New York) (File the copy).

MONTHLY ROSTER

(FIRST SHEET.)

Service CO. 165th Inf. N.Y.G. 68 Lex. Ave New York City — As midnight 31 March, 1947

(Organization.) (Station.)

The following roster, consisting of ___ sheets, contains the names of all officers and enlisted men of this organization and of those attached thereto, and the names of all officers and enlisted men who have been transferred, discharged, or otherwise separated therefrom since the date of the last monthly roster. Unless otherwise indicated opposite his name each officer and enlisted man whose name appears on this roster is present at the station indicated above.

John D. Martin
(Signature.)

John D. Martin
(Name typewritten.)

Captain, 165th Infantry N.Y.N.G. Commanding.
(Grade and organization.)

1/ **CAPTAIN**

1. Martin, John D.

1st Lieutenant

1. Quinn, Nicholas

2nd. Lieutenant

1. Krulder, Henry P.

Privates

1. Cali, Salvadore
2. Campbell, Patrick C.
3. Cleary, Stephen, T.
4. DeZago, Michael,
5. Evelick, Peter, J.
6. Haggerty, Jerome, J.
7. Holowetski, Frank?
8. Horan, John,
9. Kevin, Patrick, L.
10. Morse, Robert,
11. McCabe, William,
12. McCann, Percy,
13. McGuire, Harold, P.
14. O'Connor, Harold, E.
15. O'Reilly, John?
16. O'Reilly, Martin,
17. O'Reilly, Robert,
18. Osborn, William,
19. Ryan, Francis, J.
20. Sankey, John,
21. Sullivan, Francis, P.
22. Stark, Thomas,
23. Ward, Edward, W.
24. Yerzink, Edward, A.

All names appearing on previous roster must be accounted for.

1st BN
A
B
C
D

(SEE INSTRUCTIONS ON BACK)

Form No. 100. 10-29-46-5M (6B-736)

(Prepare in duplicate, send ORIGINAL to The Adjutant General, Albany, New York) (File the copy).

MONTHLY ROSTER

(FIRST SHEET.)

165

HQ.Co. ~~69~~ Infantry N.Y.G. 68 Lexington Ave., NYCity *At midnight* 31 March, 194 7

(Organization.) (Station.)

The following roster, consisting of ___ sheets, contains the names of all officers and enlisted men of this organization and of those attached thereto, and the names of all officers and enlisted men who have been transferred, discharged, or otherwise separated therefrom, since the date of the last monthly roster. Unless otherwise indicated opposite his name each officer and enlisted man whose name appears on this roster is present at the station indicated above.

James E. Goldrick

(Signature.) (Name typewritten.)

Captain, Infantry *Commanding.*

(Grade and organization.)

CAPTAIN

1. McGovern, Francis X.
2. Goldrick, James E.

1st LIEUT.

1. Millman, Samuel
2. Treacy, Henry J.

2nd LIEUT.

1. Comeau, Walter E.
2. Lacamera, Antonio

M/Sgt.

1. McKeough, Harry

S/Sgt.

1. Curran, Clarence P.
2. Salerno, Leo J.

T/4

1. Altomari, Vincent

T/5

1. Cashin, James M.
2. Layden, James J.
3. Lister, John
4. Robinson, Robert J.
5. Tucker, Harry

PFC

1. Duggan, James J.
2. Fox, Joseph H.

Privates

1. Brennan, Patrick J.
2/ Greve, Eugene J.
3. [redacted]
3. O'Connell, John C.
4. Leyden, Eugene

Pursuant to the provisions of Par III (2) and Par V (2), GO #25,AGO, NY, dated 1 Dec 46, and Cir #8, Hq. NYG, dated 29 Nov 46, and Par 7, Cir #2, Hq. 42nd Inf Div. NYNG, dated 27 Dec 46; (a) following EM trfd as indicated in Grade:

1st Sgt.

1. O'Connell, James K.

Tech.Sgt.

1. Blaha, George W.

S/Sgt.

1. Marmion, Alphonseus
2. Flannelly, James J.
3. Ryan, Albert J.
4. Tierney, Michael J.

Sgt.

1. Tyrelle, Bernard J.

T/4

1. Berry, Michael M.

T/5

1. McCann, Peter

PFC

1. Flynn, Dennis R.
2. McGowan, James P.

Pvt.

1. Gardella, Ernest J.
2. Retundie, William
3. Vanacore, Henry H.

All names appearing on previous roster must be accounted for.

1st BN

A

3

C

D

Form 210. 6-18-40-5000 (1B-9836)

(Approved by
The Adjutant General
June 12, 1940)

STATE OF NEW YORK

January 27, 1941 19

MUSTER-IN-ROLL

OF

1st Battalion Headquarters and Detachment - 69th Regiment New York Guard

I HEREBY CERTIFY that pursuant to Par.4, GO #40, AGONY, October 25, 1940.
I have this day mustered into the New York Guard the within named men, and that all requirements of the military law and regulations relating thereto have been complied with.

RECEIVED-[illegible] FEB 8 1941

/ Inclosures

John J. Mangan
Brigadier General, N. Y. G. *Mustering Officer*

Grade	NAMES (To be written in full, last name first)	Date of enlistment	Age at entry	Term, years	REMARKS
Major	Edward J. Conradt	11/28/40	56	2	Assigned to duty with regiment per Par. 4, Special Orders No. 285, AGONY dated 12/4/40. Date of Commission and Rank 11/28/40 Entry into service 12/2/40. R.S.O. #1 12/9/40.
2nd Lieutenant	DeWitt Breed Young	12/31/40	40	2	Assigned to duty with regiment per Par.43, Special Orders No.307, AGONY Dated 12/31/40. Date of Commission an Rank 11/28/40. Entry into service 12/2/40. R.S.O. #4 1/21/41.
Pvt.	Belmont, Thomas F.	1-27-41	20	2	None

Form No. 100. 9-26-40-10,000 (IB-2381)

*ROSTER OF TROOPS.

*ROSTER OF OFFICERS.

MONTHLY ROSTER.

(FIRST SHEET.)

(Prepare in duplicate, send ORIGINAL to The Adjutant General, Albany, New York) (File the copy).

Batt. Hqs. 69th. Reg. N.Y.G. 68 Lexington Ave. At midnight January 31, 194 1
(Organization.) (Station.)

The following roster, consisting of ..... sheets, contains the names of all officers †and enlisted men of this organization or detachment and of those attached thereto, and the names of all officers †and enlisted men who have been transferred, discharged, or otherwise separated therefrom, since the date of the last monthly roster. Unless otherwise indicated opposite his name each officer †and enlisted man whose name appears on this roster is present at the station indicated above.

Edward J. Conradt
(Signature.) Edward J. Conradt (Name typewritten.)

Major, Infantry, 69th. Inf. Commanding.
(Rank and organization.)

Major

1. Conradt Edward J.

1. 1st. Lieut.

Vacancy

1. 2nd. Lieut.

Young DE Witt Breed

Privates

I. Belmont Thomas F

*Strike out words not applicable.
†When used as a roster of officers, strike out words "and enlisted men" and "and enlisted man."

(SEE INSTRUCTIONS ON BACK.)

Form No. 100. 9-26-40-10,000 (1B-2331)

*ROSTER OF TROOPS.

*ROSTER OF OFFICERS.

MONTHLY ROSTER.

(FIRST SHEET.)

(Prepare in duplicate, send ORIGINAL to The Adjutant General, Albany, New York) (File the copy).

1st. Batt. Har. 69Reg N.Y.G. 68 Lexington Ave. *At midnight* February 28., 194 1

(Organization.) (Station.)

The following roster, consisting of.....sheets, contains the names of all officers †and enlisted men of this organization or detachment and of those attached thereto, and the names of all officers †and enlisted men who have been transferred, discharged, or otherwise separated therefrom, since the date of the last monthly roster. Unless otherwise indicated opposite his name each officer †and enlisted man whose name appears on this roster is present at the station indicated above.

Edward F. Conradt

(Signature.) (Name typewritten.)

Major, Infantry, 69th. Inf. *Commanding.*

(Rank and organization.)

Major

I. Conradt Edward J.

I. 1st. Lieut.

Vacancy

I. 2nd. Lieut.

Young De Witt Breed

I. Private

Belmont Thomas F.

*Strike out words not applicable.
†When used as a roster of officers, strike out words "and enlisted men" and "and enlisted man."

(SEE INSTRUCTIONS ON BACK.)

Form No. 100. 8-4-41-10,000 (1B-6281)

*ROSTER OF TROOPS.

*ROSTER OF OFFICERS.

MONTHLY ROSTER.

(FIRST SHEET.)

(Prepare in duplicate, send ORIGINAL to The Adjutant General, Albany, New York) (File the copy).

1st Bn. Hdqrs. N.Y.G. 68 Lexington Ave., NYC At midnight March 31, 1941

(Organization.) (Station.)

The following roster, consisting of 1 sheets, contains the names of all officers †and enlisted men of this organization or detachment and of those attached thereto, and the names of all officers †and enlisted men who have been transferred, discharged, or otherwise separated therefrom, since the date of the last monthly roster. Unless otherwise indicated opposite his name each officer †and enlisted man whose name appears on this roster is present at the station indicated above.

EDWARD J. CONRADT

(Signature.) (Name typewritten.)

Major, 69th Regt. NYG Commanding.

(Rank and organization.)

MAJOR

1. Conradt, Edward J.

SECOND LIEUTENANT

1. Young, DeWitt B. Comd'g. 1st Bn. Hq. Det.

PRIVATES

1. Belmont, Thomas F.
2. McGaw, Charles R. Enl. 10th
3. Montana, Joseph A. Trfd fr Hq & Ser Co Jd 24th
4. Nelson, Charles R. Trfd fr Co A Jd 24th

*Strike out words not applicable.
†When used as a roster of officers, strike out words "and enlisted men" and "and enlisted man."

(SEE INSTRUCTIONS ON BACK.)

Form No. 100. 8-4-41-10,000 (1B-6281)

*ROSTER OF TROOPS.

*ROSTER OF OFFICERS.

MONTHLY ROSTER.

(FIRST SHEET.)

(Prepare in duplicate, send ORIGINAL to The Adjutant General, Albany, New York) (File the copy).

Hdqrs. 1st Bn. 69th Regt. N.Y.G. 68 Lexington Ave., New York, N.Y. *At midnight* April 30, 194 1

(Organization.) (Station.)

The following roster, consisting of 1 sheets, contains the names of all officers †and enlisted men of this organization or detachment and of those attached thereto, and the names of all officers †and enlisted men who have been transferred, discharged, or otherwise separated therefrom, since the date of the last monthly roster. Unless otherwise indicated opposite his name each officer †and enlisted man whose name appears on this roster is present at the station indicated above.

William E. Ritter
(Signature.)

WILLIAM E. RITTER
(Name typewritten.)

Capt., Inf. 69th Regt. N.Y.G. *Commanding.*
(Rank and organization.)

CAPTAIN

1. Ritter, William E. Att to & assumed comd 25th

SECOND LIEUTENANT

1. Young, DeWitt B. S-2 & 4 Bn.

STAFF SERGEANT

1. Montana, Joseph prom fr Sgt. 1st

SERGEANTS

1. McGaw, Joseph P. prom fr Pvt. 1st

PRIVATES

1. Nelson, Charles R.

LOSSES DURING THE MONTH

MAJOR

1. Conradt, Edward J. Resigned 25th

PRIVATES

1. Belmont, Thomas J. Hon Disch 9th (Conv. of State)

*Strike out words not applicable.
†When used as a roster of officers, strike out words "and enlisted men" and "and enlisted man."

(SEE INSTRUCTIONS ON BACK.)

Form No. 100. 8-4-41-10,000 (1B-6281)

*ROSTER OF TROOPS.

*ROSTER OF OFFICERS.

MONTHLY ROSTER.

(FIRST SHEET.)

(Prepare in duplicate, send ORIGINAL to The Adjutant General, Albany, New York) (File the copy).

68 Lexington Avenue,

Hdqrs.1st Bn.69th Regt. N.Y.G. New York, N.Y. *At midnight* May 31, 194 1

(Organization.) (Station.)

The following roster, consisting of 1 sheets, contains the names of all officers †and enlisted men of this organization or detachment and of those attached thereto, and the names of all officers †and enlisted men who have been transferred, discharged, or otherwise separated therefrom, since the date of the last monthly roster. Unless otherwise indicated opposite his name each officer †and enlisted man whose name appears on this roster is present at the station indicated above.

William E. Ritter (Signature.)

WILLIAM E. RITTER (Name typewritten.)

Major, 69th Regt. N.Y.G. *Commanding.*

(Rank and organization.)

MAJOR

1. Ritter, William E. Com'd.
   Prom fr Capt. 3rd.

STAFF SERGEANT

1. Montana, Joseph A.

SERGEANT

1. McGaw, Joseph P.

PRIVATES

1. Albanese, John B. Trfd fr Co A 69th Regt. Jd 3rd
2. Sullivan, Charles F. Trfd fr Co. A, 69th Regt. Jd 3rd

LOSSES DURING THE MONTH

SECOND LIEUTENANT

1. Young, DeWitt B. Resgd. 24th

PRIVATE

1. Nelson, Charles R. Hon Dischd 23rd(Conv of State)

*Strike out words not applicable.
†When used as a roster of officers, strike out words "and enlisted men" and "and enlisted man."

(SEE INSTRUCTIONS ON BACK.)

Form No. 100. 8-4-41-10,000 (IB-6281)

*ROSTER OF TROOPS.
*ROSTER OF OFFICERS.

MONTHLY ROSTER.
(FIRST SHEET.)

(Prepare in duplicate, send ORIGINAL to The Adjutant General, Albany, New York) (File the copy).

dqrs. 1st. Bn. 69th. Reg. N.Y.G. 68 Lexington Ave. NYC, NY At midnight June 30, 1941
(Organization.) (Station.)

The following roster, consisting of 3 sheets, contains the names of all officers †and enlisted men of this organization or detachment and of those attached thereto, and the names of all officers †and enlisted men who have been transferred, discharged, or otherwise separated therefrom, since the date of the last monthly roster. Unless otherwise indicated opposite his name each officer †and enlisted man whose name appears on this roster is present at the station indicated above.

Weelcon Ehetto William E. Ritter
(Signature.) (Name typewritten.)

Major, 69th. Reg. NYC Commanding.
(Rank and organization.)

MAJOR
1. Ritter, William E.

1st. LIEUTENANT
1. McCluskey, Edward J.
Prom fr 2nd Lt. 20th

STAFF SERGEANT
1. Montana, Joseph A.

SERGEANT
1. McGaw, Joseph P.

PRIVATES
1. Albanese, John B.
2. Sullivan, Charles F.

*Strike out words not applicable.
†When used as a roster of officers, strike out words "and enlisted men" and "and enlisted man."

(SEE INSTRUCTIONS ON BACK.)

Form No. 100. 8-4-41-10,000 (1B-6281)

*ROSTER OF TROOPS.

*ROSTER OF OFFICERS.

MONTHLY ROSTER.

(FIRST SHEET.)

(Prepare in duplicate, send ORIGINAL to The Adjutant General, Albany, New York) (File the copy).

Hdqrs. 1st. Bn. 69th Regt. (Organization.) 68 Lexington Avenue New York, N.Y. (Station.) *At midnight* July 31, 1941

The following roster, consisting of.....sheets, contains the names of all officers †and enlisted men of this organization or detachment and of those attached thereto, and the names of all officers †and enlisted men who have been transferred, discharged, or otherwise separated therefrom, since the date of the last monthly roster. Unless otherwise indicated opposite his name each officer †and enlisted man whose name appears on this roster is present at the station indicated above.

William E Ritter (Signature.)

William E. Ritter (Name typewritten.)

Major, 69th Regt., N.Y.G. *Commanding.* (Rank and organization.)

Major

1. Ritter, William E.

1st. Lieuteaant

1. McCluskey, Edward J.

2nd. Lieutenant

1. Salerno, Leo J. appointed 2nd Lt 6/27/41

Staff Sergeant

Vacancy

Sergeant

1. McGaw, Joseph P.

Privates

1. Albanese, John B.

2. Montana, Joseph A. Rd to Pvt July 22

3. Ricci, Daniel J. Enl.7/28/41

4. Sullivan, Charles F.

*Strike out words not applicable.
†When used as a roster of officers, strike out words "and enlisted men" and "and enlisted man."

(SEE INSTRUCTIONS ON BACK.)

Form No. 100. 8-4-41-10,000 (1B-6281)

*ROSTER OF TROOPS.
*ROSTER OF OFFICERS.

MONTHLY ROSTER.
(FIRST SHEET.)

(Prepare in duplicate, send ORIGINAL to The Adjutant General, Albany, New York) (File the copy).

Hdqrs. 1st Bn. 69th Regt N.Y.G. 68 Lexington Ave. N.Y. At midnight August 31, 1941
(Organization.) (Station.)

The following roster, consisting of 1 sheets, contains the names of all officers †and enlisted men of this organization or detachment and of those attached thereto, and the names of all officers †and enlisted men who have been transferred, discharged, or otherwise separated therefrom, since the date of the last monthly roster. Unless otherwise indicated opposite his name each officer †and enlisted man whose name appears on this roster is present at the station indicated above.

William E. Ritter
(Signature.)

WILLIAM E. RITTER
(Name typewritten.)

Major, 69th Regt., N.Y.G. Commanding.
(Rank and organization.)

MAJOR

1. Ritter, William E.

FIRST LIEUTENANT

1. McCluskey, Edward J.

SECOND LIEUTENANT

1. Salerno, Leo J.

SERGEANT

1. McGaw, Joseph P.

PRIVATES

1. Albanese, John B.
2. Baumgaertner, Louis R. Enl 19th
3. Jeffe, Lee M. Enl 26th
4. Montana, Joseph
5. Ricci, Daniel J.
6. Roff, Henry E. Trfd fr Co A 69th Regt Jd 5th.

LOSSES DURING THE MONTH

PRIVATES

1. Sullivan, Charles F.-H.D. 2nd (C of S)

*Strike out words not applicable.
†When used as a roster of officers, strike out words "and enlisted men" and "and enlisted man."

(SEE INSTRUCTIONS ON BACK.)

Form No. 100. 8-4-41-10,000 (1B-6281)

*ROSTER OF TROOPS.
*ROSTER OF OFFICERS.

MONTHLY ROSTER.
(FIRST SHEET.)

(Prepare in duplicate, send ORIGINAL to The Adjutant General, Albany, New York) (File the copy).

Hdqts. 1st. Bn. 69th Regt. N.Y.G. 68 Lexington Ave., N.Y. *At midnight* September 30, 1941.
(Organization.) (Station.)

The following roster, consisting of 1 sheets, contains the names of all officers †and enlisted men of this organization or detachment and of those attached thereto, and the names of all officers †and enlisted men who have been transferred, discharged, or otherwise separated therefrom, since the date of the last monthly roster. Unless otherwise indicated opposite his name each officer †and enlisted man whose name appears on this roster is present at the station indicated above.

(Signature.) WILLIAM E. RITTER,
(Name typewritten.)

Major, 69th Regt., N.Y.G. *Commanding.*
(Rank and organization.)

MAJOR.

1. Ritter, William E.

FIRST LIEUTENANT.

1. Doyle, Raymond Leo. Aptd. 1st. Lt. Battalion Engineer Officer 9/17/41
2. McCluskey, Edward J.

SECOND LIEUTENANT.

1. Salerno, Leo J.

CORPORAL.

1. Roff, Henry E. Aptd. fr. Pvt. 3rd.

PRIVATES.

1. Baumgaertner, Louis R.
2. Jeffe, Lee M.
3. McGaw, Joseph P. Rd. to Pvt. 9th.
4. Ricci, Daniel James.

LOSSES DURING THE MONTH.

PRIVATES.

1. Albanese, John B. Hon Disch c ofs 2nd.
2. Montana, Joseph A. Trfd. to Hdqts.& Ser. Co. 69th Regt. 3rd.

*Strike out words not applicable.
†When used as a roster of officers, strike out words "and enlisted men" and "and enlisted man."

(SEE INSTRUCTIONS ON BACK.)

Form No. 100. 8-4-41-10,000 (1B-6281)

*ROSTER OF TROOPS.

*ROSTER OF OFFICERS.

MONTHLY ROSTER.

(FIRST SHEET.)

(Prepare in duplicate, send ORIGINAL to The Adjutant General, Albany, New York) (File the copy).

1st. Bn. Hedqts. Detach.
69th Regt. N.Y.G. 68 Lexington Ave., N.Y., N.Y. *At midnight* October 31, 1941., *194*
(Organization.) (Station.)

The following roster, consisting of 1 sheets, contains the names of all officers †and enlisted men of this organization or detachment and of those attached thereto, and the names of all officers †and enlisted men who have been transferred, discharged, or otherwise separated therefrom, since the date of the last monthly roster. Unless otherwise indicated opposite his name each officer †and enlisted man whose name appears on this roster is present at the station indicated above.

Edward J. McCluskey
(Signature)

EDWARD J. McCLUSKEY,
(Name typewritten.)

1st. Lt., 69th Regt., N.Y.C. *Commanding.*
(Rank and organization.)

MAJOR.

1. RITTER, William E.

1st. Lieutenant.

1. Doyle, Raymond L.
2. McCluskey, Edward J.

2nd. Lieutenant.

1. Salerno, Leo J.

Staff Sergeant.

1. Roff, Henry E.

Sergeant.

1. Ricci, Daniel J.

Private.

1. Jeffe, Lee M.

LOSSES DURING THE MONTH.

Privates.

1. Baumgaertner, Louis R. Hon Disch. (Conv Govt) 21st.
2. McGaw, Joseph P. Hon Disch. (Conv Govt) 21st.

*Strike out words not applicable.
†When used as a roster of officers, strike out words "and enlisted men" and "and enlisted man."

(SEE INSTRUCTIONS ON BACK.)

Form No. 100. 8-4-41-10,000 (1B-6281)

*ROSTER OF TROOPS.

*ROSTER OF OFFICERS.

MONTHLY ROSTER.

(FIRST SHEET.)

(Prepare in duplicate, send ORIGINAL to The Adjutant General, Albany, New York) (File the copy).

1st. Bn. Hdqts., Detach.
69th Regt., N.Y.G. 68 Lexington Ave., NY., NY. *At midnight* November 30, 1941., 194
(Organization.) (Station.)

The following roster, consisting of 1 sheets, contains the names of all officers †and enlisted men of this organization or detachment and of those attached thereto, and the names of all officers †and enlisted men who have been transferred, discharged, or otherwise separated therefrom, since the date of the last monthly roster. Unless otherwise indicated opposite his name each officer †and enlisted man whose name appears on this roster is present at the station indicated above.

Edward J. McCluskey
(Signature.)

EDWARD J. McCLUSKEY,
(Name typewritten.)

1st. Lt., 69th Regt., NYG. *Commanding.*
(Rank and organization.) Bn. Adj.

MAJOR.

1. Ritter, William E.

1st. Lieutenants.

1. Doyle, Raymond L.
2. McCluskey, Edward J.

2nd. Lieutenant.

1. Salerno, Leo J.

Staff Sergeant.

1. Roff, Henry E.

Sergeant.

1. Ricci, Daniel J.

LOSSES DURING THE MONTH.

Privates.

1. Jeffe, Lee M. (Hon. Disch. Conv. 1st (State. 1st.)

*Strike out words not applicable.
†When used as a roster of officers, strike out words "and enlisted men" and "and enlisted man."

(SEE INSTRUCTIONS ON BACK.)

Form No. 100. 8-20-41-10M (1B-B351)

*ROSTER OF TROOPS.

*ROSTER OF OFFICERS.

MONTHLY ROSTER.

(FIRST SHEET.)

(Prepare in duplicate, send ORIGINAL to The Adjutant General, Albany, New York) (File the copy).

1st. Bn. Hdqts., Detach.
69th Regt., N.Y.G. 68 Lexington Ave., NYC. *At midnight* December 31st., 1941
(Organization.) (Station.)

The following roster, consisting of 1 sheet, contains the names of all officers †and enlisted men of this organization or detachment and of those attached thereto, and the names of all officers †and enlisted men who have been transferred, discharged, or otherwise separated therefrom, since the date of the last monthly roster. Unless otherwise indicated opposite his name each officer †and enlisted man whose name appears on this roster is present at the station indicated above.

Edward J. McCluskey
(Signature.)

Edward J. McCluskey
(Name typewritten.)

1st. Lieut., 69th Regt., N.Y.G. *Commanding.*
(Rank and organization.) Bn. Adj.

MAJOR.

1. Ritter, William E.

1st. Lieutenants.

1. Doyle, Raymond L.
2. McCluskey, Edward J.

2nd. Lieutenant.

1. Salerno, Leo. J.

Staff Sergeant.

1. Roff, Henry E.

Sergeant.

1. Ricci, Daniel J.

Privates.

1. Phenney, Alfred. Enl. 15th.

*Strike out words not applicable.
†When used as a roster of officers, strike out words "and enlisted men" and "an enlisted man."

(SEE INSTRUCTIONS ON BACK.)

Form No. 100. 8-20-41-10M (1B-B351)

*ROSTER OF TROOPS.

*ROSTER OF OFFICERS.

MONTHLY ROSTER.

(FIRST SHEET.)

(Prepare in duplicate, send ORIGINAL to The Adjutant General, Albany, New York) (File the copy).

1st Bn Hq Detach.
69 Regiment. N.Y.G. 68 Lexington Ave, N.Y. *At midnight* January 31, 1942., 194
(Organization.) (Station.)

The following roster, consisting of 1 sheets, contains the names of all officers †and enlisted men of this organization or detachment and of those attached thereto, and the names of all officers †and enlisted men who have been transferred, discharged, or otherwise separated therefrom, since the date of the last monthly roster. Unless otherwise indicated opposite his name each officer †and enlisted man whose name appears on this roster is present at the station indicated above.

Edward J McCluskey
(Signature.)

Edward J McCluskey
(Name typewritten.)

1st Lieut., 69th Regt., N.Y.C. *Commanding.*
(Rank and organization.)
Bn Adj.

Major.
1. Ritter, William E.

1st. Lieutenants.
1. Doyle, Raymond L.
2. McCluskey, Edward J.

2nd Lieutenants.
1. Salerno, Leo J.

Staff Sergeants.
1. Roff, Henry E.

Sergeants.
1. Ricci, Daniel J.

Privates.

L.	Appleby, Wilbur E.	Enl. 5th
2.	Griggin, Mathin.	Enl. 5th
3.	Kelly, Joseph V.	Enl. 5th
4.	Knorr Alexander G.	Enl. 26th
5.	Phenney Alfred.	
6.	Whitehead William C.	Enl. 5th

*Strike out words not applicable.
†When used as a roster of officers, strike out words "and enlisted men" and "an enlisted man."

(SEE INSTRUCTIONS ON BACK.)

Form No. 100. 8-20-41-10M (1B-B351)

*ROSTER OF TROOPS.

*ROSTER OF OFFICERS.

MONTHLY ROSTER.

(FIRST SHEET.)

(Prepare in duplicate, send ORIGINAL to The Adjutant General, Albany, New York) (File the copy).

1st. Batt. Hdqts Detach.
69th Inf. N.Y.G. 68 Lexington Ave., *At midnight* February 28, 1942, 194
(Organization.) (Station.)

The following roster, consisting of 1 sheet, contains the names of all officers †and enlisted men of this organization or detachment and of those attached thereto, and the names of all officers †and enlisted men who have been transferred, discharged, or otherwise separated therefrom, since the date of the last monthly roster. Unless otherwise indicated opposite his name each officer †and enlisted man whose name appears on this roster is present at the station indicated above.

Edward J. McCluskey
(Signature.)

Edward J. McCluskey,
(Name typewritten.)

1st. Lieut., 69th Inf. NYG *Commanding.*
(Rank and organization.) Batt. Adj.

Major.
1. Ritter, William J.

1st. Lieutenants.
1. Doyle, Raymond L.
2. McCluskey, Edward J.

2nd. Lieutenant.
1. Salerno, Leo J.

Staff Sergeant.
1. Roff, Henry E.

Sergeant.
1. Ricci, Daniel J.

Privates.
1. Appleby, Wilbur E.
2. Griffin, Mathin.
3. Kelly, Joseph V.
4. Knorr, Alexander G.
5. Whitehead, William C.

LOSSES DURING THE MONTH.

Privates.
1. Phenney, Alfred. Dis.3d.

*Strike out words not applicable.
†When used as a roster of officers, strike out words "and enlisted men" and "an enlisted man."

(SEE INSTRUCTIONS ON BACK.)

Form No. 100. 8-20-41-10M (1B-B351)

*ROSTER OF TROOPS.

*ROSTER OF OFFICERS.

MONTHLY ROSTER.

(FIRST SHEET.)

(Prepare in duplicate, send ORIGINAL to The Adjutant General, Albany, New York) (File the copy).

1st. Batt. Hdqtrs. 69th Inf. N.Y.G. 68 Lexington Ave., *At midnight* March 31, 1942., 194

(Organization.) (Station.)

The following roster, consisting of 1 X sheets, contains the names of all officers †and enlisted men of this organization or detachment and of those attached thereto, and the names of all officers †and enlisted men who have been transferred, discharged, or otherwise separated therefrom, since the date of the last monthly roster. Unless otherwise indicated opposite his name each officer †and enlisted man whose name appears on this roster is present at the station indicated above.

Edward J. McCluskey
(Signature.)

Edward J. McCluskey,
(Name typewritten.)

1st. Lieut. 69th Inf. NYG
(Rank and organization.)

Commanding.
Batt. Adj.

Major.
1. Ritter, William E.

1st. Lieutenants.
1. Doyle, Raymond L.
2. McCluskey, Edward J.

2nd. Lieutenants.
1. Salerno, Leo J.

Staff Sergeant.
1. Roff, Henry E.

Sergeant.
1. Ricci, Daniel J.

Privates 1cl.
1. Griffin, Mathin.

Privates.
1. Appleby, Wilbur E.
2. Kelly, Joseph V.
3. Knorr, Alexander G.
4. O'keefe, Patrick J. Enl. 23rd.
5. Whitehead, William C.

*Strike out words not applicable.
†When used as a roster of officers, strike out words "and enlisted men" and "an enlisted man."

(SEE INSTRUCTIONS ON BACK.)

Form No. 100. 1-29-42-10M (1B-B-1065)

*ROSTER OF TROOPS.

*ROSTER OF OFFICERS.

MONTHLY ROSTER.

(FIRST SHEET.)

(Prepare in duplicate, send ORIGINAL to The Adjutant General, Albany, New York) (File the copy).

1st. Batt. Hdqtrs. Detach.
69th Inf. N.Y.G 68 Lexington Ave., *At midnight* April 30, 1942., 194
(Organization.) (Station.)

The following roster, consisting of 1 sheets, contains the names of all officers †and enlisted men of this organization or detachment and of those attached thereto, and the names of all officers †and enlisted men who have been transferred, discharged, or otherwise separated therefrom, since the date of the last monthly roster. Unless otherwise indicated opposite his name each officer †and enlisted man whose name appears on this roster is present at the station indicated above.

Edward J. McCluskey
(Signature.)

Edward J. McCluskey,
(Name typewritten.)

1st. Lieut., 69th Inf. NYG *Commanding.*
(Rank and organization.) Batt. Adj.

Major.

1. Ritter, William E.

1st. Lieutenants.

1. Doyle, Raymond L.
2. McCluskey, Edward J.

2nd. Lieutenant.

1. Salerno, Leo. J.

Staff Sergeant.

1. Roff, Henry E.

Sergeant.s

1. Ricci, Daniel J.

Privates 1st. Cl.

1. Griffin, Mathin

Brivates.

1. Appleby, Wilbur E.
2. Kelly, Joseph V.
3. O'Keefe, Patrick J.
4. Whitehead, William C.

LOSSES DURING THE MONTH.

Privates.

1. Knour, Alexander G. Hon Disch Con. State 13th.

*Strike out words not applicable.
†When used as a roster of officers, strike out words "and enlisted men" and "an enlisted man."

(SEE INSTRUCTIONS ON BACK.)

Form No. 100. 1-29-42-10M (1B-B-1065)

*ROSTER OF TROOPS.
*ROSTER OF OFFICERS.

MONTHLY ROSTER.
(FIRST SHEET.)

(Prepare in duplicate, send ORIGINAL to The Adjutant General, Albany, New York) (File the copy).

1st. Batt. Hdqrs. Detach 69th Regt. N.Y.G. 68 Lexington Ave. At midnight May 31st, 194?
(Organization.) (Station.)

The following roster, consisting of.....sheets, contains the names of all officers †and enlisted men of this organization or detachment and of those attached thereto, and the names of all officers †and enlisted men who have been transferred, discharged, or otherwise separated therefrom, since the date of the last monthly roster. Unless otherwise indicated opposite his name each officer †and enlisted man whose name appears on this roster is present at the station indicated above.

Edward McCluskey
(Signature.)

Edward J McCluskey
(Name typewritten.)

1st. Lieut., 69th Inf. NYG Commanding. Batt. Adj.
(Rank and organization.)

Major.

1. Ritter, William E.

1st. Lieutenants.

1. Doyle, Raymond D.
2. McCluskey, Edward J.

2nd. Lieutenants.

1. Salerno, Leo J.

Staff Sergeant.

1. Roff, Henry E.

Sergeants.

1. Ricci, Daniel J.

Privates 1st. Cl.

1. Griffin, Mathin

Privates

1. Appleby, Wilbur R.
2. Barnes, William H Enl. 5th
3. Kelly, Joseph J.
4. Mallon, Edward John Enl. 25th
5. O'Keefe, Patrick J.

LOSSES DURING THE MONTH.

Privates

1. Whitehead, William C. Hon. Disch 5/11/42

•Strike out words not applicable.
†When used as a roster of officers, strike out words "and enlisted men" and "an enlisted man."

(SEE INSTRUCTIONS ON BACK.)

Form No. 100. 1-29-42-10M (1B-B-1065)

*ROSTER OF TROOPS.

*ROSTER OF OFFICERS.

MONTHLY ROSTER.

(FIRST SHEET.)

(Prepare in duplicate, send ORIGINAL to The Adjutant General, Albany, New York) (File the copy).

1st. B.Hdqrs., Detach 69th Regt. N.Y.G. 68 Lexington Ave. At midnight June 30th, 1942

(Organization.) (Station.)

The following roster, consisting of 1 sheets, contains the names of all officers †and enlisted men of this organization or detachment and of those attached thereto, and the names of all officers †and enlisted men who have been transferred, discharged, or otherwise separated therefrom, since the date of the last monthly roster. Unless otherwise indicated opposite his name each officer †and enlisted man whose name appears on this roster is present at the station indicated above.

Leo J. Salerno
(Signature.)

Leo J. Salerno
(Name typewritten.)

2nd Lieut. 69th Regt. N.Y.G.
(Rank and organization.)

Commanding.

Adjt. Batt. Adj.

Major

1. Ritter, William E.

1st. Lieut.

1. Doyle, Raymond D.

2nd. Lieut.

1. Salerno, Leo J.

Staff Sergeant

Sergeant

Privates 1st. Cl.

1. Griffin, Mathin

Privates

1. Appleby, Wilbur E.
2. Barnes, William H.
3. Kelly, Joseph V.
4. Mallon, Edward J.
5. O'Keefe, Patrick J.
6. Gleason, Eugene F. Enl. 6/8/42

LOSSES DURING THE MONTH

1st. Lieut.

1. McCluskey, Edward J. Hon.Disch. Enl Fed.Ser. 17th.

Staff Sergeant.

1. Roff, Henry E. Hon. Disch. 5th.

Sergeant

1. Ricci, Daniel J. Hon. Disch. 22nd.

*Strike out words not applicable.
†When used as a roster of officers, strike out words "and enlisted men" and "an enlisted man."

(SEE INSTRUCTIONS ON BACK.)

Form No. 100. 1-29-42-10M (1B-B-1065)

*ROSTER OF TROOPS.

*ROSTER OF OFFICERS.

MONTHLY ROSTER.

(FIRST SHEET.)

(Prepare in duplicate, send ORIGINAL to The Adjutant General, Albany, New York) (File the copy).

1st. Bn.Hdqrs.,Detach.
69th.Regt., N.Y.G. 68 Lexington Ave. *At midnight* July 31st., 1942
(Organization.) (Station.)

The following roster, consisting of.....sheets, contains the names of all officers †and enlisted men of this organization or detachment and of those attached thereto, and the names of all officers †and enlisted men who have been transferred, discharged, or otherwise separated therefrom, since the date of the last monthly roster. Unless otherwise indicated opposite his name each officer †and enlisted man whose name appears on this roster is present at the station indicated above.

Joseph J. Floyd
(Signature.) (Name typewritten.)

1st. Lieut., 1st.Bn.Hdqrs. *Commanding.*
(Rank and organization.) Adj.

Major.

1. Ritter, William E.

1st. Lieut.

1. Doyle, Raymond L.
2. Floyd, Joseph J.

2nd. Lieut.

1. Salerno, Leo J.

Staff Sergeant

Sergeant

Corporal

1. Barnes, William H.

Privates 1st. Cl.

1. Appleby, Wilbur E.
2. Gleason, Eugene F.
3. Kelly, Joseph V.
4. Mallon, Edward J.
5. Rowland, Joseph
6. Griffin, Mathin

LOSSES DURING THE MONTH

1st. Lieut.

1. Walsh, Michael J. Trans.Hq.2nBn SO #34 69th. Regt.,N.Y.G. 7/14/42

Privates

1. O'Keefe, Patrick J. H.D. AGO SO #153 7/2/42.

•Strike out words not applicable.
†When used as a roster of officers, strike out words "and enlisted men" and "an enlisted man."

(SEE INSTRUCTIONS ON BACK.)

Form No. 100. 1-29-42-10M (1B-B-1065)

*ROSTER OF TROOPS.

*ROSTER OF OFFICERS.

MONTHLY ROSTER.

(FIRST SHEET.)

(Prepare in duplicate, send ORIGINAL to The Adjutant General, Albany, New York) (File the copy).

1st. Bn. Hq. Det. N.Y.G. 68 Lexington Ave At midnight August 31st., 1942
(Organization.) (Station.)
69th Regt.,

The following roster, consisting of.....sheets, contains the names of all officers †and enlisted men of this organization or detachment and of those attached thereto, and the names of all officers †and enlisted men who have been transferred, discharged, or otherwise separated therefrom, since the date of the last monthly roster. Unless otherwise indicated opposite his name each officer †and enlisted man whose name appears on this roster is present at the station indicated above.

Joseph J Floyd
(Signature.) (Name typewritten.)

1st. Lieut., 1st Bn. Hq., Bn Adj. Commanding.
(Rank and organization.)

Major

1. Ritter, William B.

1st. Lieut.

1. Doyle, Raymond L.
2. Floyd, Joseph J.

2nd. Lieut.

1. Salerno, Leo J.

Staff Sergeant

1. Griffin Mathin

Sergeant

1. Appleby, Wilbur E.

Corporal

1. Barnes, William H.

Privates 1st Cl.

1. Kelly, Joseph V.

Privates

1. Gleason, Eugene F.
2. Mallon, Edward J.
3. Rowland, Joseph

NGAM-I&M-AGO SEP 3 1942

*Strike out words not applicable.
†When used as a roster of officers, strike out words "and enlisted men" and "an enlisted man."

(SEE INSTRUCTIONS ON BACK.)

Form No. 100. 1-29-42-10M (1B-B-1065)

*ROSTER OF TROOPS.

*ROSTER OF OFFICERS.

MONTHLY ROSTER.

(FIRST SHEET.)

(Prepare in duplicate, send ORIGINAL to The Adjutant General, Albany, New York) (File the copy).

1st Bn. Hq. Det. N.Y.G. 68 Lexington Ave. At midnight September 30th 1942
69th Regt.,
(Organization.) (Station.)

The following roster, consisting of.....sheets, contains the names of all officers †and enlisted men of this organization or detachment and of those attached thereto, and the names of all officers †and enlisted men who have been transferred, discharged, or otherwise separated therefrom, since the date of the last monthly roster. Unless otherwise indicated opposite his name each officer †and enlisted man whose name appears on this roster is present at the station indicated above.

Joseph J Floyd
(Signature.)

Joseph J Floyd
(Name typewritten.)

1st Lt., 1st Bn. Hq., Bn. ~~Adj~~ Commanding.
(Rank and organization.)

Major

1. Ritter, William L.

1st Lieut.

1. Doyle, Raymond L.
2. Floyd, Joseph J.

2nd Lieut.

1. Salerno, Leo J.

Staff Sergeant

1. Griffin, Mat[illegible]in.

Sergeant

1. Appleby, Wilbur E.

Corporal

1. Barnes, William H.

Privates 1st Class

1. Kelly, Joseph V.

Privates

1. Gleason, Eugene F.
2. Mallon, Edward J.
3. Rowland, Joseph

•Strike out words not applicable.
†When used as a roster of officers, strike out words "and enlisted men" and "an enlisted man."

(SEE INSTRUCTIONS ON BACK.)

Form No. 100. 8-20-41-10M (1B-B351)

*ROSTER OF TROOPS.
*ROSTER OF OFFICERS.

MONTHLY ROSTER.
(FIRST SHEET.)

(Prepare in duplicate, send ORIGINAL to The Adjutant General, Albany, New York) (File the copy).

1st Bn. Hq. Det. 69th N.Y.G. 68 Lex. Ave.
(Organization.) (Station.)

At midnight October 31st, 1942

The following roster, consisting of.....sheets, contains the names of all officers †and enlisted men of this organization or detachment and of those attached thereto, and the names of all officers †and enlisted men who have been transferred, discharged, or otherwise separated therefrom, since the date of the last monthly roster. Unless otherwise indicated opposite his name each officer †and enlisted man whose name appears on this roster is present at the station indicated above.

Joseph J Floyd
(Signature.)

Joseph J Floyd
(Name typewritten.)

1st Lieut. 1st Bn. Hq. Bn. Adj.
(Rank and organization.)

*Commanding.

Major

1. Ritter, William E.

1st Lieut.

1. Boyle, Raymond L.
2. Floyd, Joseph J.

2nd Lieut.

1. Salerno, Leo J.

Staff Sergeant

1. Griffin, Mathin

Corporal

1. Barnes, William E.

Privates 1st Cl.

1. Kelly, Joseph V.

Privates

1. Gleason, Eugene F.
2. Marlon, Edward J.
3. Rowland, Joseph
4. Wall, John Enl. 10/5/42

LOSSES DURING THE MONTH

Sergeants

1. Appleby, Wilbur E. AGO 80 #244 10/21/42

*Strike out words not applicable.
†When used as a roster of officers, strike out words "and enlisted men" and "an enlisted man."

(SEE INSTRUCTIONS ON BACK.)

Form No. 100. 8-20-41-10M (1B-B351)

*ROSTER OF TROOPS.
*ROSTER OF OFFICERS. 69th.

MONTHLY ROSTER.
(FIRST SHEET.)

(Prepare in duplicate, send ORIGINAL to The Adjutant General, Albany, New York) (File the copy).

1st. Bn., Hq. Detach N.Y.G. 68 Lexington Ave. At midnight November 30th, 194

(Organization.) (Station.)

The following roster, consisting of.....sheets, contains the names of all officers †and enlisted men of this organization or detachment and of those attached thereto, and the names of all officers †and enlisted men who have been transferred, discharged, or otherwise separated therefrom, since the date of the last monthly roster. Unless otherwise indicated opposite his name each officer †and enlisted man whose name appears on this roster is present at the station indicated above.

Joseph J Floyd (Signature.)

Joseph J Floyd (Name typewritten.)

1st. Lieut., 1st Bn. Hq. Det. Bn. Adj. (Rank and organization.)

Commanding.

Major

1. Ritter, William E.

1st. Lieut.

1. Doyle, Raymond L.
2. Floyd, Joseph J.

2nd. Lieut.

1. Salerno, Leo J.

Staff Sergeant

1. Griffin, Mathin

Corporal

1. Barnes, William H.

Privates 1st Cl.

1. Kelly, Joseph V.

Privates

1. Gleason, Eugene E.
2. Mallon, Edward J.
3. Wall, John

LOSSES DURING THE MONTH

1. Rowland, Joseph - ACO-80#264 11/16/42

*Strike out words not applicable.
†When used as a roster of officers, strike out words "and enlisted men" and "an enlisted man."

(SEE INSTRUCTIONS ON BACK.)

Form No. 100. 8-20-41-10M (1B-B351)

*ROSTER OF TROOPS.
*ROSTER OF OFFICERS.

MONTHLY ROSTER.
(FIRST SHEET.)

(Prepare in duplicate, send ORIGINAL to The Adjutant General, Albany, New York) (File the copy).

1st. Bn., Hq. Detach. N.Y.G. 68 Lexington Ave. *At midnight* December 31, 1942
(Organization.) (Station.)

The following roster, consisting of.....sheets, contains the names of all officers †and enlisted men of this organization or detachment and of those attached thereto, and the names of all officers †and enlisted men who have been transferred, discharged, or otherwise separated therefrom, since the date of the last monthly roster. Unless otherwise indicated opposite his name each officer †and enlisted man whose name appears on this roster is present at the station indicated above.

Joseph J. Floyd (Signature.)

Joseph J. Floyd (Name typewritten.)

1st. Lieut., 1st Bn. Hq. Det. Bn. Commanding. Adj.
(Rank and organization.)

Major

1. Ritter, William E.

1st. Lieut.

1. Floyd, Joseph J.
2. Doyle, Raymond L.

2nd. Lieut.

1. Salerno, Leo J.

Staff Sergeant

1. Barnes, William H.

Corporal

None

Privates. 1st Cl.

None

Privates

1. Fahey, John En. 11/30th
2. Gleason, Eugene E.
3. Mallon, Edward
4. O'Keefe, Patrick En. 7th
5. Wall, John

LOSSES DURING THE MONTH

1. Griffin, Matthin
   Honorable Discharge 12/2/42
2. Kelly, Joseph V.
   Honorable Discharge 12/2/42

*Strike out words not applicable.
†When used as a roster of officers, strike out words "and enlisted men" and "an enlisted man."

(SEE INSTRUCTIONS ON BACK.)

Form No. 100. 8-20-41-10M (1B-B351)

*ROSTER OF TROOPS.
*ROSTER OF OFFICERS.

MONTHLY ROSTER.
(FIRST SHEET.)

(Prepare in duplicate, send ORIGINAL to The Adjutant General, Albany, New York) (File the copy).

1st. Bn., Hq.Detach,
(Organization.)
N.Y.G. 68 Lexington Ave., *At midnight* January 31st., 1943
(Station.)

The following roster, consisting of.....sheets, contains the names of all officers †and enlisted men of this organization or detachment and of those attached thereto, and the names of all officers †and enlisted men who have been transferred, discharged, or otherwise separated therefrom, since the date of the last monthly roster. Unless otherwise indicated opposite his name each officer †and enlisted man whose name appears on this roster is present at the station indicated above.

Joseph J Floyd
(Signature.)

Joseph J Floyd
(Name typewritten.)

1st. Lieut., 69th. Reg., N.Y.G. *Commanding.*
(Rank and organization.) Bn Adj.

Major

1. Ritter, William E.

1st. Lieut.

1. Floyd, Joseph J.
2. Doyle, Raymond L.

2nd. Lieut.

1. Salerno, Leo J.

Staff Sergeant

1. Barnes, William H.

Corporal

None

Privates 1st Cl.

None

Privates

1. Fahey, John
2. Gleason, Eugene E.
3. Mallon, Edward
4. O'Keefe, Patrick
5. Smith, Richard En. 25th.
6. Wall, John

*Strike out words not applicable.
†When used as a roster of officers, strike out words "and enlisted men" and "an enlisted man."

(SEE INSTRUCTIONS ON BACK.)

Form No. 100. 8-20-41-10M (1B-B351)

*ROSTER OF TROOPS.
*ROSTER OF OFFICERS.

MONTHLY ROSTER.
(FIRST SHEET.)

(Prepare in duplicate, send ORIGINAL to The Adjutant General, Albany, New York) (File the copy).

1st.Bn.Hq.Detach N.Y.G. 68 Lexington Ave. *At midnight* February 28 1943
(Organization.) (Station.)

The following roster, consisting of.....sheets, contains the names of all officers †and enlisted men of this organization or detachment and of those attached thereto, and the names of all officers †and enlisted men who have been transferred, discharged, or otherwise separated therefrom, since the date of the last monthly roster. Unless otherwise indicated opposite his name each officer †and enlisted man whose name appears on this roster is present at the station indicated above.

Joseph J. Floyd
(Signature.)

Joseph J.Floyd
(Name typewritten.)

1st.Lieut.69th,Reg.NYG.Bn.Adj *Commanding.*
(Rank and organization.)

Major

1. Ritter, William E.

1st. Lieut.

1. Floyd, Joseph J.
2. Boyle, Raymond L.

2nd Lieut.

1. Salerno, Leo J.

Staff Sergeant

1. Barnes, William H.

Corporal

None

Privates 1st Cl.

1. Fahey, John
2. Gleason, Eugene B.
3. O'Keefe, Patrick
4. Smith, Richard,Bn.25th

LOSSES DURING THE MONTH

1. Mallon, Edward Hn.Disch. 17th
2. Wall,John Trfd.as Pvt. to Co.A 1st

*Strike out words not applicable.
†When used as a roster of officers, strike out words "and enlisted men" and "an enlisted man."

(SEE INSTRUCTIONS ON BACK.)

Form No. 100. 8-20-41-10M (1B-B351)

*ROSTER OF TROOPS.

*ROSTER OF OFFICERS.

MONTHLY ROSTER.

(FIRST SHEET.)

(Prepare in duplicate, send ORIGINAL to The Adjutant General, Albany, New York) (File the copy).

1st.Bn.Hqrs.Detach., N.Y.G. 68 Lexington Ave. New York, N.Y. (Station.) At midnight March 31st., 1943

(Organization.)

The following roster, consisting of.....sheets, contains the names of all officers †and enlisted men of this organization or detachment and of those attached thereto, and the names of all officers †and enlisted men who have been transferred, discharged, or otherwise separated therefrom, since the date of the last monthly roster. Unless otherwise indicated opposite his name each officer †and enlisted man whose name appears on this roster is present at the station indicated above.

Joseph J Floyd (Signature.)

Joseph J Floyd (Name typewritten.)

1st. Lieut., 69th Reg., N.Y.G. Commanding.

(Rank and organization.)

Major

Ritter, William E.

1st. Lieut.

Floyd, Joseph J.
Doyle, Raymond L.

2nd. Lieut.

Salerno, Leo J.

Staff Sergeant

Barnes, William H.

Sergeant

Gleason, Eugene

Corporal

Vacancy

Privates

1 Foyle, Wiliam, En. 1st.
2.O'Keefe, Patrick
3 Smith, Ricahrd

L

LOSSES DURING THE MONTH

1. Fahey, John, Trfd. as Pvt. to Col, 2nd. Bn. 18th.

*Strike out words not applicable.
†When used as a roster of officers, strike out words "and enlisted men" and "an enlisted man."

(SEE INSTRUCTIONS ON BACK.)

Form No. 100. 11-2-42-10M (2B-858)

*ROSTER OF TROOPS.
*ROSTER OF OFFICERS.

69

MONTHLY ROSTER.
(FIRST SHEET.)

(Prepare in duplicate, send ORIGINAL to The Adjutant General, Albany, New York not later than tenth day after date of report). (File the copy).

1/ST. Bn Hqrs.Detach. N.Y.G. 68 Lexington Avenue New York (Station.), N.Y. At midnight April 30th, 1943
(Organization.) (Last day of month.)

The following roster, consisting of ..... sheets, contains the names of all officers †and enlisted men of this organization or detachment and of those attached thereto, and the names of all officers †and enlisted men who have been transferred, discharged, or otherwise separated therefrom, since the date of the last monthly roster. Unless otherwise indicated opposite his name each officer †and enlisted man whose name appears on this roster is present at the station indicated above.

(BEFORE PREPARING STUDY FORM SHOWN ON REVERSE SIDE, NOTE THAT LOSSES ARE TO APPEAR AT END OF REPORT).

Joseph J. Floyd
(Signature.) (Name typewritten.)

1st Lieut. 69th Reg. NYG Bn Adj. Commanding.
(Rank and organization.)

Major

Ritter, William E.

1st Lieut.

Floyd, Joseph J.

Doyle, Raymond A.

2nd. Lieut.

Salerno, Leo J.

Staff Sergeant

Barnes, William H.

Sergeant

Gleason, Eugene

Corporal

Vacancy

Privates

1. Foyle, William
2. O'Keefe, Patrick
3. Smith, Richard

LOSSES DURING THE MONTH

NONE

*Strike out words not applicable.
†When used as a roster of officers, strike out words "and enlisted men" and "and enlisted man."

(SEE INSTRUCTIONS ON BACK.)

Form No. 100. 11-2-42-10M (2B-858)

*ROSTER OF TROOPS.
*ROSTER OF OFFICERS.

MONTHLY ROSTER.
(FIRST SHEET.)

(Prepare in duplicate, send ORIGINAL to The Adjutant General, Albany, New York not later than tenth day after date of report). (File the copy).

1st. Bn. Hdqtrs. Det. N.Y.G. 68 Lexington Ave. New York, N. Y. At midnight May 31, 1943.
(Organization.) (Station.) (Last day of month.), 194

The following roster, consisting of ..... sheets, contains the names of all officers †and enlisted men of this organization or detachment and of those attached thereto, and the names of all officers †and enlisted men who have been transferred, discharged, or otherwise separated therefrom, since the date of the last monthly roster. Unless otherwise indicated opposite his name each officer †and enlisted man whose name appears on this roster is present at the station indicated above.

(BEFORE PREPARING STUDY FORM SHOWN ON REVERSE SIDE, NOTE THAT LOSSES ARE TO APPEAR AT END OF REPORT).

Joseph J. Floyd
(Signature.) Joseph J. Floyd (Name typewritten.)

1st. Lieut. 69th Reg. NYG Bn. Adj. Commanding.
(Rank and organization.)

Major

Ritter, William E

1st Lieut.

Floyd, Joseph J.

Doyle, Raymond A.

2nd Lieut.

Salerno, Leo J.

Staff Sergeant

Gleason, Eugene F.

Sergeant

Smith, Richard

Corporal

Vacancy

Privates

1. Foyle, William
2. O'Keefe Patrick
3. Grenan, Mark

LOSSES DURING MONTH

Staff Sergeant

Barnes, William H. Hon Disch.
No. 102 AGO NY 5/4/43

*Strike out words not applicable.
†When used as a roster of officers, strike out words "and enlisted men" and "and enlisted man."

(SEE INSTRUCTIONS ON BACK.)

Form No. 100. 8-20-41-10M (1B-B351)

*ROSTER OF TROOPS.
*ROSTER OF OFFICERS.

MONTHLY ROSTER.
(FIRST SHEET.)

(Prepare in duplicate, send ORIGINAL to The Adjutant General, Albany, New York) (File the copy).

1st Bn. Hdqtrs det. N.Y.G. 68 Lexington Ave New York, N. Y. At midnight June 30, 1943, 194
(Organization.) (Station.)

The following roster, consisting of.....sheets, contains the names of all officers †and enlisted men of this organization or detachment and of those attached thereto, and the names of all officers †and enlisted men who have been transferred, discharged, or otherwise separated therefrom, since the date of the last monthly roster. Unless otherwise indicated opposite his name each officer †and enlisted man whose name appears on this roster is present at the station indicated above.

John J. O'Donnell
(Signature.) (Name typewritten.)

2nd Lieut. John F. O'Donnell f Commanding.
1st Lieut Joseph J. Floyd-Det. Service
(Rank and organization.)

Major

Ritter, William L.

1st Lieuts.

~~Floyd, Joseph J.~~

~~xxxxxxxxxxxxxxx~~

Doyle, Raymond A.

2nd Lieut.

O'Donnell, John F.

Staff Sergeant

Gleason, Eugene F.

Sergeant

Smith, Richard

Corporal

Vacancy

Privates

1. Foyle, William
2. O'Keefe Patrick
3. Gronan Mark

Losses During Month

2nd Lieut. Salerno Leo J.
trans. Inactive Status so
AGO 123 5/28/43

DETACHED SERVICE

1st Lt. Joseph J. Floyd
Camp Quartermaster Detach.
Camp Smith Peekskill, N. Y.
WDPS SO # 49 5/22/43

*Strike out words not applicable.
†When used as a roster of officers, strike out words "and enlisted men" and "an enlisted man."

(SEE INSTRUCTIONS ON BACK.)

Form No. 100. 1-29-42-10M (1B-B-1065)

*ROSTER OF TROOPS.

*ROSTER OF OFFICERS.

MONTHLY ROSTER.

(FIRST SHEET.)

(Prepare in duplicate, send ORIGINAL to The Adjutant General, Albany, New York) (File the copy).

1st Bn. Hqtrs Det. N.Y.G. 68 Lexington Avenue, New York At midnight July 30, 1943

69th Regiment (Organization.) (Station.)

The following roster, consisting of 1 sheets, contains the names of all officers †and enlisted men of this organization or detachment and of those attached thereto, and the names of all officers †and enlisted men who have been transferred, discharged, or otherwise separated therefrom, since the date of the last monthly roster. Unless otherwise indicated opposite his name each officer †and enlisted man whose name appears on this roster is present at the station indicated above.

John F. O'Brien (Signature.)

2nd Lt. John F. O'Connell, Det. Service
1st Lt. Joseph J. Floyd, Det. Service (Name typewritten.)

Commanding. (Rank and organization.)

Major

Ritter, William A.

1st. Lieuts.

Boyle, Raymond A.

2nd. Lieut.

O'Connell, John F.

Staff Sergeant

Gleason, Eugene F.

Sergeant

Smith, Richard

Corporal

Vacancy

Privates

1. Boyle, William
2. O'Keefe, Patrick
3. Brennan, Mark

DETACHED SERVICE

1st. Lt. Joseph J. Floyd
Camp Quartermaster Detachment
Camp Smith, Peekskill, N.Y.
HHYC SO #49 5/22/43

*Strike out words not applicable.
†When used as a roster of officers, strike out words "and enlisted men" and "an enlisted man."

(SEE INSTRUCTIONS ON BACK.)

Form No. 100. 8-20-41-10M (1B-B351)

*ROSTER OF TROOPS.

*ROSTER OF OFFICERS.

MONTHLY ROSTER.

(FIRST SHEET.)

(Prepare in duplicate, send ORIGINAL to The Adjutant General, Albany, New York) (File the copy).

Hq.& Hq. Dt., 1st Bn. 69th Regiment N.Y.G. 68 Lexington Ave. New York (Station.) At midnight August 31st, 1943

(Organization.)

The following roster, consisting of 1 sheets, contains the names of all officers †and enlisted men of this organization or detachment and of those attached thereto, and the names of all officers †and enlisted men who have been transferred, discharged, or otherwise separated therefrom, since the date of the last monthly roster. Unless otherwise indicated opposite his name each officer †and enlisted man whose name appears on this roster is present at the station indicated above.

John F. O'Donnell (Signature.)

John F. O'Donnell (Name typewritten.)

2nd Lieut. INF (Rank and organization.)

1st. Lieut Joseph J. Floyd, *Commanding.*

Adjt. 1st Bn.

MAJOR

RITTER, William E.

1st. Lieutenants

Floyd, Joseph J.

Doyle, Raymond L.

2nd Lieutenant

O'Donnell, John F.

Staff Sergeant

Smith, Richard C.

Sergeant

Grenan, Mark A., Jr.

Corporal

Vacancy

Privates

Sullivan, Thomas M.

Ward, Francis P.

~LOSSES~

STF. SGT. E. F. GLEASON } INDUCTED - 4 AUG.
PVT. W. M. FOYLE - } H.D. -
PVT. P. J. O'ACEFE - CONV. OF STATE H.D. - 4 AUG.

*Strike out words not applicable.
†When used as a roster of officers, strike out words "and enlisted men" and "an enlisted man."

(SEE INSTRUCTIONS ON BACK.)

Form No. 100. 3-16-43-10M (2B-1296)

(Prepare in duplicate, send ORIGINAL to The Adjutant General, Albany, New York) (File the copy).

MONTHLY ROSTER.

(FIRST SHEET.)

Hq. & Hq. Det. 1st Bn., 69th Regiment N.Y.G. 68 Lexington Ave., New York, N.Y. *At midnight* 30 September 1943

(Organization.) (Station.)

The following roster, consisting of 1 sheets, contains the names of all officers and enlisted men of this organization and of those attached thereto, and the names of all officers and enlisted men who have been transferred, discharged, or otherwise separated therefrom, since the date of the last monthly roster. Unless otherwise indicated opposite his name each officer and enlisted man whose name appears on this roster is present at the station indicated above.

John F. O'Donnell
2nd Lieut., for (Signature.) John F. O'Donnell (Name typewritten.)
1st Lieut. Joseph J. Floyd *Commanding.*
Adjt 1st Bn. (Rank and organization.)

MAJOR

Ritter, William E.

1st Lieutenants

Doyle, Raymond L.

2nd Lieutenant

O'Donnell, John F.

Staff Sergeant

Smith, Richard C.,

Sergeant

Grenan, Mark A., Jr.,

Corporal

Vacancy

Privates

Sullivan, Thomas M.

Ward, Francis P.

Detached Service

1st Lt. Joseph J. Floyd
Camp Quartermaster Detachment,
Camp Smith Peekskill N.Y.
HNYG SO #49 5/22/43

(SEE INSTRUCTIONS ON BACK.)

Form No. 100. 8-20-41-10M (1B-B351)

*ROSTER OF TROOPS.

*ROSTER OF OFFICERS.

MONTHLY ROSTER.

(FIRST SHEET.)

(Prepare in duplicate, send ORIGINAL to The Adjutant General, Albany, New York) (File the copy).

Hq. and Hq. Det. 1st Bn 69th Regiment N.Y.G. 68 Lexington Avenue New York At midnight 30 October 1943, 194

(Organization.) (Station.)

The following roster, consisting of 1 sheets, contains the names of all officers †and enlisted men of this organization or detachment and of those attached thereto, and the names of all officers †and enlisted men who have been transferred, discharged, or otherwise separated therefrom, since the date of the last monthly roster. Unless otherwise indicated opposite his name each officer †and enlisted man whose name appears on this roster is present at the station indicated above.

Joseph J. Floyd
(Signature.)

Joseph J. Floyd
(Name typewritten.)

1st Lieut. 69th Regiment Commanding.
(Rank and organization.)

MAJOR

Ritter, William E.

1st LIEUTENANTS

Doyle, Raymond L. Hon. Disch SO233 AGO 16th.
Floyd, Joseph J.

2nd LIEUTENANTS

O'Donnell, John F.

STAFF SERGEANT

Smith, Richard C.

SERGEANT

Grenan, Mark A., Jr.

CORPORAL

Vacancy

PRIVATES

Sullivan, Thomas M.
Ward, Francis P.

*Strike out words not applicable.
†When used as a roster of officers, strike out words "and enlisted men" and "an enlisted man."

(SEE INSTRUCTIONS ON BACK.)

Form No. 100. 3-16-43-10M (2B-1296)

(Prepare in duplicate, send ORIGINAL to The Adjutant General, Albany, New York) (File the copy).

MONTHLY ROSTER.

(FIRST SHEET.)

Hq & Hq Det. 1st Bn

69th Regiment. N.Y.G. 68 Lexington Av. N.Y. *At midnight* 30 Nov 1943, *194*

(Organization.) (Station.)

The following roster, consisting of 1 sheets, contains the names of all officers and enlisted men of this organization and of those attached thereto, and the names of all officers and enlisted men who have been transferred, discharged, or otherwise separated therefrom, since the date of the last monthly roster. Unless otherwise indicated opposite his name each officer and enlisted man whose name appears on this roster is present at the station indicated above.

Joseph J. Floyd
(Signature.)

Joseph J. Floyd
(Name typewritten.)

1st Lieut 69th Regiment, NYG *Commanding.*
(Rank and organization.)

MAJOR

RITTER, WM. E.

FIRST LIEUTENANTS

FLOYD, JOSEPH. J.
McKEON, THOMAS. P.

SECOND LIEUTENANTS

DOYLE, FRANK X.

STAFF SERGEANTS

SMITH RICHARD C.

SERGEANTS.

GRENAN, MARK A. JR.,

corporal

VACANCY.

LOSSES

PVTS. { T. M. SULLIVAN / F. P. WARD } H.D. - CONV. STATE 3RD NOV.

(SEE INSTRUCTIONS ON BACK.)

Form No. 100. 9-17-43-10M (3B-605)

(Prepare in duplicate, send ORIGINAL to The Adjutant General, Albany, New York) (File the copy).

MONTHLY ROSTER.
(FIRST SHEET.)

69th Regt
Hq.Hq.Det.1st.Bn. N.Y.G. 68 Lexington N.Y.C. At midnight ~~12/31/43~~ December 31st., 194
(Organization.) (Station.)

The following roster, consisting of_____sheets, contains the names of all officers and enlisted men of this organization and of those attached thereto, and the names of all officers and enlisted men who have been transferred, discharged, or otherwise separated therefrom, since the date of the last monthly roster. Unless otherwise indicated opposite his name each officer and enlisted man whose name appears on this roster is present at the station indicated above.

James T A Mason (Signature.)
James T.A.Mason (Name typewritten.)
Capt.Per.Adj. 69th Regt.NYG Commanding.
(Rank and organization.)

Major
Ritter William E

First Lieutenants

Floyd Joseph J
McKeon Thomas P

Second Lieutennant
Doyle Frank X.

Staff Sergeant

Smith Richard C

Sergeant

Grenan Mark A Jr

(SEE INSTRUCTIONS ON BACK.)

Form No. 100. 9-17-43-10M (3B-605)

(Prepare in duplicate, send ORIGINAL to The Adjutant General, Albany, New York) (File the copy).

MONTHLY ROSTER.
(FIRST SHEET.)

Hq & Hq Det. 1st Bn
69 Regt (Organization.) N.Y.G. 68 Lexington, NY 10 NY (Station.) At midnight 30 JANUARY, 1944

The following roster, consisting of 1 sheets, contains the names of all officers and enlisted men of this organization and of those attached thereto, and the names of all officers and enlisted men who have been transferred, discharged, or otherwise separated therefrom, since the date of the last monthly roster.
Unless otherwise indicated opposite his name each officer and enlisted man whose name appears on this roster is present at the station indicated above.

Joseph J. Floyd (Signature.)
Joseph J. Floyd, 1st Lt (Name typewritten.)
Adjutant, 1st Battalion, (Rank and organization.) Commanding.

MAJOR

RITTER, WILLIAM E.

FIRST LIEUTENANTS

FLOYD, JOSEPH J.
McKEON, THOMAS P.

SECOND LIEUTENANT

DOYLE, FRANK X.

STAFF SERGEANT

SMITH, RICHARD C.—Hon. Dis. 31 S.T. Accpt. Comm. In N.Y.G.

SERGEANT

GRENAN, MARK A. Jr

CORPORAL

VACANCY

PRIVATES

GRUNER, WILLIAM H.
THOMAS, THOMAS H.

(SEE INSTRUCTIONS ON BACK.)

Form No. 100. 9-17-43-10M (3B-605)

(Prepare in duplicate, send ORIGINAL to The Adjutant General, Albany, New York) (File the copy).

MONTHLY ROSTER.
(FIRST SHEET.)

1st Bn.Hq. & Hq.Det. N.Y.G. 68 Lexington Ave,NY At midnight 29 Feb, 1944
69 Rgt
(Organization.) (Station.)

The following roster, consisting of 1 sheets, contains the names of all officers and enlisted men of this organization and of those attached thereto, and the names of all officers and enlisted men who have been transferred, discharged, or otherwise separated therefrom, since the date of the last monthly roster.
Unless otherwise indicated opposite his name each officer and enlisted man whose name appears on this roster is present at the station indicated above.

Joseph J. Floyd
(Signature.)

Joseph J.Floyd,1st Lt
(Name typewritten.)

Adjutant, 1st Battalion
(Rank and organization.)

Commanding.

MAJOR

1 RITTER, WILLIAM E.

FIRST LIEUTENANTS

1 FLOYD, JOSEPH J.
2 McKEON, THOMAS P

SECOND LIEUTENANT

1 DOYLE, FRANK X.

STAFF SERGEANT

VACANCY

SERGEANT

1 GRENAN, MARK A., JR.

CORPORAL

VACANCY

PRIVATES

1 GRUNER, WILLIAM H. Absent since 7th
2 THOMAS, THOMAS H.

LOSSES DURING THEMONTH

1 GRUNER, William H. Hon Disch
(Conv State) 21st

(SEE INSTRUCTIONS ON BACK.)

Form No. 100. 1-31-44-10M (3B-1078)

(Prepare in duplicate, send ORIGINAL to The Adjutant General, Albany, New York) (File the copy).

MONTHLY ROSTER.
(FIRST SHEET.)

1st Bn.Hq. & Hq. Det N.Y.G. 68 Lexington Ave., NY *At midnight* 31 March, *1944*
69 Agt (Organization.) (Station.)

The following roster, consisting of 1 sheets, contains the names of all officers and enlisted men of this organization and of those attached thereto, and the names of all officers and enlisted men who have been transferred, discharged, or otherwise separated therefrom, since the date of the last monthly roster.
Unless otherwise indicated opposite his name each officer and enlisted man whose name appears on this roster is present at the station indicated above.

Joseph J. Floyd
(Signature.)

Joseph J. Floyd.1st Lt
(Name typewritten.)

Adjutant, 1st Battalion
(Rank and organization.)

Commanding.

MAJOR

1 RITTER, William E.

FIRST LIEUTENANTS

1 FLOYD, Joseph J.
2 McKEON, Thomas P.

SECOND LIEUTENANT

1 DOYLE, Frank X.

STAFF SERGEANT

1 O'BRIEN, William

SERGEANT

1 GRENAN, Mark A., Jr.,

CORPORAL

VACANCY

PRIVATES

1 THOMAS, Thomas H.

(SEE INSTRUCTIONS ON BACK.)

Form No. 100. 1-31-44-10M (3B-1078)

(Prepare in duplicate, send ORIGINAL to The Adjutant General, Albany, New York) (File the copy).

69TH. Reg't.

MONTHLY ROSTER.
(FIRST SHEET.)

1st Bn. Hq. & Hq. Det. (Organization.) N.Y.G. 68 Lexington Avenue, N.Y. (Station.) *At midnight* 30 April, 194 4

The following roster, consisting of 1 sheets, contains the names of all officers and enlisted men of this organization and of those attached thereto, and the names of all officers and enlisted men who have been transferred, discharged, or otherwise separated therefrom, since the date of the last monthly roster. Unless otherwise indicated opposite his name each officer and enlisted man whose name appears on this roster is present at the station indicated above.

Joseph J. Floyd (Signature.) Joseph J. Floyd, 1st Lt (Name typewritten.)

Adjutant 1st Battalion (Rank and organization.) *Commanding.*

MAJOR

1 RITTER, William E.

FIRST LIEUTENANTS

1 FLOYD, Joseph J.
2 McKEON, Thomas P.

SECOND LIEUTENANT

1 DOYLE, Frank X.

STAFF SERGEANT

V A C A N C Y

SERGEANT

1 GHENAN, Mark A., Jr.

CORPORAL

V A C A N C Y

PRIVATES

1 THOMAS, Thomas H.

(SEE INSTRUCTIONS ON BACK.)

Form No. 100. 1-31-44-10M (8B-1078)

(Prepare in duplicate, send ORIGINAL to The Adjutant General, Albany, New York) (File the copy).

69TH. REG'T.

MONTHLY ROSTER.
(FIRST SHEET.)

1st.Bn.Hq.& Hq.Det N.Y.G. 68 Lexington Ave. N.Y.C. *At midnight* 31 May, 194 4
(Organization.) (Station.)

The following roster, consisting of_____sheets, contains the names of all officers and enlisted men of this organization and of those attached thereto, and the names of all officers and enlisted men who have been transferred, discharged, or otherwise separated therefrom, since the date of the last monthly roster.
Unless otherwise indicated opposite his name each officer and enlisted man whose name appears on this roster is present at the station indicated above.

Joseph J Floyd
(Signature.)

Joseph J.Floyd 1st.l
(Name typewritten.)

Adjutant 1st. Battalion *Commanding.*
(Rank and organization.)

-MAJOR

1. Ritter,William A.

FIRST LIEUTENANT

1. Floyd,Joseph J.
2. McKeon,Thomas P.

SECOND LIEUTENANT

1. Doyle,Frank X.

STAFF SERGEANT

V A C A N C Y

SERGEANT

1. Grenan,Mark A.,Jr.

CORPORAL

V A C A N C Y

PRIVATES

1. Thomas,Thomas H.

(SEE INSTRUCTIONS ON BACK.)

Form No. 100. 9-17-43-10M (8B-605)

(Prepare in duplicate, send ORIGINAL to The Adjutant General, Albany, New York) (File the copy).

69TH. REG'T.

MONTHLY ROSTER.
(FIRST SHEET.)

1st.Bn.Hq & Hq.Det. N.Y.G. 68 Lexington Ave NYC. At midnight 30 June 1944, 194
(Organization.) (Station.)

The following roster, consisting of ____ sheets, contains the names of all officers and enlisted men of this organization and of those attached thereto, and the names of all officers and enlisted men who have been transferred, discharged, or otherwise separated therefrom, since the date of the last monthly roster. Unless otherwise indicated opposite his name each officer and enlisted man whose name appears on this roster is present at the station indicated above.

Joseph J Floyd (Signature.)

Joseph J Floyd. (Name typewritten.)

Adj.1st.Bn. (Rank and organization.)

Commanding.

Major

1. Ritter, William A.

1st.Lts

1. Floyd. Joseph J
2. McKeon, Thomas P

2nd.Lt.

1. Doyle, Frank X.

Sergeant

1. Grenan, Mark A Jr

Lossess for Month

t Thomas Thomas H. Conv of State 19th

(SEE INSTRUCTIONS ON BACK.)

Form No. 100. 9-17-43-10M (8B-605)

(Prepare in duplicate, send ORIGINAL to The Adjutant General, Albany, New York) (File the copy).

MONTHLY ROSTER.
(FIRST SHEET.)

69th. Reg't
1st.Hq.&Hq.Det. BN. N.Y.G. 68 Lexington Ave. At midnight 31 July 1944, 194
(Organization.) (Station.)

The following roster, consisting of ____ sheets, contains the names of all officers and enlisted men of this organization and of those attached thereto, and the names of all officers and enlisted men who have been transferred, discharged, or otherwise separated therefrom, since the date of the last monthly roster. Unless otherwise indicated opposite his name each officer and enlisted man whose name appears on this roster is present at the station indicated above.

Joseph J. Floyd (Signature.) Joseph J.Floyd 1st (Name typewritten.) Lieu

Adjutant 1st.Battalion (Rank and organization.) Commanding.

MAJOR

1. Ritter, William E.

FIRST LIEUTENANT

1. Floyd, Joseph J.
2. McKeon, Thomas P.

SECOND LIEUTENANT

1. Doyle, Frank A.

STAFF SERGEANT

V A C A N C Y

SERGEANT

1. Grenan, Mark A., Jr.

CORPORAL

V A C A N C Y

PRIVATES

1. Cook, Jackson G.
2. King, Martin F.
3. Sanfilippo, Ralph J.

(SEE INSTRUCTIONS ON BACK.)

Form No. 100. 9-17-43-10M (3B-605)

(Prepare in duplicate, send ORIGINAL to The Adjutant General, Albany, New York) (File the copy).

MONTHLY ROSTER.
(FIRST SHEET.)

Hq & Hq Det. 1st Bn
69th Regiment N.Y.G. 68 Lexington Ave., N.Y.C. midnight 31 August 194
(Organization.) (Station.)

The following roster, consisting of 1 sheets, contains the names of all officers and enlisted men of this organization and of those attached thereto, and the names of all officers and enlisted men who have been transferred, discharged, or otherwise separated therefrom, since the date of the last monthly roster.
Unless otherwise indicated opposite his name each officer and enlisted man whose name appears on this roster is present at the station indicated above.

Joseph J. Floyd
(Signature.)

Joseph J. Floyd, 1st Lt.
(Name typewritten.)

Adjutant 1st. Battalion Commanding.
(Rank and organization.)

MAJOR

1. Ritter, William E.

FIRST LIEUTENANT

1. Floyd, Joseph J.
2. McKeon, Thomas P.

SECOND LIEUTENANT

1. Doyle, Frank X.

STAFF SERGEANT

1. King, Martin F., Prom fr Pvt 16th

SERGEANT

1. Grenan, Mark A., Jr.

CORPORAL

1. Schneiderman, Louis, Prom fr Pvt 16th

PRIVATE FIRST CLASS

1. Cook, Jackson G., Prom fr Pvt 7th
2. Sanfilippo, Ralph J., Prom fr Pvt 7th.

(SEE INSTRUCTIONS ON BACK.)

Form No. 100. 6-5-44-10M (1B-220)

(Prepare in duplicate, send ORIGINAL to The Adjutant General, Albany, New York) (File the copy).

MONTHLY ROSTER.
(FIRST SHEET.)

Hq & Hq Det. 1st Bn
69th Regiment (Organization.) N.Y.G. 68 Lexington Ave. N.Y.C. (Station.) *At midnight* 30 September, 1944

The following roster, consisting of 1 sheets, contains the names of all officers and enlisted men of this organization and of those attached thereto, and the names of all officers and enlisted men who have been transferred, discharged, or otherwise separated therefrom, since the date of the last monthly roster. Unless otherwise indicated opposite his name each officer and enlisted man whose name appears on this roster is present at the station indicated above.

Joseph J. Floyd (Signature.) Joseph J. Floyd.1st Lt. (Name typewritten.)

Adjutant 1st Battalion (Rank and organization.) *Commanding.*

MAJOR

1. Ritter, William E.

FIRST LIEUTENANTS

1. Floyd, Joseph J.
2. McKeon, Thomas P.

SECOND LIEUTENANT

1. Doyle, Frank X.

STAFF SERGEANT

1. King, Martin F.

SERGEANT

1. Grenan, Mark A., Jr.

CORPORAL

1. Schneiderman, Louis

PRIVATES FIRST CLASS

1. Cook, Jackson G.
2. Sanfilippo, Ralph J.

(SEE INSTRUCTIONS ON BACK.)

Form No. 100. 9-17-43-10M (8B-605)

(Prepare in duplicate, send ORIGINAL to The Adjutant General, Albany, New York) (File the copy).

MONTHLY ROSTER.

(FIRST SHEET.)

Hq. & Hq. Det. 1st Bn.
69th Regiment (Organization.) N.Y.G. 68 Lexington Ave. N.Y.C. (Station.) *at midnight* 31 October, 1944

The following roster, consisting of 1 sheets, contains the names of all officers and enlisted men of this organization and of those attached thereto, and the names of all officers and enlisted men who have been transferred, discharged, or otherwise separated therefrom, since the date of the last monthly roster.
Unless otherwise indicated opposite his name each officer and enlisted man whose name appears on this roster is present at the station indicated above.

Joseph J. Floyd (Signature.)
Joseph J. Floyd, 1st Lt. (Name typewritten.)
Adjutant 1st Battalion (Rank and organization.) *Commanding.*

MAJOR

1. Ritter, William E.

First LIEUTENANTS

1. Floyd, Joseph J.
2. McKeon, Thomas F.

SECOND LIEUTENANTS

1. Doyle, Frank X.
2. Crawford, Ignatius A.,
   Commissioned 9th.

STAFF SERGEANT

1. King, Martin F.

Sergeant

1. Grenan, Mark A., Jr.

Corporal

1. Schneiderman, Louis

PRIVATES FIRST CLASS

1. Cook, Jackson G.
2. Sanfilippo, Ralph J.

(SEE INSTRUCTIONS ON BACK.)

Form No. 100. 6-5-44-10M (4B-220)

(Prepare in duplicate, send ORIGINAL to The Adjutant General, Albany, New York) (File the copy).

MONTHLY ROSTER.

(FIRST SHEET.)

Hq. & Hq. Det. 1st Bn.
69th Regiment N.Y.G. 68 Lexington Ave. N.Y.C. at midnight 30 November, 1944
(Organization.) (Station.)

The followirg roster, consisting of 1 sheets, contains the names of all officers and enlisted men of this organization and of those attached thereto, and the names of all officers and enlisted men who have been transferred, discharged, or otherwise separated therefrom, since the date of the last monthly roster. Unless otherwise indicated opposite his name each officer and enlisted man whose name appears on this roster is present at the station indicated above.

Joseph J. Floyd (Signature.)
Joseph J. Floyd, 1st Lt. (Name typewritten.)
Adjutant, 1st Battalion Commanding.
(Rank and organization.)

MAJOR

1. Ritter, William E.

FIRST LIEUTENANTS

1. Floyd, Joseph J.
2. McKeon, Thomas P.

Second Lieutenants

1. Doyle, Frank X.
2. Crawford, Ignatius A.

STAFF SERGEANT

1. King, Martin F.

SERGEANT

1. Grenan, Mark A., Jr.

CORPORAL

1. Vacancy

Private First Class

1. Cook, Jackson G.

LOSSES DURING THE MONTH

CORPORAL

1. Schneiderman, Louis, Hon.Disch 1st.

PRIVATE FIRST CLASS

1. Sanfillipo, Ralph J., Dropped for failure to attend drills 20th.

(SEE INSTRUCTIONS ON BACK.)

Form No. 100. 6-5-44-10M (4B-220)

(Prepare in duplicate, send ORIGINAL to The Adjutant General, Albany, New York) (File the copy).

MONTHLY ROSTER.
(FIRST SHEET.)

Hq. & Hq. Det. 1st Bn.
69th Regiment N.Y.G. 68 Lexington Ave. N.Y.C. At midnight 31 December, 1944
(Organization.) (Station.)

The following roster, consisting of 1 sheets, contains the names of all officers and enlisted men of this organization and of those attached thereto, and the names of all officers and enlisted men who have been transferred, discharged, or otherwise separated therefrom, since the date of the last monthly roster. Unless otherwise indicated opposite his name each officer and enlisted man whose name appears on this roster is present at the station indicated above.

Joseph J. Floyd (Signature.)
Joseph J. Floyd, 1st Lt. (Name typewritten.)
Adjutant, 1st Battalion Commanding.
(Rank and organization.)

MAJOR

1. Ritter, William E.

FIRST LIEUTENANTS

1. Floyd, Joseph J.
2. McKeon, Thomas P.

SECOND LIEUTENANTS

1. Doyle, Frank X.
2. Crawford, Ignatius A.

STAFF SERGEANT

1. King, Martin F.

SERGEANT

1. Grenan, Mark A., Jr.

Private First Class

1. Cook, Jackson G.

(SEE INSTRUCTIONS ON BACK.)

Form No. 100. 6-5-44-10M (4B-220)

(Prepare in duplicate, send ORIGINAL to The Adjutant General, Albany, New York) (File the copy).

MONTHLY ROSTER.
(FIRST SHEET.)

Hq. & Hq. Det. 1st Bn.
69th Regt. N.Y.G. 68 Lexington Ave. N.Y.C. *At midnight* 31 January, 1945
(Organization.) (Station.)

The following roster, consisting of 1 sheets, contains the names of all officers and enlisted men of this organization and of those attached thereto, and the names of all officers and enlisted men who have been transferred, discharged, or otherwise separated therefrom, since the date of the last monthly roster. Unless otherwise indicated opposite his name each officer and enlisted man whose name appears on this roster is present at the station indicated above.

Thomas F. Kelleher
(Signature.)

Thomas F. Kelleher, 1st Lt.
(Name typewritten.)

Adjutant, 1st Battalion *Commanding.*
(Rank and organization.)

MAJOR

1. Ritter, William E.

FIRST LIEUTENANTS

1. Kelleher, Thomas F.
2. McKeon, Thomas P.

Second Lieutenants

1. Doyle, Frank X.
2. Crawford, Ignatius A.

STAFF SERGEANT

1. King, Martin F.

Sergeant

1. Vacancy

CORPORAL

1. Vacancy

PRIVATE FIRST CLASS

1. Cook, Jackson G.

PRIVATE

1. Bartlett, Wallace E. Trfd fr 5th Truck Co. 4 Dec,44.

LOSSES DURING MONTH
LIEUTENANT

1. Floyd, Joseph J. Trfd to Hq. & Serv. Co. 15th.

SERGEANT

1. Grenan, Mark A. Jr. HD. 15th.

(SEE INSTRUCTIONS ON BACK.)

Form No. 160. 6-5-44-10M (4B-220)

(Prepare in duplicate, send ORIGINAL to The Adjutant General, Albany, New York) (File the copy).

MONTHLY ROSTER.

(FIRST SHEET.)

Hq. & Hq. Det., 1st Bn. 69th Regt. N.Y.G. 68 Lexington Ave. N.Y.C. at midnight 28 February 1945.

(Organization.) (Station.)

The following roster, consisting of ____ sheets, contains the names of all officers and enlisted men of this organization and of those attached thereto, and the names of all officers and enlisted men who have been transferred, discharged, or otherwise separated therefrom, since the date of the last monthly roster. Unless otherwise indicated opposite his name each officer and enlisted man whose name appears on this roster is present at the station indicated above.

Thomas F. Kelleher — Thomas F. Kelleher, 1st Lt

(Signature.) (Name typewritten.)

Adjutant, 1st Battalion ..... Commanding.

(Rank and organization.)

Major

1 Ritter, William E.

First Lieutenants

1 Kelleher, Thomas F.
2 McKeon, Thomas P.

Second Lieutenants

1 Doyle, Frank X.
2 Crawford, Ignatius A.

Staff Sergeant

1 King, Martin F.

Sergeant

1 Vacancy

Corporal

1 Vacancy

Private First Class

1 Cook, Jackson C.

Private

1 Bartlett, Wallace E.

(SEE INSTRUCTIONS ON BACK.)

Form No. 160. 6-5-44-10M (4B-220)

(Prepare in duplicate, send ORIGINAL to The Adjutant General, Albany, New York) (File the copy).

MONTHLY ROSTER.

(FIRST SHEET.)

Hq. & Hq. Det., 1st Bn.
~~69th Regt.~~ (Organization.) N.Y.G. ~~68 Lexington Ave.~~ (Station.) *At midnight* 31 March, *194* 5.

The following roster, consisting of ____ sheets, contains the names of all officers and enlisted men of this organization and of those attached thereto, and the names of all officers and enlisted men who have been transferred, discharged, or otherwise separated therefrom, since the date of the last monthly roster. Unless otherwise indicated opposite his name each officer and enlisted man whose name appears on this roster is present at the station indicated above.

Thomas F. Kelleher (Signature.) Thomas F. Kelleher, 1st Lt. (Name typewritten.)

~~Adjutant, 1st Battalion~~ (Rank and organization.) *Commanding.*

MAJOR

1. Ritter, William E.

FIRST LIEUTENANTS

1. Kelleher, Thomas F.
2. McKeon, Thomas P.

SECOND LIEUTENANTS

1. Doyle, Frank X.
2. Crawford, Ignatius A.

STAFF SERGEANT

1. King, Martin F.

SERGEANT

1. Cook, Jackson G. Prom fr pfc 21 Mar

CORPORAL

1. Vacancy

PRIVATE FIRST CLASS

1. Vacancy

PRIVATES

1. Bartlett, Wallace E.
2. Farricker, Thomas Wm., Jr.

(SEE INSTRUCTIONS ON BACK.)

Form No. 100. 6-5-44-10M (4B-220)

(Prepare in duplicate, send ORIGINAL to The Adjutant General, Albany, New York) (File the copy).

MONTHLY ROSTER.

(FIRST SHEET.)

Hq. & Hq. Det., 1st Bn. 69th Regt. N.Y.G. 68 Lexington Ave. At midnight 30 April, 194 5.

(Organization.) (Station.)

The following roster, consisting of 3 sheets, contains the names of all officers and enlisted men of this organization and of those attached thereto, and the names of all officers and enlisted men who have been transferred, discharged, or otherwise separated therefrom, since the date of the last monthly roster. Unless otherwise indicated opposite his name each officer and enlisted man whose name appears on this roster is present at the station indicated above.

Thomas F. Kelleher (Signature.)

Thomas F. Kelleher, 1st Lt (Name typewritten.)

Adjutant, 1st Bn. (Rank and organization.) Commanding.

MAJOR

1. Ritter, William E.

FIRST LIEUTENANTS

1. Kelleher, Thomas F.
2. McKeon, Thomas P.

SECOND LIEUTENANTS

1. Doyle, Frank X.
2. Crawford, Ignatius A.

STAFF SERGEANT

1. King, Martin F.

SERGEANT

1. Cook, Jackson G.

CORPORAL

1. Vacancy

PRIVATE FIRST CLASS

1. Vacancy

PRIVATES

1. Bartlett, Wallace E.
2. Farricker, Thomas W., Jr.
3. Farricker, Edward P. Enl 23rd
4. Roberts, Francis X. Enl 30th
5. Garofalo, Anthony Enl 30th

(SEE INSTRUCTIONS ON BACK.)

Form No. 160. 6-5-44-10M (4B-220)

(Prepare in duplicate, send ORIGINAL to The Adjutant General, Albany, New York) (File the copy).

MONTHLY ROSTER.
(FIRST SHEET.)

Hq. & Hq. Det., 1st. Bn.
69th Reg't. N.Y.G. 68 Lexington Ave. At midnight May 31, 1945.
(Organization.) (Station.)

The following roster, consisting of ____ sheets, contains the names of all officers and enlisted men of this organization and of those attached thereto, and the names of all officers and enlisted men who have been transferred, discharged, or otherwise separated therefrom, since the date of the last monthly roster. Unless otherwise indicated opposite his name each officer and enlisted man whose name appears on this roster is present at the station indicated above.

Thomas F. Kelleher (Signature.) Thomas F. Kelleher, 1st. Lt (Name typewritten.)

Adjutant, 1st Bn. (Rank and organization.) Commanding.

MAJOR

1. Ritter, William E.

FIRST LIEUTENANTS

1. Kelleher, Thomas F.
2. McKeon, Thomas P.

SECOND LIEUTENANTS

1. Doyle, Frank X.
2. Crawford, Ignatius A.

STAFF SERGEANT

1. King, Martin F.

SERGEANT

1. Cook, Jackson G.

CORPORAL

1. Vacancy

PRIVATE FIRST CLASS

1. Vacancy

PRIVATES

1. Bartlett, Wallace E.
2. Farricker, Thomas W., Jr.
3. Farricker, Edward P.
4. Roberts, Francis X.
5. Garofalo, Anthony

(SEE INSTRUCTIONS ON BACK.)

Form No. 100. 6-5-44-10M (4B-220)

(Prepare in duplicate, send ORIGINAL to The Adjutant General, Albany, New York) (File the copy).

Hq. & Hq. Det., 1st Bn. **MONTHLY ROSTER.**
(FIRST SHEET.)

69th Regiment (Organization.) N.Y.G. 68 Lexington Ave. (Station.) At midnight June 30, 194 5.

The following roster, consisting of ____ sheets, contains the names of all officers and enlisted men of this organization and of those attached thereto, and the names of all officers and enlisted men who have been transferred, discharged, or otherwise separated therefrom, since the date of the last monthly roster. Unless otherwise indicated opposite his name each officer and enlisted man whose name appears on this roster is present at the station indicated above.

Thomas F. Kelleher (Signature.)
Thomas F. Kelleher, 1st Lt. (Name typewritten.)
Adjutant, 1st Bn. (Rank and organization.) Commanding.

MAJOR

1 Ritter, William E.

FIRST LIEUTENANTS

1 Kelleher, Thomas F.
2 McKeon, Thomas P.

SECOND LIEUTENANTS

1 Doyle, Frank X.
2 Crawford, Ignatius A.

STAFF SERGEANT

1 King, Martin F.

SERGEANT

1 Cook, Jackson G.

CORPORAL

1 Vacancy

PRIVATE FIRST CLASS

1 Vacancy

PRIVATES

1 Bartlett, Wallace E.
2 Farricker, Thomas W., Jr.
3 Farricker, Edward P.
4 Roberts, Francis X.
5 Garofalo, Anthony
6 Gribbin, James J. Enl 19th
7 Burbridge, Jack A. Enl 19th

(SEE INSTRUCTIONS ON BACK.)

Form No. 100. 6-5-44-10M (4B-220)

(Prepare in duplicate, send ORIGINAL to The Adjutant General, Albany, New York) (File the copy).

MONTHLY ROSTER.
(FIRST SHEET.)

Hq. & Hq. Det. 1st Bn.
69th Regt. N.Y.G. 68 Lexington Ave. At midnight 31 July, 1945.
(Organization.) (Station.)

The following roster, consisting of 1 sheets, contains the names of all officers and enlisted men of this organization and of those attached thereto, and the names of all officers and enlisted men who have been transferred, discharged, or otherwise separated therefrom, since the date of the last monthly roster. Unless otherwise indicated opposite his name each officer and enlisted man whose name appears on this roster is present at the station indicated above.

Thomas F. Kelleher (Signature.)
Thomas F. Kelleher, 1st Lt (Name typewritten.)
1st Lt. 1st Bn Hq Det. Commanding. (Rank and organization.)

MAJOR

1. Ritter, William E.

CAPTAIN

1. McKeon, Thomas F.

FIRST LIEUTENANTS

1. Kelleher, Thomas F.

SECOND LIEUTENANTS

1. Crawford, Ignatius A.

STAFF SERGEANT

1. King, Martin F. REENL 17TH

SERGEANT

1. Cook, Jackson G. REENL 17TH

CORPORAL

1. Vacancy

PRIVATE FIRST CLASS

1. Vacancy

PRIVATES

1. Bartlett, Wallace L.
2. Burbridge, Jack A.
3. Farricker, Edward P.
4. Carofalo, Anthony
5. Gribbin, James J.
6. Roberts, Francis X.
7. Farricker, Thomas W., Jr.

(SEE INSTRUCTIONS ON BACK.)

Form No. 100. 2-24-45-10M (48-964)

(Prepare in duplicate, send ORIGINAL to The Adjutant General, Albany, New York) (File the copy).

MONTHLY ROSTER.
(FIRST SHEET.)

Hq. & Hq. Det. 1ST BN 69th Regt. (Organization.) N.Y.G. 68 Lexington Ave. (Station.) At midnight 31 August, 194 5

The following roster, consisting of ____ sheets, contains the names of all officers and enlisted men of this organization and of those attached thereto, and the names of all officers and enlisted men who have been transferred, discharged, or otherwise separated therefrom, since the date of the last monthly roster.
Unless otherwise indicated opposite his name each officer and enlisted man whose name appears on this roster is present at the station indicated above.

Thomas F. Kelleher (Signature.)
Thomas F. Kelleher 1st. Lt. (Name typewritten.)
1st. Lt. 1st Bn. Det. (Rank and organization.) Commanding.

MAJOR

1. Ritter, William E.

Captain

1. McKeon, Thomas F.

First Lieutenant

1. Kelleher, Thomas,F.

Second Lieutenants

1. Crawford, Ignatius A.
2. Farrioker, Thomas W. Com. 1st.

Staff Sargeant

1. King, Martin F.

Sargeant

1. Cook, Jackson G.

Corporal

1. Gribbin, James J. Prom 4th.

Privates First Class

1. Garofalo, Anthony. Aptd fr pvt 6th
2. Roberts, Francis X. Aptd fr pvt 6th.

(SEE INSTRUCTIONS ON BACK.)

Form No. 100. 2-24-45-10M (48-964)

(Prepare in duplicate, send ORIGINAL to The Adjutant General, Albany, New York) (File the copy).

MONTHLY ROSTER.

(FIRST SHEET.)

Hq & Hq Det. 1st Bn
69th Regiment N.Y.G 68 Lexington Ave., N.Y.C. *At midnight* 30 September, 1945
(Organization.) (Station.)

The following roster, consisting of 1 sheets, contains the names of all officers and enlisted men of this organization and of those attached thereto, and the names of all officers and enlisted men who have been transferred, discharged, or otherwise separated therefrom, since the date of the last monthly roster.
Unless otherwise indicated opposite his name each officer and enlisted man whose name appears on this roster is present at the station indicated above.

Thos. F. Kelleher (Signature.)

Thomas F. Kelleher (Name typewritten.)

1st Lt. 1st Bn Hq & Hq Det. *Commanding.*
(Rank and organization.)

MAJOR

1. Ritter, William E.

CAPTAIN

1. McKeon, Thomas P.

FIRST LIEUTENANT

1. Kelleher, Thomas F.

SECOND LIEUTENANT

1. Crawford, Ignatius A.
2. Vacancy

STAFF SERGEANT

1. King, Martin F.

SERGEANT

1. Cook, Jackson G.

CORPORAL

1. Gribbin, James J.
2. Vacancy

PRIVATES FIRST CLASS

1. Garofalo, Anthony
2. Roberts, Francis X.

LOSSES

SECOND LIEUTENANT

1. Farricker, Thomas W. Tr to RL SO 197 AGO 25th Sept.45

(SEE INSTRUCTIONS ON BACK.)

Form No. 100. 6-5-44-10M (4B-220)

(Prepare in duplicate, send ORIGINAL to The Adjutant General, Albany, New York) (File the copy).

MONTHLY ROSTER.
(FIRST SHEET.)

Hq & Hq Det, 1st Bn.
69th Regiment N.Y.G. 68 Lexington Ave., N.Y.C. *at midnight* 31 October, *1945*
(Organization.) (Station.)

The followirg roster, consisting of 1 sheets, contains the names of all officers and enlisted men of this organization and of those attached thereto, and the names of all officers and enlisted men who have been transferred, discharged, or otherwise separated therefrom, since the date of the last monthly roster. Unless otherwise indicated opposite his name each officer and enlisted man whose name appears on this roster is present at the station indicated above.

Thomas F. Kelleher
(Signature.)

Thomas F. Kelleher
(Name typewritten.)

1st Lt. 1st Bn Hq & Hq Det. *Commanding.*
(Rank and organization.)

MAJOR

1. Ritter, William E.

CAPTAIN

1. McKeon, Thomas P.

FIRST LIEUTENANT

1. Kelleher, Thomas F.

SECOND LIEUTENANT

1. Crawford, Ignatius A.
2. Vacancy

STAFF SERGEANT

1. King, Martin F.

SERGEANT

1. Vacancy

CORPORAL

1. Vacancy
2. Vacancy

PRIVATES FIRST CLASS

1. Vacancy

PRIVATES

1. Cook, Jackson G. RD fr Sgt. 22nd

LOSSES DURING THE MONTH

CORPORAL

1. Gribbin, James J. trfd to Co. C. 16th

PRIVATES FIRST CLASS

1. Garofalo, Anthony, trfd to Co C 16th
2. Roberts, Francis X. trfd to Co C 16th

(SEE INSTRUCTIONS ON BACK.)

Form No. 100. 2-24-45-10M (48-964)

(Prepare in duplicate, send ORIGINAL to The Adjutant General, Albany, New York) (File the copy).

MONTHLY ROSTER.

(FIRST SHEET.)

Hq & Hq Det. 1st Bn.
69th Regiment N.Y.G. 68 Lexington Ave., N.Y.C. At midnight 30 ~~October~~ NOVEMBER, 1945
(Organization.) (Station.)

The following roster, consisting of 1 sheets, contains the names of all officers and enlisted men of this organization and of those attached thereto, and the names of all officers and enlisted men who have been transferred, discharged, or otherwise separated therefrom, since the date of the last monthly roster.
Unless otherwise indicated opposite his name each officer and enlisted man whose name appears on this roster is present at the station indicated above.

Thomas F. Kelleher Thomas F. Kelleher
(Signature.) (Name typewritten.)

1st Lt. 1st Bn Hq & Hq Det. Commanding.
(Rank and organization.)

MAJOR

1. Ritter, William E.

CAPTAIN

1. McKeon, Thomas P.

FIRST LIEUTENANT

1. Kelleher, Thomas F.

SECOND LIEUTENANT

1. Crawford, Ignatius A.

Staff Sergeant

1. King, Martin F.

Private

1. Cook, Jackson G.

(SEE INSTRUCTIONS ON BACK.)

Form No. 100. 7-20-45-10M (5B-360)

(Prepare in duplicate, send ORIGINAL to The Adjutant General, Albany, New York) (File the copy).

MONTHLY ROSTER.

(FIRST SHEET.)

Hq & Hq. Det. 1st Bn.
69th Regiment N.Y.G. 68 Lexington Ave., N.Y.C. *At midnight* 31 December, 1945
(Organization.) (Station.)

The following roster, consisting of 1 sheets, contains the names of all officers and enlisted men of this organization and of those attached thereto, and the names of all officers and enlisted men who have been transferred, discharged, or otherwise separated therefrom, since the date of the last monthly roster.
Unless otherwise indicated opposite his name each officer and enlisted man whose name appears on this roster is present at the station indicated above.

Thomas F Kelleher (Signature.)
Thomas F. Kelleher (Name typewritten.)
1st Lt. Hq & Hq. Det. (Rank and organization.) *Commanding.*

MAJOR

1. Ritter, William E.

CAPTAIN

1. McAeon, Thomas P.

First Lieutenant

1. Kelleher, Thomas F.

SECOND LIEUTENANT

1. Crawford, Ignatius A.

Staff Sergeant

1. King, Martin F.

Private

1. Cook, Jackson G.

(SEE INSTRUCTIONS ON BACK.)

Form No. 100. 7-20-45-10M (5B-860)

(Prepare in duplicate, send ORIGINAL to The Adjutant General, Albany, New York) (File the copy).

MONTHLY ROSTER.

(FIRST SHEET.)

Hq & Hq Det. 1st Bn 69th Regiment N.Y.G. 68 Lexington Av N.Y.C At midnight 31 January 6, 194

(Organization.) (Station.)

The following roster, consisting of 1 sheets, contains the names of all officers and enlisted men of this organization and of those attached thereto, and the names of all officers and enlisted men who have been transferred, discharged, or otherwise separated therefrom, since the date of the last monthly roster. Unless otherwise indicated opposite his name each officer and enlisted man whose name appears on this roster is present at the station indicated above.

Thomas F. Kelleher (Signature.) Thomas F. Kelleher (Name typewritten.)

~~1st Lt. Hq. & Hq. Det~~ (Rank and organization.) Commanding.

MAJOR

1. Ritter, William E.

CAPTAIN

1. McKeon, Thomas P.

FIRST LIEUTENANT

1. Kellehar, Thomas F.
2. Crawford, Ignatius A.

(SEE INSTRUCTIONS ON BACK.)

Form No. 100. 2-24-45-10M (48-964)

(Prepare in duplicate, send ORIGINAL to The Adjutant General, Albany, New York) (File the copy).

MONTHLY ROSTER.

(FIRST SHEET.)

Hq & Hq Det. 1st Bn.
69th Regt N.Y.G. 68 Lexington Ave *At midnight* 28 February, 1946
(Organization.) (Station.)

The following roster, consisting of____sheets, contains the names of all officers and enlisted men of this organization and of those attached thereto, and the names of all officers and enlisted men who have been transferred, discharged, or otherwise separated therefrom, since the date of the last monthly roster.
Unless otherwise indicated opposite his name each officer and enlisted man whose name appears on this roster is present at the station indicated above.

Thomas F. Kelleher Thomas F. Kelleher
(Signature.) (Name typewritten.)

1st Bn. Hq Det. *Commanding.*
(Rank and organization.)

Major

1. Ritter, William E.

Captain

1. McKeon, Thomas P.

First Lieutenants

1. Kelleher, Thomas F.
2. Crawford, Ignatius A.

Second Lieutenant

1. Crader, Ellwood L.

Losses During the Month

2nd Lt. James T. Murphy trfd to Co B
19 Feb. 46

Pvt Jackson G. Cook trfd to 5th Reg
14 Feb. 46

Gains During the Month

2nd Lt. Ellwood L. Crader trfd to Hq
1st. Bn 19 Feb.46

(SEE INSTRUCTIONS ON BACK.)

Form No. 100. 2-24-45-10M (48-964)

(Prepare in duplicate, send ORIGINAL to The Adjutant General, Albany, New York) (File the copy).

MONTHLY ROSTER.
(FIRST SHEET.)

Hq & Hq Det. 1st Bn
69th Regt.
(Organization.)

N.Y.G. 68 Lexington Ave
(Station.)

At midnight 31 March, 1926

The following roster, consisting of ____ sheets, contains the names of all officers and enlisted men of this organization and of those attached thereto, and the names of all officers and enlisted men who have been transferred, discharged, or otherwise separated therefrom, since the date of the last monthly roster. Unless otherwise indicated opposite his name each officer and enlisted man whose name appears on this roster, is present at the station indicated above.

Thomas F. Kelleher
(Signature.)

Thomas F. Kelleher
(Name typewritten.)

1st. Lt. Inf. 1st Bn Hq Det. Commanding.
(Rank and organization.)

Major

1. Ritter, Willism E.

Captains

1. Gill John J.
2. Mckeon, Thomas P.

1st Lieutenants

1. Kelleher, Thomas F.
2. Crawford, Ignatius A.

Second Lieutenants

1. Crader, Ellwood I.

Corporal

1. Gribbin, James J.

Gains during the Month

Cpl. James J. Gribbin trfd to Hq 1st Bn Det fr Co. C 504

* * *

N.Y. N. G. OFF ATTACHED
Per SO 9 Hq 69
21 March 26

Lt. Colonel

1. Westerman, Francis H.

Major

1. Strong, Edward, J.

Captain

1. Cuffe, James P.

(SEE INSTRUCTIONS ON BACK.)

Form No. 100. 12-5-45-10M (5B-820)

(Prepare in duplicate, send ORIGINAL to The Adjutant General, Albany, New York) (File the copy).

MONTHLY ROSTER.
(FIRST SHEET.)

Hq. & Hq. Det. 1st. Bn. 69th Inf. Regt. N.Y.G. 68 Lexington Ave. At midnight 30 April, 194 6
(Organization.) (Station.)

The following roster, consisting of ____ sheets, contains the names of all officers and enlisted men of this organization and of those attached thereto, and the names of all officers and enlisted men who have been transferred, discharged, or otherwise separated therefrom, since the date of the last monthly roster. Unless otherwise indicated opposite his name each officer and enlisted man whose name appears on this roster is present at the station indicated above.

Thomas F. Kelleher
(Signature.) Thomas F. Kelleher (Name typewritten.)

1st. Lt. Inf. 1st Bn Hq. Det Commanding.
(Grade and organization.)

Major

1. Ritter, William E.

Captain

1. Gill, John J.

2. McKeon, Thomas P.

1st. Lieutenants

1. Kelleher, Thomas F.

2. Crawford, Ignatius A.

3. Crader, Ellwood L. aptd. fr. 2nd Lt. 25th

Corporal

1. Gribbin, James J.

Private

1. Horton, James H. enl. 1st.

N. Y. N. G. OFF. ATTACHED

Lt. Colonel

1. Westerman, Francis H.

Major

1. Strong, Edward J.

Captain

1. Cuffe, James E.

RECEIVED-F&M-AGO MAY 3 - 1946

(SEE INSTRUCTIONS ON BACK.)

Form No. 100. 12-5-45-10M (5B-820)

(Prepare in duplicate, send ORIGINAL to The Adjutant General, Albany, New York) (File the copy).

MONTHLY ROSTER.
(FIRST SHEET.)

Hq & Hq Det. 1st Bn
59th Inf. Regt. N.Y.G. 68 Lexington Av. *At midnight* 31 May 1946
(Organization.) (Station.)

The following roster, consisting of 1 sheets, contains the names of all officers and enlisted men of this organization and of those attached thereto, and the names of all officers and enlisted men who have been transferred, discharged, or otherwise separated therefrom, since the date of the last monthly roster. Unless otherwise indicated opposite his name each officer and enlisted man whose name appears on this roster is present at the station indicated above.

Thomas F. Kelleher
(Signature.)

Thomas F. Kelleher
(Name typewritten.)

1st Lt. Inf. 1st Bn Hq. Det. *Commanding.*
(Grade and organization.)

Major

1. Ritter, William E.

Captain

1. Gill, John J.
2. McKeon, Thomas P.

1st Lieutenants

1. Kelleher, Thomas F.
2. Crawford, Ignatius A..
3. Crader, Elwood L.

Corporal

1. Gribbin, James, J.

Privates

1. Horton, James H.
2. Taborsky, Edward
3. Spangler, John

Gains

1. Taborsky, Edward C. Enl.7 May
2. Spangler, John A Enl.7 May

N. Y. N. G. Off. Attached

Lt. Colonel

1. Westerman, Francis H.

Major

1. Anderson, Henry J.
2. Strong, Edward J.

(SEE INSTRUCTIONS ON BACK.)

Form No. 100. 12-5-45-10M (5B-820)

(Prepare in duplicate, send ORIGINAL to The Adjutant General, Albany, New York) (File the copy).

MONTHLY ROSTER.

(FIRST SHEET.)

Hq. & Hq. Det. 1st Bn.
69th Inf. Regt. N.Y.G. 68 Lexington Ave. N.Y. *At midnight* 30 June, 1946
(Organization.) (Station.)

The following roster, consisting of 1 sheets, contains the names of all officers and enlisted men of this organization and of those attached thereto, and the names of all officers and enlisted men who have been transferred, discharged, or otherwise separated therefrom, since the date of the last monthly roster. Unless otherwise indicated opposite his name each officer and enlisted man whose name appears on this roster is present at the station indicated above.

Thomas F Kelleher
(Signature.)

Thomas F. Kelleher
(Name typewritten.)

1st.Lt.Inf. 1st Bn. Det. *Commanding.*
(Grade and organization.)

Major

1. Ritter, William E.

Captains

1. Gill, John J.
2. McKeon, Thomas P.

1st Lieutenants

1. Kelleher, Thomas F.
2. Crawford, Ignatius A.
3. Crader, Ellwood L.

Corporal

1. Gribbin, James J.

Privates

1. Horton, James H.
2. Taborsky, Edward C.
3. Spangler, John
4. Russo, Frank W. Enl 3rd

N. Y. N. G. OFF. ATTACHED

Lt. Colonel

1. Westerman, Francis H.

Major

1. Strong, Edward J.
2. Andersan, Henry J.

(SEE INSTRUCTIONS ON BACK.)

Form No. 100. 12-5-45-10M (5B-820)

(Prepare in duplicate, send ORIGINAL to The Adjutant General, Albany, New York) (File the copy).

MONTHLY ROSTER.
(FIRST SHEET.)

Hq.&Hq.Det.1st Bn.
69th Inf. Regt. N.Y.G. 68 Lexington Ave.N.Y. At midnight 31 July 194 6
(Organization.) (Station.)

The following roster, consisting of 1 sheets, contains the names of all officers and enlisted men of this organization and of those attached thereto, and the names of all officers and enlisted men who have been transferred, discharged, or otherwise separated therefrom since the date of the last monthly roster
Unless otherwise indicated opposite his name each officer and enlisted man whose name appears on this roster is present at the station indicated above.

William E. Ritter
(Signature.) (Name typewritten.)

Major 1st Bn. 69th Regt. Commanding.
(Grade and organization.)

MAJOR

1. Ritter, William E.

CAPTAINS

1. Gill, John J.
2. McKeon, Thomas P.

1st LIEUTENANTS

1. Kelleher, Thomas F.
2. Crawford, Ignatius A.
3. Crader, Elwood L.

SERGEANT

1. Gribbin, James J. appt fr Cpl 22nd

CORPORAL

1. Horton, James H. appt fr Pvt 22nd

PRIVATES

1. Taborsky, Edward C.
2. Spangler, John
3. Russo, Frank W.

N. Y. N. G. OFF. ATTACHED

LT. COLONEL

1. Westerman, Francis H.

MAJOR

1. Strong, Edward J.
2. Anderson, Henry J.
3. Baker, Charles J.
as per SO 20 10 July

(SEE INSTRUCTIONS ON BACK.)

Form No. 100. 4-27-46-15M (6B-138)

(SEE INSTRUCTIONS ON BACK.)

(Prepare in duplicate, send ORIGINAL to The Adjutant General, Albany, New York) (File the copy).

MONTHLY ROSTER

(FIRST SHEET.)

Hq. & Hq. Det.1st Bn.
69th Inf Regt N.Y.G. 68 Lexington Ave., NY At midnight August 31, 1946
(Organization.) (Station.)

The following roster, consisting of ___ sheets, contains the names of all officers and enlisted men of this organization and of those attached thereto, and the names of all officers and enlisted men who have been transferred, discharged, or otherwise separated therefrom, since the date of the last monthly roster. Unless otherwise indicated opposite his name each officer and enlisted man whose name appears on this roster is present at the station indicated above.

Ignatius A Crawford (Signature.) IGNATIUS A. CRAWFORD (Name typewritten.)
1st LT INF
(Grade and organization.) Commanding.

MAJOR

1. Ritter, William

CAPTAINS

1. Gill, John J.
2. McKeon, Thomas P.

1st LIEUTENANTS

1. Kelleher, Thomas F. (form 76 fwd 6 Aug 46
2. Crawford, Ignatius A.
3. Crader, Elwood L.

2nd LIEUTENANTS

1. Kavanaugh, Robert E. (SO176 AGONY 20 Aug 46)

STAFF SERGEANT

1. Horton, James H. appt fr Cpl 15th

SERGEANT

1. Gribbin, James J.

CORPORALS

1. Assante, Joseph A. enl 8th
2. Brown, Harry enl 12th, appt fr pvt 15th

PRIVATES 1st CLASS

1. Taborsky, Edward C. appt fr Pvt 26t h
2. Spangler, John A. appt fr Pvt 26th
3. Russo, Frank W. appt fr Pvt 26th
4. O'Mara, Lawrence enl. 8th appt fr Pvt 26th
5. Savicky, Charles L. enl 19th appt fr Pvt 26th

PRIVATE

1. Kutner, Charles enl 26th

N. Y. N. G. OFF. ATTACHED

LT. COLONEL

1. Westerman, Francis H.

MAJOR

1. Strong, Edward J.
2. Anderson, Henry H.
3. Baker, Charles J.

All names appearing on previous roster must be accounted for.

Form No. 100. 4-27-46-15M (6B-138)

(SEE INSTRUCTIONS ON BACK.)

(Prepare in duplicate, send ORIGINAL to The Adjutant General, Albany, New York) (File the copy).

MONTHLY ROSTER

(FIRST SHEET.)

Hq. & Hq. Det. 1st Bn 69th Inf. Regt (Organization.) N.Y.G. 68 Lexington Ave., NY (Station.) At midnight 30 Sept, 1946

The following roster, consisting of ... sheets, contains the names of all officers and enlisted men of this organization and of those attached thereto, and the names of all officers and enlisted men who have been transferred, discharged, or otherwise separated therefrom, since the date of the last monthly roster. Unless otherwise indicated opposite his name each officer and enlisted man whose name appears on this roster is present at the station indicated above.

Ignatius A. Crawford (Signature.)

IGNATIUS A. CRAWFORD (Name and address in full.)

1st LT ——— Commanding. (Grade and organization.) INF

MAJOR

1. Ritter, William E.

CAPTAINS

1. Gill, John J.
2. McKeon, Thomas P.

1st LIEUTENANTS

1. Crawford, Ignatius A.
2. Crader, Elwood L.

2nd LIEUTENANT

1. Kavanaugh, Robert E.

STAFF SERGEANT

1. Horton, James H.

SERGEANT

1. Gribbin, James J.

CORPORAL

1. Brown, Harry

PRIVATES 1st CLASS

1. Taborsky, Edward C.
2. Spangler, John A.
3. Russo, Frank W.
4. O'Mara, Lawrence R.
5. Savicky, Charles L.

PRIVATE

1. Kutner, Charles

N. Y. N. G. OFF. ATTACHED

LT. COLONEL

1. Westerman, Francis H.

MAJORS

1. Strong, Edward J.
2. Anderson, Henry J.
3. Baker, Charles J.

LOSSES DURING THE MONTH

1st LIEUTENANT

Kelleher, Thomas F.
ASD to RL 14 Aug. SO 172 AGONY

CORPORAL

Assante, Joseph A.
HD convn of State
SO 187 5 Sept. AGONY

All names appearing on previous roster must be accounted for.

Form No. 100. 4-27-46-15M (6B-138)

(SEE INSTRUCTIONS ON BACK.)

(Prepare in duplicate, send ORIGINAL to The Adjutant General, Albany, New York) (File the copy).

MONTHLY ROSTER

(FIRST SHEET.)

Hq.&Hq.Det.1st Bn. 69th Inf. Regt (Organization.) N.Y.G. 68 Lexington Ave., NYC (Station.) At midnight 31 Oct, 1946

The following roster, consisting of ___ sheets, contains the names of all officers and enlisted men of this organization and of those attached thereto, and the names of all officers and enlisted men who have been transferred, discharged, or otherwise separated therefrom, since the date of the last monthly roster. Unless otherwise indicated opposite his name each officer and enlisted man whose name appears on this roster is present at the station indicated above.

Ignatius A Crawford (Signature.)

IGNATIUS A. CRAWFORD (Name typewritten.)

1st LT INF (Grade and organization.)

Commanding.

MAJOR

1. Ritter, William E.

CAPTAINS

1. Gill, John J.
2. McKeon, Thomas P.

1st LIEUTENANTS

1. Crawford, Ignatius A.
2. Crader, Elwood L.

2nd LIEUTENANTS

1. Kavanaugh, Robert E.

STAFF SERGEANT

1. Horton, James H.

SERGEANT

1. Gribbin, James J.

CORPORAL

1. Brown, Harry

PRIVATES 1/C

1. Taborsky, Edward C.
2. Spangler, John A.
3. Russo, Frank W.
4. O'Mara, Lawrence R.
5. Savicky, Charles L.

PRIVATE

1. Kutner, Charles

N. Y. N. G. OFF. ATTACHED

~~LT.~~ COLONEL

1. Westerman, Francis H.

MAJORS

1. Strong, Edward J.
2. Anderson, Henry J.
3. Baker, Charles J.

All names appearing on previous roster must be accounted for.

Form No. 100. 4-27-46-15M (6B-138)

(SEE INSTRUCTIONS ON BACK.)

(Prepare in duplicate, send ORIGINAL to The Adjutant General, Albany, New York) (File the copy).

MONTHLY ROSTER

(FIRST SHEET.)

Hq.&Hq.Det.1st Bn. 69th Inf. NYG (Organization.) N.Y.G. 68 Lexington Ave., NYC (Station.) *At midnight* 30 Nov, 1946

The following roster, consisting of ___ sheets, contains the names of all officers and enlisted men of this organization and of those attached thereto, and the names of all officers and enlisted men who have been transferred, discharged, or otherwise separated therefrom, since the date of the last monthly roster. Unless otherwise indicated opposite his name each officer and enlisted man whose name appears on this roster is present at the station indicated above.

Ignatius A. Crawford (Signature.)

IGNATIUS A. CRAWFORD (Name typewritten.)

1st Lt (Grade and organization.) INF *Commanding.*

MAJOR

1. Ritter, William E.

CAPTAINS

1. Gill, John J.
2. McKeon, Thomas P.

1st LIEUTENANTS

1. Crawford, Ignatius A.
2. Crader, Elwood L.

2nd LIEUTENANTS

1. Kavanaugh, Robert E.

STAFF SERGEANT

1. Horton, James H.

SERGEANT

1. Gribbin, James J.

CORPORAL

1. Brown, Harry

PRIVATES 1/C

1. Russo, Frank W.
2. O'Mara Lawrence R.
3. Savicky, Charles L.

PRIVATE

1. Kutner, Charles

N. Y. N. G. OFF. ATTACHED

COLONEL

1. Westerman, Francis H.

MAJORS

1. Strong, Edward J.
2. Anderson, Henry J.
3. Baker, Charles J.

LOSSES DURING THE MONTH

PRIVATES 1/C

1. Taborsky, Edward C.
2. Spangler, John A.
   both trfd. as Pvts to Co. D 69th Inf. 29 Oct.

All names appearing on previous roster must be accounted for.

Form No. 100. 12-5-45-10M (5B-820)

(Prepare in duplicate, send ORIGINAL to The Adjutant General, Albany, New York) (File the copy).

MONTHLY ROSTER.
(FIRST SHEET.)

Hq. & Hq. Co. 1st Bn.
165th Inf. NYNG ~~N.Y.G.~~ 68 Lexington Ave. NYC At midnight 31 December 1946
(Organization.) (Station.)

The following roster, consisting of ____ sheets, contains the names of all officers and enlisted men of this organization and of those attached thereto, and the names of all officers and enlisted men who have been transferred, discharged, or otherwise separated therefrom, since the date of the last monthly roster
Unless otherwise indicated opposite his name each officer and enlisted man whose name appears on this roster is present at the station indicated above.

Redesignated from 69th Inf.
New York Guard pursuant to
G. O. No, 25 TAGONY 1 Dec 1946

Ignatius A. Crawford
(Signature.)

IGNATIUS A. CRAWFORD
(Name typewritten.)

1st LT INF
(Grade and organization.)

Commanding.

MAJOR

1. Ritter, William E.

CAPTAINS

1. Gill, John J.
2. McKeon, Thomas P.

1st Lieutenants

1. Crawford, Ignatius A.
2. Crader, Elwood L.

2nd LIEUTENANTS

1. Kavanaugh, Robert E.

STAFF SERGEANT

1. Horton, James H.

SERGEANT

1. Gribbin, James J.

CORPORAL

1. O'Mara, Lawrence R. apptd fr PFC
SO 32 26 Nov

PRIVATES 1/C

1. Savickey, Charles L.

PRIVATES

1. Kutner, Charles
2. Brown, Harry red. fr Cpl 26 Nov
SO 32

N. Y. N. G. OFF. ATTACHED

COLONEL

1. Westerman, Francis H.

MAJORS

1. Strong, Edward J.
2. Anderson, Henry J.
3. Baker, Charles J.

LOSSES DURING THE MONTH

PRIVATE 1/C

1. Russo, Frank W.
HD (Conv. State) 16th
SO 256 TAGONY

(SEE INSTRUCTIONS ON BACK.)

Form No. 100. 4-27-46-15M (6B-138)

(SEE INSTRUCTIONS ON BACK.)

(Prepare in duplicate, send ORIGINAL to The Adjutant General, Albany, New York) File the copy).

MONTHLY ROSTER

(FIRST SHEET.)

Hq. & Hq. Co. 1st Bn
165th Inf. NY (S) NG N.Y.G. 68 Lexington Ave., NYC At midnight 31 January, 194 7
(Organization.) (Station.)

The following roster, consisting of ___ sheets, contains the names of all officers and enlisted men of this organization and of those attached thereto, and the names of all officers and enlisted men who have been transferred, discharged, or otherwise separated therefrom, since the date of the last monthly roster. Unless otherwise indicated opposite his name each officer and enlisted man whose name appears on this roster is present at the station indicated above.

Ignatius A. Crawford
(Signature.) (Name typewritten.)

IGNATIUS A. CRAWFORD
1st LT (Grade and organization.) INF Commanding.

MAJOR

1. Ritter, William E.

CAPTAINS

1. Gill, John J.
2. McKeon, Thomas P.

1st LIEUTENANTS

1. Crawford, Ignatius A.
2. Crader, Elwood L.

2nd LIEUTENANTS

1. Kavanaugh, Robert E.

STAFF SERGEANT

1. Horton, James H.

SERGEANT

1. Gribbin, James J.

CORPORAL

1. O'Mara, Lawrence R.

PRIVATES 1/C

1. Savickey, Charles L.

PRIVATES

1. Brown, Harry
2. Kutner, Charles

N. Y. N. G. OFFS ATTACHED

COLONEL

1. Westerman, Francis H.

MAJORS

1. Strong, Edward J.
2. Anderson, Henry J.
3. Baker, Charles J.

All names appearing on previous roster must be accounted for.

Form No. 100. 4-27-46-15M (6B-138)

(SEE INSTRUCTIONS ON BACK.)

(Prepare in duplicate, send ORIGINAL to The Adjutant General, Albany, New York) File the copy).

MONTHLY ROSTER

(FIRST SHEET.)

Hq. & Hq. Co. 1st Bn
165th Inf. NYNG ~~N.Y.S.~~ 68 Lexington Ave., NYC *At midnight* 28 February, 1947
(Organization.) (Station.)

The following roster, consisting of ___ sheets, contains the names of all officers and enlisted men of this organization and of those attached thereto, and the names of all officers and enlisted men who have been transferred, discharged, or otherwise separated therefrom, since the date of the last monthly roster. Unless otherwise indicated opposite his name each officer and enlisted man whose name appears on this roster is present at the station indicated above.

Ignatius A. Crawford
(Signature.)

IGNATIUS A. CRAWFORD
(Name typewritten.)

1st LT INF
(Grade and organization.) *Commanding.*

COLONEL

1. Westerman, Francis H. asgd 17th

MAJOR

1. Ritter, William E.

CAPTAINS

1. Gill, John J.
2. Jenik, John asgd 17th
3. McKeon, Thomas P.

1st LIEUTENANTS

1. Crawford, Ignatius A.
2. Crader, Elwood L.

2nd LIEUTENANT

1. Kavanaugh, Robert E.

STAFF SERGEANT

1. Horton, James H.

SERGEANT

1. Gribbin, James J.

CORPORAL

1. O'Mara, Lawrence R.

PRIVATE 1/C

1. Savickay, Charles L.

PRIVATES

1. Brown, Harry
2. Kutner, Charles

N. Y. N. G. OFF. ATTACHED

MAJORS

1. Strong, Edward J.
2. Anderson, Henry J.
2. Baker, Charles J.

All names appearing on previous roster must be accounted for.

Form No. 100. 10-29-46-5M (6B-736) (SEE INSTRUCTIONS ON BACK)

STORY CARD
POSTED BY.....

(Prepare in duplicate, send ORIGINAL to The Adjutant General, Albany, New York) (File the copy).

MONTHLY ROSTER
(FIRST SHEET.)

Hq.& Hq. Co. 1st Bn
165th Inf. NYNG N.Y.G. 68 Lexington Ave. NY As midnight 23 March, 1947
(Organization.) (Station.)

The following roster, consisting of ___ sheets, contains the names of all officers and enlisted men of this organization and of those attached thereto, and the names of all officers and enlisted men who have been transferred, discharged, or otherwise separated therefrom, since the date of the last monthly roster.
Unless otherwise indicated opposite his name each officer and enlisted man whose name appears on this roster is present at the station indicated above.

FINAL

James A. Lennon
(Signature.)

James A. Lennon Capt 165th Inf Commanding.
(Name typewritten.) (Grade and organization.)

COLONEL

1. Westerman, Francis H.

MAJOR

1. Donovan, Joseph M. Appt.8th
2. Ritter, William E. Assd to SWDMC

CAPTAIN

1. Gill, John J.
2. Jenik, John
3. Lennon, James A. Assd 22nd
4. McKeon, Thomas P. Asgd to RL 12th

1st LIEUTENANT

1. Crader, Elwood L.
2. Crawford, Ignatius A. Asgd to SWDMC

2nd LIEUTENANT

1. Kavanaugh, Robert E. Asgd to SWDMC

STAFF SERGEANT

1. Horton, James H. HD 2nd 5061

SERGEANT

1. Gribbin, James J. HD 2nd 5061

CORPORAL

1. O'Mara, Lawrence R. HD 2nd 5061

PRIVATE 1/C

1. Savickay, Charles L. HD 2nd 5061

PRIVATE

1. Brown, Harry Disch pending
2. Kutner, Charles HD 2nd 5061

All names appearing on previous roster must be accounted for.

are required to
tional sheet the

April

hose attached thereto
monthly roster.
station indicated

P. STONE
typewritten.)

... Commanding

E.

Mar to 6 Apr
22nd.
5th.

RVICE
anizations

AL.
1st Prov Reg.

ST CLASS.
Co A 1st Prov

THE MONTH.

NT.
Pvt to fr

fd to Co F

ge 64 years

AL.
N., HD (MTS)
ed (not LD)

TE.
Conv Govt)
opped for

A

B

C

D

Form 210. 6-18-40-5000 (1B-9836)

(Approved by
The Adjutant General
June 12, 1940)

STATE OF NEW YORK

December 30th 1940

MUSTER-IN-ROLL

OF

Company "A" 69th Regiment, Infantry New York Guard

I HEREBY CERTIFY that pursuant to Par.4,GO#40, AGONY Oct. 25, 1940 I have this day mustered into the New York Guard the within named men, and that all requirements of the military law and regulations relating thereto have been complied with.

JOHN O'RYAN MANGAN,
Brigadier General, N.Y.G.
Mustering Officer

RECEIVED-F&M-AGO JAN 15 1941

46 Inclosures

RECEIVED-FB-AGO JAN 16 1941

Grade	NAMES (To be written in full, last name first)	Date of enlistment	Age at entry	Term, years	REMARKS
Capt.	Ritter, William E.	11/29/40	50		Comm. as Captain per SO#283,AGONY dated 12/2/40.Assgnd as Capt to Co A 12/9/40 per Ro#1 dated 12/9/40 69th Regt NYG.
1st Lt.	Goldrick, James E		38		No orders received
2nd Lt.	Shannon, Bliss M.		25		No Orders received
Pvts	Albanese, John B.	12/30/40	30	2	
"	Antz, William H.	12/30/40	29	2	
"	Belmont, Thomas F.	12/30/40	20	2	Absent
"	Berna, Vincent D.	12/30/40	21	2	
"	Bordowsky, Edward J	12/30/40	25	2	Absent
"	Bulman, Edward	12/30/40	22	2	
"	Brennan, Arthur	12/30/40	20	2	
"	Carroll, Pierre V.	12/30/40	25	2	
"	Clarkin, John	12/30/40	52	2	
"	Colton, James E.	12/30/40	26	2	
"	Edmondson, John A.	12/30/40	28	2	
"	Granger, Henry C.	12/30/40	45	2	
"	Hagerty, Francis G.	12/30/40	47	2	
"	Hayes, William P.	12/30/40	24	2	
"	Henry, Edward T.	12/30/40	27	2	Absent
"	Herroit, Arnold	12/30/40	52	2	
"	Josephs, Allen	12/30/40	21	2	Absent
"	Karlmann, Charles W.	12/30/40	25	2	
"	Kelly, Robert E.	12/30/40	18	2	

Grade	NAMES (To be written in full, last name first)	Date of enlistment	Age at entry	Term, years	REMARKS
Pvts	Kolb, Herman R.	12/30/40	46	2	
"	Kugler, Oren F.	12/30/40	36	2	Absent
"	LaJoie, Raymond A.	12/30/40 41	41	2	
"	Lee, Jeremaih	12/30/40	27	2	
"	MacDonald, Duncan W.	12/30/40	18	2	
"	McMeneny, Samuel	12/30/40	42	2	
"	Marshall, Edward E.	12/30/40	19	2	
"	Martin, Nat F.	12/30/40	25	2	
"	Murphy, Joseph T.	12/30/40	19	2	Absent
"	Nelson, Charles R.	12/30/40	37	2	
"	Nilsen, Martin S.	12/30/40	24	2	
"	OBrien, John	12/30/40	51	2	
"	O'Callahan, Anthony J.	12/30/40	42	2	
"	OLeary, Daniel J.	12/30/40	24	2	
"	Opris, John Jr.	12/30/40	26	2	
"	ORourke, Matthew V.	12/30/40	31	2	
"	Phelan, John J.	12/30/40	31	2	
"	Plonski, John	12/30/40	24	2	
"	Purcell, Thomas J.	12/30/40	24	2	
"	Rodemeyer, Charles P.	12/30/40	21	2	Absent
"	Rowley, John T.	12/30/40	18	2	
"	Salerno, Leo J.	12/30/40	36	2	
"	Schneiderman, Louis	12/30/30	25	2	
"	Schoenfeld, Walter W.	12/30/40	24	2	
"	Schwab, Walter	12/30/40	31	2	
"	Sefranka, Louis A.	12/30/40	41	2	
"	Simms, Thomas J.	12/30/40	27	2	
"	Spengler, Walter F.	12/30/40	18	2	
"	Sullivan, Charles P.	12/30/40	19	2	
"	Teufel, Arthur H.	12/30/40	32	2	
"	Tiernan, James	12/30/40	42	2	
"	Vecchio, Joseph	12/30/40	21	2	
"	Voges, Glen W.	12/30/40	18	2	Absent
"	Weber, Stanley R.	12/30/40	18	2	
	Byrne, John P.	12/30/40	22		

Form No. 108. 1-16-40-10,000 (1B-2381)

ROSTER OF TROOPS.

ROSTER OF OFFICERS.

Co. "A" 69th Reg.

(Organization.)

The following roster, consisting of ... the names of all officers and enlisted ... unless otherwise indicated opposite his ...

Captain

Ritter, William

1st. Lieute

Goldrick, James

2nd. Lieute

Shannon, Bliss

Privates

Albanese,
Antz , William,
Byrne, Vincent
Dilman , Edward
Brennan, Arthur
Byrne , John P.
Carroll, Pierre V
Clarkin, John
Colton , James E
Edmondson, John A.
Enigan , John J.
Granger , Henry C
Hagerty , Francis
Hayes , William
Henry, Edward
Herroit , Arnold
Herlmann, Charles
Kelly , Robert
Kolb , Herman
Lang , Michael
LaJoie , Raymond
Lee , Jeremiah
MacDonald, Duncan

*Strike ou
†When us

Form No. 100. 9-26-40-10,000 (1B-2381)

*ROSTER OF TROOPS.
*ROSTER OF OFFICERS.

MONTHLY ROSTER.
(FIRST SHEET.)

(Prepare in duplicate, send ORIGINAL to The Adjutant General, Albany, New York) (File the copy).

ompany "A" 69th Reg. N.Y.G. 68 Lex. Ave. NYC At midnight January 31st, 1941
(Organization.) (Station.)

The following roster, consisting of.....sheets, contains the names of all officers †and enlisted men of this organization or detachment and of those attached thereto, and the names of all officers †and enlisted men who have been transferred, discharged, or otherwise separated therefrom, since the date of the last monthly roster. Unless otherwise indicated opposite his name each officer †and enlisted man whose name appears on this roster is present at the station indicated above.

William E. Ritter
(Signature.) (Name typewritten.)

Captain, Inf. NYG
(Rank and organization.) Commanding.

Captain

1. Ritter, William E.

1st. Lieutenant

1. Goldrick, James E.

2nd. Lieutenant

1. Shannon, Bliss M.

Privates

1.	Albanese,	John B.	Enl 12/30/40
2.	Antz,	William,	Enl. 12/30/40
3.	Berna,	Vincent D.	" " " "
4.	Bulman,	Edward	" " " "
5.	Brennan,	Arthur	" " " "
6.	Byrne,	John P.	" " " "
7.	Carroll,	Pierre V.	" " " "
8.	Clarkin,	John	" " " "
9.	Colton,	James E.	" " " "
10.	Edmondson,	John A.	" " " "
11.	Enigan,	John J.	" 1/8/41
12.	Granger,	Henry C.	" 12/30/40
13.	Hagerty,	Francis G.	" " "
14.	Hayes,	William P.	" 12/30/40
15.	Henry,	Edward T.	" 1/8/41
16.	Herroit,	Arnold	" 12/30/40
17.	Karlmann,	Charles W.	" " "
18.	Kelly,	Robert E.	" " "
19.	Kolb,	Herman R.	" " "
20.	Kurg,	Michael F.	" 1/6/41
21.	LaJoie,	Raymond A	" 12/30/40
22.	Lee,	Jeremiah	" " " "
23.	MacDonald,	Duncan	" " " "
24.	McMenemy,	Samuel	Enl. 12/30/40
25.	Marshall,	Edward E	" " " "
26.	Martin,	Nat F.	" " " "
27.	Murray,	John J.	" 1/ 8/ 41
28.	Nelson,	Charles R	" 12/30/40
29.	Nilsen,	Martin S.	" " " "
30.	O'Brien,	John	" " " "
31.	O'Callaghan,	Anthony J.	" " " "
32.	O'Leary,	Daniel J.	" " " "
33.	Opris,	John J.	" " " "
34.	O'Rourke,	Matthew V	" " " "
35.	Phelan,	John J.	" " " "
36.	Plonski,	John	" " " "
37.	Purcell,	Thomas J.	" " " "
38.	Rodemayer,	CharlesP.	" 1/ 8/ 41
39.	Rowley,	John T.	" 12/30/ 40
40.	Salerno,	Leo J.	" " " "
41.	Schneiderman,	Louis	" " " "
42.	Schoenfeld,	WalterW	" " " "
43.	Schwab,	Walter	" " " "
44.	Sefranka,	Louis A.	" " " "
45.	Simms,	Thomas J.	" " " "
46.	Spengler,	Walter F.	" " " "
47.	Sullivan,	Charles F.	" " " "
48.	Teufel,	Arthur H.	" " " "
49.	Tiernan,	James	" " " "
50.	Vecchio,	Joseph	" " " "
51.	Weber,	Stanley R	" " " "

*Strike out words not applicable.
†When used as a roster of officers, strike out words "and enlisted men" and "and enlisted man."

(SEE INSTRUCTIONS ON BACK.)

Form No. 100. 9-26-40-10,000 (1B-2381)

*ROSTER OF TROOPS.
*ROSTER OF OFFICERS.

MONTHLY ROSTER.
(FIRST SHEET.)

(Prepare in duplicate, send ORIGINAL to The Adjutant General, Albany, New York) (File the copy).

Company "A" 69th Reg. N.Y.G. 68 Lex. Ave. NYC, NY At midnight Feb. 28th, 194 1
(Organization.) (Station.)

The following roster, consisting of ..... sheets, contains the names of all officers †and enlisted men of this organization or detachment and of those attached thereto, and the names of all officers †and enlisted men who have been transferred, discharged, or otherwise separated therefrom, since the date of the last monthly roster. Unless otherwise indicated opposite his name each officer †and enlisted man whose name appears on this roster is present at the station indicated above.

William E. Ritter
(Signature.) (Name typewritten.)

Capt. 69th Reg. Commanding.
(Rank and organization.)

Captain

1. Ritter, William E.

1st. Lieutenant

1. Goldrick, James E.

2nd. Lieutenant

1. Shannon, Bliss M.

1st. Sergeant

1. Salerno, Leo J. Prom fr Pvt. per RSO # 6, Jan. 28th, 1941

Sergeants

1. Hayes, William P. Prom fr Pvt. per RSO # 6, Jan. 28th, 1941
2. McMenemy, Samuel, Prom fr Pvt. per RSO # 6, Jan. 28th, 1941
3. Simms, Thomas J. Prom. fr Pvt. per RSO # 6, Jan. 28th, 1941

Corporals

1. Albanese, John B. Prom fr Pvt. per RSO # 6, Jan. 28th, 1941
2. Granger, Henry C. Prom fr Pvt. per RSO # 6, Jan. 28th, 1941
3. Cpris, John Jr. Prom fr Pvt. per RSO # 6, Jan. 28th, 1941
4. Spengler, Walter F. Prom fr Pvt. per RSO # 6, Jan. 28th, 1941
5. Sullivan, Charles P. Prom. fr Pvt. per RSO # 6, Jan. 28th, 1941
6. Vecchio, Joseph Prom fr Pvt. per RSO # 6, Jan. 28th, 1941

Privates 1st Cl.

1. Antz, William H.
2. Byrne, John P.
3. Carroll, Pierre V.
4. Clarkin, John
5. Colton, James E.
6. Edmondson, John A.
7. Enigan, John J.
8. Henry, Edward T.
9. Rodemayer, Charles P.
10. Rowley, John T.
11. Schneiderman, Louis
12. Sefranka, Louis A.

Privates

1. Berna, Vincent D.
2. Brennan, Arthur
3. Goldrick, James Enl. Feb. 6th, 1941
4. Hagerty, Francis X. Enl. Jan.30th, 1941
5. Herroit, Arnold
6. Karlmann, Charles W.
7. Kelly, Robert E.
8. Kolb, Herman R.
9. Kurg, Michael F.
10. LaJoie, Raymond A.
11. Lee, Jeremiah
12. Lloyd, Stanley Enl. Feb. 10th, 1941
13. Maniscalco, Harry W. Enl. Feb. 17th,1941
14. Marshall, Edward E.
15. Martin, Nat E.
16. Murray, John T.
17. Murray, William W. Enl. Feb.17th, 1941
18. Nelson, Charles R.
19. Nilsen, Martin S.
20. O'Brien, John
21. O'Callaghan, Anthony J.
22. O'Farrell, Francis X. Enl. Feb. 4th, 1941
23. O'Leary, Daniel J.
24. O'Rourke, Mathew V.
25. Phelan, John J.
26. Plonski, John
27. Rowley, Richard W. Enl. Feb. 4th, 1941

*Strike out words not applicable.
†When used as a roster of officers, strike out words "and enlisted men" and "and enlisted man."

(SEE INSTRUCTIONS ON BACK.)

Form No. 106 9-26-40-10,000 (1B-2381)

*ROSTER OF TROOPS.
*ROSTER OF OFFICERS.

MONTHLY ROSTER.
(FIRST SHEET.)

(Prepare in duplicate, send ORIGINAL to The Adjutant General, Albany, New York) (File the copy).

ompany "A" 69th Reg. N.Y.G. 68 Lex. Ave. NYC
(Organization.) (Station.)
At midnight Feb. 28th, 194[illegible]

The following roster, consisting of 2 sheets, contains the names of all officers †and enlisted men of this organization or detachment and of those attached thereto, and the names of all officers †and enlisted men who have been transferred, discharged, or otherwise separated therefrom, since the date of the last monthly roster. Unless otherwise indicated opposite his name each officer †and enlisted man whose name appears on this roster is present at the station indicated above.

William E. Ritter
(Signature.) (Name typewritten.)

Capt. 69th Reg. Commanding.
(Rank and organization.)

Privates Continued

8. Schwab, Walter
9. Teufel, Arthur
0. Tiernan, James
1. Weber, Stanley R.

LOSSES During Month

1. Bulman, Edward, Trans. to Co. "C" 69th Reg. NYG per RSO # 7, Feb. 8th, 1941

2. Hagerty, Francis J. Trans. to Co. "C" 69th Reg. NYG per RSO # 7, Feb. 8th, 1941

3. MacDonald, Duncan W. Trans. to Co. "C" 69th Reg. NYG per RSO # 7, Feb. 8th, 1941

4. Purcell, Thomas J. Trans. to Co."C" 69th Reg. NYG per RSO # 7, Feb. 8th, 1941

5. Schoenfeld, Walter W. Trans. to Co."E" 69th Reg. NYG per RSO,#7, Feb. 8th, 1941

*Strike out words not applicable.
†When used as a roster of officers, strike out words "and enlisted men" and "and enlisted man."

(SEE INSTRUCTIONS ON BACK.)

Form No. 100. 9-26-40-10,000 (1B-2381)

*ROSTER OF TROOPS.
*ROSTER OF OFFICERS.

MONTHLY ROSTER.
(FIRST SHEET.)

(Prepare in duplicate, send ORIGINAL to The Adjutant General, Albany, New York) (File the copy).

mpany "A" 69th Regiment N.Y.G. 68 Lexington Ave. NYC At midnight March 31st, 194 1
(Organization.) (Station.)

The following roster, consisting of 2 sheets, contains the names of all officers †and enlisted men of this organization or detachment and of those attached thereto, and the names of all officers †and enlisted men who have been transferred, discharged, or otherwise separated therefrom, since the date of the last monthly roster. Unless otherwise indicated opposite his name each officer †and enlisted man whose name appears on this roster is present at the station indicated above.

William E. Ritter
(Signature.) (Name typewritten.)

Captain, 69th Regiment Commanding.
(Rank and organization.)

CAPTAIN

1. Ritter, William E.

1st. LIEUTENANT

Vacncy

2nd. LIEUTENANT

1. Shannon, Bliss M.

1st. SERGEANT

1. Salerno, Leo J.

SERGEANTS

1. McMenemy, Samuel
2. Simms, Thomas J.

CORPORALS

1. Albanese, John B.
2. Granger, Henry C.
3. Opris, John Jr.
4. Spengler, Walter F.
5. Sullivan, Charles P.
6. Vecchio, Joseph

PRIVATES 1st Class

1. Antz, William H.
2. Byrne, John P.
3. Clarkin, John
4. Colton, James E.
5. Edmondson, John A.
6. Enigan, John J.
7. Henry, Edward T.
8. Rodemayer, Charles P.
9. Rowley, John T.
10. Schneiderman

PRIVATES

1. Berna, Vincent D.
2. Brennan, Arthur
3. Celic, Mathias Enl. 3/24/41
4. Hagerty, Francis X.
5. Herroit, Arnold
6. Karlmann, Charles W.
7. Kelly, Robert E.
8. King, Joseph P. Enl. 3/10/41
9. Kolb, Herman R.
10. Kurg, Michael F.
11. LaJoie, Raymond A.
12. Lloyd, Stanley
13. Maniscalco, Harry W.
14. Marshall, Edward E.
15. Martin, Nat E.
16. Murray, John T.
17. Murray, William W.
18. Nilsen, Martin S.
19. O'Brien, John
20. O'Callaghan, Anthony J.
21. O'Farrell, Francis X.
22. O'Leary, Daniel J.
23. O'Rourke, Mathew V.
24. Phelan, John J.
25. Plonski, John

*Strike out words not applicable.
†When used as a roster of officers, strike out words "and enlisted men" and "and enlisted man."

(SEE INSTRUCTIONS ON BACK.)

Form No. 100. 9-26-40-10,000 (1B-2381)

*ROSTER OF TROOPS.
*ROSTER OF OFFICERS.

MONTHLY ROSTER.
(FIRST SHEET.)

(Prepare in duplicate, send ORIGINAL to The Adjutant General, Albany, New York) (File the copy).

ompany "A", 69th Regiment N.Y.G. 68 Lex. Ave. NYC, NY At midnight April 30th, 1941
(Organization.) (Station.)

The following roster, consisting of 2 sheets, contains the names of all officers †and enlisted men of this organization or detachment and of those attached thereto, and the names of all officers †and enlisted men who have been transferred, discharged, or otherwise separated therefrom, since the date of the last monthly roster. Unless otherwise indicated opposite his name each officer †and enlisted man whose name appears on this roster is present at the station indicated above.

William E. Ritter
(Signature.) (Name typewritten.)

Captain, 69th Regiment Commanding.
(Rank and organization.)

CAPTAIN

1. Ritter, William E.

1st. LIEUTENANT

VACANCY

2nd. LIEUTENANT

1. Shannon, Bliss M.
2. Simms, Thomas J. 2nd Lt. 3/28/41

1st. Sergeant

1. Salerno, Leo J.

Sergeants

1. McMenemy, Samuel

Corporals

1. Albanese, John B.
2. Granger, Henry C.
3. Opris, John Jr.
4. Spengler, Walter F.
5. Sullivan, Charles P.
6. Vecchio, Joseph

Privates 1st Class

1. Antz, William H.
2. Byrne, John P.
3. Clarkin, John
4. Edmondson, John A.
5. Enigan, John J.
6. Henry, Edward T.
7. Rodemayer, Charles P.
8. Rowley, John
9. Schneiderman, Louis

Privates

1. Celic, Mathias A.
2. Hagerty, Francis X.
3. Herroit, Arnold
4. Karlmann, Charles W.
5. Kelly, Robert E.
6. King, Joseph P.
7. Kolb, Herman R.
8. Kurg, Michael F.
9. LaJoie, Raymond A.
10. Lloyd, Stanley
11. Mancino, Santo Enl. 4/1/41
12. Maniscalco, Harry W.
13. Martin, Nat F.
14. Martinez, Victor M. Enl. 4/1/41
15. Murray, John J.
16. Murray, William W.
17. O'Brien, John
18. O'Callaghan, Anthony J.
19. O'Farrell, Francis X.
20. O'Leary, Daniel J.
21. Phelan, John J.
22. Randazzo, Nicholas J.
23. Rodriquez, Sixto M.
24. Rowley, Richard W.
25. Schwab, Walter
26. Taylor, John C.
27. Tiernan, James
28. Weber, Stanley R.
29. Zellien, Elmer P.

*Strike out words not applicable.
†When used as a roster of officers, strike out words "and enlisted men" and "and enlisted man."

(SEE INSTRUCTIONS ON BACK.)

Form No. 100. 9-26-40-10,000 (1B-2381)

*ROSTER OF TROOPS.
*ROSTER OF OFFICERS.

MONTHLY ROSTER.
(FIRST SHEET.)

(Prepare in duplicate, send ORIGINAL to The Adjutant General, Albany, New York) (File the copy).

Company "A", 69th Reg. N.Y.G. 68 Lex. Ave. NYC, NY At midnight April 30th, 1941
(Organization.) (Station.)

The following roster, consisting of 2 sheets, contains the names of all officers †and enlisted men of this organization or detachment and of those attached thereto, and the names of all officers †and enlisted men who have been transferred, discharged, or otherwise separated therefrom, since the date of the last monthly roster. Unless otherwise indicated opposite his name each officer †and enlisted man whose name appears on this roster is present at the station indicated above.

William E. Ritter
(Signature.) (Name typewritten.)

Captain, 69th Regiment Commanding.
(Rank and organization.)

LOSSES during month

Sergeants

1. Simms, Thomas J. HD to accept a commission. Par. #2, SO # 77, 3/31/41

Privates 1st Class

1. Colton, James E. HD for the purpose of enlisting in the armed forces of the U.S. per SO # 79, 4/2/41

Privates

1. Berna, Vincent D. HD (Conv. of State) 4/2/41
2. Brennan, Arthur HD (Conv. of State) 3/29/41
3. Marshall, Edward E. (HD, Conv. of State) 3/3/41
4. Nilsen, Martin S. HD (Conv. of State) 4/2/41
5. O'Rourke, Mathew V. HD (Conv.of State) 4/2/41
6. Plonski, John HD (Conv. of State) 4/2/41
7. Teufel, Arthur, HD Change of residence to a place where no unit of the guard is stationed. 3/3/41.

*Strike out words not applicable.
†When used as a roster of officers, strike out words "and enlisted men" and "and enlisted man."

(SEE INSTRUCTIONS ON BACK.)

Form No. 100. 8-4-41-10,000 (1B-6281)

*ROSTER OF TROOPS.
*ROSTER OF OFFICERS.

MONTHLY ROSTER.
(FIRST SHEET.)

(Prepare in duplicate, send ORIGINAL to The Adjutant General, Albany, New York) (File the copy).

Co. "A" 69th Regiment N.Y.G. 68 Lex. Ave. NYC, NY *At midnight* May 26th, 1941
(Organization.) (Station.)

The following roster, consisting of 2 sheets, contains the names of all officers †and enlisted men of this organization or detachment and of those attached thereto, and the names of all officers †and enlisted men who have been transferred, discharged, or otherwise separated therefrom, since the date of the last monthly roster. Unless otherwise indicated opposite his name each officer †and enlisted man whose name appears on this roster is present at the station indicated above.

James E. Goldrick
(Signature.)

James E. Goldrick
(Name typewritten.)

Captain, 69th Regiment *Commanding.*
(Rank and organization.)

CAPTAIN

1. Goldrick, James E.

1st. Lieutenant

VACANCY

2nd. Lieutenant

1. Simms, Thomas J.

1st. Sergeant

1. Salerno, Leo J.

Sergeants

1. Granger, Henry C. Prom fr Corp 6th
2. Henry, Edward T. Prom fr Pvt 1st Cl. 6th
3. McMenemy, Samuel

Corporals

1. Antz, William H. Prom fr Pvt 1st Cl 6th
2. Kolb, Herman R. Prom fr Pvt 6th
3. Opris, John Jr.
4. Phelan, John J. Prom fr Pvt 6th
5. Rowley, John T. Prom fr Pvt 1st Cl 6th
6. Spengler, Walter F.

Privates 1st Cl

1. Byrne, John P.
2. Clarkin, John
3. Edmondson, John A.
4. Enigan, John J.
5. Rodemayer, Charles P.
6. Schneiderman, Louis

Privates

1. Celic, Mathias A.
2. Hagerty, Francis X.
3. Herroit, Arnold
4. Jacobs, Roy Enl 5/12/41
5. Karlmann, Charles W.
6. Kelly, Robert E.
7. King, Joseph P.
8. Kurg, Michael F.
9. La Joie, Raymond A.
10. Lloyd, Stanley
11. Mancino, Santo
12. Martin, Nat F.
13. Martinez, Victor
14. Murray, John J.
15. O'Brien, John
16. O'Callaghan, Anthony J.
17. O'Farrell, Francis X.
18. O'Leary, Daniel J.
19. Randazzo, Nicholas J.
20. Rodriquez, Sixto M.
21. Rowley, Richard W.
22. Schwab, Walter
23. Taylor, John C.
24. Tiernan, James
25. Weber, Stanley R.
26. Zellien, Elmer P.

*Strike out words not applicable.
†When used as a roster of officers, strike out words "and enlisted men" and "and enlisted man."

(SEE INSTRUCTIONS ON BACK.)

Form No. 100. 8-4-41-10,000 (1B-6281)

*ROSTER OF TROOPS.
*ROSTER OF OFFICERS.

MONTHLY ROSTER.
(FIRST SHEET.)

(Prepare in duplicate, send ORIGINAL to The Adjutant General, Albany, New York) (File the copy).

Co. "A" 69th Regt. N.Y.G. 68 Lex. Ave., NYC, NY *At midnight* May 26th, 194 1
(Organization.) (Station.)

The following roster, consisting of.....sheets, contains the names of all officers †and enlisted men of this organization or detachment and of those attached thereto, and the names of all officers †and enlisted men who have been transferred, discharged, or otherwise separated therefrom, since the date of the last monthly roster. Unless otherwise indicated opposite his name each officer †and enlisted man whose name appears on this roster is present at the station indicated above.

James E. Goldrick
(Signature.) (Name typewritten.)

Captain, 69th Regiment *Commanding.*
(Rank and organization.)

LOSSES DURING THE MONTH

CAPTAIN

1. Ritter, William E. appt. Major 5/3/41

2nd Lieutenant

1. Shannon, Bliss M. HD, res. 5/10/41

Corporals

1. Albanese, John B. trfd as Pvt to Hdqrts 1st Batt. 5/3/41
2. Sullivan, Charles R. trfd as Pvt to Hdqrts 1st Ball. 5/3/41
3. Vecchio, Joseph Hd.(Conv. Gov.) 5/23/41

Privates

1. Maniscalco, Harry W. HD (Conv. Gov.)5/8/41
2. Murray, William W. HD (Conv Gov.) 5/23/41

*Strike out words not applicable.
†When used as a roster of officers, strike out words "and enlisted men" and "and enlisted man."

(SEE INSTRUCTIONS ON BACK.)

Form No. 100. 8-4-41-10,000 (1B-6281)

*ROSTER OF TROOPS.
*ROSTER OF OFFICERS.

CORRECTED

MONTHLY ROSTER.

(FIRST SHEET.)

(Prepare in duplicate, send ORIGINAL to The Adjutant General, Albany, New York) (File the copy).

Company "A" 69th Regt. N.Y.G. 68 Lexington Ave., N.Y.N.Y. *At midnight* June 30, 1941, 194
(Organization.) (Station.)

The following roster, consisting of 1 sheets, contains the names of all officers †and enlisted men of this organization or detachment and of those attached thereto, and the names of all officers †and enlisted men who have been transferred, discharged, or otherwise separated therefrom, since the date of the last monthly roster. Unless otherwise indicated opposite his name each officer †and enlisted man whose name appears on this roster is present at the station indicated above.

James E. Goldrick
(Signature.) JAMES E. GOLDRICK (Name typewritten.)

Captain, 69th Regt., N.Y.G. *Commanding.*
(Rank and organization.)

CAPTAIN

1. Goldrick, James E.

FIRST LIEUTENANT

1. Haran, James F. Aptd 20th

SECOND LIEUTENANT

1. Simms, Thomas J.

FIRST SERGEANT

1. Salerno, Leo J.

SERGEANTS

1. Kolb, Herman R. Prom fr Cpl 23rd
2. McMenemy, Samuel

CORPORALS

1. Celic, Mathias A. Prom fr Pvt 23rd
2. Edmondson, John A. Prom fr Pvt 23rd
3. Kurg, Michael F. Prom fr Pvt 23rd
4. O'Brien, John Prom fr Pvt 23rd
5. Opris, John J.
6. Phelan, John J.
7. Rowley, John T.

PRIVATES FIRST CLASS

1. Clarkin, John
2. Enigan, John J.
3. Rodemeyer, Charles F.
4. Schneiderman, Louis

PRIVATES

1. Antz, William H. Rd to Pvt fr Cpl 4th
2. Fiorentino, Michael Enl 2nd
3. Hagerty, Francis X.
4. Henry, Edward T. Rd to Pvt fr Sgt 23rd
5. Heaney, Thomas A Enl 21st
6. Herroit, Arnold
7. Jacobs, Roy
8. Karlmann, Charles W.
9. Kelly, Robert E.
10. King, Joseph P.
11. LaJoie, Raymond A.
12. Lloyd, Stanley
13. Mancino, Santo

PRIVATES Cont'd.

14. Mara, Wellington, T. Enl. 14th
15. Martin, Nat F.
16. Martinez, Victor
17. McGill, Kenneth Enl 21st
18. Melesinker, Ferinand Enl 2nd
19. Murray, John J.
20. O'Callaghan, Anthony J.
21. O'Farrell, Francis X
22. Offer, Richard F. Enl 21st
23. O'Leary, Daniel J.
24. Piltzin, David Enl 14th
25. Randazzo, Nicholas J.
26. Rodriquez, Sixto M.
27. Roff, Henry E. Enl 14th
28. Schwab, Walter
29. Spengler, Walter F. Rd to Pvt fr Cpl 4th
30. Taylor, John C
31. Tiernan, James
32. Weber, Stanley R.
33. Zellien, Elmer P.

LOSSES DURING THE MONTH

SERGEANTS

1. Granger, Henry C. Hon Disch 17th (C of S)

PRIVATES FIRST CLASS

1. Byrne, John P. Hon Disch 5th (C of S)

PRIVATES

1. Rowley, Richard W. Hon Disch 17th (C of S)

*Strike out words not applicable.
†When used as a roster of officers, strike out words "and enlisted men" and "and enlisted man."

(SEE INSTRUCTIONS ON BACK.)

Form No. 100. 8-4-41-10,000 (1B-6281)

*ROSTER OF TROOPS.
*ROSTER OF OFFICERS.

MONTHLY ROSTER.
(FIRST SHEET.)

(Prepare in duplicate, send ORIGINAL to The Adjutant General, Albany, New York) (File the copy).

Company "A", 69th Regt. N.Y.G. 68 Lexington Ave., N.Y., N.Y. At midnight July 31st, 1941
(Organization.) (Station.)

The following roster, consisting of.....sheets, contains the names of all officers †and enlisted men of this organization or detachment and of those attached thereto, and the names of all officers †and enlisted men who have been transferred, discharged, or otherwise separated therefrom, since the date of the last monthly roster. Unless otherwise indicated opposite his name each officer †and enlisted man whose name appears on this roster is present at the station indicated above.

James E. Goldrick
(Signature.)

JAMES E. GOLDRICK
(Name typewritten.)

Captain, 69th Regt., N.Y.G. Commanding.
(Rank and organization.)

CAPTAIN.

1. GOLDRICK, James E.

FIRST LIEUTENANT.

1. HARAN, James F.

SECOND LIEUTENANT.

1. SIMMS, Thomas J.

FIRST SERGEANT.

1. KOLB, Herman R. Prom fr. Sgt. 7/15th

SERGEANTS.

1. EDMONDSON, John A. Prom fr Cpl. 7/15th
2. KURG, Michael F. Prom fr Cpl. 7/15th
3. McMENEMY, Samuel

CORPORALS.

1. CELIC, Mathias A.
2. O'BRIEN, John
3. OPRIS, John Jr.
4. PHELAN, John J.
5. RODEMEYER, Charles F. Prom frPvt.1st Cl. 7/23
6. ROWLEY, John T.
7. SCHNEIDERMAN, Louis Prom fr Pvt 1st Cl. 7/23

PRIVATES FIRST CLASS.

1. CLARKIN, John
2. ENIGAN, John J.
3. KARLMANN, Charles W. Prom fr Pvt 7/28th
4. KING, Joseph P. Prom fr Pvt 7/28th
5. MURRAY, John J. Prom fr Pvt 7/28th
6. O'LEARY, Daniel J. Prom fr.Pvt 7/28th

PRIVATES.

1. ANTZ, William H.
2. FIORENTINO, Michael
3. HAGERTY, Francis X.
4. HEANEY, Thomas A.
5. HERROIT, Arnold
6. JACOBS, Roy
7. KELLY, Robert E.

PRIVATES Cont'd.

8. LaJOIE, Raymond A.
9. LAWRENCE, Larry G. Enl. 7/12th
10. LLOYD, Stanley
11. MANCINO, Santo
12. MARA, Wellington T.
13. MARTIN, Nat. F.
14. McPHEE, Malcolm Enl. 7/7th
15. MEGILL, Kenneth
16. MELESINKER, Ferdinand
17. O'CALLAGHAN, Anthony J.
18. O'FARRELL, Francis X.
19. OFFER, Richard F.
20. PILTZIN, David
21. RANDAZZO, Nicholas J.
22. RODRIQUEZ, Sixto M.
23. ROFF, Henry E.
24. SCHWAB, Walter
25. SPENGLER, Walter F.
26. STERNHEIM, Harold Enl. 7/12th
27. TAYLOR, John C.
28. TIERNAN, James
29. WEBER, Stanley R.
30. ZELLIEN, Elmer P.

LOSSES DURING THE MONTH

FIRST SERGEANT.

1. SALERNO, Leo J. Hon Disch. 6/26/41 to accept.a Commission in the N.Y.G.

PRIVATES.

1. HENRY, Edward T. Hon Disch. 7/11 (C of S)
2. MARTINEZ, Victor Hon Disch. 7/11 (C of S)

*Strike out words not applicable.
†When used as a roster of officers, strike out words "and enlisted men" and "and enlisted man."

(SEE INSTRUCTIONS ON BACK.)

Form No. 100. 3-4-41-10,000 (IB-6281)

*ROSTER OF TROOPS.
*ROSTER OF OFFICERS.

MONTHLY ROSTER.
(FIRST SHEET.)

(Prepare in duplicate, send ORIGINAL to The Adjutant General, Albany, New York) (File the copy).

Company A, 69th Regt. N.Y.G. 68 Lexington Ave. N.Y.N.Y. At midnight August 31, 1941
(Organization.) (Station.)

The following roster, consisting of 1 sheets, contains the names of all officers †and enlisted men of this organization or detachment and of those attached thereto, and the names of all officers †and enlisted men who have been transferred, discharged, or otherwise separated therefrom, since the date of the last monthly roster. Unless otherwise indicated opposite his name each officer †and enlisted man whose name appears on this roster is present at the station indicated above.

James E. Goldrick (Signature.)
JAMES E. GOLDRICK (Name typewritten.)
Captain, 69th Regt. N.Y.G. (Rank and organization.) Commanding.

CAPTAIN
1. Goldrick, James E.

FIRST LIEUTENANT
1. Haran, James F.

SECOND LIEUTENANT
1. Simms, Thomas J.

FIRST SERGEANT
1. Kolb, Herman R.

SERGEANTS
1. Edmondson, John A.
2. Kurg, Michael F.
3. McMenemy, Samuel

CORPORALS
1. O'Brien, John
2. Opris, John Jr.
3. Phelan, John J.
4. Rodemeyer, Charles P.
5. Schneiderman, Louis.

PRIVATES FIRST CLASS
1. Clarkin, John
2. Enigan, John J.
3. Karlmann, Charles V.
4. King, Joseph P.
5. Murray, John J.
6. O'Leary, Daniel J.
7. O'Farrell, Francis X. Aptd fr Pvt 11th

PRIVATES
1. Goldrick, Francis T. Enl 18th
2. Hagerty, Francis J.
3. Heaney, John A.
4. Herroit, Arnold
5. Kelly, Robert E.
6. LaJoie, Raymond A.
7. Lawrence, Larry G.
8. Mancino, Santo
9. Mara, Wellington T.
10. McPhee, Malcolm
11. Megill, Kenneth G.

PRIVATES Cont'd.
12. Melesinker, Ferdinand
13. Offer, Richard F.
14. Randazzo, Nicholas J.
15. Rodriquez, Sixto M.
16. Schwab, Walter
17. Sternheim, Harold
18. Taylor, John C.
19. Tiernan, James
20. Weber, Stanley R.

LOSSES DURING THE MONTH

CORPORALS
1. Celic, Mathias A. HD 12th Induction into armed forces of U.S.
2. Rowley, John T. HD 2nd (C of S)

PRIVATES
1. Antz, William H. HD 2nd (C of S)
2. Fiorentino, Michael HD 2nd (C of S)
3. Jacobs, Roy HD 2nd (C of S)
4. Lloyd, Stanley HD 12th (C of S)
5. Martin, Nat F. HD 2nd (C of S)
6. O'Callagahan, Anthony J. HD 2nd (C of S)
7. Piltzin, David HD 12th (C of S)
8. Roff, Henry E. Trfd to Hq Det 1st Bn 69th Regt. 5th.
9. Spengler, Walter F. HD 2nd (C of S)
10. Zellien, Elmer P. HD 2nd (C of S)

*Strike out words not applicable.
†When used as a roster of officers, strike out words "and enlisted men" and "and enlisted man."

(SEE INSTRUCTIONS ON BACK.)

Form No. 100. 8-4-41-10,000 (1B-6281)

*ROSTER OF TROOPS.
*ROSTER OF OFFICERS.

MONTHLY ROSTER.
(FIRST SHEET.)

(Prepare in duplicate, send ORIGINAL to The Adjutant General, Albany, New York) (File the copy).

Company "A" 69th Regt N.Y.G. 68 Lexington Ave., N.Y.C. At midnight September 30th, 1941.
(Organization.) (Station.)

The following roster, consisting of 1 sheets, contains the names of all officers †and enlisted men of this organization or detachment and of those attached thereto, and the names of all officers †and enlisted men who have been transferred, discharged, or otherwise separated therefrom, since the date of the last monthly roster. Unless otherwise indicated opposite his name each officer †and enlisted man whose name appears on this roster is present at the station indicated above.

James E. Goldrick
(Signature.) JAMES E. GOLDRICK,
(Name typewritten.)

Captain, 69th Regt., N.Y.G. Commanding.
(Rank and organization.)

CAPTAIN.

1. GOLDRICK, James E.

FIRST LIEUTENANT.

1. HARAN, James F.

SECOND LIEUTENANT.

1. SIMMS, Thomas J.

FIRST SERGEANT.

1. KOLB, Herman R.

SERGEANTS.

1. EDMONDSON, John A.
2. KUEG, Michael F.
3. McMENEMY, Samuel

CORPORALS.

1. KARLMANN, Charles W. Prom.fr.Pvt.1st Cl. 9/3/41
2. O'BRIEN, John ~~9/3~~
3. OPRIS, John Jr.
4. PHELAN, John J.
5. BODEMEYER, Charles F.
6. SCHNEIDERMAN, Louis
7. SCHWAB, Walter Prom.fr.Pvt. 9/3/41
8. TIERNAN, James Prom.fr.Pvt. 9/3/41

PRIVATES FIRST CLASS.

1. CLARKIN, John
2. ENIGAN, John J.
3. KING, Joseph P.
4. MURRAY, John J.
5. O'LEARY, Daniel J.
6. O'FARRELL, Francis X.

PRIVATES.

1. BOLIAK, Walter Enl. 9/22nd
2. CAMACHO, Alfred Raeder End. 9/30th
3. DELEHANTY, Joseph Thomas Enl. 9/22nd

PRIVATES, Cont'd.

4. GOLDRICK, Francis Theodore
5. HAGERTY, Francis X.
6. HEANEY, John A.
7. HERBOIT, Arnold
8. KELLY, Robert E.
9. LaJOIE, Raymond A.
10. LAWRENCE, Larry G.
11. MANCINO, Santo
12. MARA, Wellington T.
13. McPHEE, Malcolm
14. MEGILL, Kenneth
15. MELESINKER, David Enl. 9/22nd
16. MELESINKER, Ferdinand
17. OFFER, Richard F.
18. RANDAZZO, Nicholas J.
19. RODRIQUEZ, Sixto M.
20. SCHWARTZBERG, Hyman End. 9/22nd
21. STERNHEIM, Harold
22. STARK, Edwin S. Enl. 9/30th
23. TAYLOR, John C.
24. WEBER, Stanley R.

LOSSES DURING THE MONTH.

N O N E.

*Strike out words not applicable.
†When used as a roster of officers, strike out words "and enlisted men" and "and enlisted man."

(SEE INSTRUCTIONS ON BACK.)

Form No. 100. 8-4-41-10,000 (1B-6281)

*ROSTER OF TROOPS.
*ROSTER OF OFFICERS.

MONTHLY ROSTER.
(FIRST SHEET.)

(Prepare in duplicate, send ORIGINAL to The Adjutant General, Albany, New York) (File the copy).

COMPANY "A", 69th REGT N.Y.G. 68 Lexington Ave., N.Y.C., N.Y. at midnight October 31st, 1941.
(Organization.) (Station.)

The following roster, consisting of 1 sheets, contains the names of all officers †and enlisted men of this organization or detachment and of those attached thereto, and the names of all officers †and enlisted men who have been transferred, discharged, or otherwise separated therefrom, since the date of the last monthly roster. Unless otherwise indicated opposite his name each officer †and enlisted man whose name appears on this roster is present at the station indicated above.

James E. Goldrick
(Signature.) JAMES E. GOLDRICK.
(Name typewritten.)

Captain, 69th Regt., N.Y.G. Commanding.
(Rank and organization.)

CAPTAIN.

1. GOLDRICK, James E.

FIRST LIEUTENANT.

1. HARAN, James F.

SECOND LIEUTENANT.

1. SIMMS, Thomas J.

FIRST SERGEANT.

1. KOLB, Herman R.

SERGEANTS.

1. EDMONDSON, John A.
2. KURG, Michael F.
3. McMENEMY, Samuel

CORPORALS.

1. KARLMANN, Charles W.
2. O'BRIEN, John
3. OPRIS, John Jr.
4. PHELAN, John J.
5. RODEMEYER, Charles F.
6. SCHNEIDERMAN, Louis
7. SCHWAB, Walter
8. TIERNAN, James

PRIVATES FIRST CLASS.

1. CLARKIN, John
2. ENIGAN, John J.
3. GOLDRICK, Francis Th. Prom.fr.Pvt. 10/20th
4. HEANEY, John A. Prom.fr.Pvt. 10/20th
5. KELLY, Robert E. Prom.fr.Pvt. 10/20th
6. KING, Joseph P.
7. MURRAY, John J.
8. O'FARRELL, Francis X.
9. O'LEARY, Daniel J.

PRIVATES.

1. BOLIAK, Walter
2. BRANDT, Walter Raymond Enl. 10/20th
3. CAMACHO, Alfred Raeder
4. DELEHANTY, Joseph Thomas
5. HAGERTY, Francis X.
6. HERROIT, Arnold
7. KESSMAN, Joseph Enl. 10/20th
8. LaJOIE, Raymond A.
9. LAWRENCE, Larry G.
10. MANCINO, Santo
12. McPHEE, Malcolm
13. MEGILL, Kenneth
14. MELESINKER, David
15. MELESINKER, Ferdinand
16. RANDAZZO, Nicholas J.
17. RODRIQUEZ, Sixto M.
18. SCHWARTZBERG, Hyman
19. STERNHEIM, Harold
20. TAYLOR, John C.
21. WEBER, Stanley R.
22. WHITE, Louis Enl. 10/14th

LOSSES DURING THE MONTH.

1. OFFER, Richard F. HD SO#244 10/21st enl.in U.S.Army
2. STARK, Edwin S. HD SO#244 10/21st enl.in U.S.Army
3. Mara, Wellington T. Hon Disch 29th Enl.U.S.Navy Res.

*Strike out words not applicable.
†When used as a roster of officers, strike out words "and enlisted men" and "and enlisted man."

(SEE INSTRUCTIONS ON BACK.)

Form No. 100. 8-4-41-10,000 (1B-6281)

*ROSTER OF TROOPS.
*ROSTER OF OFFICERS.

MONTHLY ROSTER.
(FIRST SHEET.)

(Prepare in duplicate, send ORIGINAL to The Adjutant General, Albany, New York) (File the copy).

COMPANY "A", 69th REGT N.Y.G. 68 Lexington Ave., N.Y.C., At midnight November 30th, 1941.
(Organization.) (Station.)

The following roster, consisting of.....sheets, contains the names of all officers †and enlisted men of this organization or detachment and of those attached thereto, and the names of all officers †and enlisted men who have been transferred, discharged, or otherwise separated therefrom, since the date of the last monthly roster. Unless otherwise indicated opposite his name each officer †and enlisted man whose name appears on this roster is present at the station indicated above.

James E. Goldrick (Signature.) JAMES E. GOLDRICK, (Name typewritten.)
Captain, 69th Regt., N.Y.G. Commanding.
(Rank and organization.)

CAPTAIN.

1. GOLDRICK, James E.

FIRST LIEUTENANT.

1. HARAN, James F.

SECOND LIEUTENANT.

1. SIMMS, Thomas J.

FIRST SERGEANT.

1. KOLB, Herman R.

SERGEANTS.

1. EDMONDSON, John A.
2. MURG, Michael F.

CORPORALS.

1. KARLMANN, Charles W.
2. O'BRIEN, John
3. PHELAN, John J.
4. RODEMEYER, Charles F.
5. SCHNEIDERMAN, Louis
6. SCHWAB, Walter
7. TIERNAN, James

PRIVATES FIRST CLASS.

1. CLARKIN, John
2. ENIGAN, John J.
3. GOLDRICK, Francis Theodore
4. HEANEY, John A.
5. KELLY, Robert E.
6. KING, Joseph P.
7. MURRAY, John J.
8. O'LEARY, Daniel J.

PRIVATES.

1. BOLIAK, Walter
2. BRANDT, Walter Raymond

PRIVATES, Cont'd.

3. CAMACHO, Alfred Raeder
4. COLEMAN, Gerald Thomas Enl. Nov.3rd.
5. DELEHANTY, Joseph Thomas
6. HAGERTY, Francis X.
7. HICKEY, Harold Vincent Enl. Nov.10th
8. HERROIT, Arnold
9. JAMES, Harry Enl. Nov.3rd
10. KESSMAN, Joseph
11. LaJOIE, Raymond A.
12. LAWRENCE, Larry G.
13. MANCINO, Santo
14. McPHEE, Malcolm
15. MEGILL, Kenneth
16. MELESINKER, David
17. MELESINKER, Ferdinand
18. RANDAZZO, Nicholas
19. RODEMEYER, Patrick S. Enl. Nov.10th
20. RODRIQUEZ, Sixto M.
21. ROWLEY, John Thomas Enl. Nov.24th
22. SCHWARTZBERG, Hyman
23. STERNHEIM, Harold
24. TAYLOR, John C.
25. WEBER, Stanley R.
26. WHITE, Louis

LOSSES DURING THE MONTH.

SERGEANTS.

1. McMENEMY, Samuel HD SO#263 Nov.15th, Conv.of State

CORPORALS.

1. OPRIS, John Jr. HD SO#263 Nov.15th, Conv.of State

PRIVATES FIRST CLASS.

1. O'FARRELL, Francis X. HD SO#263 Nov.15th, removal ofr. State

PRIVATES.

~~1. MARA, Wellington Fr. HD SO#251~~

*Strike out words not applicable.
†When used as a roster of officers, strike out words "and enlisted men" and "and enlisted man."

(SEE INSTRUCTIONS ON BACK.)

Form No. 100. 8-20-41-10M (1B-B351)

*ROSTER OF TROOPS.
*ROSTER OF OFFICERS.

MONTHLY ROSTER.
(FIRST SHEET.)

(Prepare in duplicate, send ORIGINAL to The Adjutant General, Albany, New York) (File the copy).

Co "A" 69th Regt. (Organization.) N.Y.G. 68 Lexington Ave. N.Y.C. (Station.) *At midnight* December 31st, 1941

The following roster, consisting of 3 sheets, contains the names of all officers †and enlisted men of this organization or detachment and of those attached thereto, and the names of all officers †and enlisted men who have been transferred, discharged, or otherwise separated therefrom, since the date of the last monthly roster. Unless otherwise indicated opposite his name each officer †and enlisted man whose name appears on this roster is present at the station indicated above.

James E. Goldrick (Signature.)

James E. Goldrick (Name typewritten.)

Captain, 69th Regt. N.Y.G. (Rank and organization.) *Commanding.*

CAPTAIN

1. GOLDRICK, JAMES E.

FIRST LIEUTENANT

1. HARAN, JAMES F.

SECOND LIEUTENANT

1. SIMMS, THOMAS J.

FIRST SERGEANT

1. KOLB, HERMAN R.

SERGEANTS

1. EDMONDSON, JOHN A.
2. KARLMANN, CHARLES W. Prom fr Corp 19th
3. KURG, MICHAEL F.

CORPORALS

1. O'BRIEN, JOHN
2. O'LEARY, DANIEL J. Aptd fr PFC 19th
3. PHELAN, JOHN J.
4. RODEMEYER, CHARLES F.
5. SCHNEIDERMAN, LOUIS
6. SCHWAB, WALTER
7. TIERNAN, JAMES

PRIVATES FIRST CLASS

1. CLARKIN, JOHN
2. DELEHANTY, JOSEPH THOMAS
3. GOLDRICK, FRANCIS THEODORE
4. HEANEY, JOHN A.
5. KING, JOSEPH P.
6. LAJOIE, RAYMOND A.
7. MCPHEE, MALCOLM
8. MEMESINKER, FERDINAND
9. MURRAY, JOHN J.
10. STERNHEIM, HAROLD.

PRIVATES.

1.	BOLIAK, WALTER	
2.	BRANDT, WALTER RAYMOND	
3.	CAVERLY, JOHN J.	Enl. 12-16
4.	CAMACHO, ALFRED RAEDER	
5.	CARITA, NATALE FRANCIS	Enl. 12-15
6.	COLEMAN, GERALD THOMAS	
7.	EGAN, JOHN LAWRENCE	Enl. 12-16
8.	ENIGAN, JOHN J.	
9.	FOWKES, WILLIAM JOHN	Enl. 12-16
10.	HAGERTY, FRANCIS X	
11.	HERRIOT, ARNOLD	
12.	HICKEY, HAROLD VINCENT	
13.	JAMES, HARRY	
14.	JOHNSTON, WILLIAM ANDREW	Enl. 12-15
15.	KELLY, ROBERT E.	
16.	KESSMAN, JOSEPH	
17.	LANGER, OSCAR	Enl. 12-16
18.	LAKRITZ, DAVID	Enl. 12-16
19.	LAWRENCE, LARRY G.	
20.	MCKAY, JOSEPH FRANCIS	Enl. 12-15
21.	MANCINO, SANTO	
22.	MCKENENY, SAMUEL	Enl. 12-15
23.	MCHALE, ANTHONY	Enl. 12-15
24.	MEGILL, KENNETH	
25.	MUSHKIN, JOSEPH	Enl. 12-15
26.	MELESINKER, DAVID	
27.	MERRITT, GEORGE VALENTINE	Enl. 12-15
28.	RANDAZZO, NICHOLAS J.	
29.	O'BRIEN, JAMES EDWARD	Enl. 12-15
30.	RODRIQEZ, SIXTO M.	
31.	OLSON, PATRICK	Enl. 12-15
32.	ROWLEY, JOHN THOMAS	
33.	SCHWARTZBERG, HYMAN	
34.	TOBAN, ISAAC	Enl. 12-15
35.	TAYLOR, JOHN C.	
36.	WALSH, JOHN BERNARD	Enl. 12-15
37.	WEBER, STANLEY R.	
38.	WEEKES, ARTHUR	Enl. 12-9
39.	WHITE, LOUIS	

*Strike out words not applicable.
†When used as a roster of officers, strike out words "and enlisted men" and "an enlisted man."

(SEE INSTRUCTIONS ON BACK.)

Form No. 100. 8-20-41-10M (1B-B351)

*ROSTER OF TROOPS.
*ROSTER OF OFFICERS.

MONTHLY ROSTER.
(FIRST SHEET.)

(Prepare in duplicate, send ORIGINAL to The Adjutant General, Albany, New York) (File the copy).

Co.'A' 69th. Reg't. N.Y.G 68 Lexington Ave. NYC. *At midnight* January 31st., 1942
(Organization.) (Station.)

The following roster, consisting of 3 sheets, contains the names of all officers †and enlisted men of this organization on the present and of those attached thereto, and the names of all officers †and enlisted men who have been transferred, discharged, or otherwise separated therefrom, since the date of the last monthly roster. Unless otherwise indicated opposite his name each officer †and enlisted man whose name appears on this roster is present for duty [illegible] indicated above.

James E. Goldrick
(Signature.) (Name typewritten.)

Captain, 69th. Reg't. N.Y.G. *Commanding.*
(Rank and organization.)

CAPTAIN

1 GOLDRICK, JAMES E.

FIRST LIEUTENANT

1 HARAN, JAMES F.

SECOND LIEUTENANT

1 SIMMS, THOMAS J.

FIRST SERGEANT

1 KOLB, HERMAN

SERGEANTS

1 EDMONDSON, JOHN A.
2 KARLMANN, CHARLES W.
3 KURG, MICHAEL F.

CORPORALS

1 O'BRIEN, JOHN
2 O'LEARY, DANIEL J.
3 PHELAN, JOHN J.
4 RODEMEYER, CHARLES F.
5 SCHNEIDERMAN, LOUIS
6 SCHWAB, WALTER
7 TIERNAN, JAMES
8 GOLDRICK, FRANCIS T.(Aptd fr PVT 1/cl 16th)
9 McPHEE, MALCOLM (Aptd fr PVT 1/cl. 16th.)
10 MURRAY, JOHN J.(Aptd fr PVT 1/cl. 16th.)

PRIVATES FIRST CLASS

1 CLARKIN, JOHN
2 DELEHANTY, JOSEPH T.
3 HEANEY, JOHN A.
4 KING, JOSEPH P.
5 LaJOIE, RAYMOND A.
6 MELESINKER, FERDINAND
7 STERNHEIM, HAROLD

PRIVATES.

1 BOLIAK, WALTER
2 BRENNAN, JAMES FRANCIS
3 BRANDT, WALTER RAYMOND
4 CAMACHIO, ALFRED RAEDER
5 CARITA, NATALE FRANCIS
6 CAVERLEY, JOHN JOSEPH
7 COLEMAN, GERALD THOMAS
8 EGAN, JOHN LAWRENCE
9 ENIGAN, JOHN J.
10 FOWKES, WILLIAM JOHN
11 HERRIOT, ARNOLD
12 JAMES, HARRY
13 JOHNSTON, WILLIAM ANDREW
14 KESSMAN, JOSEPH
15 LAKRITZ, DAVID
16 LANGER, OSCAR
17 LAWRENCE, LARRY G.
18 MANCINO, SANTO
19 McHALE, ANTHONY
20 McKAY, JOSEPH FRANCIS
21 McMENENY, SAMUEL
22 MEGILL, KENNETH
23 MELESINKER, DAVID
24 MERRITT, GEORGE VALENTINE
25 McLAUGHLIN, RICHARD G. enl. 24th.
26 MUSHKIN, JOSEPH
27 O'BRIEN, JAMES EDWARD
28 OLSON, PATRICK
29 RANDAZZO, NICHOLAS J.
30 RODRIQUES, SIXTO M.
31 ROWLEY, JOHN THOMAS
32 SCHWARTZBERG, HYMAN
33 SHEEHAN, PETER FRANCIS-enl. 12th.
34 SITLER, EDWARD W. enl. 24th.
35 TAYLOR, JOHN C.
36 TOBAN, ISAAC
37 WALSH, JOHN BERNARD
38 WEBER, STANLEY R.
39 WEEKES, ARTHUR
40 WHITE, LOUIS

LOSSES DURING THE MONTH.

1 HICKEY, HAROLD VINCENT - HD.AGO-SO#15 1-19
2 KELLY, ROBERT E. - HD. AGO - SO#15 1-19
3 HAGGERTY, FRANCIS X. HD. AGO.SO.#6 1-8

*Strike out words not applicable.
†When used as a roster of officers, strike out words "and enlisted men" and "an enlisted man."

(SEE INSTRUCTIONS ON BACK.)

Form No. 100. 8-20-41-10M (1B-B351)

*ROSTER OF TROOPS.
*ROSTER OF OFFICERS.

MONTHLY ROSTER.
(FIRST SHEET.)

(Prepare in duplicate, send ORIGINAL to The Adjutant General, Albany, New York) (File the copy).

Co.'A' 69th. Reg't. N.Y.G. 68 Lexington Ave.N.Y.C. *At midnight* February 28th., 1942.
(Organization.) (Station.)

The following roster, consisting of 2 sheets, contains the names of all officers †and enlisted men of this organization or detachment and of those attached thereto, and the names of all officers †and enlisted men who have been transferred, discharged or otherwise separated therefrom, since the date of the last monthly roster. Unless otherwise indicated opposite his name each officer †and enlisted man whose name appears on this roster is present at the station indicated above.

James E. Goldrick
(Signature.)

James E. Goldrick.
(Name typewritten.)

Captain, 69th. Reg't. N.Y.S.G. *Commanding.*
(Rank and organization.)

CAPTAIN

1 Goldrick, James E.

FIRST LIEUTENANT

1 Haran, James F.

SECOND LIEUTENANT

1 Simms, Thomas J.

FIRST SERGEANT

1 Kolb, Herman R.

SERGEANTS

1 Edmondson, John A.
2 Karlmann, Charles W.
3 Kurg, Michael F.

CORPORALS

1 Goldrick, Francis T.
2 O'Brien, John
3 O'Leary, Daniel J.
4 McPhee, Malcolm
5 Murray, John J.
6 Phelan, John J.
7 Rodemeyer, Charles F.
8 Schneiderman, Louis
9 Schwab, Walter
10 Tiernan, James

PRIVATES FIRST CLASS.

1 Brandt, Walter R.(Aptd from Pvt. 2-16)
2 Clarkin, John
3 Comacho,Alfred R.(Aptd from Pvt. 2-16)
4 Delehanty, Joseph T.
5 Heaney, John A.
6 King, Joseph P.
7 LaJoie, Raymond A.
8 Mancino, Santo (Aptd from Pvt. 2-16)

PRIVATES FIRST CLASS. (Cont'd)

9 Melesinker, Ferdinand
10 Sternheim, Harold

PRIVATES

1 Brennan, James F.
2 Carita, Natale F.
3 Caverley, John J.
4 Coleman, Gerald T.
5 Egan, John L.
6 Enigan, John J.
7 Fowkes, William J.
8 Herrdott, Arnold
9 James, Harry
10 Johnston, William A.
11 Kessman, Joseph
12 Lakritz, David
13 Langer, Oscar
14 McHale, Anthony
15 McKay, Joseph F.
16 McLaughlin, Richard G.
17 McMenemy, Samuel
18 Meagher, Niall O. (enl. 2-6th.)
19 Megill, Kenneth
20 Melesinker, David
21 Merritt, George V.
22 O'Brien, James E.
23 Olson, Patrick
24 Rodriques, Sixto M.
25 Rowley, John T.
26 Schwartzberg, Hyman
27 Sheehan, Peter F.
28 Sitler, Edward W.
29 Taylor, John C.
30 Toban, Isaac
31 Walsh, John B.
32 Weber, Stanley R
33 Weekes, Arthur
34 White, Louis
35 Brady, Patrick J. (enl.2-26th.)
36 Gleason, John (enl.2-26th)
37 McGeary, Malachy (enl.2-26th.)

*Strike out words not applicable.
†When used as a roster of officers, strike out words "and enlisted men" and "an enlisted man."

(SEE INSTRUCTIONS ON BACK.)

Form No. 100. 8-20-41-10M (1B-B351)

*ROSTER OF TROOPS.

*ROSTER OF OFFICERS.

MONTHLY ROSTER.

(FIRST SHEET.)

(Prepare in duplicate, send ORIGINAL to The Adjutant General, Albany, New York) (File this copy).

Co. 'A' 69th. Reg't, *N.Y.G.* 68 Lexington Ave, NYC *At midnight* February 28th., 1942.
(Organization.) (Station.)

The following roster, consisting of.....sheets, contains the names of all officers †and enlisted men of this organization or detachment and of those attached thereto, and the names of all officers †and enlisted men who have been transferred, discharged, or otherwise separated therefrom, since the date of the last monthly roster. Unless otherwise indicated opposite his name each officer †and enlisted man whose name appears on this roster is present at the station indicated above.

James E. Goldrick.
(Signature.) (Name typewritten.)

Captain, 69th. Reg't. N.Y.S.G. *Commanding.*
(Rank and organization.)

LOSSES DURING THE MONTH.

1 Mushkin, Joseph-Disch.2-3(AGO.SO.#28
2 Lawrence, Larry G.-(HD.2-25(AGO.SO#45
3 Boliak, Walter -Disch.2-25(AGO.SO#45
4 Randazzo, Nicholas J-Disch.2-25(AGO.SO.#45

*Strike out words not applicable.
†When used as a roster of officers, strike out words "and enlisted men" and "an enlisted man."

(SEE INSTRUCTIONS ON BACK.)

Form No. 100. 8-20-41-10M (1B-B351)

*ROSTER OF TROOPS.
*ROSTER OF OFFICERS.

MONTHLY ROSTER.
(FIRST SHEET.)

(Prepare in duplicate, send ORIGINAL to The Adjutant General, Albany, New York) (File the copy).

Co 'A' 69th. Reg't. N.Y.G. 68 Lexington Ave.NYC (Organization.) (Station.) *At midnight* March 31st., 1942

The following roster, consisting of.....sheets, contains the names of all officers †and enlisted men of this organization or detachment and of those attached thereto, and the names of all officers †and enlisted men who have been transferred, discharged, or otherwise separated therefrom, since the date of the last monthly roster. Unless otherwise indicated opposite his name each officer †and enlisted man whose name appears on this roster is present at the station indicated above.

James E. Goldrick (Signature.)

James E. Goldrick (Name typewritten.)

Captain, 69th. Reg't. N.Y.S.G. *Commanding.* (Rank and organization.)

CAPTAIN

1 Goldrick, James E.

FIRST LIEUTENANT

1 Haran, James F.

SECOND LIEUTENANT

1 Simms, Thomas J.

FIRST SERGEANT

1 Kolb, Herman R.

SERGEANTS

1 Edmondson, John A.
2 Kurg, Michael F.

CORPORALS

1 Goldrick, Francis T.
2 McPhee, Malcolm
3 Murray, John J.
4 O'Brien, John
5 O'Leary, Daniel J.
6 Phelan, John J.
7 Rodemeyer, Charles P.
8 Schneiderman, Louis
9 Schwab, Walter
10 Tiernan, James

PRIVATES FIRST CLASS

1 Brandt, Walter R.
2 Camacho, Alfred R
3 Clarkin, John
4 Bolster, John T. (enl.3-30-1942)
5 Delehanty, Joseph T.
6 Heaney, John A.
7 King, Joseph P.
8 LaJoie, Raymond A.
9 Mancino, Santo
10 Melesinker, Ferdinand
11 Sternheim, Harold

PRIVATES

1 Brady, Patrick J.
2 Brennan, James F.
3 Carita, Natale F.
4 Caverley, John J.
5 Coleman, Gerald T.
6 Egan, John D.
7 Fowkes, William J.
8 Gleason, John
9 Herriott, Arnold
10 James, Harry
11 Johnston, William A.
12 Kessman, Joseph
13 Kershaw, Theodore J. (enl.3-23-1942)
14 Lakritz, David
15 Langer, Oscar
16 McGeary, Malachy
17 McHale, Anthony
18 McKay, Joseph F.
19 McLaughlin, Richard G.
20 McMahon, Charles C. (enl: 3-9-1942)
21 McMenemy, Samuel
22 Meagher, Niall O.
23 Megill, Kenneth
24 Melesinker, David
25 Merritt, George V.
26 O'Brien, James E.
27 Olson, Patrick
28 Ramos, Richard W.Jr (enl:3-30-1942)
29 Rowley, John T.
30 Schwartzberg, Hyman
31 Sheehan, Peter F.
32 Sitler, Edward W.
33 Taylor, John C.
34 Tobam, Isaac
35 Walsh, John Bernard
36 Weber, Stanley R.
37 Weekes, Arthur
38 White, Louis

LOSSES DURING THE MONTH (Cont'd)

*Strike out words not applicable.
†When used as a roster of officers, strike out words "and enlisted men" and "an enlisted man."

(SEE INSTRUCTIONS ON BACK.)

Form No. 100. 8-20-41-10M (1B-B351)

*ROSTER OF TROOPS.
*ROSTER OF OFFICERS.

MONTHLY ROSTER.
(FIRST SHEET.)

(Prepare in duplicate, send ORIGINAL to The Adjutant General, Albany, New York) (File the copy).

Co. 'A' 69th. Reg't. N.Y.G. 68 Lexington Ave. N YC *At midnight* March 30th. 1942. , 194
(Organization.) (Station.)

The following roster, consisting of.....sheets, contains the names of all officers †and enlisted men of this organization or detachment and of those attached thereto, and the names of all officers †and enlisted men who have been transferred, discharged, or otherwise separated therefrom, since the date of the last monthly roster. Unless otherwise indicated opposite his name each officer †and enlisted man whose name appears on this roster is present at the station indicated above.

James E Goldrick
(Signature.) (Name typewritten.)

Captain, 69th. Reg't. N.Y.G. *Commanding.*
(Rank and organization.)

LOSSES DURING THE MONTH

SERGEANT

1 Karlmann, Charles W. (Hon Dis.26th. S.O.#70 A.G.O.

PRIVATES

1 Enigan, John J. (Hon. Dis.7th. S.O.#54 A.G.O.
2 Rodriques, Sixto M. (Hon. Dis. 7th. S.O.#54 A. G.O.

*Strike out words not applicable.
†When used as a roster of officers, strike out words "and enlisted men" and "an enlisted man."

(SEE INSTRUCTIONS ON BACK.)

Form No. 100. 8-20-41-10M (1B-B351)

*ROSTER OF TROOPS.
*ROSTER OF OFFICERS.

MONTHLY ROSTER.
(FIRST SHEET.)

(Prepare in duplicate, send ORIGINAL to The Adjutant General, Albany, New York) (File the copy).

Co. 'A' 69th. Reg't. N.Y.G. 68 Lexington Avenue NYC *At midnight* April 30th., 1942
(Organization.) (Station.)

The following roster, consisting of 1 sheets, contains the names of all officers †and enlisted men of this organization or detachment and of those attached thereto, and the names of all officers †and enlisted men who have been transferred, discharged, or otherwise separated therefrom, since the date of the last monthly roster. Unless otherwise indicated opposite his name each officer †and enlisted man whose name appears on this roster is present at the station indicated above.

James E. Goldrick
(Signature.) (Name typewritten.)

Captain, 69th. Reg't. N.Y.S.G. *Commanding.*
(Rank and organization.)

CAPTAIN

1 Goldrick, James E.

FIRST LIEUTENANT

1 Haran, James F.

SECOND LIEUTENANT

1 Simms, Thomas J.

FIRST SERGEANT

1 Kolb, Herman R.

SERGEANTS

1 Edmondson, John A.
2 Kurg, Michael F.
3 McMeneny, Samuel (Prom.fr Pvt. 8th.)

CORPORALS

1 Goldrick, Francis T.
2 McPhee, Malcolm
3 Murray, John J.
4 O'Brien, John
5 O'Leary, Daniel J.
6 Phelan, John J.
7 Rodemayer, Charles P.
8 Schneiderman, Louis
9 Schwab, Walter
10 Tiernan, James

PRIVATES FIRST CLASS

1 Brandt, Walter R.
2 Camacho, Alfred R.
3 Clarkin, John
4 Delehanty, Joseph T.
5 Heaney, John A.
6 King, Joseph P.
7 LaJoie, Raymond A.
8 Mancino, Santo
9 Melesinker, Ferdinand
10 Sternheim, Harold

PRIVATES

1 Bolster, John
2 Brady, Patrick J.
3 Brennan, James F.
4 Carita, Natale F.
5 Caverley, John J.
6 Coleman, Gerald T.
7 Egan, John L.
8 Fowkes, William J.
9 Gleason, John
10 Herriott, Arnold
11 James, Harry
12 Johnston, William A.
13 Kessman, Joseph
14 Kershaw, Theodore J.
15 Lakritz, David
16 Langer, Oscar
17 McGeary, Malachy
18 McHale, Anthony
19 McKay, Joseph F.
20 McLaughlin, Richard G.
21 McMahon, Charles C.
22 Meagher, Niall O.
23 Megill, Kenneth
24 Melesinker, David
25 Merritt, George V.
26 O'Brien, James E.
27 Olson, Patrick
28 Ramos, Richard W. Jr.
29 Rowley, John T.
30 Schwartzberg, Hyman
31 Sheehan, Peter F.
32 Snook, Gilbert F. (enl. 6th.)
33 Toban, Isaac
34 Walsh, John Bernard
35 Weber, Stanley R.
36 Weekes, Arthur
37 White, Louis

LOSSES DURING THE MONTH

PRIVATES

1 Sitler, Edward W.(Disch.4-20th. S.O.90 A GO
2 Taylor, John C. (Disch.4-17th.S.O.88 AGO.

*Strike out words not applicable.
†When used as a roster of officers, strike out words "and enlisted men" and "an enlisted man."

(SEE INSTRUCTIONS ON BACK.)

Form No. 100. 1-29-42-10M (1B-B-1065)

*ROSTER OF TROOPS.
*ROSTER OF OFFICERS.

MONTHLY ROSTER.
(FIRST SHEET.)

(Prepare in duplicate, send ORIGINAL to The Adjutant General, Albany, New York) (File the copy).

Company "A"
(Organization.)

N.Y.G. 68 Lexington Ave,N.Y.C.
(Station.)

At midnight May 31st, 1942

The following roster, consisting of.....sheets, contains the names of all officers †and enlisted men of this organization or detachment and of those attached thereto, and the names of all officers †and enlisted men who have been transferred, discharged, or otherwise separated therefrom, since the date of the last monthly roster. Unless otherwise indicated opposite his name each officer †and enlisted man whose name appears on this roster is present at the station indicated above.

James E Goldrick
(Signature.)

James E.Goldrick
(Name typewritten.)

Captain,69th Regt.N.Y.S.G.
(Rank and organization.)

Commanding.

CAPTAIN
1. Goldrick,James E.

FIRST LIEUTENANT
1. Haran,James F.

SECOND LIEUTENANT
1. Simms,Thomas J.

FIRST SERGEANT
1. Kolb,Herman R.

SERGEANTS
1. Edmondson,John A.
2. Goldrick,Francis T. (Prom.fr.Corp.12th)
3. Kurg,Michael F.
4. McMenemy,Samuel
5. Schneiderman,Louis (Prom.fr.Corp.12th)

CORPORALS
1. Brandt,Walter R.(Aptd.fr.Pvt.1cl 12th)
2. Brennan,James F.(Aptd.fr.Pvt.12th)
3. Delehanty,Joseph T(Aptd.fr.Pvt.1cl 12th)
4. Heaney,John A.(Aptd.fr.Pvt.1cl 12th)
5. McPhee,Malcolm
6. Melesinker,Ferdinand(Aptd.fr. Pvt.1cl 12th)
7. Merritt,George V(Aptd.fr.Pvt.12th)
8. O'Leary,Daniel J.
9. Schwab,Walter

PRIVATE FIRST CLASS
1. Comacho,Alfred R.
2. Johnston,William A. Aptd.fr.Pvt.5-4
3. Mancino,Santo
4. Meagher,Niall O. Aptd.fr. Pvt.5-22
5. O'Brien,James E. Aptd.fr.Pvt.5-4
6. Sternheim,Harold
7. Toban,Isaac Aptd.fr.Pvt.5-4

PRIVATES
1. Bolster,John
2. Brady,Patrick J.
3. Carita,Natale F.
4. Caverley,John J.
5. Clarkin,John Reduced fr.Pvt.1cl 4th
6. Coleman,Gerald T.
7. Fowkes,William J.
8. Gleason,John
9. Herriott,Arnold
10. James,Harry
11. Kershaw,Theodore J.
12. Kessman,Joseph
13. Kiernan,Richard E. Enl:5-18
14. King,Joseph P. Reduced fr.Pvt.1cl 4th
15. LaJoie,Raymond A. Reduced fr.Pvt.1cl 4th
16. Lakritz,David
17. Langer,Oscar
18. McGeary,Malachy
19. McHale,Anthony
20. McKay,Joseph F.
21. McLaughlin,Richard G.
22. McMahon,Charles C.
23. McMahon John E. Enl:25th
24. Megill,Kenneth
25. Melesinker,David
26. O'Brien,John
27. Olson,Patrick
28. Phelan,John J. Reduced Pvt.12th
29. Ramos,Richard W.Jr.
30. Rodemeyer,Charles P.Reduced Pvt.12th
31. Rowley,John T.
32. Ryan,Patrick J. Enl.11th
33. Schwartzberg,Hyman
34. Sheehan,Peter,F.
35. Snook,Gilbert F.
36. Tiernan,James Reduced Pvt.12th
37. Walsh,John Bernard
38. Weber,Stanley R.
39. Weeks,Arthur
40. White,Louis

LOSSES DURING THE MONTH

CORPORAL
1. Murray,John J.(Hon.Disch.AGO.SO.108 11th)

PRIVATE
1. Egan,John L. (Disch.AGO.SO.82 14th)

*Strike out words not applicable.
†When used as a roster of officers, strike out words "and enlisted men" and "an enlisted man."

(SEE INSTRUCTIONS ON BACK.)

Form No. 100. 1-29-42-10M (1B-B-1065)

*ROSTER OF TROOPS.
*ROSTER OF OFFICERS.

MONTHLY ROSTER.
(FIRST SHEET.)

(Prepare in duplicate, send ORIGINAL to The Adjutant General, Albany, New York) (File the copy).

Company "A" N.Y.G. 68 Lexington Ave,N.Y.C. At midnight June 30th, 1942
(Organization.) (Station.)

The following roster, consisting of.....sheets, contains the names of all officers †and enlisted men of this organization or detachment and of those attached thereto, and the names of all officers †and enlisted men who have been transferred, discharged, or otherwise separated therefrom, since the date of the last monthly roster. Unless otherwise indicated opposite his name each officer †and enlisted man whose name appears on this roster is present at the station indicated above.

James R.Goldrick
(Signature.) (Name typewritten.)

Captain,69th Regt.N.Y.C. Commanding.
(Rank and organization.)

Captain

1.Goldrick,James R.

First Lieutenant

1.Moran,James F.

Second Lieutenant

1.Roff,Henry E.
2.Simms,Thomas J.

First Sergeant

1.Nolb,Herman E.

Sergeants

1.Edmondson,John A.
2.Goldrick,Francis T.
3.Murg,Michael F.
4.McMenemy,Samuel
5.Schneiderman,Louis

Corporals

1.Brandt,Walter R.
2.Brennan,James F.
3.Delehanty,Joseph T.
4.Heaney,John A.
5.McPhee,Malcolm
6.Malesinker,Ferdinand
7.Merritt,George V.
8.O'Leary,Daniel J.
9.Schrab,Walter

Private First Class

1.Johnston,William A.
2.Mancino,Santo
3.Meagher,Niall C.
4.O'Brien,James E.
5.Sternheim,Harold
6.Toban,Isaac

Privates

1.Bolster,John
2.Brady,Patrick J.
3.Cahill,Christopher H.
4.Carita,Natale F.

Privates

5.Caverley,John J.
6.Clarkin,John
7.Coleman,Gerald T.
8.Fowkes,William J.
9.Gleason,John
10.Herriott,Arnold
11.James,Harry
12.Kershaw,Theodore J.
13.Kessman,Joseph
14.Kiernan,Richard E.
15.King,Joseph F.
16.LaJoie,Raymond A.
17.LaKritz,David
18.Langer,Oscar
19.McCeary,Malachy
20.McHale,Anthony
21.McKay,Joseph F.
22.McLaughlin,Richard G.
23.McMahon,Charles C.
24.McMahon,John
25.Megill,Kenneth
26.Mikos,John S.
27.O'Brien,John
28.Olson,Patrick
29.Phelan,John J.
30.Ramos,Richard W.Jr.
31.Reynolds,Thomas J.
32.Rodemeyer,Charles P.
33.Rowley,John T.
34.Ryan,Patrick J.
35.Schwartzberg,Ryman
36.Sheehan,Peter F.
37.Snook,Gilbert F.
38.Tiernan,James
39.Walsh,John Bernard
40.Weber,Stanley R.
41.Weeks,Arthur
42.White,Louis
43.Snell,James J.
44.Malesinker,David

LOSSES DURING THE MONTH

Private First Class VI

1.Camacho,Alfred R.(Hon.Disch.AGO SO144) 6/22/42

•Strike out words not applicable.
†When used as a roster of officers, strike out words "and enlisted men" and "an enlisted man."

(SEE INSTRUCTIONS ON BACK.)

Form No. 100. 1-29-42-10M (1B-B-1065)

*ROSTER OF TROOPS.
*ROSTER OF OFFICERS.

MONTHLY ROSTER.
(FIRST SHEET.)

(Prepare in duplicate, send ORIGINAL to The Adjutant General, Albany, New York) (File the copy).

Company 'A' 69th. Reg't N.Y.G. 68 Lexington Ave. At midnight July 31st. 1942.
(Organization.) (Station.)

The following roster, consisting of 2 sheets, contains the names of all officers †and enlisted men of this organization or detachment and of those attached thereto, and the names of all officers †and enlisted men who have been transferred, discharged, or otherwise separated therefrom, since the date of the last monthly roster. Unless otherwise indicated opposite his name each officer †and enlisted man whose name appears on this roster is present at the station indicated above.

James E. Goldrick
(Signature.)

JAMES E. GOLDRICK
(Name typewritten.)

Captain, 69th. Reg't. N.Y.G. Commanding.
(Rank and organization.)

CAPTAIN

1. Goldrick, James E.

FIRST LIEUTENANT

SECOND LIEUTENANT

1. Roff, Henry R.
2. Simms, Thomas J.

FIRST SERGEANT

1. Goldrick, Francis T. (Prom. fr Sgt.21st

SERGEANTS.

1. Brandt, Walter R. (Prom. fr Cpl.28th.
2. Kurg, Michael F.
3. McMenemy, Samuel
4. Merritt, George V. (Prom. fr Cpl.28th.
5. Schneiderman, Louis

CORPORALS.

1. Brennan, James F.
2. Heaney, John A.
3. Kershaw, Theodore J.(Apt'd fr Pvt. 7-21.
4. McPhee, Malcolm
5. Melesinker, Ferdinand
6. O'Leary, Daniel J.
7. Schwab, Walter

PRIVATES 1cl.

1. Bolster, John (Apt'd fr Pvt. 13th.
2. Brady, Patrick J. (Apt'd fr Pvt. 13th.
3. Carita, Natale F. (Apt'd fr Pvt. 13th.
4. Johnston, William A.
5. Kiernan, Richard E.(Apt'd fr Pvt.13th.
6. Meagher, Niall O.
7. O'Brien, James E.
8. Sternheim, Harold
9. Toban, Isaac
10. Weeks, Arthur (Apt'd fr Pvt. 13th.

PRIVATES.

1. Brezovsky, William E. (Enl.20th.
2. Cahill, Christopher N.
3. Caverley. John J.
4. Clarkin, John
5. Coleman, Gerald
6. Delehanty, Joseph T. (Red to Pvt.21st.
7. Edmondson , John A.(Red fr Sgt. 28th.
8. Fowkes. William J.
9. Gleason, John
10. Herroit, Arnold
11. James, Harry
12. Kessman, Joseph
13. King, Joseph P.
14. LaJoie, Raymond A.
15. Lakritz, David
16. Langer, Oscar
17. McKay, Joseph F.
18. McLaughlin, Richard G.
19. McMahon, John E.
20. Mayo, Philip J.Jr.(Enl. 20th.
21. Melesinker, David
22. Mikos, John S.
23. O'Brien, John
24. Olson, Patrick
25. Phelan, John J.
26. Ramos, Richard W. Jr.
27. Reynolds, Thomas J.
28. Rodemeyer, Charles P.
29. Rowley, John T.
30. Ryan, Patrick J.
31. Schwartzberg, Hyman
32. Sheehan, Peter F.
33. Snell, James J.
34. Snook, Gilbert F.
35. Tiernan, James
36. Walsh, John B.
37. Weber, Stanley R.
38. White, Louis

LOSSES DURING THE MONTH. (1st. Lieut.

1. Haran, James F.(Trfd. to Co.'C' 20th.

1st. SERGEANT.

1. Kolb, Herman R. (Hon.Disch. to accept Commission as 2nd.Lt. in the N.Y.G.) 14th

*Strike out words not applicable.
†When used as a roster of officers, strike out words "and enlisted men" and "an enlisted man."

(SEE INSTRUCTIONS ON BACK.)

Form No. 100. 1-29-42-10M (1B-B-1065)

*ROSTER OF TROOPS.
*ROSTER OF OFFICERS.

MONTHLY ROSTER.
(FIRST SHEET.)

(Prepare in duplicate, send ORIGINAL to The Adjutant General, Albany, New York) (File the copy).

Company 'A' 69th Reg't N.Y.G. 68 Lexington Ave. At midnight July 31st., 1942
(Organization.) (Station.)

The following roster, consisting of 2 sheets, contains the names of all officers †and enlisted men of this organization or detachment and of those attached thereto, and the names of all officers †and enlisted men who have been transferred, discharged, or otherwise separated therefrom, since the date of the last monthly roster. Unless otherwise indicated opposite his name each officer †and enlisted man whose name appears on this roster is present at the station indicated above.

James E. Goldrick
(Signature.)

JAMES E. GOLDRICK.
(Name typewritten.)

'A' Co.
Captain - 69th. Regiment.NYG. Commanding.
(Rank and organization.)

LOSSES DURING THE MONTH. Cont'd.

PRIVATES 1st. Class.

1. Mancino, Santo Hon.Disch. 23rd.enl U.S.Army

PRIVATES.

1. McGeary, Malachy (Hon.Disch.14th.Conv. of State.
2. McHale, Anthony (Hon.Disch. 2nd. Conv. of State.
3. McMahon, Charles C. Dropped 6th. Para 7F.R15 for failure to attend Drills.
4. Megill, Kenneth G. (Hon.Disch. 2nd. Moved from the State.

*Strike out words not applicable.
†When used as a roster of officers, strike out words "and enlisted men" and "an enlisted man."

(SEE INSTRUCTIONS ON BACK.)

Form No. 100. 1-29-42-10M (1B-B-1065)

*ROSTER OF TROOPS.

*ROSTER OF OFFICERS.

MONTHLY ROSTER.

(FIRST SHEET.)

(Prepare in duplicate, send ORIGINAL to The Adjutant General, Albany, New York) (File the copy).

Company "A" 69th Regt. N.Y.G. 68 Lexington Ave., At midnight Aug. 31st., 194 2
(Organization.) (Station.)

The following roster, consisting of 3 sheets, contains the names of all officers †and enlisted men of this organization or detachment and of those attached thereto, and the names of all officers †and enlisted men who have been transferred, discharged, or otherwise separated therefrom, since the date of the last monthly roster. Unless otherwise indicated opposite his name each officer †and enlisted man whose name appears on this roster is present at the station indicated above.

James E. Goldrick
(Signature.)

JAMES E. GOLDRICK
(Name typewritten.)

Captain, 69th Regt. N.Y.G. Commanding.
(Rank and organization.)

CAPTAIN

1. GOLDRICK, JAMES E.

FIRST LIEUTENANT

1. SIMMS, THOMAS J.

SECOND LIEUTENANT

1. KOLB, HERMAN R.
2. ROFF, HENRY E.

FIRST SERGEANT

1. GOLDRICK, FRANCIS T.

SERGEANT

1. BRANDT, WALTER R.
2. HERRIOT, ARNOLD
3. KURG, MICHAEL F.
4. McMENEMY, SAMUEL
5. MERRITT, GEORGE V.
6. SCHNEIDERMAN, LOUIS

CORPORAL

1. BRADY, PATRICK
2. BRENNAN, JAMES F.
3. JOHNSON, WILLIAM A.
4. [illegible], THEODORE J.
5. MELESINKER, FERDINAND
6. O'LEARY, DANIEL J.
7. SCHWAB, WALTER

PRIVATE FIRST CLASS VI

1. BOLSTER, JOHN T.
2. CARITA, NATALE F.
3. DELEHANTY, JOSEPH T.
4. EDMONDSON, JOHN A.
5. KIERNAN, RICHARD E.
6. McMAHON, JOHN E. Antd.fr Pvt. 28th
7. MEAGHER, NIALL C.
8. O'BRIEN, JAMES E.
9. SCHWARTZBERG, HYMAN
10. STURMHEIM, HAROLD
11. TOBAN, ISAAC

PRIVATE GR. V11

1. ALVAREZ, EFRAIN
2. BREZOVSKY, WM. EDWARD
3. CAMILL, CHRISTOPHER F.
4. CAVERLEY, JOHN J.
5. FOWKES, WM. J.
6. GLEASON, JOHN
7. KESSMAN, JOSEPH
8. LAKRITZ, DAVID
9. LANGER, OSCAR
10. LIBERATI, HENRY R.
11. McKAY, JOSEPH
12. McLAUGHLIN, RICHARD G.
13. MAYO, PHILIP JAMES JR.
14. MELESINKER, DAVID
15. MIKOS, JOHN S.
16. OLSON, PATRICK
17. PHELAN, JOHN J.
18. RAMOS, RICHARD WM. JR.
19. REYNOLDS, THOMAS J.
20. ROWLEY, JOHN T.
21. RYAN, PATRICK J.
22. SHEEHAN, PETER J.
23. SNELL, JAMES J.
24. SNOOK, GIBBERT F.
25. SPADARO, OTTO.
*26. TIERNAN, JAMES
27. WHITE, LOUIS

LOSSES DURING THE MONTH

1. Clarkin, John Pvt. Hon. Disc. S.O. 187, 12
2. Coleman, Gerald Pvt. Hon. Disc. S.O. 180 10th
3. Hennesy, John, Pvt. Hon. Disc. S.O. 187, 12th.
4. James, Harry, Pvt. Hon. Disc. S.O. 184, 11th
5. King, Joseph, Pvt. Disc. S.O. 187, 12th.
6. LaJoie, Raymond, Pvt. Hon Disc. S.O. 180 10th
7. McPhee, Malcolm, Pvt. Hon. Disc. S.O. 191, 17th
8. O'Brien, John, Pvt. Hon. Disc. S.O. 196, 22th
9. Rodemeyer, Chas, Pvt. Hon. Disc. S.O. 180 10th
10. Walsh, John B. Disc. S.O. 187, 12th. Pvt.
11. Weeks, Arthur, Hon. Disc. S.O. 187, 12th. Pvt.
12. Weber, Stanley, Pvt. Hon. Disc. S.O. 187, 12th.

*Strike out words not applicable.
†When used as a roster of officers, strike out words "and enlisted men" and "an enlisted man."

(SEE INSTRUCTIONS ON BACK.)

Form No. 100. 1-29-42-10M (1B-B-1065)

*ROSTER OF TROOPS.
*ROSTER OF OFFICERS.

MONTHLY ROSTER.
(FIRST SHEET.)

(Prepare in duplicate, send ORIGINAL to The Adjutant General, Albany, New York) (File the copy).

COMPANY "A", 69th Regt. N.Y.G. (Organization.) 68 Lexington Ave, N.Y.C. (Station.) At midnight September 30th, 1942.

The following roster, consisting of.....sheets, contains the names of all officers †and enlisted men of this organization or detachment and of those attached thereto, and the names of all officers †and enlisted men who have been transferred, discharged, or otherwise separated therefrom, since the date of the last monthly roster. Unless otherwise indicated opposite his name each officer †and enlisted man whose name appears on this roster is present at the station indicated above.

James E Goldrick (Signature.)

JAMES E. GOLDRICK, (Name typewritten.)

Captain, Company "A" (Rank and organization.) Commanding.

CAPTAIN.
1. GOLDRICK, James E.

FIRST LIEUTENANT.
1. SIMMS, Thomas J.

SECOND LIEUTENANT.
1. KOLB, Herman R.
2. ROFF, Henry E.

FIRST SERGEANT.
1. GOLDRICK, Francis Th.

SERGEANT. GR.II
1. BRANDT, Walter R.
2. KURG, Michael F.
3. HERROIT, Arnold
4. McMENEMY, Samuel
5. MERRITT, George V.
6. SCHNEIDERMAN, Louis

CORPORAL. GR.V
1. BRADY, Patrick J.
2. BRENNAN? James F.
3. JOHNSTON, William A.
4. KERSHAW, Theodore J.
5. MELESINKER, Ferdinand
6. O'LEARY, Daniel J.
7. SCHWAB, Walter

PRIVATE FIRST CLASS GR.VI
1. BOLSTER, John T.
2. CARITA, Natale F.
3. DELEHANTY, Joseph T.
4. EDMONDSON, John A.
5. KIERNAN, Richard E.
6. McMAHON, John E.
7. MEAGHER, Niall O.
8. O'BRIEN, James E.
9. SCHWARTZBERG, Hyman
10. STERNHEIM, Harold
11. TOBAN, Isaac

PRIVATE GR.VII
1. ALVAREZ, Efrain P.
2. BREZOVSKY, Wm. E.
3. CAHILL, Christopher N.
4. CAVERLEY, John J.
5. CLARK, Nathaniel A. enl.Sept.14th.
6. COLLINS, John J. enl.Sept.22nd
7. FOWKES, Wm.J.
8. GLEASON, John
9. KESSMAN, Joseph
10. LAKRITZ, David
11. LANGER, Ossar
12. LIBERATI, Henry R.
13. McKAY, Joseph F.
14. McLAUGHLIN, Richard G.
15. MAYO, Philip J. Jr.
16. MIKOS, John S.
17. OLSON, Patrick
18. PHELAN, John J.
19. RAMOS, Richard Wm. Jr.
20. REYNOLDS, Thomas J.
21. ROWLEY, John T.
22. RYAN, Patrick J.
23. SHEEHAN, Peter F.
24. SNELL, James J.
25. SNOOK, Gilbert F.
26. SPADARO, Otto
27. TIERNAN, James
28. WHITE, Louis

LOSSES DURING THE MONTH.

PRIVATE. GR.VII
1. MELESINKER, David ~~XX~~ S.O.218-AGO 9/19th & 7F-R-15

*Strike out words not applicable.
†When used as a roster of officers, strike out words "and enlisted men" and "an enlisted man."

(SEE INSTRUCTIONS ON BACK.)

Form No. 100. 1-29-42-10M (1B-B-1065)

*ROSTER OF TROOPS.
*ROSTER OF OFFICERS.

MONTHLY ROSTER.
(FIRST SHEET.)

(Prepare in duplicate, send ORIGINAL to The Adjutant General, Albany, New York) (File the copy).

Company 'A' 69th. Rgt. N.Y.G. 68 Lexington Ave. N.Y.C. *At midnight* October 31st. 1942. , 194
(Organization.) (Station.)

The following roster, consisting of 1 sheets, contains the names of all officers †and enlisted men of this organization or detachment and of those attached thereto, and the names of all officers †and enlisted men who have been transferred, discharged, or otherwise separated therefrom, since the date of the last monthly roster. Unless otherwise indicated opposite his name each officer †and enlisted man whose name appears on this roster is present at the station indicated above.

James E Goldrick
(Signature.) (Name typewritten.)

Captain, Company 'A' 69th. Reg't *Commanding.*
(Rank and organization.)

CAPTAIN

1. Goldrick, James E.

1st. LIEUTENANT

1. Simms, Thomas J.

2nd. LIEUTENANT

1. Kolb, Herman R.
2. Roff, Henry E.

FIRST SERGEANT

1. Goldrick, Francis T.

SERGEANTS

1. Brandt, Walter R.
2. Herroit, Arnold
3. Kurg, Michael F.
4. McMenemy, Samuel
5. Merritt, George V.
6. Schneiderman, Louis

CORPORALS

1. Brady, Patrick J.
2. Brennan, James F.
3. Johnston, William A.
4. Kershaw, Theodore J.
5. Melesinker, Ferdinand
6. O'Leary, DanielJ.
7. Schwab, Walter

PRIVATES FIRST CLASS

1. Bolster, John T.
2. Carita, Natale F.
3. Edmondson, John A.
4. Kiernan, Richard E.
5. McMahon, John E.
6. Meagher, Niall O.
7. O'Brien, James E.
8. Rowley, John T. (Aptd.fr Pvt.23rd.
9. Snell, James J. (Aptd.fr Pvt23rd.
10. Snook, Gilbert F.(Aptd.fr Pvt 23rd.
11. Toban, Isaac

PRIVATES.

1. Alvarez, Efrain P.
2. Aguis, Lawrence W. (enl. 27th.
3. Brezovsky, William E.
4. Cahill, Christopher N.
5. Caverley, John J.
6. Clark, Nathaniel A.
7. Collins, John J.
8. Delehanty, Joseph T. (Red. fr PFC 23rd.
9. Fowkes, William J.
10. Gleason, John
11. Kessman, Joseph
12. Krieger, Frederick (enl. 5th.
13. Lakritz, David
14. Langer, Oscar
15. Liberati, Henry R.
16. McKay, JosephF.
17. McLaughlin, Richard G.
18. Mayo, Philip J. Jr.
19. Mikos, John S.
20. Mittan, Clare W. (enl. 27th.
21. Olson, Patrick
22. O'Sullivan, Thomas F. (enl. 27th.
23. Phelan, John J.
24. Reynolds, Thomas J.
25. Riordan, John J. (enl. 5th.
26. Ryan, Patrick J.
27. Schwartzberg, Hyman (Red. fr PFC 23rd.
28. Sheehan, Peter F.
29 Spadaro, Otto
30. Sternheim, Harold (Red. fr PFC 23rd.
31. Tiernan, James
32. White, Louis

LOSSES DURING THE MONTH.

1. Ramos, Richard W. Jr. Hon Dis. Conv. of State SO.244 AGO.(23rd.

*Strike out words not applicable.
†When used as a roster of officers, strike out words "and enlisted men" and "an enlisted man."

(SEE INSTRUCTIONS ON BACK.)

Form No. 100. 1-29-42-10M (1B-B-1065)

*ROSTER OF TROOPS.

*ROSTER OF OFFICERS.

MONTHLY ROSTER.

(FIRST SHEET.)

(Prepare in duplicate, send ORIGINAL to The Adjutant General, Albany, New York) (File the copy).

COMPANY "A", 69th REGT. N.Y.G. 68 Lexington Ave., N.Y.C. at *midnight* November 30th, 1942.
(Organization.) (Station.)

The following roster, consisting of 1 sheets, contains the names of all officers †and enlisted men of this organization or detachment and of those attached thereto, and the names of all officers †and enlisted men who have been transferred, discharged, or otherwise separated therefrom, since the date of the last monthly roster. Unless otherwise indicated opposite his name each officer †and enlisted man whose name appears on this roster is present at the station indicated above.

James E. Goldrick
(Signature.)

JAMES E. GOLDRICK,
(Name typewritten.)

Captain, Co. "A", 69th Regt., *Commanding.*
(Rank and organization.)

CAPTAIN.

1. GOLDRICK, James E.

1st LIEUTENANT.

1. SIMMS, Thomas J.

2nd LIEUTENANT.

1. KOLB, Herman R.
2. ROFF, Henry E.

FIRST SERGEANT.

1. GOLDRICK, Francis Th.

SERGEANTS.

1. BRANDT, Walter Raymond
2. HERBOIT, Arnold
3. KURG, Michael F.
4. McMENEMY, Samuel
5. MERRITT, George V.
6. SCHNEIDERMAN, Louis

CORPORALS.

1. BRADY, Patrick J.
2. BRENNAN, James F.
3. JOHNSTON, William A.
4. KERSHAW, Theodore J.
5. MELESINKER, Ferdinand
6. O'LEARY, Daniel J.
7. SCHWAB, Walter

PRIVATES FIRST CLASS.

1. BOLSTER, John T.
2. BREZOVSKY, William Edward (Aptd.fr.Pvt.17th)
3. MAYO, Philip James Jr. (Aptd.fr.Pvt.17th)
4. McMAHON, John E.
5. MIKOS, John S. (Aptd.fr.Pvt.17th)
6. O'BRIEN, James E.
7. ROWLEY, John T.
8. RYAN, Patrick Joseph (Aptd.fr.Pvt.17th)
9. SNELL, James Joseph
10. SNOOK, Gilbert F.
11. TOBAN, Isaac

PRIVATES.

1. AGUIS, Lawrence Walter
2. ALVAREZ, Efrain Peter
3. CAHILL, Christopher N.
4. CARITA, Natale Francis (Red.fr.PFC 17th)
5. CARVILLE, Arthur Joseph (enl. 11/2nd)
6. CAVERLEY, John J.
7. CLARK, Nathaniel A.
8. COLLINS, John J.
9. DELEHANTY, Joseph Th.
10. EDMONDSON, John A. (Red.fr.PFC 17th)
11. FOWKES, William John
12. GLEASON, John
13. KESSMAN, Joseph
14. KIERNAN, Richard Edward (Red.fr.PFC 17th)
15. KRIEGER, Frederick
16. LAKRITZ, David
17. LANGER, Oscar
18. LIBERATI, Henry R.
19. McKAY, Joseph Francis
20. McLAUGHLIN, Richard G.
21. MITTAN, Clare Webster
22. OLSON, Patrick
23. O'SULLIVAN, Thomas F.
24. PHELAN, John J.
25. REYNOLDS, Thomas J.
26. RIORDAN, John Joseph
27. SCHWARTZBERG, Hyman
28. SHEEHAN, John Joseph (enl.11/2nd)
29. SHEEHAN, Peter Francis
30. SPADARO, Otto
31. STERNHEIM, Harold
32. TIERNAN, James
33. WHITE, Louis

LOSSES DURING THE MONTH.

1. MEAGHER, Niall Oran (PFC) Hon.Dischgd. S.O.271 AGO, 11/24/42 for accepting * Appointment into the Army of U.S.

* Apt'd 1st. Lt.

*Strike out words not applicable.
†When used as a roster of officers, strike out words "and enlisted men" and "an enlisted man."

(SEE INSTRUCTIONS ON BACK.)

Form No. 100. 1-29-42-10M (1B-B-1065)

ROSTER OF TROOPS.

*ROSTER OF OFFICERS.

MONTHLY ROSTER.

(FIRST SHEET.)

(Prepare in duplicate, send ORIGINAL to The Adjutant General, Albany, New York) (File the copy).

Company "A" 69th Regt N.Y.G. 68 Lex.Ave,N.Y.C. At midnight December 31st, 194 2

(Organization.) (Station.)

The following roster, consisting of 1 sheets, contains the names of all officers †and enlisted men of this organization or detachment and of those attached thereto, and the names of all officers †and enlisted men who have been transferred, discharged, or otherwise separated therefrom, since the date of the last monthly roster. Unless otherwise indicated opposite his name each officer †and enlisted man whose name appears on this roster is present at the station indicated above.

James E Goldrick JAMES E.GOLDRICK,

(Signature.) (Name typewritten.)

Captain,Co."A" 69th Regt. Commanding.

(Rank and organization.)

CAPTAIN

GOLDRICK,JAMES E.

1st.Lieutenant

SIMMS,THOMAS J.

2nd.Lieutenant

KOLB,HERMAN R.
ROFF,HENRY E.

FIRST SERGEANT

GOLDRICK,FRANCIS THEO.

SERGEANTS

BRANDT,WALTER R.
KURG,MICHAEL F. Re-enl.
McMAHON,JOHN E.Prom.fr.Pvt.lcl.22nd.
MERRITT,GEORGE V.
SCHNEIDERMAN,LOUIS -Re-enl 30th.

CORPORALS

BRADY,PATRICK J.
BRENNAN,JAMES F.
JOHNSTON,WILLIAM,A.
KERSHAW,THEODORE J.
O'BRIEN,JAMES E.Prom.fr.Pvt.lcl.8th.
O'LEARY,DANIEL J. Re-enl. 30th.
SCHWAB,WALTER Re-enl. 30th.

PRIVATES FIRST CLASS

BOLSTER,JOHN T.
BREZOVSKY,WILLIAM E.
MAYO,PHILIP J.Jr.
MIKOS,JOHN S.
ROWLEY,JOHN T.
RYAN,PATRICK J.
SNELL,JAMES J.
SNOOK,GILBERT F.
TOBAN,ISAAC

PRIVATES

AGUIS,LAWRENCE W.
ALVAREZ,EFRAIN P.
CAHILL,CHRISTOPHER N.
CARITA,NATALE F.
CARVILLE,ARTHUR J.
CAVERLEY,JOHN J.
CLARK,NATHANIEL A.
COLLINS,JOHN J.
DELEHANTY,JOSEPH T.
FOWKES,WILLIAM J.
GLEASON,JOHN
HESLIN,HOWARD V.
JONES,ROBERT J.Enl.12-1st.
KESSMAN,JOSEPH
KIERNAN,RICHARD E.
KREIGER,FREDERICK
LANGER,OSCAR
McGOWAN,JAMES A. Enl.12-2nd.
McKAY,JOSEPH T.
MITTAN,CLARE W.
OLSON,PATRICK
O'SULLIVAN,THOMAS F.
PATTERSON,DALE C. Enl.12-15th.
REYNOLDS,THOMAS J.
RIORDAN,JOHN J.
SCHWARTZBERG,HYMAN
SHEEHAN,JOHN J.
SPADARO,OTTO
TIERNAN,JAMES Re-enl 30th.
WHITE,LOUIS

LOSSES DURING THE MONTH

1.EDMONDSON,JOHN A.Pvt.H.D.ETS. 12-29-42
2.HERROIT,ARNOLD Sgt.H.D.ETS. 12-29th.
3.LAKRITZ,DAVID Pvt.H.D.S.O.#277 inducted into U.S.Army. 12-2.
4.LIBERATI,HERNY Pvt.lcl H.D.S.O.#277 inducted into U.S.Army. 12-2.
5.McLAUGHLIN,RICHARD Pvt.H.D.S.O.#296 inducted into U.S.Army. 12-24th.
6.McMenemy,SAMUEL Sgt.H.D.S.O.#291 inducted into U.S.Army. 12-18th.Eff 22nd
7.MELESINKER,FERDINAND Pvt.H.D.S.O.#291 Enl.in U.S.Army. 12-18th.Eff. 22nd.
8.PHELAN,JOHN J.H.D.ETS. Pvt. 12-29th.
9.SHEEHAN,PETER F.Pvt.H.D.S.O.#296 inducted into U.S.Army. 12-24th.
10.STERNHEIM,HAROLD Pvt.Disch(Conv.State) S.O.~~#296~~ 277 12-2nd.

*Strike out words not applicable.
†When used as a roster of officers, strike out words "and enlisted men" and "an enlisted man."

(SEE INSTRUCTIONS ON BACK.)

Form No. 100. 11-2-42-10M (2B-858)

*ROSTER OF TROOPS.
*ROSTER OF OFFICERS.

MONTHLY ROSTER.
(FIRST SHEET.)

(Prepare in duplicate, send ORIGINAL to The Adjutant General, Albany, New York not later than tenth day after date of report). (File the copy).

Company 'A' 69th.Reg't N.Y.G. 68 Lex.Ave,.N.Y.C. At midnight January 31st., 1943.
(Organization.) (Station.) (Last day of month.)

The following roster, consisting of 1 sheets, contains the names of all officers †and enlisted men of this organization or detachment and of those attached thereto, and the names of all officers †and enlisted men who have been transferred, discharged, or otherwise separated therefrom, since the date of the last monthly roster. Unless otherwise indicated opposite his name each officer †and enlisted man whose name appears on this roster is present at the station indicated above.

(BEFORE PREPARING STUDY FORM SHOWN ON REVERSE SIDE, NOTE THAT LOSSES ARE TO APPEAR AT END OF REPORT).

James E Goldrick
(Signature.)

JAMES E. GOLDRICK.
(Name typewritten.)

Captain- 'A' Co. 69th. Reg't. Commanding.
(Rank and organization.)

CAPTAIN

1. Goldrick, James E.

1st. LIEUTENANT

1. Simms, Thomas J.

2nd. LIEUTENANT

1. Kolb, Herman R.
2. Roff, Henry E.

FIRST SERGEANT

1. Goldrick, Francis T.

SERGEANTS.

1. Kurg, Michael F.
2. Merritt, George V.
3. O'Leary, Daniel J.(Prom fr Cpl. 19th)
4. Schneiderman, Louis

CORPORALS

1. Brady, Patrick J.
2. Brennan, James F.
3. Johnston, William A.
4. Kershaw, Theodore J.
5. Schwab, Walter.

FIRST CLASS PRIVATES

1. Aguis, Lawrence W.(Aptd fr Pvt 26th)
2. Bolster, John T.
3. Brezovsky, William E.
4. Mayo, Philip J.
5. Mikos, John S.
6. Rowley, John T.
7. Ryan, Patrick J.
8. Snell, James J.
9. Snook, Gilbert F.
10. Spadaro, Otto (Aptd fr Pvt 26th)
11. Toban, Isaac
12. White, Louis (Aptd fr Pvt 26th)

PRIVATES.

1. Cahill, Christopher N.
2. Carita, Natale F.
3. Carville, Arthur J.
4. Caverley, John J.
5. Clark, Nathaniel A.
6. Collins, John J.
7. Delehanty, Joseph T.
8. * Edmondson, John A. (Re enl 12-30-42)
9. Fowkes, William J.
10. Gleason, John
11. Heslin, Howard V.
12. Jones, Robert J.
13. Kessman, Joseph
14. Krieger, Frederick
15. LaPolla, George A. (Enl 11th)
16. Langer, Oscar
17. McGowan, James A.
18. McKay, Joseph F.
19. Olson, Patrick
20. O'Sullivan, Thomas F.
21. Patterson, Dale C.
22. Reid, John F. (Enl 25th)
23. Reynolds, Thomas J.
24. Riordan, John J.
25. Schwartzberg, Hyman
26. Sheehan, John J.
27. Sinnott, Joseph H. (Enl 25th)
28. Tiernan, James

*Listed in error on Dec.form as loss.

LOSSES DURING THE MONTH.

SERGEANTS.

1. Brandt, Walter R. (Hon.Dis. Ind into Army of U. S. 5th.
2. McMahon,John E.Hon Disc.Inducted 14th
3. O'Brien,James E.Hon.Disc.Inducted 27th

PRIVATES.

1. Alvarez, Efrain P. (Dropped Para 7Fr15-20th
2. Kiernan,Richard E.(Dropped Para 7Fr15- 5th.
3. Mittan,Clare W.(Dropped Para 7Fr15- 5th.

*Strike out words not applicable.
†When used as a roster of officers, strike out words "and enlisted men" and "and enlisted man."

(SEE INSTRUCTIONS ON BACK.)

Form No. 100. 1-29-42-10M (1B-B-1065)

*ROSTER OF TROOPS.

*ROSTER OF OFFICERS.

MONTHLY ROSTER.

(FIRST SHEET.)

(Prepare in duplicate, send ORIGINAL to The Adjutant General, Albany, New York) (File the copy).

Company 'A' 69th. Reg't N.Y.G. 68 Lexington Ave., NYC (Organization.) (Station.) At midnight February 28th. 194 3

The following roster, consisting of 1 sheets, contains the names of all officers †and enlisted men of this organization or detachment and of those attached thereto, and the names of all officers †and enlisted men who have been transferred, discharged, or otherwise separated therefrom, since the date of the last monthly roster. Unless otherwise indicated opposite his name each officer †and enlisted man whose name appears on this roster is present at the station indicated above.

James E. Goldrick (Signature.) JAMES E. GOLDRICK. (Name typewritten.)

Captain, 69th. Regiment. NYG. Commanding. (Rank and organization.)

CAPTAIN

1. Goldrick, James E.

1st. LIEUTENANT

1. Simms, Thomas J.

2nd. LIEUTENANT

1. Kolb, Herman R.
2. Roff, Henry E.

FIRST SERGEANT

1. Goldrick, Francis T.

SERGEANTS

1. Brady, Patrick J. (Prom fr Corp.1st)
2. Johnston, William A.(Prom fr Corp.1st)
3. Kurg, Michael F.
4. Merritt, George V.
5. O'Leary, Daniel J.
6. Schneiderman, Louis

CORPORALS

1. Bolster, John T. (Aptd fr Pvt 1/cl.1st)
2. Edmondson, John A. (Aptd fr Pvt. 1st.)
3. Kershaw, Theodore J.
4. Mikos, John S. (Aptd fr Pvt 1/cl. 1st)
5. Schwab, Walter
6. Snook, Gilbert F.(Aptf fr Pvtl/cl 1st)
7. Toban, Isaac (Aptd fr Pvt 1 cl. 1st)

PRIVATES 1cl.

1.

1. Aguis, Lawrence W.
2. Brezovsky, William E. *
3. Mayo, Philip J. *
4. Rowley, John T.
5. Ryan, Patrick J.
6. Snell, James J.
7. Spadaro, Otto
8. White, Louis

PRIVATES

1. Berger, Robert S. Enl. 9th.
2. Brennan, James F. Red. fr Corp. 1st.
3. Carita, Natale F.
4. Carville, Arthur J.

PRIVATES.

5

5. Caverley, John J.
6. Clark, Nathaniel A.
7. Delehanty, Joseph T.
8. Fowkes, William J.
9. Gleason, John
10. Harris, Donald L. Enl. 9th.
11. Hartnett, James J. Enl. 23rd.
12. Heslin, Howard V.
13. Jones, Robert J.
14. Kessman, Joseph
15. Krieger, Frederick
16. Langer, Oscar
17. Morrisey, Thomas J. Enl. 23rd.
18. Nash, James Enl. 15th.
19. LaPolla, George A.
20. McGowan, James A.
21. McKay, Joseph F.
22. Olson, Patrick
23. O'Sullivan, Thomas F.
24. Patterson, Dale C.
25. Pilkington, John F. Enl. 15th.
26. Podell, Bertram Enl. 9th.
27. Reid, John F.
28. Reynolds, Thomas J.
29. Riordan, John J.
30. Schwartzberg, Hyman
31. Sheehan, John J.
32. Sinnott, Joseph H.
33. Stone, James A. Enl. 15th.
34. Tiernan, James
35. Walker, James W. Enl. 15th.
36. Wall, John J. Trf'd fr 1st Bn Hq.
37. Wallace, James W. Enl. 15th.

LOSSES DURING THE MONTH.

1. Cahill, Christopher N.(Hon.Disch. 3rd. per S.O.#27 A.G.O.(Enl. in US Navy)

2. Collins, John J. (Discharged. per Para 7F-R15 (Failure to attend Drills) per S.O.27 A.G.O. 3rd. Eff. 6th.

*Strike out words not applicable.
†When used as a roster of officers, strike out words "and enlisted men" and "an enlisted man."

(SEE INSTRUCTIONS ON BACK.)

* HD - S.O. 44 - A.G.O. - 2-25-'43

Form No. 100. 11-2-42-10M (2B-858)

*ROSTER OF TROOPS.
*ROSTER OF OFFICERS.

MONTHLY ROSTER.
(FIRST SHEET.)

(Prepare in duplicate, send ORIGINAL to The Adjutant General, Albany, New York not later than tenth day after date of report). (File the copy).

"A" Company-69th.Regt. N.Y.G. 68 Lexington Ave, NYC. At midnight March 31st. 1943
(Organization.) (Station.) (Last day of month.)

The following roster, consisting of 2 sheets, contains the names of all officers †and enlisted men of this organization or detachment and of those attached thereto, and the names of all officers †and enlisted men who have been transferred, discharged, or otherwise separated therefrom, since the date of the last monthly roster. Unless otherwise indicated opposite his name each officer †and enlisted man whose name appears on this roster is present at the station indicated above.

(BEFORE PREPARING STUDY FORM SHOWN ON REVERSE SIDE, NOTE THAT LOSSES ARE TO APPEAR AT END OF REPORT).

James E Goldrick JAMES E. GOLDRICK
(Signature.) (Name typewritten.)

Captain, 69th. Regiment, N.Y.S. Commanding.
(Rank and organization.)

CAPTAIN

1. Goldrick, James E.

1st. LIEUTENANT

1. Sims, Thomas J.

2nd. LIEUTENANTS

1. Kolb, Herman H.
2. Hoff, Henry E.

1st. SERGEANT

1. Goldrick, Francis

SERGEANTS

1. Brady, Patrick J.
2. Johnston, William A.
3. Burg, Michael F.
4. Merritt, George V.
5. O'Leary, Daniel J.
6. Schneiderman, Louis

CORPORALS

1. Bolster, John T.
2. Edmondson, John A.
3. Kershaw, Theodore J.
4. Mikus, John E.
5. Schwab, Walter
6. Snook, Gilbert F.
7. Teban, Isaac

PRIVATES 1cl.

1. Aguis, Lawrence W.
2. Carville, Arthur J.(Aptd fr Pvt 26th
3. Gleason, John (Aptd fr Pvt.26th.
4. Jones, Robert J.(Aptd fr Pvt 26th)
5. Krieger, Frederick (Aptd fr Pvt 26th
6. LaPolla, George A.(Aptd fr Pvt 26th
7. McGowan, James A.(Aptd fr Pvt 26th
8. O'Sullivan, Thomas F.(Aptd fr Pvt 26
9. Patterson, Dale C.(Aptd fr Pvt 26th
10. Riordan, John J.(Aptd fr Pvt 26th.
11. Ryan, Patrick J.
12. Sheehan, John J.(Aptd fr Pvt 26th.
13. Snell, James J.
14. Spadaro, Otto

PRIVATES 1cl. Cont'd.

15. White, Louis

PRIVATES

1. Berger, Robert S.
2. Blackley, Robert R. enl. 15th.
3. Brennan, James F.
4. Brennan, James M. enl. 29th.
5. Carita, Natale F.
6. Caverley, John J.
7. Clarke, Nathaniel A.
8. Davey, Thomas F. enl. 22nd.
9. Delehanty, Joseph T.
10. Foley, Michael J. enl. 22nd.
11. Fowles, William J.
12. Garvey, Martin J.
13. Goldfarb, Nathan A. enl. 29th.
14. Harris, Donald L.
15. Hartnett, James J.
16. Heslin. Howard V.
17. Hill, Robert G. enl 29th
18. Keenan, Gerald F. enl. 15th.
19. Kessman, Joseph
20. Langer, Oscar
21. McCartin, Frank J.
22. McKay, Joseph F.
23. Morrissey, Thomas J.
24. Nash, James
25. Oakley, Alfred E.
26. Olson, Patrick
27. Pilkington, John F.
28. Podell, Bertram
29. Reynolds, Thomas J.
30. Quinn, John C. enl. 22nd.
31. Schwartzberg, Hyman
32. Stone, James A.
33. Sullivan, John J. enl. 22nd.
34. Tiernan, James
35. Tierney, James J.
36. Walker, James W.
37. Wall, John J.
38. Wallace, James W.

*Strike out words not applicable.
†When used as a roster of officers, strike out words "and enlisted men" and "and enlisted man."

(SEE INSTRUCTIONS ON BACK.)

Form No. 100. 1-29-42-10M (1B-B-1065)

*ROSTER OF TROOPS.
*ROSTER OF OFFICERS.

MONTHLY ROSTER.
(FIRST SHEET.)

(Prepare in duplicate, send ORIGINAL to The Adjutant General, Albany, New York) (File the copy).

"A" Company, 69th. Reg't N.Y.G. 68 Lexington Ave., NYC At midnight March 31st., 1943
(Organization.) (Station.)

The following roster, consisting of 2 sheets, contains the names of all officers †and enlisted men of this organization or detachment and of those attached thereto, and the names of all officers †and enlisted men who have been transferred, discharged, or otherwise separated therefrom, since the date of the last monthly roster. Unless otherwise indicated opposite his name each officer †and enlisted man whose name appears on this roster is present at the station indicated above.

James R. Goldrick
(Signature.) JAMES R. GOLDRICK (Name typewritten.)

Captain, 69th. Regiment, N.Y.G. Commanding.
(Rank and organization.)

LOSSES DURING THE MONTH.

I. PRIVATES 1cl.

1. Brezovsky, William E. (Hon Disch-Ind. into Armed Forces 2-25th.off. 3-1st.
2. Mayo, Philip J.Jr.(Hon Disch-Ind into Armed Forces 2-25th. off. 3-1st.
3. Rowley, John T. Hon Disch. Conv of State 3rd.

PRIVATES

1. Reid, John F. Hon Disch. Ind into Armed Forces 2nd.
2. Sinnott, Joseph H. Hon Disch Ind into Armed Forces 2nd.

*Strike out words not applicable.
†When used as a roster of officers, strike out words "and enlisted men" and "an enlisted man."

(SEE INSTRUCTIONS ON BACK.)

Form No. 100. 1-29-42-10M (1B-B-1065)

*ROSTER OF TROOPS.
*ROSTER OF OFFICERS.

MONTHLY ROSTER.
(FIRST SHEET.)

(Prepare in duplicate, send ORIGINAL to The Adjutant General, Albany, New York) (File the copy).

"A" Company 69th Regt. N.Y.G. 68 Lex.Ave.,N.Y.C.N.Y. April 30th, 1943
(Organization.) (Station.) At midnight

The following roster, consisting of 1 sheets, contains the names of all officers †and enlisted men of this organization or detachment and of those attached thereto, and the names of all officers †and enlisted men who have been transferred, discharged, or otherwise separated therefrom, since the date of the last monthly roster. Unless otherwise indicated opposite his name each officer †and enlisted man whose name appears on this roster is present at the station indicated above.

James E. Goldrick JAMES E.GOLDRICK
(Signature.) (Name typewritten.)

Captain,69th Regiment.,N.Y.S. Commanding.
(Rank and organization.)

CAPTAIN
1. Goldrick,James E.

1st.LIEUTENANT
1. Sims,Thomas J.

2nd.LIEUTENANTS
1. Kelb,Herman R.
2. Roff,Henry E.

1st.SERGEANT Gr:1
1. Goldrick,Francis T.

STAFF SERGEANT Gr:111
1. O'Leary,Daniel J.

SERGEANTS
1. Brady,Patrick J.
2. Johnston,William A.
3. Mang,Michael F.
4. Merritt,George V.
5. Schneiderman,Louis

CORPORALS
1. Bolster,John T.
2. Edmondson,John A.
3. Marshaw,Theodore J.
4. Mikos,John S.
5. Schrab,Walter
6. Toban,Isaac
7. White,Louis(Aptd.fr.PFC 13th)

PRIVATE 1cl.
1. Aguis,Lawrence E.
2. Carville,Arthur J.
3. Gleason,John
4. Jones,Robert J.
5. Kreiger,Frederick
6. LaPolla,George A.
7. McCowan,James A.
8. O'Sullivan,Thomas F.
9. Patterson,Dale C.
10. Riordan,John C.
11. Sheehan,John J.
12. Snell,James J.
13. Spadaro,Otto

PRIVATES
1. Berger,Robert S.
2. Blackley,Robert E.
3. Brennan,James F.
4. Brennan,James M.
5. Carita,Natale F.
6. Caverley,John J.
7. Clark,Nathaniel A.
8. Davey,Thomas F.
9. Delehanty,Joseph T.
10. Foley,Michael J.
11. Fowkes,William J.
12. Garvey,Martin J.
13. Goldfarb,Nathan A.
14. Harris,Donald L.
15. Hartnett,James J.
16. Heslin,Howard V.
17. Hill,Robert J.
18. Keenan,Gerald F.
19. Kessman,Joseph
20. Langer,Oscar
21. McCartin,Frank J.
22. McKay,Joseph F. *
23. Morrissey,Thomas J.
24. Nash,James
25. Oakley,Alfred E.
26. Olson,Patrick
27. Pilkington,John F.
28. Podell,Bertram
29. Quinn,John C.
30. Reynolds,Thomas J.
31. Schwartzberg,Kyman
32. Slays,Robert J. Enl.12th.
33. Sullivan,John J.
34. Tiernan,James
35. Tierney,James J.
36. Walker,James F.
37. Wall,John J.
38. Wallace,James W.

LOSSES DURING THE MONTH
1. Snook,Gilbert F.Corp.Ind.into the Armed Forces 1st.Hon.Disch. S.O.74
1. Ryan,Patrick J.PFC Ind.into the Armed Forces 21st.Hon.Disch.
1. Stone James A.Enl.U.S.Marines,Hon.Disch. 1st.as Pvt. S.O.74

*Strike out words not applicable.
†When used as a roster of officers, strike out words "and enlisted men" and "an enlisted man."
(SEE INSTRUCTIONS ON BACK.)

* - H.D. - S.O. 96 - A.G.O. - 4/27/43

Form No. 100. 8-20-41-10M (1B-B351)

*ROSTER OF TROOPS.
*ROSTER OF OFFICERS.

MONTHLY ROSTER.
(FIRST SHEET.)

(Prepare in duplicate, send ORIGINAL to The Adjutant General, Albany, New York) (File the copy).

'A' Company, 69th. Regt N.Y.G. 68 Lexington Ave, NYC *At midnight May 31st., 1943
(Organization.) (Station.)

The following roster, consisting of 1 sheets, contains the names of all officers †and enlisted men of this organization or detachment and of those attached thereto, and the names of all officers †and enlisted men who have been transferred, discharged, or otherwise separated therefrom, since the date of the last monthly roster. Unless otherwise indicated opposite his name each officer †and enlisted man whose name appears on this roster is present at the station indicated above.

James E. Goldrick (Signature.) JAMES E. GOLDRICK (Name typewritten.)

Captain, 69th. Reg't. NYG. Commanding.
(Rank and organization.)

CAPTAIN
1. Goldrick, James E.

1st. LIEUTENANT
1. Sims, Thomas J.

2nd. LIEUTENANTS
1. Kolb, Herman E.
2. Henry S. Roff

1st SERGEANT (Col)
1. Goldrick, Francis T.(Adv to Sr 1-4-20th

STAFF SERGEANTS
1.* O'Leary, Daniel J.(Adv to Staff Sgt4-20

SERGEANTS
1. Brady, Patrick J.
2. Johnston, William A.
3. Burg, Michael E.
4. Merritt, George V.
5. Schneiderman, Louis

CORPORALS
1. Bolster, John T.
2. Edmondson, John A.
3. Kershaw, Theodore J.
4. Nikos, John S.
5. Schwab, Walter
6. Toban, Isaac
7. White, Louis

PRIVATES 1cl.
1. Aguis, Lawrence V.
2. Carville, Arthur J.
3. Gleason, John
4. Jones, Robert J.
5. Krieger, Frederick
6. LaFolla, George A.
7. McGowan, James A.
8. O'Sullivan, Thomas F.
9. Patterson, Dale C.
10. Riordan, John J.
11. Shoohan, John J.
12. Snell, James J.
13. Spadaro, Otto

PRIVATES
1. Berger, Robert E.
2. Blackley, Robert H.
3. Brennan, James F.
4. Brennan, James M.
5. Carita, Natale F.
6. Caverley, John J.
7. Clark, Nathaniel A.
8. Davey, Thomas F.
9. Dolohanty, Joseph T.
10. Elder, Livingstone H. enl. 4th.
11. Foley, Michael J.
12. Fowkes, William J.
13. Garvey, Martin J.
14. Goldfarb, Nathan A.
15. Harris, Donald L.
16. Hartnett, James J.
17. Heslin, Howard V.
18. Hill, Robert C.
19. Kocman, Gerald F.
20. Kossman, Joseph
21. Langer, Oscar
22. McCartin, Francis J.
23. Morrissey, Thomas J.
24. Nash, James
25. Oakley, Alfred E.
26. Olson, Patrick
27. O'Rourke, John J. enl: 15th.
28. Pilkington, John F.
29. Podell, Bertram
30. Reynolds, Thomas J.
31. Schwartzberg, Hyman
32. Slaye, Robert J.
33. Sullivan, John J.
34. Tiernan, James
35. Tierney, James J.
36. Walker, James F.
37. Wall, John J.
38. Wallace, James W.

LOSSES DURING THE MONTH
1. McKay, Joseph F. (H.D.Conv of State 4th)
2. Quinn, John C. (FAILURE TO ATTEND DRILLS 6th S.O. 104

* No authority given on April report.

*Strike out words not applicable.
†When used as a roster of officers, strike out words "and enlisted men" and "an enlisted man."
(SEE INSTRUCTIONS ON BACK.)

Form No. 100. 1-29-42-10M (1B-B-1065)

*ROSTER OF TROOPS.

*ROSTER OF OFFICERS.

MONTHLY ROSTER.

(FIRST SHEET.)

(Prepare in duplicate, send ORIGINAL to The Adjutant General, Albany, New York) (File the copy).

"A" Company, 69th. Reg't N.Y.G. 68 Lexington Ave., NYC At midnight June 30th. 1943.

(Organization.) (Station.)

The following roster, consisting of 2 sheets, contains the names of all officers †and enlisted men of this organization or detachment and of those attached thereto, and the names of all officers †and enlisted men who have been transferred, discharged, or otherwise separated therefrom, since the date of the last monthly roster. Unless otherwise indicated opposite his name each officer †and enlisted man whose name appears on this roster is present at the station indicated above.

James E. Goldrick

(Signature.)

JAMES E. GOLDRICK

(Name typewritten.)

Captain, 69th. Reg't, N.Y.G. Commanding.

(Rank and organization.)

CAPTAIN

1. Goldrick, James E.

2nd. LIEUTENANTS

1. Kolb, Herman R.
2. Roff, Henry E.

1st. SERGEANT

1. Goldrick, Francis T.

STAFF SERGEANT

1. O'Leary, Daniel J.

SERGEANTS

1. Brady, Patrick J.
2. Johnston, William A.
3. Kurg, Michael F.
4. *Merritt, George V.
5. Schneiderman, Louis

CORPORALS

1. Edmondson, John A.
2. Kershaw, Theodore J.
3. Mikos, John S.
4. Schwab, Walter
5. Spadaro, Otto (Aptd fr Pvt 1 cl. 15th)
6. Toban, Isaac
7. White, Louis

PRIVATES 1cl.

1. Aguis, Lawrence W.
2. Carville, Arthur J.
3. Gleason, John
4. Jones, Robert J.
5. Krieger, Frederick
6. McGowan, James A.
7. O'Sullivan, Thomas F.
8. Patterson, Dale C.
9. Riordan, John J.
10. Snell, James J.

PRIVATES.

1. Blackloy, Robert R.
2. Bolster, John T. (Rad fr Cpl. 15th.)
3. Brennan, James F.

PRIVATES Cont'd.

4. * Brennan, James M.
5. Carita, Natale F.
6. Caverley, John J.
7. Clarke, Nathaniel A.
8. Davey, Thomas P.
9. Elder, Livingstone H.
10. Foley, Michael J.
11. Fowkes, William J.
12. Garvey, Martin J.
13. Goldfarb, Nathan A.
14. Hartnett, James J.
15. Heslin, Howard V.
16. Hill, Robert C.
17. Keenan, Gerald F.
18. Kessmen, Joseph
19. Langer, Oscar
20. McCartin, Francis J.
21. Morrissey, Thomas J. —— #
22. Nash, James
23. Oakley, Alfred R.
24. Olson, Patrick
25. O'Rourke, John J.
26. Pilkington, John F.
27. Podell, Bertram
28. Reynolds, Thomas J. —— #
29. Schwartzberg, Hyman
30. Slays, Robert J. —— *
31. * Sullivan, John J.
32. Sullivan, William J. (enl 28th.)
33. Tiernan, James
34. Tierney, James J.
35. Walker, James W.
36. Wall, John J.
37. Wallace, James W.
38. Werner, Robert P. (enl. 22nd.)

DETACHED SERVICE.

Enlisted members, designated *
With Provisional Service Detachment,
Camp Smith, New York.

* - SLAYS - H.D. - ENL. ARMED FORCES 30th.

- H.D.'s - INDUCTED 30th.

*Strike out words not applicable.
†When used as a roster of officers, strike out words "and enlisted men" and "an enlisted man."

(SEE INSTRUCTIONS ON BACK.)

Form No. 100. 8-4-41-10,000 (1B-6281)

*ROSTER OF TROOPS.
*ROSTER OF OFFICERS.

MONTHLY ROSTER.
(FIRST SHEET.)

(Prepare in duplicate, send ORIGINAL to The Adjutant General, Albany, New York) (File the copy).

"A" Company, 69th. Reg't N.Y.G. 68 Lexington Ave, NYC. At midnight June 30th. 1943. XX, 194
(Organization.) (Station.)

The following roster, consisting of 2 sheets, contains the names of all officers †and enlisted men of this organization or detachment and of those attached thereto, and the names of all officers †and enlisted men who have been transferred, discharged, or otherwise separated therefrom, since the date of the last monthly roster. Unless otherwise indicated opposite his name each officer †and enlisted man whose name appears on this roster is present at the station indicated above.

James E. Goldrick
(Signature.) JAMES E. GOLDRICK (Name typewritten.)

Captain, 69th. Regiment, N.Y.G. Commanding.
(Rank and organization.)

LOSSES DURING THE MONTH.

1st. LIEUTENANT

1. Simms, Thomas J. Hon Disch.(Conv State) 28th.

PRIVATES 1 cl.

1. LaPolla, George A. (Hon Disch. (Conv State) 10th.
2. Sheehan, John J. Hon Disch. (Conv State) 10th.

PRIVATES

1. Berger, Robert S. Hon Disch (Conv State) 10th.
2. Delehanty, Joseph T. Hon Disch. (Conv State) 10th.
3. Harris, Donald L. Hon Disch. (Conv State) 10th.

*Strike out words not applicable.
†When used as a roster of officers, strike out words "and enlisted men" and "and enlisted man."

(SEE INSTRUCTIONS ON BACK.)

Form No. 100. 8-20-41-10M (1B-B351)

*ROSTER OF TROOPS.
*ROSTER OF OFFICERS.

MONTHLY ROSTER.
(FIRST SHEET.)

(Prepare in duplicate, send ORIGINAL to The Adjutant General, Albany, New York) (File the copy).

"A" Company, 69th Reg't N.Y.G. 68 Lexington Ave., NYC *At midnight* July 31st., 1943
(Organization.) (Station.)

The following roster, consisting of 2 sheets, contains the names of all officers †and enlisted men of this organization or detachment and of those attached thereto, and the names of all officers †and enlisted men who have been transferred, discharged, or otherwise separated therefrom, since the date of the last monthly roster. Unless otherwise indicated opposite his name each officer †and enlisted man whose name appears on this roster is present at the station indicated above.

James E. Goldrick
(Signature.)

JAMES E. GOLDRICK
(Name typewritten.)

Captain, 69th. Regiment, NYG *Commanding.*
(Rank and organization.)

CAPTAIN

1. Goldrick, James E.

1st. Lieutenant

1. King, Martin F. (Trfd fr 'F' Co.) 20th.

2nd. Lieutenants

1. Kolb, Herman R.
2. Roff, Henry E.

1st. SERGEANT.

1. Goldrick, Francis T.

STAFF SERGEANT

1. O'Leary, Daniel J.

SERGEANTS

1. Brady, Patrick J.
2. Johnston, William A.
3. Burg, Michael F.
4. McGowan, James A. (Tech. 4Cl 20th.) frPFC
5. * Merritt, George V.
6. Schneiderman, Louis

CORPORALS

1. Carville, Arthur J. (Aptd fr Pfc 13th.)
2. Gleason, John (Aptd Tech 5cl fr Pfc 20th
3. Kershaw, Theodore J.
4. Likos, John S.
5. Schwab, Walter
6. Snell, James J. (Aptd fr Pfc 13th)
7. Spadaro, Otto
8. White, Louis

PRIVATES 1cl.

1. Aguis, Lawrence W.
2. * Brennan, James M. (Aptd fr Pvt 13th.)
3. Jones, Robert J.
4. Krieger, Frederick
5. O'Sullivan, Thomas F.
6. Patterson, Dale C.
7. Riordan, John J.

PRIVATES.

1. Blackley, Robert R.
2. Bolster, John T.

PRIVATES, Cont'd

3. Brennan, James F.
4. Cannon, Edward J. enl 27th.
5. Carita, Natale
6. Caverley, John J.
7. Davey, Thomas F.
8. Doyle, Thomas F. enl 27th.
9. Duggan, Philip enl 27th.
10. Edmondson, John A. red fr Corp. 13th.
11. Elder, Livingstone H.
12. Fowkes, William J.
13. Garvey, Martin J.
14. Goldfarb, Nathan
15. Hartnett, James J.
16. Heslin, Howard V.
17. Hill, Robert G.
18. Kaim, George G. enl 12th.
19. Keenan, Gerald F.
20. Kessman, Joseph
21. Langer, Oscar
22. McFadden, Robert H. enl 12th.
23. Monjak, Roman enl 20th.
24. Oakley, Alfred E.
25. Olson, Patrick
26. O'Rourke, John J.
27. Pilkington, John F.
28. Podell, Bertram
29. Rittmaster, William J. enl 7th.
30. Schwartzberg, Hyman
31. Sullivan, William J.
32. Tiernan, James
33. Tierney, James J.
34. Toban, Isaac red fr Corp. 13th
35. Walker, James W.
36. Wall, John J.
37. Wallace, James W.
38. Werner, Robert P.

DETACHED SERVICE
With other organizations.

* SERGEANT.

1. Merritt, George V. -Q.M.C.Det. Camp Smith, Peekskill, NY. fr June 1st.

*Strike out words not applicable.
†When used as a roster of officers, strike out words "and enlisted men" and "an enlisted man."

(SEE INSTRUCTIONS ON BACK.)

Form No. 100. 8-4-41-10,000 (1B-6281)

*ROSTER OF TROOPS.
*ROSTER OF OFFICERS.

MONTHLY ROSTER.
(FIRST SHEET.)

(Prepare in duplicate, send ORIGINAL to The Adjutant General, Albany, New York) (File the copy).

"A" Company, 69th. Reg't N.Y.G. 68 Lexington Ave. N. Y. C. At midnight July 31st., 1943.
(Organization.) (Station.)

The following roster, consisting of 2 sheets, contains the names of all officers †and enlisted men of this organization or detachment and of those attached thereto, and the names of all officers †and enlisted men who have been transferred, discharged, or otherwise separated therefrom, since the date of the last monthly roster. Unless otherwise indicated opposite his name each officer †and enlisted man whose name appears on this roster is present at the station indicated above.

James E. Goldrick — JAMES E. GOLDRICK
(Signature.) (Name typewritten.)

Captain, 69th. Regiment, N.Y.G. Commanding.
(Rank and organization.)

DETACHED SERVICE Cont'd.
With other Organizations
PRIVATE lcl.

1. Brennan, James M. (Provisional Service Detachment, Camp Smith, Peekskill NY fr June 3rd.

LOSSES DURING THE MONTH

PRIVATES

1. Clarke, Nathaniel A. (Hon Disch-~~Conv Gov't,~~ ENLISTED 28th. ~~29th.~~
2. Foley, Michael J. Dropped per 7F-R15 14th.
3. McCartin, Francis J. Dropped per 7F-R15 14th.
4. Morrissey, Thomas J. Hon Disch-Conv 6-30th eff 7-1
5. Nash, James Dropped per 7F-R15 21st.
6. Reynolds, Thomas J. Hon Disch-Conv of Gov't. 6-30 eff 7-1
7. Slays, Robert J. Hon Disch -Conv Govt 6-30 eff 7-1
8. Sullivan, John J. Hon Disch 28th. ~~Conv Govt.~~ ENLISTED

2nd. LIEUTENANT

1. O'Flynn, Augustine I. (Assigned to "A" Co. 69th Reg't. per SO#160 AGO, 7-15-43.
   Relieved and assigned to "F" Co. 69th Reg't. per RSO#20 7-20th.

*Strike out words not applicable.
†When used as a roster of officers, strike out words "and enlisted men" and "and enlisted man."

(SEE INSTRUCTIONS ON BACK.)

Form No. 100. 8-4-41-10,000 (1B-6281)

*ROSTER OF TROOPS.
*ROSTER OF OFFICERS.

MONTHLY ROSTER.
(FIRST SHEET.)

(Prepare in duplicate, send ORIGINAL to The Adjutant General, Albany, New York) (File the copy).

"A" Company 69th Reg't. N.Y.G. 68 Lex.Ave,N.Y.C.N.Y. At midnight August 31st, 1943
(Organization.) (Station.)

The following roster, consisting of 2 sheets, contains the names of all officers †and enlisted men of this organization or detachment and of those attached thereto, and the names of all officers †and enlisted men who have been transferred, discharged, or otherwise separated therefrom, since the date of the last monthly roster. Unless otherwise indicated opposite his name each officer †and enlisted man whose name appears on this roster is present at the station indicated above.

James E Goldrick JAMES E.GOLDRICK,
(Signature.) (Name typewritten.)

Captain,69th.Regiment,NYG. Commanding.
(Rank and organization.)

Captain

1. Goldrick,James E.

1st.Lieutenant

1. King,Martin F.

2nd.Lieutenant

1. Kolb,Herman,R.
2. Roff,Henry E.

1st.Sergeant GR:1

1. Goldrick,Francis T.

Staff Sergeant GR:111

1. O'Leary,Daniel J.

Sergeant GR:1V

1. Brady,Patrick J.
2. Johnston,William A.
3. Kurg,Michael F.
4. Merritt,George V.
5. Schneiderman,Louis

Technician 4th.Cl.

1. McGowan,James A.

Corporal GR:V

1. Carville,Arthur J.
2. Kershaw,Theodore J.
3. Mikos,John S.
4. Patterson,Dale C. (Aptd fr PFC 12th)
5. Snell,James J.
6. Spadaro,Otto
7. White,Louis

Technician 4th.Cl.

1. Gleason,John

Private 1st.Cl.

1. Brennan,James M. Fr Det.Serv 24th
2. Jones,Robert J.
3. Kreiger,Frederick,
4. O'Sullivan,Thomas F.
5. Tiernan,James (Aptd fr Pvt 2nd)
6. Wall,John J. Aptd fr Pvt 2nd)

Privates

1. Brennan,James F.
2. Cannon,Edward J.
3. Cohen,Alexander P. Enl:17th
4. Doyle,Thomas F.
5. Duggan,Philip
6. Edmondson,John A.
7. Elder,Livingstone H.
8. Fowkes,William J.
9. Goldfarb,Nathan A.
10. Hartnett,James J.
11. Hill,Robert G.
12. Kaim,George
13. Lopez,William Enl:17th
14. McFadden,Robert H.
15. Monjak,Roman
16. Olson,Patrick
17. O'Sullivan,John J. Enl:3rd
18. O'Rourke,John J.
19. Pilkington,John F.
20. Podell,Bertram
21. Rittmaster,William J.
22. Riordan,John J. red fr PFC 2nd
23. Schweb,Walter red fr Corp112th
24. Sullivan,William J.
25. Tierney,James J.
26. Toban,Isaac
27. Turner,James F. Enl:16th
28. Walker,James W.
29. Wallace,James W.
30. Werner,Robert P.

DETACHED SERVICE
With other organizations.

SERGEANT.

1. Merritt,George V. 6.M.C.Det.Camp Smith,Peekskill,NY fr June 1st.

Private 1st.Cl.

1. Brennan,James M. (Provisional Service Detachment ,Camp Smith,Peekskill NY fr June 3rd.

*Strike out words not applicable.
†When used as a roster of officers, strike out words "and enlisted men" and "and enlisted man."

(SEE INSTRUCTIONS ON BACK.)

Form No. 100. 9-26-40-10,000 (1B-2381)

*ROSTER OF TROOPS.

*ROSTER OF OFFICERS.

MONTHLY ROSTER.

(FIRST SHEET.)

(Prepare in duplicate, send ORIGINAL to The Adjutant General, Albany, New York) (File the copy).

"A"Company,69th Reg't.NYG N.Y.G. 68 Lex.Ave,N.Y.C.N.Y. At midnight August 31st, 3
(Organization.) (Station.) , 194

The following roster, consisting of 2 sheets, contains the names of all officers †and enlisted men of this organization or detachment and of those attached thereto, and the names of all officers †and enlisted men who have been transferred, discharged, or otherwise separated therefrom, since the date of the last monthly roster. Unless otherwise indicated opposite his name each officer †and enlisted man whose name appears on this roster is present at the station indicated above.

James E Goldrick JAMES E.GOLDRICK,
(Signature.) (Name typewritten.)

Captain,69th Regiment,NYG. Commanding.
(Rank and organization.)

LOSSES DURING THE MONTH

PRIVATES 1st.Cl.

1. Aguis,Lawrence W. Hon.Disch.Conv pf Gov't.4th

PRIVATES

1. Blackley,Robert R. Droped per 7F-R-15 17th
2. Bolster,John T. Hon.Disch.Conv of Gov't 17th
3. Carita,Natale F.Hon.Disch.Conv of Gov't 17th
4. Caverley,John J.Hon.Disch.Conv of Gov't 20th
5. Davey,Thomas P.Hon.Disch.Conv of Gov't 18th
6. Heslin,Howard V. Dropped per 7F-R-15 20th
7. Keenan,Gerald F. Dropped per 7F-R-15 17th
8. Kessman,Joseph.Hon.Disch.Conv of Gov't 18th
9. Langer,Oscar.Hon.Disch.Conv of Gov't 4th
10. Oakley,Alfred E.Dropped per 7F-R-15 17th
11. Schwartzberg,Hyman.Hon.Disch.Conv of Gov't 18th

*Strike out words not applicable.
†When used as a roster of officers, strike out words "and enlisted men" and "and enlisted man."

(SEE INSTRUCTIONS ON BACK.)

Form No. 100. 3-16-43-10M (2B-1296)

(Prepare in duplicate, send ORIGINAL to The Adjutant General, Albany, New York) (File the copy).

MONTHLY ROSTER.

(FIRST SHEET.)

"A" Company, 69th Regt N.Y.G. 68 Lexington Ave., NYC At midnight 30 September, 1943.
(Organization.) (Station.)

The following roster, consisting of 1 sheets, contains the names of all officers and enlisted men of this organization and of those attached thereto, and the names of all officers and enlisted men who have been transferred, discharged, or otherwise separated therefrom, since the date of the last monthly roster. Unless otherwise indicated opposite his name each officer and enlisted man whose name appears on this roster is present at the station indicated above.

James E. Goldrick
(Signature.)

JAMES E. GOLDRICK,
(Name typewritten.)

Captain, 69th Reg't. NYG. Commanding.
(Rank and organization.)

CAPTAIN

1. Goldrick, James E.

1st. LIEUTENANT

1. King, Martin F.

2nd. LIEUTENANTS

1. Kolb, Herman R.
2. Roff, Henry E.

1st. SERGEANT GR. 1

1. Goldrick, Francis T.

STAFF SERGEANT GR. 111

1. O'Leary, Daniel J.

SERGEANTS GR. 1V

1. Brady, Patrick J.
2. Johnston, William A.
3. Kurg, Michael F.
4. Schneiderman, Louis

CORPORALS GR. V

1. Carville, Arthur J.
2. Kershaw, Theodore J.
3. Mikos, John S.
4. Patterson, Dale C.
5. Snell, James J.
6. Spadarow Otto
7. White, Louis

PRIVATES 1cl.

1. Gleason, John 5cl. Tech.
2. Hill, Robert G. (Aptd fr Pvt 24)
3. Jones, Robert J.
4. Krieger, Frederick
5. McFadden, Robert H. (Aptd fr Pvt 24
6. O'Sullivan, John J. Aptd fr Pvt 24
7. O'Sullivan, Thomas F.
8. Tiernan, James
9. Wall, John J.
10. Werner, Robert P. (Aptd fr Pvt 24)
11. McGowan, James A. 4cl. Tech.

PRIVATES

1. Brennan, James F.
2. Cannon, Edward J.
3. Cohen, Alexander P.
4. Doyle, Thomas F.
5. Duggan, Philip
6. Edmondson, John A.
7. Elder, Livingstone H.
8. Fowkes, William J.
9. Goldfarb, Nathan A.
10. Hartnett, James J.
11. Kaim, George
12. Lopez, William
13. McGuire, Michael J. enl: 14
14. Monjak, Roman
15. Olson, Patrick
16. O'Rourke, John J.
17. Owen, John J. enl: 14
18. Pilkington, John F.
19. Podell, Bertram
20. Riordan, John J.
21. Rittmaster, William J.
22. Schwab, Walter
23. Sullivan, William J.
24. Toban, Isaac
25. Turner, James F. (fr DS 25
26. Walker, James W.
27. Wallace, James W.

DETACHED SERVICE. With other Organizations

1. SERGEANT GR: 1V

Merritt, George V.
Q M C Det., Camp Smith, NY June 1

PRIVATE 1 cl.

1. Brennan, James M.
Prov. Serv. Det., Camp Smith, NY June 3

PRIVATE

1. Tierney, James J.
Prov. Serv. Det., Camp Smith NY Sept 4

LOSSES DURING THE MONTH.

NONE.

(SEE INSTRUCTIONS ON BACK.)

Form No. 100. 3-16-43-10M (2B-1296)

(Prepare in duplicate, send ORIGINAL to The Adjutant General, Albany, New York) (File the copy).

MONTHLY ROSTER.

(FIRST SHEET.)

"A" Company, 69th Reg't N.Y.G. 68 Lexington Ave., NYC At midnight 31 October, 194 3.
(Organization.) (Station.)

The following roster, consisting of 2 sheets, contains the names of all officers and enlisted men of this organization and of those attached thereto, and the names of all officers and enlisted men who have been transferred, discharged, or otherwise separated therefrom, since the date of the last monthly roster. Unless otherwise indicated opposite his name each officer and enlisted man whose name appears on this roster is present at the station indicated above.

James E. Goldrick
(Signature.)

JAMES E. GOLDRICK,
(Name typewritten.)

Captain, "A" Co. 69th Reg't. Commanding.
(Rank and organization.)

CAPTAIN

1. Goldrick, James E.

1st. LIEUTENANT

1. King, Martin F.

2nd. LIEUTENANTS

1. Kolb, Herman R.
2. Roff, Henry E.

1st. SERGEANT

1. Goldrick, Francis T.

STAFF SERGEANT

1. O'Leary, Daniel J.

SERGEANTS

1. Johnston, William A.
2. Kurg, Michael F.
3. Mikos, John S. (Promfr Cpl. 21)
4. Schneiderman, Louis

CORPORALS

fr DS 30 Sept

1. Brennan, James M. (Aptd fr Pfr 21)
2. Carville, Arthur J.
3. Kershaw, Theodore J.
4. McGowan, James A.(Pro fr 4cl Tech) 21
5. Patterson, Dale C.
6. Snell, James J.
7. Spadaro, Otto

PRIVATES 1cl.

1. Gleason, John Tech 5cl
2. Hill, Robert G.
3. Jones, Robert J.
4. Kreiger, Frederick
5. McFadden, Robert H.
6. O'Sullivan, John J.
7. O'Sullivan, Thomas F.
8. Tiernan, James
9. Wall, John J.
10. Werner, Robert P.

PRIVATES.

1. Bertoli, Joseph L. enl: 4 th.
2. Brady, Patrick J. (Red 21) Own request
3. Brennan, James F.
4. Cannon, Edward J.
5. Cohen, Alexander P.
6. Duggan, Philip
7. Elder, Livingstone H.
8. Fowkes, William J.
9. Goldfarb, Nathan A.
10. Goldman, Norman K. enl: 5th
11. Ippolito, Joseph A. enl: 4th
12. Kaim, George
13. Kirk, Daniel R. enl: 5th
14. Komando, Richard P. enl: 4th
15. Kutzy, Theodore J. enl: 4th
16. Langtry, Dudley M. enl: 4th
17. Lopez, William
18. McCabe, Edward F. enl: 4th.
19. McGuire, Michael J.
20. Monjak, Roman
21. Olson, Patrick
22. O'Rourke, John J.
23. Owen, John J.
24. Pilkington, John F.
25. Podell, Bertram
26. Riordan, John J.
27. Rittmaster, William J.
28. Schwab, Walter
29. Tierney, James J. (fr DS 30 Sept)
30. Toban, Isaac
31. Turner, James F. (fr DS 25 Sept)
32. Walker, James W.
33. Wallace, James W.
34. White, David enl: 4th

DETACHED SERVICE.

SERGEANT

1. Merritt, George V.
QMC Det. Camp Smith, NY since 1 Jun

(SEE INSTRUCTIONS ON BACK.)

"A" Company, 69th. Regiment, N.Y.S.G. 68 Lexington Ave,. NYC. 31 October 1943.

James E Goldrick

JAMES E. GOLDRICK,
Captain, 69th. Regiment, NYG.

LOSSES DURING THE MONTH.

CORPORAL

1. White, Louis[HDETS. enl.14 Oct. 1941

PRIVATES

1. Doyle, Thomas F. Died 20 Oct. HD
2. Edmondson, John A. HD. Ind into Serv 4th
3. Hartnett, James J. HD. enl. US Navy 5th.
4. Sullivan, William J. (HD Moved fr State 5th.

Form No. 100. 3-16-43-10M (2B-1296)

(Prepare in duplicate, send ORIGINAL to The Adjutant General, Albany, New York) (File the copy).

MONTHLY ROSTER.

(FIRST SHEET.)

"A" Company, 69th Regt N.Y.G. (Organization.) 68 Lexington Ave., NYC (Station.) *At midnight* 30 November, *1943*

The following roster, consisting of 2 sheets, contains the names of all officers and enlisted men of this organization and of those attached thereto, and the names of all officers and enlisted men who have been transferred, discharged, or otherwise separated therefrom, since the date of the last monthly roster. Unless otherwise indicated opposite his name each officer and enlisted man whose name appears on this roster is present at the station indicated above.

James E. Goldrick (Signature.)

JAMES E. GOLDRICK, (Name typewritten.)

Captain, 69th. Regiment, NYG. *Commanding.* (Rank and organization.)

CAPTAIN

1. Goldrick, James E.

1st. LIEUTENANT

1. Roff, Henry E. (Prom fr 2ndLt. 16th)

2nd. LIEUTENANTS

1. Ginty, Thomas (Assnd 3rd.)
2. Kolb, Herman R.

1st. SERGEANT

1. Goldrick, Francis T.

STAFF SERGEANT

1. O'Leary, Daniel J.

SERGEANTS

1. Johnston, William A.
2. Kurg, Michael F.
3. Mikos, John S.
4. Schneiderman, Louis

CORPORALS

1. Brennan, James M.
2. Carville, Arthur J.
3. Kershaw, Theodore J.
4. McGowan, James A.

TECHNICIAN 5cl.

1. Gleason, John

PRIVATES 1cl.

1. Hill, Robert G.
2. Krëëger, Frederick
3. McFadden, Robert H.
4. O'Rourke, John J.
5. O'Sullivan, John J.
6. O'Sullivan, Thomas F.
7. Tiernan, James
8. Wall, John J.
9. Werner, Robert P.

PRIVATES

1. Bertoli, Joseph L.
2. Brady, Patrick J.
3. Brennan, James F.
4. Bystock, Leonard M. enl. 29th.
5. Cannon, Edward J.
6. Cohen, Alexander P.
7. Duggan, Philip
8. Elder, Livingstone H.
9. Fowkes, William J.
10. Goldfarb, Nathan A.
11. Goldman, Norman K.
12. Ippolito, Joseph A.
13. Jones, Robert J. Red fr Pvtlcl 8th.
14. Kaim, George
15. Kirk, Daniel R.
16. Komando, Richard P.
17. Kutzy, Theodore J.
18. Langtry, Dudley M.
19. Lopez, William
20. McCabe, Edward F.
21. McGuire, Michael J.
22. Merritt, George V. (Fr DS 20th.) Red fr Sgt. 3rd.
23. Mohs, Leo W. enl. 29th.
24. Monjak, Roman
25. Olson, Patrick
26. Owen, John J.
27. Pilkington, John F.
28. Podell, Bertram
29. Riordan, John J.
30. Rittmaster, William J.
31. Schwab, Walter
32. Tierney, James J.
33. Toban, Isaac
34. Turner, James F.
35. Wallace, James W.
36. White, David

(SEE INSTRUCTIONS ON BACK.)

"A" Company, 69th. Regiment, NYG. 68 Lexington Ave., NYC. 30 November 1943.

James E Goldrick

JAMES E. GOLDRICK,
Captain, 69th. Regiment, NYG.

LOSSES DURING THE MONTH

1st. LIEUTENANT

1. King, Martin F. Trfd to Reserve List per S.O.246 Para 2 AGO. 1st.

CORPORALS

1. Patterson, Dale C. HD Enl in US Navy per S.O.262 AGO 22nd.
2. Snell, James J. HD Ind into Serv. per S.O.262 AGO 22nd
3. Spadaro, Otto HD Ind into Serv. per S.O.247 AGO 3rd. (Para 1)

PRIVATE

1. Walker, James W. HD Ind into Serv. per S.O.262 AGO 22nd

Form No. 100. 3-16-43-10M (2B-1296)

(Prepare in duplicate, send ORIGINAL to The Adjutant General, Albany, New York) (File the copy).

MONTHLY ROSTER.

(FIRST SHEET.)

"A" Company, 69th. Reg't N.Y.G. 68 Lexington Ave., NYC (Organization.) (Station.) At midnight 31 December, 1943

The following roster, consisting of 1 sheets, contains the names of all officers and enlisted men of this organization and of those attached thereto, and the names of all officers and enlisted men who have been transferred, discharged, or otherwise separated therefrom, since the date of the last monthly roster. Unless otherwise indicated opposite his name each officer and enlisted man whose name appears on this roster is present at the station indicated above.

James E Goldrick (Signature.)

JAMES E. GOLDRICK, (Name typewritten.)

Captain, 69th. Regiment, NYG. Commanding. (Rank and organization.)

CAPTAIN

1. Goldrick, James E.

1st. LIEUTENANT

1. Roff, Henry E.

2nd. LIEUTENANTS

1. Ginty, Thomas
2. Kolb, Herman R.

1st. SERGEANT

1. Goldrick, Francis T.

STAFF SERGEANT

1. O'Leary, Daniel J.

SERGEANTS

1. Johnston, William A.
2. Kurg, Michael F.
3. McGowan, James A. (Prom fr Cpl 9)
4. Mikos, John S.
5. Schneiderman, Louis

CORPORALS

1. Brennan, James M.
2. Carville, Arthur J.
3. Duggan, Philip (Aptd fr Pvt 9)
4. Kershaw, Theodore J.

TECHNICIAN 5cl.

1. Gleason, John

PRIVATES 1cl.

1. Cannon, Edward J. Aptd fr Pvt 1)
2. Cohen, Alexander P. Aptd fr Pvt 1
3. Hill, Robert G.
4. Krieger, Frederick
5. Langtry, Dudley M. Aptd fr Pvt 1)
6. McFadden, Robert H.
7. Monjak, Roman (Aptd fr Pvt 1)
8. O'Rourke, John J.
9. O'Sullivan, Thomas F.
10. Tiernan, James
11. Wall, John J.

PRIVATES 1cl. Cont'd.

12. Werner, Robert P.
13. White, David (Aptd fr Pvt 1)

PRIVATES

1. Bertoli, Joseph L.
2. Brady, Patrick J.
3. Brennan, James F.
4. Bystock, Leonard M.
5. Elder, Livingstone H.
6. Goldfarb, Nathan A.
7. Goldman, Norman K.
8. Henry, Michael F. enl: 13
9. Ippolito, Joseph A.
10. Jeffrey, Thomas G. enl. 13
11. Kaim, George C.
12. Kirk, Daniel R.
13. Komando, Richard P.
14. Kutzy, Theodore J.
15. Lopez, William
16. McCabe, Edward F.
17. McGuire, Michael J.
18. Mancino, Santo re-enl 21
19. Merritt, George V.
20. Mohs, Leo W.
21. Owen, John J.
22. Podell, Bertram
23. Riordan, John J.
24. Rittmaster, William J.
25. Schwab, Walter
26. Tierney, James J.
27. Turner, James F.
28. Wallace, James W.

LOSSES DURING THE MONTH.

PRIVATE 1cl.

1. O'Sullivan, John J. (HD: Ind into Serv. 6

PRIVATES

1. Fowkes, William J. HD: ETS. 15
2. Jones, Robert J. HD. Ind into Serv. 6
3. Olson, Patrick HDETS 14
4. Pilkington, John F. HD: Ind into Serv 6
5. Toban, Isaac HDETS. 14

(SEE INSTRUCTIONS ON BACK.)

Form No. 100. 9-17-43-10M (3B-605)

(Prepare in duplicate, send ORIGINAL to The Adjutant General, Albany, New York) (File the copy).

MONTHLY ROSTER.
(FIRST SHEET.)

"A" Company, 69th. Reg't N.Y.G. 68 Lexington Ave., N.Y.C. At midnight 31 January, 1944
(Organization.) (Station.)

The following roster, consisting of 1 sheets, contains the names of all officers and enlisted men of this organization and of those attached thereto, and the names of all officers and enlisted men who have been transferred, discharged, or otherwise separated therefrom, since the date of the last monthly roster. Unless otherwise indicated opposite his name each officer and enlisted man whose name appears on this roster is present at the station indicated above.

James E. Goldrick — JAMES E. GOLDRICK.
(Signature.) (Name typewritten.)

Captain, 69th. Regiment, N.Y.G. Commanding.
(Rank and organization.)

CAPTAIN
L. Goldrick, James E.

1st. LIEUTENANT
1. Hoff, Henry E.

2nd. LIEUTENANTS
1. Ginty, Thomas
2. Kolb, Herman R.

1st. SERGEANT
1. Goldrick, Francis T.

STAFF SERGEANT
1. O'Leary, Daniel J.

SERGEANTS
1. Johnston, William A.
2. Kurg, Michael F.
3. McGowan, James A.
4. Mikos, John S.
5. Schneiderman, Louis

CORPORALS
1. Carville, Arthur J.
2. Duggan, Philip
3. Kershaw, Theodore J.
4. Mancino, Santo — Aptd 27

TECHNICIAN 5cl.
1. Gleason, John

PRIVATES 1cl.
1. Cannon, Edward J.
2. Cohen, Alexander P.
3. Hill, Robert G.
4. Krieger, Frederick
5. Langtry, Dudley M.
6. McFadden, Robert H.
7. Monjak, Roman
8. O'Rourke, John J.
9. O'Sullivan, Thomas F.
10. Tiernan, James
11. Wall, John J.
12. Werner, Robert P.
13. White, David

PRIVATES
1. Bertoli, Joseph L.
2. Brady, Patrick J.
3. Brennan, James F. — re-enl 6 Jan.
4. Brennan, James M. — red fr Cpl. 27
5. Bystock, Leonard M.
6. Daly, William F. — enl: 25
7. Elder, Livingstone H.
8. Fowkes, William J. — re-enl 16 Dec 43 (Omitted fr last reportsthru error)
9. Gibbons, James R. — enl: 17
10. Goldfarb, Nathan A.
11. Goldman, Norman K.
12. Henry, Michael F.
13. Ippolito, Joseph A.
14. Jeffrey, Thomas G.
15. Kaim, George G.
16. Kirk, Daniel R.
17. Komando, Richard P.
18. Kutzy, Theodore J.
19. Lopez, William
20. McCabe, Edward F.
21. McGuire, Michael J.
22. Martin, Feriberto — enl: 10
23. Merritt, George V.
24. Mohs, Leo W.
25. O'Brien, John — re-enl 31
26. Owen, John J.
27. Podell, Bertram
28. Rindone, Charles S. — enl: 25
29. Riordan, John J.
30. Rittmaster, William J.
31. Schwab, Walter
32. Turner, James F.

LOSSES DURING THE MONTH

PRIVATES
1. Tierney, James J. HD.Conv of State 17th
2. Wallace, James W. DROPPED: Failure to attend Drills per Para 12R15,h-17th.

(SEE INSTRUCTIONS ON BACK.)

Form No. 100. 3-16-43-10M (2B-1296)

(Prepare in duplicate, send ORIGINAL to The Adjutant General, Albany, New York) (File the copy).

MONTHLY ROSTER.

(FIRST SHEET.)

"A" Company, 69th Reg't N.Y.G. 68 Lexington Ave., N Y C At midnight 29 February, 1944

(Organization.) (Station.)

The following roster, consisting of 1 sheets, contains the names of all officers and enlisted men of this organization and of those attached thereto, and the names of all officers and enlisted men who have been transferred, discharged, or otherwise separated therefrom, since the date of the last monthly roster. Unless otherwise indicated opposite his name each officer and enlisted man whose name appears on this roster is present at the station indicated above.

James E Goldrick JAMES E. GOLDRICK,

(Signature.) (Name typewritten.)

Captain, 69th. Regiment, NYG Commanding.

(Rank and organization.)

CAPTAIN

1. Goldrick, James E.

1st. LIEUTENANT

1. Roff, Henry E.

2nd. LIEUTENANTS

1. Ginty, Thomas
2. Kolb, Herman R.

1st. SERGEANT

1. Goldrick, Francis T.

STAFF SERGEANT

1. O'Leary, Daniel J.

SERGEANTS

1. Johnston, William A.
2. Kurg, Michael F.
3. McGowan, James A.
4. Mikos, John S.
5. Schneiderman, Louis

CORPORALS

1. Cohen, Alexander P. (Aptd fr Pfc 8)
2. Duggan, Philip
3. Mancino, Santo (Aptd fr Pvt 2-27
4. Martin, Feriberto (Aptd fr Pvt 8)
5. Werner, Rpbert P. (Aptd fr Pfc 8)*
6. White, David (Aptd fr Pfc 8)

TECNICIAN 5cl.

1. Gleason, John re-enl: 26

PRIVATES 1cl.

1. Cannon, Edward J.
2. Hill, Robert G.
3. Krieger, Frederick
4. McFadden, Robert H.
5. Monjak, Roman
6. O'Rourke, John J.
7. O'Sullivan, Thomas F.
8. Tiernan, James
9. Wall, John J.

PRIVATES

1. Bertoli, Joseph L.
2. Brennan, James F.
3. Brennan, James M.
4. Carville, Arthur J. (Red to Pvt 8)
5. Bystock, Leonard M.
6. Daly, William F.
7. Demarco, James V.
8. Elder, Livingstone H.
9. Fowkes, William J.
10. Gibbons, James R.
11. Goldman, Norman K.
12. Henry, Michael F.
13. Ippolito, Joseph A.
14. Jeffrey, Thomas G.
15. Kaim, George G.
16. Kershaw, Theodore J.
17. Kirk, Daniel R.
18. Komando, Richard P.
19. Lopez, William
20. McCabe, Edward F.
21. Merritt, George V.
22. Mohs, Leo W.
23. Podell, Bertram
24. Rindone, Charles S.
25. Riordan, John J.
26. Rittmaster, William J.
27. Schwab, Walter
28. Turner, James F.
29. O'Brien, John

LOSSES DURING THE MONTH

PRIVATES

1. Brady, Patrick J. (Hon Disch.ETS 25)
2.* Goldfarb, Nathan A (HD: ~~Dept of State~~ 14) - U.S. Forces)
3.* Kutzy, Theodore J. (HD: " " " 7)
4. Langtry, Dudley M. (HD: Dept. of State 21)
5.* McGuire, Michael J. (HD: " " " 7)
6. Owen, John J. (DROPPED: 7)
(Failure to attend Drills)

* Inducted into the Armed Forces of the U.S.

(SEE INSTRUCTIONS ON BACK.)

Form No. 100. 9-17-43-10M (3B-605)

(Prepare in duplicate, send ORIGINAL to The Adjutant General, Albany, New York) (File the copy).

MONTHLY ROSTER.
(FIRST SHEET.)

"A" Company, 69th Reg't N.Y.G. 68 Lexington Ave, NYC. NY At midnight 31 March, 1944
(Organization.) (Station.)

The following roster, consisting of 1 sheets, contains the names of all officers and enlisted men of this organization and of those attached thereto, and the names of all officers and enlisted men who have been transferred, discharged, or otherwise separated therefrom, since the date of the last monthly roster.
Unless otherwise indicated opposite his name each officer and enlisted man whose name appears on this roster is present at the station indicated above.

James E Goldrick JAMES E. GOLDRICK, Inf.
(Signature.) (Name typewritten.)

Captain, 69th Regiment, NYSGuard Commanding.
(Rank and organization.)

CAPTAIN

1. Goldrick, James E.

1st. LIEUTENANT

1. Roff, Henry E.

2nd. LIEUTENANTS

1. Ginty, Thomas
2. Kolb, Herman R.

1st. SERGEANT

1. Goldrick, Francis T.

STAFF SERGEANT

1. O'Leary, Daniel J.

SERGEANTS

1. Johnston, William A.
2. Kurg, Michael F.
3. McGowan, James A.
4. Mikos, John S.
5. Schneiderman, Louis

TECHNICIAN 4cl.

1. Gleason, John Prom fr T.5cl. 30th [illegible];

CORPORALS

1. Cohen, Alexander P.
2. Duggan, Phillip
3. Krieger, Frederick Apt'd fr Pfc 22
4. Mancino, Santo
5. Martin, Feriberto
6. Werner, Robert P.
7. White, David

PRIVATES 1cl.

1. Cannon, Edward J.
2. Henry, Michael F. Apt'd fr Pvt 25
3. Hill, Robert G.
4. Jeffrey, Thomas G. Apt'd fr Pvt 25
5. McFadden, Robert H.
6. Mahon, Francis J. Tfr'd fr 23rd Rgt 20th. Apt'd Pfc 25
7. Monjak, Roman
8. O'Rourke, John J.
9. O'Sullivan, Thomas F.

PRIVATES 1cl. Cont'd.

10. Tiernan, James
11. Wall, John J.

PRIVATES.

1. Bertoli, Joseph L.
2. Brennan, James F.
3. Brennan, James M.
4. Carville, Arthur J.
5. Bystock, Leonard M.
6. Daly, William F.
7. Demarcom James V.
8. Elder, Livingstone H.
9. Fowkes, William J.
10. Gibbons, James R.
11. Ippolito, Joseph A.
12. Kaim, George G.
13. Kirk, Daniel R.
14. Komando, Richard P.
15. McCabe, Edward F.

Merritt, George V.

17. Mohs, Leo W.
18. Navarro, Raymond J. Enl: 14
19.* O'Brien, John
20. Podell, Bertram
21. Rindone, Charles S.
22. Riordan, John J.
23. Rittmaster, William J.
24. Schwab, Walter
25. Sullivan, William J. Re-enl: 13
26. Alzmann, Anthony F. Enl: 6

LOSSES DURING THE MONTH.

PRIVATES

1. ** Kershaw, Theodore J. HD:ETS. 22nd
2. Goldman, Norman K. (HD:Inducted 7)
3. Lopez, William DROPPED: 27
4. Turner, James F. DROPPED: 27

* Re-enl: date omitted fr last report.
O'Brien, John re-enl: 25 Jan.
** Red fr Corp. 22 Jan. February.

(SEE INSTRUCTIONS ON BACK.)

Form No. 169. 1-31-44-10M (3B-1078)

(Prepare in duplicate, send ORIGINAL to The Adjutant General, Albany, New York) (File the copy).

MONTHLY ROSTER.
(FIRST SHEET.)

"A" Company, 69th Regt N.Y.G. 68 Lexington Ave., N.Y.C. At midnight 30 April 1944
(Organization.) (Station.)

The following roster, consisting of 1 sheets, contains the names of all officers and enlisted men of this organization and of those attached thereto, and the names of all officers and enlisted men who have been transferred, discharged, or otherwise separated therefrom, since the date of the last monthly roster. Unless otherwise indicated opposite his name each officer and enlisted man whose name appears on this roster is present at the station indicated above.

James E. Goldrick — JAMES E. GOLDRICK, Captain, INF.
(Signature.) (Name typewritten.)

"A" Company, 69th Regiment, N.Y.G. Commanding.
(Rank and organization.)

CAPTAIN
1. Goldrick, James E.

1st. LIEUTENANT
1. Roff, Henry E.

2nd. LIEUTENANTS
1. Ginty, Thomas
2. Kolb, Herman R.

1st. SERGEANT.
1. Goldrick, Francis T.

STAFF SERGEANT
1. O'Leary, Daniel J.

SERGEANTS
1. Johnston, William A.
2. Kurg, Michael F.
3. McGowan, James A.
4. Mikos, John S.
5. Schneiderman, Louis

TECHNICIAN 4cl.
1. Gleason, John

CORPORALS
1. Cohen, Alexander P.
2. Duggan, Philip
3. Krieger, Frederick
4. Mancino, Santo
5. Martin, Feriberto
6. Werner, Robert P.
7. White, David

PRIVATES 1cl.
1. Cannon, Edward J.
2. Henry, Michael F.
3. Hill, Robert G.
4. Jeffrey, Thomas G.
5. McFadden, Robert H.
6. Mahon, Francis J.
7. Monjak, Roman
8. O'Rourke, John J.
9. O'Sullivan, Thomas F.

PRIVATES 1cl. Cont'd.
10. Tiernan, James
11. Wall, John J.

PRIVATES
1. Alzmann, Anthony F.
2. Beck, Donald H. enl: 4
3. Bertoli, Joseph L.
4. Brennan, James F.
5. Brennan, James M.
6. Bystock, Leonard M.
7. Carville, Arthur J.
8. Daly, William F.
9. Demarco, James V.
10. Elder, Livingstone H.
11. Fowkes, William J.
12. Gibbons, James R.
13. Ippolito, Joseph A.
14. Kaim, George G.
15. Kirk, Daniel R.
16. Komando, Richard P.
17. McCabe, Edward F.
18. Merritt, George V.
19. Mohs, Leo W.
20. Navarro, Raymond J.
21. O'Brien, John
22. Podell, Bertram
23. Rindone, Charles S.
24. Riordan, John J.
25. Rittmaster, William J.
26. Schwab, Walter
27. Sullivan, William J.

LOSSES DURING THE MONTH

NONE

(SEE INSTRUCTIONS ON BACK.)

Form No. 100. 9-17-43-10M (3B-605)

(Prepare in duplicate, send ORIGINAL to The Adjutant General, Albany, New York) (File the copy).

MONTHLY ROSTER.
(FIRST SHEET.)

"A" Company, 69th. Reg't. N.Y.G. 68 Lexington Ave., NYC. At midnight 31 May, 1944
(Organization.) (Station.)

The following roster, consisting of 1 sheets, contains the names of all officers and enlisted men of this organization and of those attached thereto, and the names of all officers and enlisted men who have been transferred, discharged, or otherwise separated therefrom, since the date of the last monthly roster. Unless otherwise indicated opposite his name each officer and enlisted man whose name appears on this roster is present at the station indicated above.

James E. Goldrick (Signature.) JAMES E. GOLDRICK, Cap't. INF. (Name typewritten.)

"A" Company, 69th. Regiment, NYG. Commanding.
(Rank and organization.)

CAPTAIN

1. Goldrick, James E.

1st. LIEUTENANT

1. Roff, Henry E.

2nd. LIEUTENANTS

1. Ginty, Thomas
2. Kolb, Herman R.

1st. SERGEANT

1. Goldrick, Francis T.

STAFF SERGEANT

1. O'Leary, Daniel J.

SERGEANTS

1. Johnston, William A.
2. Kurg, Michael F.
3. McGowan, James A.
4. Mikos, John S.
5. Schneiderman, Louis

TECHNICIAN 4cl.

1. Gleason, John

CORPORALS

1. Cohen, Alexander P.
2. Duggan, Philip
3. Kershaw, Theodore J. (Re-enl: 2, Prom fr Pvt 11
4. Mancino, Santo
5. Martin, Feriberto
6. Werner, Robert P.
7. White, David

TECHNICIAN 5cl.

1. Mahon, Francis J. Appt'd fr Pfc 11

PRIVATES 1cl.

1. Cannon, Edward J.
2. Henry, Michael F.
3. Hill, Robert G.
4. Jeffrey, Thomas G.
5. McFadden, Robert H.
6. Monjak, Roman
7. O'Rourke, John J.

PRIVATES 1cl. Cont'd.

8. O'Sullivan, Thomas F.
9. Tiernan, James
10. Wall, John J.

PRIVATES

1. Alzmann, Anthony F.
2. Beck, Donald H.
3. Bertoli, Joseph L.
4. Brennan, James F.
5. Bystock, Leonard M.
6. Carville, Arthur J.
7. Daly, William F.
8. Demarco, James V.
9. Elder, Livingstone H.
10. Gibbons, James R.
11. Ippolito, Joseph A.
12. Kaim, George G.
13. Kirk, Daniel R.
14. Krieger, Frederick Red fr Corp. 11
15. McCabe, Edward F.
16. Mastropolo, Vincent Enl: 23rd.
17. Merritt, George V.
18. Mohs, Leo W.
19. Navarro, Raymond J.
20. O'Brien, John
21. Podell, Bertram
22. Rindone, Charles S.
23. Riordan, John J.
24. Rittmaster, William J.
25. Russo, Petito Enl: 2
26. Schwab, Walter
27. Sullivan, William J.

LOSSES DURING THE MONTH.

PRIVATES.

1. Brennan, James M. HD: Inducted, 10th.
2. Fowkes, William J. (HD: Enlisted) 10th.
3. Komando, Richard P. HD: Inducted 10th.

(SEE INSTRUCTIONS ON BACK.)

Form No. 100. 9-17-43-10M (3B-605)

(Prepare in duplicate, send ORIGINAL to The Adjutant General, Albany, New York) (File the copy).

MONTHLY ROSTER.
(FIRST SHEET.)

A Company 69th Regt.NYG. N.Y.G. 68 Lexington Ave NYC. At midnight 30 June 1944, 194
(Organization.) (Station.)

The following roster, consisting of_____sheets, contains the names of all officers and enlisted men of this organization and of those attached thereto, and the names of all officers and enlisted men who have been transferred, discharged, or otherwise separated therefrom, since the date of the last monthly roster. Unless otherwise indicated opposite his name each officer and enlisted man whose name appears on this roster is present at the station indicated above.

James E Goldrick James E Goldrick Capt.Inf.
(Signature.) (Name typewritten.)

Co A 69th Regt.NYG. Commanding.
(Rank and organization.)

Captain
1 Goldrick James E
1st Lt.
1. Roff Henry E
2nd Lt.
1. Kolb, Herman R.
Staff Sgt.
1. O'Leary, Daniel J.
Sergeants
1. Johnston William A.
2. Karg, Michael F
3. McGowan James A
4. Schneiderman, Louis
Technician 4th Cl
1. Gleason, John
Corporals
1. Cohen Alexander P.
2. Duggan Philip
3. Kershaw, Theodore J.
4. Mancino Santo
5. Martin. Feriberto
6. Werner,Robert P.
7. White, David
Technician 5th Cl
1. Mahon Francis J
Privates 1st Cl
1. Cannon Edward J
2. Henry, Michael F
3. Jeffrey ~~Robert H~~.Thomas G
4. McFadden,Robert H.
5. Monjak, Roman
6. O'Rourke, John J
7. O'Sullivan,Thomas F.
8. Tiernan, James
9. Wall John J.
Privates
1. Alzmann,Anthony F.
2. Beck,Donald H.
3. Bertoli, Joseph L.
4. Brennan, James F
5. Bystock, Leonard M
6. Carville, Arthur J.
7. Daly,William F.
8. Demaree, James V
9. Elder, Livingstone H.
10 Gibbons,James R.
11. Ippolito, Joseph A.
12. Kaim, George G
13. Kirk, Daniel E
14. Kreiger, Frederick
15. McCabe, Edward F.
16. McIntyre, William J.Enl.5th
17. Kelly, Joseph W. Enl.13th
18. Kruper, George R.
19. Mastropolo, Vincent
20. Merritt, George V.
21. Mohs, Leo W
22. Navarro, Raymond J.
23. O'Brien, John
24. Podell. Bertram
25. Rindome, Charles S.
26. Riordan, John J.
27. Rittmaster, William J.
28. Razzo, Petito
29. Schwab, Walter
30. Sullivan William J.

Lossess during the Month
1. Ginty, Thomas,2nd.Lt. Trfd.Hdqtrs. & Service Co.
2. Mikos, John S-Sgt.E.T.S.

Detached Service
1. Goldrick. Francis T. 1st.Sgt. Q.M.C. Det. Camp Smith, Peekskill N.Y.
2. Hill, Robert G.Pvt 1st Cl, Q.M.C. Det. Camp Smith Peekskill N.Y.

(SEE INSTRUCTIONS ON BACK.)

Form No. 100. 9-17-43-10M (3B-605)

(Prepare in duplicate, send ORIGINAL to The Adjutant General, Albany, New York) (File the copy).

MONTHLY ROSTER.
(FIRST SHEET.)

"A" Company, 69th Reg't. N.Y.G. 68 Lex.Ave., N.Y.N.Y.
(Organization.) (Station.) At midnight 31 July 194 4

The following roster, consisting of 1 sheets, contains the names of all officers and enlisted men of this organization and of those attached thereto, and the names of all officers and enlisted men who have been transferred, discharged, or otherwise separated therefrom, since the date of the last monthly roster.
Unless otherwise indicated opposite his name each officer and enlisted man whose name appears on this roster is present at the station indicated above.

James E. Goldrick (Signature.) JAMES E.GOLDRICK, Capt. Inf. (Name typewritten.)
CO. "A" 69th. Regiment, New York Guard. (Rank and organization.) Commanding.

CAPTAIN
1. Goldrick, James E.

1st. Lieutenant
1. Roff, Henry E.

2nd. Lieutenant
1. McCann, James J. Trfd. CO. I 26 June
2. Kolb, Herman R.

STAFF SERGEANT
1. McGowan, James A. Prom. fr. Sgt. 22 June
2. O'Leary, Daniel J.

SERGEANTS
1. Johnston, William A.
2. Kurg, Michael F.
3. Mancino, Santo Prom. fr. Corp. 10 July
4. Merritt, George V.

TECHNICIAN 4 cl.
1. Gleason, John

CORPORALS
1. Cohen, Alexander P.
2. Duggan, Philip
3. Jeffrey, Thomas G. Prom. fr. Pvt. 1st Cl. 10 July
4. Kershaw, Theodore J.
5. Martin, Feriberto
6. Werner, Robert P.
7. White, David

TECHNICIAN 5 Cl.
1. Mahon, Francis J.

Privates 1st. Cl.
1. Cannon, Edward J.
2. Henry, Michael F.
3. McFadden, Robert H.
4. Monjak, Roman
5. O'Rourke, John J.
6. O'Sullivan, Thomas F.
7. Tiernan, James
8. Wall, John J.

Privates
1. Alzmann, Anthony F.
2. Beck, Donald H.
3. Bertoli, Joseph L.
4. Brennan, James F.
5. Bystock, Leonard M.
6. Carville, Arthur J.
7. Chicella, Robert Enl. 10 July
8. DeMarco, James V.
9. Kelly, Joseph W.
10. Kirk, Daniel R.
11. Kreiger, Frederick
12. Kruper, George R.
13. Lake, William J. Enl. 24 July
14. McDonough, John F. Enl. 3 July
15. McIntyre, William J.
16. Mady, John Enl. 3 July
17. Mastropolo, Vincent
18. Mullen, Richard Enl. 3 July
19. O'Brien, John
20. Papa, Vincent J. Enl. 24 July
21. Pitkofsky, Hyman Enl. 19 June
22. Rindone, Charles S.
23. Riordan, John J.
24. Rittmaster, William J.
25. Russo, Potito
26. Sullivan, William J.
27. Triolo, Vincent A. Enl. 10 July
28. Walsh, Cornelius J. Enl. 24 July
29. Waiamuhea, James Enl. 2 July

DETACHED SERVICE
With other Organizations.
1. Goldrick, Francis T. 1st. Sgt. Q.M.C. Det. Camp Smith, Peekskill N.Y.
2. Hill, Robert G. Pvt. 1st Cl. Q.M.C. Det. Camp Smith, Peekskill N.Y.

LOSSES DURING THE MONTH
1. Daly, Wm. F. Dropped 24 Pvt.
2. Elder, Livingstone H. Pvt. H.D. Conv. of Stat 10
3. Gibbons, James R. Pvt. Dropped 17
4. Ippolito, Joseph A. Pvt. Dropped 24
5. Kaim, George G. Pvt. Dropped 7
6. Mohs, Leo W. Pvt. H.D. Ind. into Ser. 17
7. McCabe, Edward F. Dropped 31 Pvt.
8. Navarro, Raymond J. Dropped 24 Pvt.
9. Podell, Bertram, Pvt. H.D. Ind. into Ser. 7
10. Schwab, Walter. Pvt. H.D. Conv. State. 24
11. Schneiderman, Louis, Pvt. Trfd. 1st. Bn. Hqters. 31st.

(SEE INSTRUCTIONS ON BACK)

Form No. 100. 9-17-43-10M (3B-605)

(Prepare in duplicate, send ORIGINAL to The Adjutant General, Albany, New York) (File the copy).

MONTHLY ROSTER.
(FIRST SHEET.)

"A" Company, 69th Regt. NYG. Camp Smith, Peekskill N.Y. At midnight 31 August, 194 4
(Organization.) (Station.)

The following roster, consisting of 1 sheets, contains the names of all officers and enlisted men of this organization and of those attached thereto, and the names of all officers and enlisted men who have been transferred, discharged, or otherwise separated therefrom, since the date of the last monthly roster. Unless otherwise indicated opposite his name each officer and enlisted man whose name appears on this roster is present at the station indicated above.

James E. Goldrick (Signature.) JAMES E.GOLDRICK., (Name typewritten.)

Capt.69th Regt.NYG Com'dg. Commanding.
(Rank and organization.)

CAPTAIN

1.Goldrick,James E.

1st.Lieutenant

1.Roff,Henry E.

2nd.Lieutenant

1.McCann,James J.Jr.
2.Kolb,Herman R.

Staff Sergeant

1.McGowan,James A.
2.O'Leary,Daniel J.

Sergeants

1.Johnston,William A.
2.Murg,Michael F.
3.Mancino,Santo
4.Merritt,George V.

Technician 4th Cl.

1.Gleason,John

Corporals

1.Duggan,Philip
2.Jeffery,Thomas G.
3.Kershaw,Theodore J.
4.Monjak,Roman Prom fr Pvt.1st Cl.16 Aug.
5.O'Rourke,John Prom.fr Pvt.1st Cl.16 Aug.
6.Werner,Robert P.
7.White,David

Technician 5th Cl.

1.Mahon,Francis J.

Privates 1st.Cl.

1.Cannon,Edward J.
2.McFadden,Robert H.
3.Tiernan,James
4.Wall,John J.

Privates

1.Alzmann,Anthony F.
2.Beck,Donald H.
3.Brennan,James F.
4.Bystock,Leonard M.
5.Carville,Arthur J.
6.Chicella,Robert
7.Brnic,Joseph J.Enl.1st Aug.
8.Carlson,Chas.Enl.1st Aug.
9.Cohen,Alexander P.Red fr Corp.16
10.Forte,Robert J.Enl.15 Aug.
11.Hennessy,Richard B.Enl.8 Aug.
12.Kelly,Joseph W.
13.Kirk,Daniel R.
14.Kreiger,Frederick
15.Kruper,George R.
16.Lake,William J.
17.McDonough,John F.
18.McIntyre,William J.
19.McNally,John P. Enl:15 Aug.
20.Mady,John
21.Martin,Feriberto Red.fr Corp.16
22.Mastropolo,Vincent
23.Mullen,Richard
24.Murphy,John P.Enl.8 Aug.
25.O'Brien,John
26.Papa,Vincent J.
27.Pitkofsky,Hyman
28.Rindone,Chas.S.Reenl.15 Aug.
29.Rittmaster,William J.
30.Russo,Potito
31.Sanfilippo,Salvatore Enl.8 Aug.
32.Triolo,Vincent
33.Walsh,Cornelius J.
34.Waiamuhea,James

DETACHED SERVICE

1.Goldrick,Francis T.1st.Sgt.Q.M.C. Det.Camp Smith,Peekskill N.Y.
2.Hill,Robert G.Pvt.1st.Cl.Q.M.C.Det.Camp Smith,Peekskill N.Y.

LOSSES DURING THE MONTH

1.Bertoli,Joseph L.H.D.Conv.of State 18 Pvt.
2.Demarco,James V.Pvt.dropped for absence 18
3.Henry,Michael F.PFCH.D.Conv.of State 18
4.O'Sullivan,Thomas F.PFC H.D.Conv.of State
5.Rindone,Chas.S.Pvt dropped for absence 11
6.Riordan John J.Pvt.Trfd 7 Regt.7
7Sullivan,William J.Pvt.H.D.Enl.U.S. Marines 11

(SEE INSTRUCTIONS ON BACK.)

Form No. 100. 6-5-44-10M (4B-220)

(Prepare in duplicate, send ORIGINAL to The Adjutant General, Albany, New York) (File the copy).

MONTHLY ROSTER.

(FIRST SHEET.)

Regt.
"A" Company 69th N.Y.G. 68 Lex. Ave., NYD, NY At midnight 30 September, 1944
(Organization.) (Station.)

The following roster, consisting of 1 sheets, contains the names of all officers and enlisted men of this organization and of those attached thereto, and the names of all officers and enlisted men who have been transferred, discharged, or otherwise separated therefrom, since the date of the last monthly roster.
Unless otherwise indicated opposite his name each officer and enlisted man whose name appears on this roster is present at the station indicated above.

James E. Goldrick
(Signature.)

JAMES E. GOLDRICK
(Name typewritten.)

Capt. 69th Regt. NYG. Com'dg. Commanding.
(Rank and organization.)

CAPTAIN

1. Goldrick, James E.

1st. Lieutenant

1. Roff, Henry E.

2nd Lieutenant

1. McCann, James J. Jr.
2. Kolb, Herman R.

Staff Sergeant

1. McGowan, James A.
2. O'Leary, Daniel J.

Sergeants

1. Johnston, William A.
2. Kurg, Michael F.
3. Mancino, Sante
4. Merritt, George V.

Technician 4th Class

1. Gleason, John

Corporals

1. Duggan, Philip
2. Jeffery, Thomas G.
3. Kershaw, Theodore J.
4. Monjak, Roman
5. O'Rourke, John J.
6. Werner, Robert P.
7. White, David

Technician 5th.Cl.

1. Mahon, Francis J.

Private 1st Cl.

1. Cannon, Edward J.
2. McFadden, Robert H.
3. Tiernan, James
4. Wall, John J.

Privates

1. Alzmann, Anthony F.
2. Beck, Donald H.
3. Brennan, James F.
4. Brnic, Joseph J.
5. Bystock, Leonard M.
6. Carville, Arthur J.
7. Chicella, Robert
8. Carlson, Charles
9. Cohen, Alexander P.
10. Forte, Robert J.
11. Hagius, William C. Enl. 12th Sept.
12. Hennessy, Richard B.
13. Kelly, Joseph W.
14. Kirk, Daniel R.
15. Kreiger, Frederick
16. Kruper, George R.
17. Lake, William J.
18. Longo, Arthur S. Enl. 19 Sept.
19. McDonough, John W.
20. McIntyre, William J.
21. McNally, John P.
22. Mady, John
23. Martin, Feriberto
24. Mastropolo, Vincent
25. Mullen, Richard
26. Murphy, John P.
27. O'Brien, John
28. Papa, Vincent J.
29. Pitkofsky, Hyman
30. Rindone, Charles S.
31. Rittmaster, William J.
32. Russo, Potito
33. Sanfilippo, Salvatore
34. Schulhoff, Edw. K. Enl. 12 Sept.
35. Silverstein, Bernard F Enl 12 Sept
36. Triolo, Vincent
37. Walsh, Cornelius J.
38. Waianuhea, James

DETACHED SERVICE

1. Goldrick, Francis T. 1st.Sgt. QMC Det. Camp Smith, Peekskill, N. Y.
2. Hill, Robert G. Pvt. 1st. Cl. QMC Det. Camp Smith, Peekskill, New York.

(SEE INSTRUCTIONS ON BACK.)

Form No. 100. 6-5-44-10M (4B-220)

(Prepare in duplicate, send ORIGINAL to The Adjutant General, Albany, New York) (File the copy).

MONTHLY ROSTER.
(FIRST SHEET.)

"A" Co.,69th Reg't N.Y.G. 68 Lexington Ave.,NYC *At midnight* 31 October, *1944*
(Organization.) (Station.)

The following roster, consisting of 2 sheets, contains the names of all officers and enlisted men of this organization and of those attached thereto, and the names of all officers and enlisted men who have been transferred, discharged, or otherwise separated therefrom, since the date of the last monthly roster.
Unless otherwise indicated opposite his name each officer and enlisted man whose name appears on this roster is present at the station indicated above.

James E. Goldrick JAMES E.GOLDRICK,Cap't INF.
(Signature.) (Name typewritten.)

Captain, "A" Co.,69th Reg't.NYG. *Commanding.*
(Rank and organization.)

CAPTAIN
1. Goldrick, James E.

1st. LIEUTENANT
1. Roff, Henry E.

2nd. LIEUTENANTS
1. Kolb, Herman R.
2. McCann, James J.,Jr.

1st. SERGEANT
1. Goldrick, Francis Fr.DS 6 Oct.

STAFF SERGEANTS
1. McGowan, James A.
2. O'Leary, Daniel J.

SERGEANTS
1. Johnston, William A.
2. Kurg, Michael F.
3. Mancino, Santo
4. Merritt, George V.

TECHNICIAN 4cl.
1. Gleason, Jhon

CORPORALS
1. Duggan, Philpp
2. Jeffrey, Thomas G.
3. Kershaw, Theodore J.
4. McFadden, Robert H. Aptd fr Pfc 24
5. Monjak, Roman
6. O'Rourke, John J.
7. White, David

TECHNICIAN 5cl.
1. Mahon, Francis J.

PRIVATES 1cl.
1. Cannon, Edward J.
2. Tiernan, James
3. Hill, Robert G. Fr.DS 26 Sept.

PRIVATES
1. Alzmann, Anthony F.

PRIVATES Cont'd.
2. Beck, Donald H.
3. Beehler, Henry J. enl: 3rd
4. Bordsen, Bernhart T. enl: 3rd.
5. Boyle, John J. enl: 23rd.
6. Brady, James B. enl: 16th.
7. Brennan, James F.
8. Brnic, Joseph J.
9. Bystock, Leonard M.
10. Cahill, Michael A. enl: 2nd.
11. Carlson, Charles
12. Carville, Arthur J.
13. Chicella, Robert
14. Cohen, Alexander P.
15. Duzant, Andre M. enl: 3rd.
16. Duzant, Clememt F. enl: 2nd.
17. Finnerty, Luke J. enl: 16th.
18. Forte, Robert J.
19. Hagius, William C.
20. Hennessy, Richard B.
21. Kelly, Joseph W.
22. Kirk, Daniel R.
23. Krieger, Frederick Re-enl: 5th
24. Kruper, George R.
25. Lake, William J.
26. Longo, Arthur S.
27. McDonough, John F.
28. McGowan, Gerard T. enl: 3rd.
29. McIntyre, William J.
30. McNally, John P.
31. Mady,John
32. Martin, Feriberto
33. Mastropolo, Vincent
34. Mullen, Richard
35. Murphy, John P.
36. Norin, Alf T. enl: 24th.
37. O'Brien, John
38. Papa, Vincent J.
39. Patterson, Edward A. enl: 3rd.
40. Peterson, Arthur P. enl: 16th.
41. Pitkofsky, Hyman
42. Rihacek, Howard G. enl: 24th.
43. Rindone, Charles S.
44. Russo, Petito
45. Sanfilippo, Salvatore J.

(SEE INSTRUCTIONS ON BACK.)

Form No. 100. 6-5-44-10M (4B-220)

(Prepare in duplicate, send ORIGINAL to The Adjutant General, Albany, New York) (File the copy).

MONTHLY ROSTER.

(FIRST SHEET.)

"A" Co,. 69th Reg't. N.Y.G. 68 Lexington Ave, NYC. At midnight 31 October, 1944

(Organization.) (Station.)

The following roster, consisting of 2 sheets, contains the names of all officers and enlisted men of this organization and of those attached thereto, and the names of all officers and enlisted men who have been transferred, discharged, or otherwise separated therefrom, since the date of the last monthly roster. Unless otherwise indicated opposite his name each officer and enlisted man whose name appears on this roster is present at the station indicated above.

James E Goldrick JAMES E. GOLDRICK,

(Signature.) (Name typewritten.)

Captain, "A" Co,69th Reg't.NYG. Commanding.

(Rank and organization.)

PRIVATES Cont'd

46. Schulhoff, Edward K.
47. Silverstein, Bernard F.
48. Triolo, Vincent A.
49. Waianhea, James
50. Walsh, Cornelius J.
51. Ward, Joseph A. enl: 2nd.
52. Werner, Robert P. Red fr Corp. 24th
53. Williams, Gerald A. enl: 16th.

LOSSES DURING THE MONTH.

1. Krieger, Frederick HD:ETS 5th.
2. Wall, John J. HD:ETS 4th.

(SEE INSTRUCTIONS ON BACK.)

Form No. 100. 6-5-44-10M (4B-220)

(Prepare in duplicate, send ORIGINAL to The Adjutant General, Albany, New York) (File the copy).

MONTHLY ROSTER.
(FIRST SHEET.)

"A" Company, 69th Regt N.Y.G. (Organization.) 68 Lexington Ave, N Y C (Station.) *At midnight* 30 November, 1944

The following roster, consisting of 2 sheets, contains the names of all officers and enlisted men of this organization and of those attached thereto, and the names of all officers and enlisted men who have been transferred, discharged, or otherwise separated therefrom, since the date of the last monthly roster. Unless otherwise indicated opposite his name each officer and enlisted man whose name appears on this roster is present at the station indicated above.

James E Goldrick (Signature.) JAMES E. GOLDRICK (Name typewritten.)

Cap't, INF. "A" Co., 69th Reg't. NYG *Commanding.* (Rank and organization.)

CAPTAIN

1. Goldrick, James E.

1st. LIEUTENANT

1. Roff, Henry E.

2nd. LIEUTENANTS

1. * Johnston, William A. Apt'd fr Sgt 17
2. McCann, James J. Jr,

FIRST SERGEANT

1. Goldrick, Francis T.

STAFF SERGEANTS

1. McGowan, James A.
2. O'Leary, Daniel J.

SERGEANTS

1. Kurg, Michael F.
2. Merritt, George V.
3. Mancino, Santo

TECNICIAN 4cl.

1. Gleason, John

CORPORALS

1. Duggan, Philip
2. Jeffrey, Thomas G.
3. Kershaw, Theodore J.
4. McFadden, Robert H.
5. Monjak, Roman
6. O'Rourke, John J.
7. White, David

TECHNICIAN 5cl.

1. Mahon, Francis J.

PRIVATE, FIRST CLASS

1. Cannon, Edward J.
2. Hill, Robert G.
3. Tiernan, James

PRIVATES

1. Alzmann, Anthony F.
2. Beck, Donald H.
3. Beehler, Henry J.
4. Bogedal, Eric enl: 20th.
5. Bordsen, Bernhart T.
6. Boyle, John J.
7. Brady, James B.
8. Brennan, James F.
9. Brnic, Joseph J.
10. Bystock, Leonard M.
11. Cahill, Michael A.
12. Cardinale, Peter T. enl: 3rd.
13. Carlson, Charles
14. Carville, Arthur J. re-enl: 2nd.
15. Chicella, Robert D.
16. Cohen, Alexander P.
17. Cudahy, Denis P. enl: 3rd.
18. Delaney, George V. enl: 3rd.
19. DeRose, James L. enl: 3rd.
20. Dillom, Harold J. enl: 20th.
21. Duzant, Andre M
22. Duzant, Clement F.
23. Elliott, William R. enl: 6th.
24. Finnerty, Luke J.
25. Forte, Robert J.
26. Hagius, William C.
27. Hennessy, Richard B.
28. Herz, Edward L. enl: 21st.
29. Kelly, Joseph W.
30. Kirk, Daniel R.
31. Krieger, Frederick
32. Kruper, George R.
33. Lake, William J.
34. Longo, Arthur S.
35. McDonough, John F.
36. McGinnis, John A. enl: 27th.
37. McGowan, Gerard T.
38. McIntyre, William J.
39. McNally, John P.
40. Mady, John
41. Martin, Feriberto
42. Mastropolo, Vincent
43. Mullen, Richard
44. Murphy, John P.
45. Norin, Alf T.
46. O'Brien, John
47. Papa, Vincent J.
48. Patterson, Edward A.
49. Peterson, Arthur P.
50. Pistreich, Morton L.
51. Pitkofsky, Hyman
52. Rihacek, Howard G.
53. Rindone, Charles S.
54. Russo, Petito
55. Sanfilippo, Salvatore J.
56. Schulhoff, Edward K.
57. Silverstein, Bernard F.
58. Triolo, Vincent A.

(SEE INSTRUCTIONS ON BACK.)

Form No. 100. 6-5-44-10M (4B-220)

(Prepare in duplicate, send ORIGINAL to The Adjutant General, Albany, New York) (File the copy).

MONTHLY ROSTER.
(FIRST SHEET.)

"A" Company, 69th Reg't N.Y.G. (Organization.) 68 Lexington Ave, NYC. (Station.) *At midnight* 30 November, 1944

The following roster, consisting of 2 sheets, contains the names of all officers and enlisted men of this organization and of those attached thereto, and the names of all officers and enlisted men who have been transferred, discharged, or otherwise separated therefrom, since the date of the last monthly roster. Unless otherwise indicated opposite his name each officer and enlisted man whose name appears on this roster is present at the station indicated above.

James E. Goldrick (Signature.) JAMES E. GOLDRICK. (Name typewritten.)

Cap't. INF. "A" Co., 69th Reg't. NYG. *Commanding.*
(Rank and organization.)

PRIVATES Cont'd.

59. Waianuhea, James
60. Walsh, Cornelius J.
61. Ward, Joseph A.
62. Werner, Robert P.
63. Williams, Gerald A.

LOSSES DURING THE MONTH.

2nd. LIEUTENANT

1. Kolb, Herman R.
Rel. fr Active Duty: Trf'd and Assn'd to Reserve List, per: S.O.#240 Par.#3 A.G.O. 24 Oct. 1944. EFFECTIVE. 1 Nov. 44

SERGEANT

1. Johnston, William A. Hon. Disch. to accept Commission in N.Y.G. per, S.O.261 Par.#1 AGO 20 Nov. 1944.

* 2nd. Lt. W.A.Johnston for Assn't to "A" Co. Date of Comm. and Rank, 15 Nov. 1944. of Entry into Service, under Comm. 17 Nov. 1944. per S.O. 261 Par. 2 A.G.O. 20 Nov. 1944.

(SEE INSTRUCTIONS ON BACK.)

Form No. 160. 6-5-44-10M (4B-220)

(Prepare in duplicate, send ORIGINAL to The Adjutant General, Albany, New York) (File the copy).

MONTHLY ROSTER.
(FIRST SHEET.)

"A" Company, 69th Reg't N.Y.G. 68 Lexington Ave, NYC *At midnight* 31 December, 194 4
(Organization.) (Station.)

The following roster, consisting of 2 sheets, contains the names of all officers and enlisted men of this organization and of those attached thereto, and the names of all officers and enlisted men who have been transferred, discharged, or otherwise separated therefrom, since the date of the last monthly roster. Unless otherwise indicated opposite his name each officer and enlisted man whose name appears on this roster is present at the station indicated above.

James E. Goldrick JAMES E. GOLDRICK, INF. 69th Reg't.
(Signature.) (Name typewritten.)

Captain, "A" Co., 69th Reg't. NYG. *Commanding.*
(Rank and organization.)

CAPTAIN.
Goldrick, James E.

1st. LIEUTENANT
Roff, Henry E.

2nd. LIEUTENANTS
Johnston, William A.
McCann, James J., Jr.

FIRST SERGEANT
Goldrick, Francis T.

STAFF SERGEANTS
McGowan, James A. Re-enl: 2nd.
O'Leary, Daniel J. Re-enl: 30th.

SERGEANTS
Kurg, Michael
Mancino, Santo
Merritt, George V.

TECHNICIAN 4cl.
Gleason, John

CORPORALS
Duggan, Philip
Jeffrey, Thomas G.
Kershaw, Theodore J.
McFadden, Robert H.
O'Rourke, John J.

TECHNICIAN 5cl.
Mahon, Francis J.

PRIVATES FIRST CLASS
Chicella, Robert D. Apt fr Pvt 4
Hill, Robert G.
Kelly, Joseph W. Apt'd fr Pvt 4
Kruper, George R. Apt'd fr Pvt 4th
McDonough, John F. Apt'd fr Pvt 4th
Mullen, Richard Apt'd fr Pvt 4th
Tiernan, James
Cannon, Edward
Bystock, Leonard M. Apt'd fr Pvt 4th

PRIVATES
Aazmann, Anthony F.
Beck, Donald H.
Beehler, Henry J.
Bjornsen, Oscar R. Enl: 18
Bogedal, Eric
Bordsen, Bernhart T.
Boyle, John J

PRIVATES cont'd.
8. Brady, James B.
9. Brnic, Joseph J.
10. Cahill, Michael A.
11. Cardinale, Peter T.
12. Carlson, Charles
13. Carville, Arthur J.
14. Cohen, Alexander P.
15. Cudahy, Denis P.
16. Delaney, George V.
17. DeRose, James L.
18. Dillon, Harold J.
19. Duzant, Andre M.
20. Duzant, Clement F.
21. Elliott, William R.
22. Finnerty, Luke J.
23. Forte, Robert J.
24. Gaukel, William E. Enl: 19
25. Hagius, William C.
26. Hennessy, Richard B.
27. Herz, Edward L.
28. Kirk, Daniel R.
29. Krieger, Frederick
30. Lake, William J.
31. Longo, Arthur S.
32. McGinnis, John A.
33. McGowan, Gerard T.
34. McNally, John P.
35. Mady, John
36. Martin, Feriberto
37. Mastropolo, Vincent
38. Murphy, John P.
39. Norin, Alf T.
40. Ostropovich, Nickolas enl: 1st.
41. Papa, Vincent J.
42. Patterson, Edward A.
43. Peterson, Arthur P.
44. Pistreich, Morton L.
45. Pitkofsky, Hyman
46. Rihacek, Howard G.
47. Rindone, Charles S.
48. Russo, Petito
49. Sanfilippo, Salvatore J.
50. Schulhoff, Edward K.
51. Silverstein, Bernard F.
52. Triolo, Vincent A.

(SEE INSTRUCTIONS ON BACK.)

Form No. 100. 6-5-44-10M (4B-220)

(Prepare in duplicate, send ORIGINAL to The Adjutant General, Albany, New York) (File the copy).

MONTHLY ROSTER.
(FIRST SHEET.)

"A" Company, 69th Reg't N.Y.G. 68 Lexington Ave., NYC. *At midnight* 31 December, 1944
(Organization.) (Station.)

The following roster, consisting of 2 sheets, contains the names of all officers and enlisted men of this organization and of those attached thereto, and the names of all officers and enlisted men who have been transferred, discharged, or otherwise separated therefrom, since the date of the last monthly roster. Unless otherwise indicated opposite his name each officer and enlisted man whose name appears on this roster is present at the station indicated above.

James E. Goldrick JAMES E. GOLDRICK, Cap't. INF.
(Signature.) (Name typewritten.)

Captain, "A" Co., 69th Reg't. NYG. *Commanding.*
(Rank and organization.)

PRIVATES cont'd.

53. Waianuhea, James
54. Walsh, Cornelius J.
55. Ward, Joseph A.
56. Werner, Robert P.
57. White, Edwin J. enl: 11th.
58. Williams, Gerald A.
9. Williamson, Arthur enl: 18th.

LOSSES DURING THE MONTH.

CORPORALS

1. Monjak, Roman HD: Ind into Serv per SO#271 Par:2 2nd.
2. White, David HD: Conv of State per SO.283 Par:1d 18th.

PRIVATES

1. Brennan, James F. HD: Conv of State per SO 283 Par:1d 18th.
2. McIntyre, William J. HD: Conv of State per SO#283 Par:1d 18th.
3. O'Brien, John HD: Conv of State per SO#283 Par:1d 18th.

STAFF SERGEANTS

1: McGowan, James A. HD: ETS 1st. Re-enl:

2: O'Leary, Daniel J. HD: ETS 29th. Re-enl:

(SEE INSTRUCTIONS ON BACK.)

Form No. 160. 6-5-44-10M (4B-220)

(Prepare in duplicate, send ORIGINAL to The Adjutant General, Albany, New York) (File the copy).

MONTHLY ROSTER.
(FIRST SHEET.)

"A" Company, 69th Regt. N.Y.G. 68 Lexington Ave., NYC. *At midnight* 31 January, *1945*
(Organization.) (Station.)

The followirg roster, consisting of 2 sheets, contains the names of all officers and enlisted men of this organization and of those attached thereto, and the names of all officers and enlisted men who have been transferred, discharged, or otherwise separated therefrom, since the date of the last monthly roster.
Unless otherwise indicated opposite his name each officer and enlisted man whose name appears on this roster is present at the station indicated above.

James E. Goldrick
(Signature.)

James E. Goldrick, Capt. Inf..
(Name typewritten.)

Capt. "A" Co., 69th Regt., NYG. *Commanding.*
(Rank and organization.)

CAPTAIN.

1. Goldrick, James E.

1st. Lieutenant

1. Roff, Henry E.

2nd. Lieutenants.

1. Johnston, William A.
2. McCann, James J., Jr.

FIRST SERGEANT

1. Goldrick, Francis T.

STAFF SERGEANTS.

1. McGowan, James A.
2. O'Leary, Daniel J.

SERGEANTS.

1. Kurg, Micheal — Re-enl. 12th
2. Mancino, Santo.
3. Merritt, George V.

TECHNICIAN 4cl.

1. Gleason, John.

CORPORALS

1. Duggan, Philip.
2. Jeffrey, Thomas G.
3. Kershaw, Theodore J.
4. McFadden, Robert H.
5. O'Rourke, John J.

TECHNICIAN 5cl.

1. Mahon, Francis J.

PRIVATES FIRST CLASS

1. Brnic, Joseph J. — Apt. fr. Pvt. 1
2. Carlson, Charles. — Apt. fr. Pvt. 1
3. Chicella, Robert G.
4. Forte, Robert J. — Apt. fr. Pvt. 1
5. Hennessy, Robert B. — Apt. fr. Pvt. 1
6. Kelly, Joseph W.
7. Kruper, George R.
8. Lake, William J. — Apt. fr. Pvt. 1
9. McDonough, John F.
10. Mullen, Richard.
11. Tiernan, James. — Re-enl. 12th
12. Cannon, Edward.
13. Bystock, Leonard M.

PRIVATES.

1. Alzman, Anthony F.
2. Beehler, Henry J.
3. Bjornsen, Oscar R.
4. Bogedal, Eric.

PRIVATES cont'd.

5. Bordsen, Bernhart T.
6. Boyle, John J.
7. Brady, James B.
8. Cahill, Michael A.
9. Cardinale, Peter T.
10. Carville, Arthur J.
11. Cohen, Alexander P.
12. Cudahy, Denis P.
13. Delaney, George V.
14. DeRose, James L.
15. Dillon, Harold J.
16. Duzant, Andre M.
17. Duzant, Clement F.
18. Elliott, William R.
19. Finnerty, Luke J.
20. Fitzsimmons, Thomas J. — Enl. 9th
21. Gaukel, William E.
22. Hagius, William C.
23. Herz, Edward L.
24. Kirk, Daniel R.
25. Kraeger, Frederick.
26. Longo, Arthur S.
27. Loughlin, Donald J. — Enl. 22
28. McGinnis, John A.
29. McGowan, Gerard T.
30. McNally, John P.
31. Mady, John.
32. Martin, Feriberto
33. Mastropolo, Vincent.
34. Murphy, John P.
35. Norin, Alf T.
36. Ostropovich, Nickolas.
37. Papa, Vincent J.
38. Patterson, Edward A.
39. Peterson, Arthur P.
40. Pistreich, Morton L.
41. Rihacek, Howard G.
42. Rindone, Charles S.
43. Russo, Petito.
44. Sanfilippo, Salvatore J.
45. Schulhoff, Edward K.
46. Silverstein, Bernard F.
47. Triolo, Vincent A.
48. Waianuhea, James.

(SEE INSTRUCTIONS ON BACK.)

Form No. 100. 6-5-44-10M (4B-220)

(Prepare in duplicate, send ORIGINAL to The Adjutant General, Albany, New York) (File the copy).

MONTHLY ROSTER.
(FIRST SHEET.)

"A" Xompany, 69th Regt. N.Y.G. 68 Lexington Ave., NYC. *At midnight* 31 January, 1945
(Organization.) (Station.)

The following roster, consisting of 2 sheets, contains the names of all officers and enlisted men of this organization and of those attached thereto, and the names of all officers and enlisted men who have been transferred, discharged, or otherwise separated therefrom, since the date of the last monthly roster. Unless otherwise indicated opposite his name each officer and enlisted man whose name appears on this roster is present at the station indicated above.

James E. Goldrick. (Signature.) James E. Goldrick. (Name typewritten.)

Captain, Inf. NYG. Co. "A" 69th Regt *Commanding.*
(Rank and organization.)

PRIVATES cont'd.

42. Walsh, Cornelius J.
50. Ward, Joseph A.
51. Werner, Robert P.
52. White, Edwin J.
53. Williams, Gerald A.
54. Williamson, Arthur.

LOSSES DURING THE MONTH.

PRIVATES FIRST CLASS.

1. Hill, Robert G. HD. Ind. into Serv. Per SO.#22 Par:1b 26
2. Pitkofsky, Hyman. HD: Ind. into Serv. Per SO.#22 Par. 1b. 26

PRIVATES.

1. Beck, Donald. H. HD. Cov. of State Per SO.#22 Par. 1c. 26

SERGEANTS.

1. Kurg, Michael. HD. ETS. 6th Re-enl;

PRIVATE FIRST CLASS.

1. Tiernan, James HD. ETS 12th Re-enl.

(SEE INSTRUCTIONS ON BACK.)

Form No. 160. 6-5-44-10M (4B-220)

(Prepare in duplicate, send ORIGINAL to The Adjutant General, Albany, New York (File the copy).

MONTHLY ROSTER.
(FIRST SHEET.)

"A" Company, 69th Regt N.Y.G. 68 Lexington Ave., NYC (Organization.) (Station.) At midnight 28 February, 1945.

The following roster, consisting of 2 sheets, contains the names of all officers and enlisted men of this organization and of those attached thereto, and the names of all officers and enlisted men who have been transferred, discharged, or otherwise separated therefrom, since the date of the last monthly roster. Unless otherwise indicated opposite his name each officer and enlisted man whose name appears on this roster is present at the station indicated above.

James E. Goldrick (Signature.)

JAMES E. GOLDRICK (Name typewritten.)

Captain, INF., "A" Co., 69th Reg't., Commanding. (Rank and organization.)

CAPTAIN
1. Goldrick, James E.

1st. LIEUTENANT
1. Roff, Henry E.

2nd. LIEUTENANTS
1. Johnston, William A.
2. McCann, James J. Jr,.

FIRST SERGEANT
1. Goldrick, Francis T.

STAFF SERGEANTS
1. Kurg, Michael F. (Aptd fr Sgt 1st.)
2. O'Leary, Daniel J.
3. McGowan, James A.

SERGEANTS
1. Mancino, Santo
2. Merritt, George V.

TECHNICIAN 4 cl.
1. Gleason, John

CORPORALS
1. Duggan, Philip
2. Jeffrey, Thomas G.
3. Kershaw, Theodore J.
4. McFadden, Robert H.
5. O'Rourke, John J.

TECHNICIAN 5cl.
1. Mahon, Francis J.

PRIVATES 1cl.
1. Brnic, Joseph J.
2. Bystock, Leonard M.
3. Cannon, Edward J.
4. Carlson, Charles
5. Chicella, Robert D.
6. Forte, Robert J.
7. Hennessy, Richard B.
8. Kelly, Joseph W.
9. Kruper, George R.
10. Lake, William J.
11. McDonough, John F.

PRIVATES 1cl. cont'd
12. Mullen, Richard
13. Tiernan, James

PRIVATES
1. Alzmann, Anthony F.
2. Beehler, Henry J.
3. Bjornsen, Oscar R.
4. Bogedal, Eric
5. Bordsen, Bernhart T.
6. Boyle, John J.
7. Brady, James B.
8. Cahill, Michael A.
9. Calvey, Joseph F. (Trfd fr Hq.Co,.15th)
10. Cardinale, Peter T.
11. Carville, Arthur J.
12. Cohen, Alexander P.
13. Cudahy, Denis P.
14. Delaney, George V.
15. DeRose, James L.
16. Dillon, Harold J.
17. Duzant, Andre M.
18. Duzant, Clement F.
19. Elliott, William R.
20. Finnerty, Luke J.
21. Fitzsimmons, Thomas J.
22. Gaukel, William E.
23. Hagius, William C.
24. Herz, Edward L.
25. Kirk, Daniel R.
26. Krieger, Frederick
27. Longo, Arthur S.
28. Loughlin, Donald J.
29. McGinnis, John A.
30. McGowan, Gerard T.
31. McNally, John P.
32. Mady, John
33. Martin, Feriberto
34. Mastropolo, Vincent
35. Murphy, John P.
36. Norin, Alf T.
37. Ostopovich, Nickolas
38. Papa, Vincent J.
39. Patterson, Edward A.
40. Peterson, Arthur P.

(SEE INSTRUCTIONS ON BACK.)

Form No. 100. 6-5-44-10M (4B-220)

(Prepare in duplicate, send ORIGINAL to The Adjutant General, Albany, New York) (File the copy).

MONTHLY ROSTER.
(FIRST SHEET.)

"A" Company, 69th Regt N.Y.G. 68 Lexington Ave., NYC. *At midnight* 28 February, *1945.*
(Organization.) (Station.)

The following roster, consisting of 2 sheets, contains the names of all officers and enlisted men of this organization and of those attached thereto, and the names of all officers and enlisted men who have been transferred, discharged, or otherwise separated therefrom, since the date of the last monthly roster. Unless otherwise indicated opposite his name each officer and enlisted man whose name appears on this roster is present at the station indicated above.

James E Goldrick
(Signature.)

JAMES E. GOLDRICK
(Name typewritten.)

Captain, INF., "A"Co., 69th Reg't. *Commanding.*
(Rank and organization.)

PRIVATES Cont'd.

41. Pistreich, Morton L.
42. Rihacek, Howard G.
43. Rindone, Charles S.
44. Russo, Petito
45. Sanfilippo, Salvatore J.
46. Schulhoff, Edward K.
47. Silverstein, Bernard F.
48. Waianuhea, James
49. Walsh, Cornelius J.
50. Ward, Joseph A.
51. Williams, Gerald A.
52. Williamson, Arthur
53. White, Edwin J.

LOSSES DURING THE MONTH.

I. PRIVATES

1. Triolo, Vincent A. HD. Ind into Serv. 24th.per SO44 Par b.

2. Werner, Robert P. Trfd to Hq.Co., 1st. per GO 2 Par.3.

(SEE INSTRUCTIONS ON BACK.)

Form No. 1. 0. 6-5-44-10M (4B-220)

(Prepare in duplicate, send ORIGINAL to The Adjutant General, Albany, New York) (File the copy).

MONTHLY ROSTER.

(FIRST SHEET.)

CO."A" 69th Regtiment N.Y.G. 68 Lexington Ave NY.,NY At midnight 31 March, 1945

(Organization.) (Station.)

The followirg roster, consisting of 2 sheets, contains the names of all officers and enlisted men of this organization and of those attached thereto, and the names of all officers and enlisted men who have been transferred, discharged, or otherwise separated therefrom, since the date of the last monthly roster. Unless otherwise indicated opposite his name each officer and enlisted man whose name appears on this roster is present at the station indicated above.

James E Goldrick (Signature.) JAMES E.GOLDRICK (Name typewritten.)

Capt.CO. "A" 69th Regt.INF. Commanding.

(Rank and organization.)

Captain

1. Goldrick,James E.

1st.Lieutenant

1. Roff,Henry E.

2nd.Lieutenant

1. Johnston,William A.
2. McCann,James J.Jr.

First Sergeant

1. Goldrick,Francis T.

Staff Sergeant

1. Kurg,Michael F.
2. O'Leary,Daniel J.
3. McGowan,James A.

Sergeants

1. Duggan,Philip Fr.Corp. 1st Aptd.
2. Mancino,Santo
3. Merritt,George V.

Corporals

1. Jeffrey,Thomas G.
2. Kershaw,Theodore J.
3. Longo,Arthur S. Fr.Pvt. 1st. Aptd.
4. McFadden,Robert H.
5. O'Rourke,John J.

Technician 4 Cl.

1. Gleason,John

Technician 5 Cl.

1. Mahon,Francis J.

Privates 1st Cl.

1. Brnic,Joseph M.
2. Bystock,Leonard M.
3. Cannon,Edward J.
4. Carlson,Charles
5. Chicella,Robert D.
6. Forte,Robert J.
7. Hennessey,Richard B.
8. Kelly,Joseph W.
9. Krupar,George R.

Privates 1st Cl.

10. Lake,William J.
11. McDonough,John F.
12. Mullen,Richard
13. Tiernan,James

Privates

1. Alzman,Anthony F.
2. Beehler,Henry J.
3. Boardsen,Bernhart T.
4. Boyle,Jchn J.
5. Brady,James B.
6. Galvey,Joseph F.
7. Cardinale,Peter T.
8. Carville,Arthur J.
9. Cohen,Alexander P.
10. Cudahy,Denis P.
11. Delaney,George V.
12. DelPizzo,Francis P. Enl.2nd
13. DeRose,James L.
14. Dillon,Harold J.
15. Duzant,Andre M.
16. Duzant,Clement F.
17. Elliott,William R.
18. Finnerty,Luke J.
19. Fitzsimmons,Thomas J.
20. Gaukel,William E.
21. Hagius,William C.
22. Kirk,Damiel R.
23. Kreiger,Frederick
24. Loughlin,Donald,J.
25. McGinnis,John A.
26. McGowan,Gerard T.
27. Mady,John
28. Martin,Feriberto
29. Mastropolo,Vincent
30. Murphy,John P.
31. Norin,Alfred T.
32. Ostopovich,Nicholas
33. Patterson,Edward A.
34. Peterson,Arthur P.
35. Pistreich,Morton L.
36. Rihacek,Howard G.
37. Rindone,Charles S.
38. Russo,Potito
39. Sanfilippo,Salvatore

(SEE INSTRUCTIONS ON BACK.)

Form No. 160. 6-5-44-10M (4B-220)

(Prepare in duplicate, send ORIGINAL to The Adjutant General, Albany, New York) (File the copy).

MONTHLY ROSTER.
(FIRST SHEET.)

CO. "A" 69th Regiment N.Y.G. 68 Lexington Ave., NY, NY. At midnight 31 March 5
(Organization.) (Station.) , 194

The following roster, consisting of 2 sheets, contains the names of all officers and enlisted men of this organization and of those attached thereto, and the names of all officers and enlisted men who have been transferred, discharged, or otherwise separated therefrom, since the date of the last monthly roster.
Unless otherwise indicated opposite his name each officer and enlisted man whose name appears on this roster is present at the station indicated above.

James E Goldrick (Signature.) JAMES E.GOLDRICK (Name typewritten.)

Capt.CO. "A" 69th Regt. INF. Commanding.
(Rank and organization.)

Privates

40. Schulhoff,Edward K.
41. Silverstein,Bernard F.
42. Waianuhea,James
43. Walsh,Cornelius
44. Ward,Joseph A.
45. Werner,Frederick Enl. 2nd.
46. White,Edwin J.
47. Williams,Gerald A.
48. Williamson,Arthur

LOSSES DURING THE MONTH

Privates

1. McNally,John P. HD Ind into Serv.
2. Bjornsen,Oscar R. Dropped for Absence
3. Cahill,Michael A. " " "
4. Herz,Edward L. " " "
5. Papa,Vincent J. " " "
6. Bogedal,Eric " " "

(SEE INSTRUCTIONS ON BACK.)

Form No. 100. 6-5-44-10M (4B-220)

(Prepare in duplicate, send ORIGINAL to The Adjutant General, Albany, New York) (File the copy).

MONTHLY ROSTER.
(FIRST SHEET.)

"A" Company, 69th Regt. N.Y.G. 68 Lexington Ave. N.Y.C. At midnight 30 April, 1945
(Organization.) (Station.)

The following roster, consisting of 2 sheets, contains the names of all officers and enlisted men of this organization and of those attached thereto, and the names of all officers and enlisted men who have been transferred, discharged, or otherwise separated therefrom, since the date of the last monthly roster. Unless otherwise indicated opposite his name each officer and enlisted man whose name appears on this roster is present at the station indicated above.

James E Goldrick JAMES E. GOLDRICK
(Signature.) (Name typewritten.)

Captain, INF., 69th Reg't. N Y G. Commanding.
(Rank and organization.)

CAPTAIN

1. Goldrick, James E.

1ST. LIEUTENANT

1. Roff, Henry E.

2ND. LIEUTENANTS

1. Johnston, William A.
2. McCann, James J. Jr.

1ST. SERGEANT

1. Goldrick, Francis T.

STAFF SERGEANTS

1. Kurg, Michael F.
2. McGowan, James A.
3. Merritt, George V. Aptd frSgt EFF 15 Mar
4. O'Leary, Daniel J.

SERGEANTS

1. Duggan, Philip
2. Jeffrey, Thomas G. Prom fr Cpl 10
3. O'Rourke, John J. Prom fr Cpl 23

TECHNICIAN 4cl

1. Gleason, John

CORPORALS

1. Bystock, Leonard M. Prom fr PFC 23
2. Chicella, Robert D. Prom fr PFC 23
3. Cohen, Alexander P. Prom fr Pvt 23
4. Kelly, Joseph W. Prom fr PFC 23
5. Kershaw, Theodore J.
6. Longo, Arthur S.
7. McFadden, Robert H.

TECHNICIAN 5cl.

1. Mahon, Francis J.

PRIVATES 1cl.

1. Brnic, Joseph J.
2. Cannon, Edward J.
3. Carlson, Charles
4. Forte, Robert J.
5. Hennessy, Richard B.
6. Kruper, George R.

PRIVATES 1cl. cont'd.

7. Lake, William J.
8. McDonough, John F.
9. Tiernan, James

&PRIVATES

1. Alzmann, Anthony F.
2. Barnwell, Thomas M. enl: 20
3. Beehler, Henry J.
4. Bordsen, Bernhart T.
5. Boyle, John J.
6. Brady, James B.
7. Calvey, Joseph F.
8. Carville, Arthur J.
9. Cudahy, Dehis P.
10. Delaney, George V.
11. DelPizzo, Francis P.
12. DeRose, Hames L.
13. Dillon, Harold J.
14. Duzant, Andre M.
15. Duzant, Clement F.
16. Elliott, William R.
17. Finnerty, Luke J.
18. Fitzsimmons, Thomas J.
19. Gaukel, William E.
20. Hagius, William C.
21. Krieger, Frederick
22. Loughlin, Donald J.
23. Mady, John
24. Mancino, Santo Red fr Sgt. w o pred.
25. Martin, Feriberto
26. Mastropolo, Vincent
27. McGinnis, John A.
28. McGowan, Gerard T.
29. Murphy, John P.
30. Norin, Alf T.
31. Ostopovich, Nickolas
32. Patterson, Edward A.
33. Peterson, Arthur P.
34. Pistreich, Morton L.
35. Rihacek, Howard G.
36. Rindone, Charles S.
37. Russo, Petito
38. Sanfilippo, Salvatore J.
39. Schulhoff, Edward K.

(SEE INSTRUCTIONS ON BACK.)

Form No. 100. 6-5-44-10M (4B-220)

(Prepare in duplicate, send ORIGINAL to The Adjutant General, Albany, New York) (File the copy).

MONTHLY ROSTER.
(FIRST SHEET.)

"A" Company, 69th Regt. N.Y.G. 68 Lexington Ave, N Y C At midnight 30 April, 19 45
(Organization.) (Station.)

The following roster, consisting of 2 sheets, contains the names of all officers and enlisted men of this organization and of those attached thereto, and the names of all officers and enlisted men who have been transferred, discharged, or otherwise separated therefrom, since the date of the last monthly roster. Unless otherwise indicated opposite his name each officer and enlisted man whose name appears on this roster is present at the station indicated above.

James E Goldrick
(Signature.)

JAMES E. GOLDRICK
(Name typewritten.)

Captain, INF., 69th Regiment, N Y G Commanding.
(Rank and organization.)

PRIVATES cont'd.

40. Silverstein, Bernard F.
41. Waianuhea, James
42. Walsh, Cornelius J.
43. Ward, Joseph A.
44. Werner, Frederick
45. White, Edwin J.
46. Williams, Gerald A.
47. Williamson, Arthur

LOSSES DURING THE MONTH

PRIVATE 1cl.

1. Mullen, Richard HD: Ind into Serv, 16

PRIVATES

1. Cardinale, Peter T. DROPPED: Failure to attend Drills 23
2. Kirk, Daniel R. HD: Ind into Service 23.

(SEE INSTRUCTIONS ON BACK.)

Form No. 100. 2-24-45-10M (48-964)

(Prepare in duplicate, send ORIGINAL to The Adjutant General, Albany, New York) (File the copy).

MONTHLY ROSTER.
(FIRST SHEET.)

"A" Company, 69th Reg't N.Y.G. 68 Lexington Ave, NYC. *At midnight* 31 May 1945, *194*
(Organization.) (Station.)

The following roster, consisting of 2 sheets, contains the names of all officers and enlisted men of this organization and of those attached thereto, and the names of all officers and enlisted men who have been transferred, discharged, or otherwise separated therefrom, since the date of the last monthly roster. Unless otherwise indicated opposite his name each officer and enlisted man whose name appears on this roster is present at the station indicated above.

James E. Goldrick JAMES E. GOLDRICK
(Signature.) (Name typewritten.)

Captain, INF., 69th Reg't, N. Y. G. *Commanding.*
(Rank and organization.)

CAPTAIN
1. Goldrick, James

1st. LIEUTENANT
1. Roff, Henry E.

2nd. LIEUTENANTS
1. Johnston, William A.
2. McCann, James J.,Jr

1st. SERGEANTS
1. * Goldrick, Framcis

STAFF SERGEANTS
1. Kurg, Michael F.
2. McGowan, James A.
3. Merritt, George V.
4. * O'Leary, Daniel J.

SERGEANTS
1. Duggan, Philip
2. Jeffrey, Thomas G.
3. * McPhee, Malcolm Enl: 8
Apt'd fr Pvt 21 EFF: 15th.
4.

TECHNICIAN 4GR:
1. Gleason, John

CORPORALS
1. Bystock, Leonard M.
2. Chicella, Robert D.
3. Cohen, Alexander P.
4. Kelly, Joseph W.
5. Kershaw, Theodore J.
6. Longo, Arthur S.
7. McFadden, Robert H.

TECHNICIAN 5GR
1. Mahon, Francis J.

PRIVATES 1cl.
1. Brnic, Joseph J.
2. Cannon, Edward J.
3. Carlsom, Charles
4. Forte, Robert J.

PRIVATES 1cl. Cont'd.
5. Hennessy, Richard B.
6. Kruper, George R.
7. Lake, William J.
8. McDonough, John F.
9. Tiernan, James

PRIVATES
1. Alzmann, Anthony F.
2. Barnwell, Thomas M.
3. Beehler, Henry J.
4. Bordsen, Bernhart T.
5. Boyle, John J.
6. Brady, James B.
7. Calvey, Joseph F.
8. Carville, Arthur J.
9. Cudahy, Denis P.
10. Delaney, George V.
11. DelPizzo, Francis P.
12. DeRose, James L.
13. Dillom, Harold J.
14. Duzant, Andre M.
15. Duzant, Clement F.
16. Elliott, William R.
17. Finnerty, Luke J.
18. Fitzsimmons, Thomas J.
19. Gaukel, William E.
20. Gray, William E. enl: 8th.
21. Hagius, William C.
22. Krieger, Frederick
23. Loughlin, Donald J.
24. Mancino, Santo
25. Martin, Feriberto
26. Mastropolo, Vincent
27. McCabe, John J. enl: 24th.
28. McGinnis, John A.
29. McGowan, Gerard T.
30. Murphy, John P.
31. Norin, Alf T.
32. Ostopovich, Nickolas
33. Peterson, Arthur P.
34. Pistreich, Morton, L.
35. Rihacek, Howard G.
36. Rindone, Charles S.
37. Russo, Petito

(SEE INSTRUCTIONS ON BACK.)

Form No. 160. 6-5-44-10M (4B-220)

(Prepare in duplicate, send ORIGINAL to The Adjutant General, Albany, New York) (File the copy).

MONTHLY ROSTER.
(FIRST SHEET.)

"A" Company, 69th Regiment, NYG-68 Lex. Ave, NYC. (Organization.) (Station.) At midnight 31 May 1945, 194

The following roster, consisting of 2 sheets, contains the names of all officers and enlisted men of this organization and of those attached thereto, and the names of all officers and enlisted men who have been transferred, discharged, or otherwise separated therefrom, since the date of the last monthly roster. Unless otherwise indicated opposite his name each officer and enlisted man whose name appears on this roster is present at the station indicated above.

James E Goldrick (Signature.) JAMES E GOLDRICK (Name typewritten.)

Captain, INF., 69th Reg't, NYG (Rank and organization.) Commanding.

PRIVATES Cont'd.

38. Sanfilippo, Salvatore J.
39. Schulhoff, Edward K.
40. Silverstein, Bernard F.
41. Waianuhea, James
42. Ward, Joseph A.
43. Werner, Frederick
44. Wilcox, John J. enl: 8th.
45. Williams, Gerald A.
46. Williamson, Arthur

DETACHED SERVICE

With other Organizations

1. Goldrick, Francis FIRST SERGEANT
QM. Det. Camp Smith, NY. SO 50 Par 2 HQ, NYG. 2 May 1945

STAFF SERGEANT

1. O'Leary, Daniel J. as above

SERGEANT

1. McPhee, Malcolm as above

LOSSES DURING THE MONTH

SERGEANT

1. O'Rourke, John J. HD: Ind into Serv 18th

PRIVATES

1. Mady, John DROPPED: Failure to attend Drills 18th
2. Patterson, Edward A. DROPPED: " " " 18th
3. Walsh, Cornelius J. " " " " 18th
4. White, Edwin J. " " " " 18th.

(SEE INSTRUCTIONS ON BACK.)

Form No. 100. 2-24-45-10M (4B-964)

(Prepare in duplicate, send ORIGINAL to The Adjutant General, Albany, New York) (File the copy).

MONTHLY ROSTER.

(FIRST SHEET.)

"A" Company, 69th Reg't N.Y.G. New York City, NY *At midnight* 30 June 1945, *194*

(Organization.) (Station.)

The following roster, consisting of 2 sheets, contains the names of all officers and enlisted men of this organization and of those attached thereto, and the names of all officers and enlisted men who have been transferred, discharged, or otherwise separated therefrom, since the date of the last monthly roster. Unless otherwise indicated opposite his name each officer and enlisted man whose name appears on this roster is present at the station indicated above.

John J Hegarty (Signature.)

JOHN J. HEGARTY (Name typewritten.)

Cap't. INF."A" Co.69th Reg't.NYG. *Commanding.*

(Rank and organization.)

CAPTAIN

1. Hegarty, John J.(Asgd 18th SO#129)

1ST LIEUTENANT

1. Roff, Henry E.

2ND. LIEUTENANTS

1. Johnston, William A.
2. McCann, James J. Jr.

1ST SERGEANT

1. * Goldrick, Francis T.

STAFF SERGEANTS

1. Gleason, John Aptd fr T/4 19th
2. Kurg, Michael F.
3. Merritt, George V.
4. * O'Leary, Daniel J.

SERGEANTS

1. Duggan, Philip
2. Jeffrey, Thomas G.
3. McGowan, James A. Red fr S/Sgt 19
4. * McPhee, Malcolm

TECHNICIAN 4 GR:

1. Dillon, Harold J. Aptd fr Pvt 19

CORPORALS

1. Bystock, Leonard M.
2. Chicella, Robert D.
3. Cohen, Alexander P.
4. Kelly, Joseph W.
5. Kershaw, Theodore J.
6. Longo, Arthur S.
7. Mahon, Francis J. Aptd fr T/5,19

TECHNICIAN 5GR

1. Ostopovich, Nickolas Aptd frPvt,19

PRIVATES 1cl.

1. Brnic, Joseph J.
2. Calvey, Joseph F. Aptd fr Pvt 4
3. Cannon, Edward J.
4. Carlson, Charles

PRIVATES 1cl. Cont'd.

5. Forte, Robert J.
6. Hennessy, Richard B.
7. Kruper, George R.
8. Martin, Feriberto Aptdfr Pvt 4
9. Mastropolo, Vincent " " " "
10. McDonough, John F.
11. Russo, Potito Aptd fr Pvt 4
12. Sanfilippo, Salvatore J " " " "
13. Tiernan, James

PRIVATES

1. Alzmann, Anthony F.
2. Barnwell, Thomas M.
3. Beehler, Henry J.
4. Bordsen, Bernhart T.
5. Boyle, John J.
6. Brady, James B.
7. Carville, Arthur J.
8. Cudahy, Denis P.
9. Delaney, George V.
10. Del Pizzo, Francis P.
11. DeRose, James L.
12. Donahue, John P. enl: 4th
13. Duzant, Andre M.
14. Duzant, Clement F.
15. Elliott, William R.
16. Finnerty, Luke J.
17. Finucane, Joseph F. enl:12th
18. Fitzsimmons, Thomas J.
19. Gaukel, William E.
20. Gray, William E.
21. Krieger, Frederick
22. ** Loughlin, Donald J.
23. Mancino, Santo
24. McCabe, John J.
25. McFadden, Robert H.
26. McGinnis, John A.
27. McGowan, Gerard T.
28. Murphy, John P.
29. Norin, Alf T.
30. O'Brien, Richard W. enl: 4th.
31. Peterson, Arthur P.
32. Pistreich, Morton L.
33. Rihacek, Howard G.

(SEE INSTRUCTIONS ON BACK.)

JOHN J. HEGARTY
Cap't,INF. "A" Co.,69th Reg't.NYG.

PRIVATES cont'd.

34. Rindone, Charles S.
35. Sargent, John H. enl:12th
36. Schulhoff, Edward K.
37. Silverstein, Bernard F.
38. Waianuhea, James
39. Ward, Joseph A.
40. Werner, Frederick
41. Wilcox, John J.
42. Williams, Gerald A.
43 Williamson, Arthur

DETACHED SERVICE
With other organizations

1ST. SERGEANT

1. Goldrick, Francis T. QM Plat. Camp Smith,NY since 17 May 1945

STAFF SERGEANT

1. O'Leary, Daniel J. QM Plat.Camp Smith,NY since 17 May1945

SERGEANT

1. McPhee, Malcolm QM Plat.Camp Smith,NY since 17 May

PRIVATE

1. ** Loughlin, Donald J. MP Plat.Camp Smith,NY fr 1 June:Reld,ret to home sta 22 June 1945. SO 83,Par:2,HQ,NYG.22June

LOSSES DURING THE MONTH

CAPTAIN

1. Goldrick, James E. Rel'd,Ass'd"K" Co. 9 May

PRIVATES

1: Hagius, William C. Ind into Serv. 20th
2. Lake, William J " " " 12th.

Form No. 100. 2-24-45-10M (48-964)

(Prepare in duplicate, send ORIGINAL to The Adjutant General, Albany, New York) (File the copy).

MONTHLY ROSTER.

(FIRST SHEET.)

"A" Company, 69th Regt. N.Y.G. New York City, NY *At midnight* 31 July 1945 *, 194*
(Organization.) (Station.)

The following roster, consisting of 2 sheets, contains the names of all officers and enlisted men of this organization and of those attached thereto, and the names of all officers and enlisted men who have been transferred, discharged, or otherwise separated therefrom, since the date of the last monthly roster. Unless otherwise indicated opposite his name each officer and enlisted man whose name appears on this roster is present at the station indicated above.

Oscar J. Stumpf
(Signature.) (Name typewritten.)

Captain, INF. 69th Reg't, NYG. *Commanding.*
(Rank and organization.)

CAPTAIN

1. Stumpf, Oscar J. (Trfd fr K Co. Assd 11)

1ST. LIEUTENANT

1. Roff, Henry E.

2ND. LIEUTENANTS

1. Kurg, Michael F. (Aptd fr S/Sgt 20th
2. Johnston, William A.

1ST. SERGEANT

1. * Goldrick, Francis T.

STAFF SERGEANTS

1. Gleason, John
2. Merritt, George V.
3. * O'Leary, Daniel J.
4.

SERGEANTS

1. Duggan, Philip ~~XXXXXXXXXXX~~ Re-enl 27th.
2. McFadden, Robert H. Re-enl 12th Aptd fr Pvt 26th.
3. McGowan, James A.
4. * McPhee, Malcolm

TECHNICIAN 4 GR

1. Dillon, Harold J.

CORPORALS

1. Bystock, Leonard M
2. Calvey, Joseph F. Aptd fr ~~XXXXX~~PFC 26
3. Cohen, Alexander P.
4. Forte, Robert J Aptd fr PFC 26th
5. Kelly, Joseph W.
6. Longo, Arthur S.
7. Mahon, Francis J.

TECHNICIAN 5 GR.

1. Ostopovich, Nickolas

PRIVATES 1cl.

1. Brnic, Joseph J.
2. Carlson, Charles
3. Hennessy, Richard B.
4. Kruper, George R.
5. McDonough, John F.
6. Martin, Feriberto
7. Mastropolo, Vincent
8. Russo, Petito
9. Sanfilippo, Salvatore J.
10. Tiernan, James

PRIVATES

1. Ahrens, Henry T. enl: 23rd
2. Alzmann, Anthony F.
3. Barnwell, Thomas M.
4. Beehler, Henry J.
5. Bordsen, Bernhart T.
6. Boyle, John J.
7. Buttner, William P. enl:23 rd.
8. Chicella, Robert D. red fr Cpl 26th
9. Cudahy, Denis P.
10. DelPizzo, Francis P.
11. De Rose, James L.
12. Donahue, John P.
13. Duzant, Andre M.
14. Duzant, Clement F.
15. Elliott, William R.
16. Finnerty, Luke J.
17. Finucane, Joseph F.
18. Fitzsimmons, Thomas J.
19. Gaukel, William E.
20. * Gray, William E.
21. Hahn, John T. enl: 9th.
22. Kershaw, Theodore J. Red fr Cpl. 26th.
23. Krieger, Frederick
24. Loughlin, Donald J.
25. McCabe, John J.
26. McGinnis, John A.
27. McGowan, Gerard T.
28. Murphy, John P.
29. Norin, Alf T.
30. O'Brien, Richard W.
31. Peterson, Arthur P.
32. Pfeffer, George enl: 2nd.
33. Pistreich, Morton L.
34. Rihacek, Howard G.
35. Rindone, Charles S.

Form No. 100. 2-24-45-10M (48-964)

(Prepare in duplicate, send ORIGINAL to The Adjutant General, Albany, New York) (File the copy).

MONTHLY ROSTER.
(FIRST SHEET.)

"A" Company, 69th Regt N.Y.G. New York City *At midnight* 31 July 1945, *194*
(Organization.) (Station.)

The following roster, consisting of 2 sheets, contains the names of all officers and enlisted men of this organization and of those attached thereto, and the names of all officers and enlisted men who have been transferred, discharged, or otherwise separated therefrom, since the date of the last monthly roster. Unless otherwise indicated opposite his name each officer and enlisted man whose name appears on this roster is present at the station indicated above.

Oscar J. Stumpf
(Signature.) (Name typewritten.)

Captain, INF. 69th Reg't. NYG. *Commanding.*
(Rank and organization.)

PRIVATES Cont'd

36. Sargent, John H.
37. Schulhoff, Edward K.
38. Silverstein, Bernard F.
39. Waianuhea, James
40. Ward, Joseph A.
41. Wilcox, John J.
42. Williams, Gerald, A.
43. Williamson, Arthur

DETACHED SERVICE:
With other Organizations

1st. Sergeant

1. * Goldrick, Francis T. (QM Det, Camp Smith, NY. since 17 May 1945

STAFF SERGEANT

1. * O'Leary, Daniel J. (Same as above)

SERGEANT

1. *McPhee, Malcolm (Same as above)

PRIVATE

1. *Gray, William E. (QM Det since 28 June

LOSSES DURING THE MONTH

CAPTAIN

1. Hegarty, John J. Assd to Hq, NYG 3rd

2ND LIEUTENANT

1. McCann, James J.Jr, Assd Hq Co.69R 6th.

STAFF SERGEANT

1. Kurg, Michael F. (HD: To accept Comm 24th

SERGEANT

1. Duggan, Philip HD: ETS 26th.
2. Jeffrey, Thomas G. HD:Conv of State 2nd.

PRIVATE 1cl.

1. Cannon, Edward J. HD: ETS 26th

PRIVATES

1. Brady, James B. HD: Enter Armed Forces20
2. Carville, Arthur J. HD:Conv of State 26th
3. Delaney, George V. HD: Conv of State 2nd.
4. Mancino, Santo HD: Conv of State 26th
5. McFadden, Robert H. HD: ETS 11th.
6. Werner, Frederick DROPPED: Failure to attend Drills. 20th.

(SEE INSTRUCTIONS ON BACK.)

Form No. 100. 2-24-45-10M (48-964)

(Prepare in duplicate, send ORIGINAL to The Adjutant General, Albany, New York) (File the copy).

MONTHLY ROSTER.

(FIRST SHEET.)

"A" Company, 69th Reg't N.Y.G. (Organization.) New York City (Station.) *At midnight* 31 August *1945*

The following roster, consisting of 2 sheets, contains the names of all officers and enlisted men of this organization and of those attached thereto, and the names of all officers and enlisted men who have been transferred, discharged, or otherwise separated therefrom, since the date of the last monthly roster. Unless otherwise indicated opposite his name each officer and enlisted man whose name appears on this roster is present at the station indicated above.

Oscar J. Stumpf (Signature.)

Oscar J Stumpf, Cap't INF. (Name typewritten.)

Company "A", 69th Reg't. NYG. *Commanding.* (Rank and organization.)

CAPTAIN

1. Stumpf, Oscar J.

1ST. LIEUTENANT

1. Roff, Henry E.

2ND. LIEUTENANTS

1. Kurg, Michael F.
2. Johnston, William A.

STAFF SERGEANTS

1. Gleason, John
2. Merritt, George V.

SERGEANTS

1. Duggan, Philip
2. Forte, Robert J. Aptd fr Cpl.15th.
3. Kelly, Joseph W. Aptd fr Cpl 15th.
4. Mahon, Francis J. Aptd fr Cpl 15th.
5. McFadden, Robert H.
6. McGowan, James A.

TECHNICIAN 4 GR.

1. Dillon, Harold J.

CORPORALS

1. Bystock, Leonard M.
2. Calvey, Joseph F.
3. Hennessy, Richard B. Aptd fr PFC 15
4. Kruper, George R. Aptd fr PFC 15
5. Longo, Arthur S.
6. McDonough, John F. Aptd fr PFC 15
7. Murphy, John P. Aptd fr Pvt 15

TECHNICIAN 5GR:

1. Carlson, Charles Aptd fr PFC 15

PRIVATES 1cl.

1. Barnwell, Thomas M. Aptd fr Pvt 1st
2. Bordsen, Bernhart T. Aptd fr Pvt 1st
3. Boyle, John J.
4. Brnic, Joseph J.
5. Elliott, William R. Aptd fr Pvt 1st
6. Finucane, Joseph F. Aptd fr Pvt 1st
7. Fitzsimmons, Thomas J Aptd fr Pvt 1
8. Martin, Feriberto
9. Mastropolo, Vincent
10. McCabe, John J. Aptd fr Pvt 1st.
11. Rindone, Charles S. Aptd fr Pvt 1st.
12. Russo, Petito
13. Sanfilippo, Salvatore J.
14. Sargent, John H. Aptd fr Pvt 1st.
15. Silverstein, Bernard F. Aptd fr Pvt 1.
16. Tiernan, James
17. Waianuhea, James Aptd Fr Pvt 1st.

PRIVATES 1cl. Cont'd.

PRIVATES

1. Ahrens, Henry T.
2. Beehler, Henry J.
3. Berger, Henry E. enl: 2nd
4. Butler, John C. enl: 2nd.
5. Buttner, William P
6. Colby, Brendan G. enl. 2nd.
7. Cudahy, Denis P.
8. Dalglish, Kenneth J. enl: 2nd.
9. Del Pizzo, Francis P.
10. DeRose, James L.
11. Doherty, Donald T.
12. Donahue, John P.
13. Drescher, John J. enl: 2nd.
14. Duzant, Andre M.
15. Duzant, Clement F.
16. Finnerty, Luke J.
17. Ford, Joseph D. enl: 2nd.
18. Gaukel, William E.
19. Hahn, John T.
20. Krieger, Frederick
21. Loughlin, Donald J.
22. McGinnis, John A.
23. McGowan, Gerard T.
24. Norin, Alf T.
25. O'Brien, Richard W.
26. Ostopovich, Nickolas (Redfr T/5WO prej 15)
27. Peterson, Arthur P.
28. Pfeffer, George
29. Rihacek, Howard G.
30. Schulhoff, Edward K.
31. Ward, Joseph A.
32. Wilcox, John J.

(SEE INSTRUCTIONS ON BACK.)

33. Williamson, Arthur

Form No. 100. 2-24-45-10M (48-964)

(Prepare in duplicate, send ORIGINAL to The Adjutant General, Albany, New York) (File the copy).

MONTHLY ROSTER.
(FIRST SHEET.)

"A" Company, 69th Regt. N.Y.G. New York City At midnight 31, August 1945
(Organization.) (Station.)

The following roster, consisting of 2 sheets, contains the names of all officers and enlisted men of this organization and of those attached thereto, and the names of all officers and enlisted men who have been transferred, discharged, or otherwise separated therefrom, since the date of the last monthly roster.
Unless otherwise indicated opposite his name each officer and enlisted man whose name appears on this roster is present at the station indicated above.

OSCAR J. STUMPF.
(Signature.) (Name typewritten.)

Captain, INF. 69th Reg't. NYG. Commanding.
(Rank and organization.)

PRIVATES Cont'd.

33. Williams, Gerald A.
34. Williamson, Arthur (Dropped: 9, Aug. 45 (For absence) Re-enl. 21 Aug.

DETACHED SERVICE
with other organizations

1ST. SERGEANT

1. Goldrick, Francis T. (PSD. QM Det.) Camp Smith, NY. since 17 May'45)

STAFF SERGEANTS

1. McPhee, Malcolm Aptd fr Sgt 15. (PSD. QMDet) Camp Smith, NY since 17, May
2. O'Leary, Daniel J. PSD: QM Det, Camp Smith, NY since 17, May.

SERGEANT

1. Gray, William E. Aptd fr Pvt 15th PSD: QMDet. Camp Smith, NY fr28, June

LOSSES DURING THE MONTH.

CORPORAL

1. Cohen, Alexander P. HD: ETS 16th.

PRIVATES

1. Alzmann, Anthony F. (HD: Conv of State 9th.
2. Chicella, Robert D. (HD: Conv of State 9th
3. Kershaw, Theodore J (HD: Conv of State 9th
4. Pistreich, Morton L. HD: Conv of State 9th.

(SEE INSTRUCTIONS ON BACK.)

Form No. 150. 6-5-44-10M (4B-220)

(Prepare in duplicate, send ORIGINAL to The Adjutant General, Albany, New York) (File the copy).

MONTHLY ROSTER.
(FIRST SHEET.)

"A" Co. 69th Regiment N.Y.G. (Organization.) New York City (Station.) At midnight 30 September, 1945

The following roster, consisting of 4 sheets, contains the names of all officers and enlisted men of this organization and of those attached thereto, and the names of all officers and enlisted men who have been transferred, discharged, or otherwise separated therefrom, since the date of the last monthly roster. Unless otherwise indicated opposite his name each officer and enlisted man whose name appears on this roster is present at the station indicated above.

Oscar J. Stumpf (Signature.)

Oscar J. Stumpf Capt. Inf (Name typewritten.)

Co. "A" 69th Regiment NYG. (Rank and organization.) Commanding.

CAPTAIN
1. Stumpf, Oscar J.

1st. Lieutenant
1. Roff, Henry J.

2nd. Lieutenants
1. Kurg, Michael F.
2. Johnston, William A.

Staff Sergeants
1. Gleason, John
2. Merritt, George V.

Sergeants
1. Duggan, Philip
2. Forte, Robert J.
3. Kelly, Joseph W.
4. Mahon, Francis J.
5. McFadden, Robert H.
6. McGowan, James A.

Technician 4 Gr.
1. Dillon, Harold J.

Corporals
1. Bystock, Leonard M.
2. Calvey, Joseph F.
3. Hennessy, Richard B.
4. Kruper, George R.
5. Longo, Arthur S.
6. McDonough, John F.
7. Murphy, John P.

Technician 5 Gr.
1. Carlson, Charles

Privates 1 Cl.
1. Barnwell, Thomas M.
2. Bordsen, Bernhart T.
3. Boyle, John J.
4. Brnic, Joseph J.
5. Elliott, William R.
6. Finucane, Joseph F.
7. Fitzsimmons, Thomas J.

Privates 1 cl. Cont'd.
8. Martin, Feriberto
9. Mastropolo, Vincent
10. McCabe, John J.
11. Rindone, Charles S.
12. Russo, Petito
13. Sanfilippo, Salvatore J.
14. Sargent, Howard J.
15. Silverstein, Bernard F.
16. Tiernan, James F.
17. Waianuhea, James

Privates
1. Ahrens, Henry T.
2. Beehler, Henry J.
3. Berger, Henry E.
4. Berger, William J.
5. Butler, John C.
6. Buttner, William P.
7. Colby, Brendan G.
8. Cudahy, Denis P.
9. Dalglish, Kenneth J.
10. Delpizzo, Francis P.
11. DeRose, James L.
12. Doherty, Donald T.
13. Donahue, John P.
14. Duzant, Andre M.
15. Duzant, Clement F.
16. Drescher, John J.
17. Finnerty, Luke J.
18. Ford, Joseph D.
19. Gaukel, William E.
20. Hahn, John T.
21. Krieger, Frederick
22. Loughlin, Donald J.
23. McGinnis, John A.
24. McGowan, Gerard T.
25. Norin, Alf T.
26. O'brien, Richard W.
27. Ostopovich, Nickolas
28. Peterson, Arthur p.
29. Pfeffer, George
30. Rihacek, Howard G.
31. Schulhoff, Edward K.

(SEE INSTRUCTIONS ON BACK.)

Form No. 100. 6-5-44-10M (4B-220)

(Prepare in duplicate, send ORIGINAL to The Adjutant General, Albany, New York) (File the copy).

MONTHLY ROSTER.
(FIRST SHEET.)

A Co. 69th Regt. N.Y.G. New York City At midnight 30 September, 1945
(Organization.) (Station.)

The following roster, consisting of 4 sheets, contains the names of all officers and enlisted men of this organization and of those attached thereto, and the names of all officers and enlisted men who have been transferred, discharged, or otherwise separated therefrom, since the date of the last monthly roster. Unless otherwise indicated opposite his name each officer and enlisted man whose name appears on this roster is present at the station indicated above.

Oscar J. Stumpf (Signature.) Oscar J. Stumpf, Cap't. Inf. (Name typewritten.)

Company "A" 69th Regiment NYG. Commanding.
(Rank and organization.)

Privates Cont'd.

32. Ward, Joseph A.
33. Wilcox, John J.
34. Williams, Gerald A.
35. Williamson, Arthur

DETACHED SERVICE
with other organizations

1. 1ST. SERGEANT
Goldrick, Francis T. (PSD.QM det.)
Camp Smith, New York since 17 May'45

STAFF SERGEANTS

1. McPhee Malcolm (PSD.QM det. Camp Smith New York since 17 May '45
2. O'Leary, Daniel J. (PSD.QM det. Camp Smith, New York since 17 May'45)

SERGEANT

1. Gray, William E. (PSD det. Camp Smith New York since 28 June)

(SEE INSTRUCTIONS ON BACK.)

Form No. 100. 6-5-44-10M (4B-220)

(Prepare in duplicate, send ORIGINAL to The Adjutant General, Albany, New York) (File the copy).

MONTHLY ROSTER.
(FIRST SHEET.)

"A" Company 69 Regt. N.Y.G. New York City — At midnight 31 October, 1945
(Organization.) (Station.)

The following roster, consisting of ____ sheets, contains the names of all officers and enlisted men of this organization and of those attached thereto, and the names of all officers and enlisted men who have been transferred, discharged, or otherwise separated therefrom, since the date of the last monthly roster. Unless otherwise indicated opposite his name each officer and enlisted man whose name appears on this roster is present at the station indicated above.

Oscar J. Stumpf — Oscar J. Stumpf, Capt. INF.
(Signature.) (Name typewritten.)

Company "A" 69th Regiment NYG Commanding.
(Rank and organization.)

CAPTAIN
1. Stumpf, Oscar J.

1ST. LIEUTENANT
1. Roff, Henry J.

2ND. LIEUTENANTS
1. Kurg, Michael F.
2. Johnston, William A.

1ST. SERGEANT
1. Goldrick, Francis T. (DS fr 17 May'45)

STAFF SERGEANTS
1. Gleason, John
2. McPhee, Malcolm (DS fr 17 May'45)
3. Merritt, George V.
4. O'Leary, Daniel J. (DS fr 17, May'45)

1. TECH. 5 GR. Dillon, Harold J.

SERGEANTS
1. Duggan, Philip
2. Forte, Robert J.
3. Gray, William E. DS fr 28, June'45)
4. McFadden, Robert H.
5. McGowan, James A.

CORPORALS
1. Bystock, Leonard M.
2. Calvey, Joseph F.
3. Hennessy, Richard B.
4. Kruper, George R.
5. Longo, Arthur S.
6. McDonough, John F.
7. Murphy, John P.

TECHNICIAN 5 GR.
1. Carlson, Charles

PRIVATE FIRST CLASS
1. Barnwell, Thomas M.
2. Bordsen, Bernhart T.
3. Boyle, John J.
4. Brnic, Joseph J.
5. Elliott, William R.
6. Finucane, Joseph F.

PRIVATES FIRST CLASS CONTD.
7. Fitzsimmons, Thomas J.
8. Mastropolo, Vincent
9. McCabe, John J.
10. Rindone, Charles S.
11. Russo, Petito
12. Sanfilippo, Salvatore J.
13. Sargent, John H.
14. Silverstein, Bernard F.
15. Tiernan, James

PRIVATES
1. Ahrens, Henry T.
2. Beehler, Henry J.
3. Berger, Henry E.
4. Berger, William J.
5. Butler, John C.
6. Buttner, William P.
7. Colby, Brendan G.
8. Cudahy, Denis P.
9. Dalglish, Kenneth J.
10. Delpizzo, Francis P.
11. DeRose, James L.
12. Doherty, Donald T.
13. Donahue, John P.
14. Duzant, Andre M.
15. Duzant, Clement F.
16. Finnerty, Luke J.
17. Ford, Joseph D.
18. Drescher, John J.
19. Gaukel, William E.
20. Hahn, John T.
21. Krieger, Frederick
22. Loughlin, Donald J.
23. Martin, Feriberto Red. W/C Prd. C.O. # 22
24. McGowan, Gerard T.
25. Norin, Alf T.
26. McGinnis, John A.
27. O'Brien, Richard W.
28. Peterson, Arthur P.
29. Pfeffer, George E.
30. Rihacek, Howard G.
31. Schulhoff, Edward E.
32. Ward, Joseph A.
33. Wilcox, John J.

(SEE INSTRUCTIONS ON BACK.)

Form No. 160. 6-5-44-10M (4B-220)

(Prepare in duplicate, send ORIGINAL to The Adjutant General, Albany, New York) (File the copy).

MONTHLY ROSTER.
(FIRST SHEET.)

"A" Company 69th Regt. N.Y.G. New York City *At midnight* 31 October, 1945
(Organization.) (Station.)

The following roster, consisting of ____ sheets, contains the names of all officers and enlisted men of this organization and of those attached thereto, and the names of all officers and enlisted men who have been transferred, discharged, or otherwise separated therefrom, since the date of the last monthly roster. Unless otherwise indicated opposite his name each officer and enlisted man whose name appears on this roster is present at the station indicated above.

Oscar J. Stumpf, Capt. INF.
(Signature.) (Name typewritten.)

Company "A" 69th Regiment NYG *Commanding.*
(Rank and organization.)

PRIVATES CONTD.

34. Waianuhea, James
35. Williams, Gerald A.
36. Williamson, Arthur

LOSSES DURING THE MONTH

SERGEANT

1. Kelly, Joseph W. Ind. into Serv. 10th
2. Mahon, Francis J. HD ETS 18th

PRIVATE

1. Ostopovich, Nickolas Ind. into Serv. 13th

(SEE INSTRUCTIONS ON BACK.)

Form No. 100. 6-5-44-10M (4B-220)

(Prepare in duplicate, send ORIGINAL to The Adjutant General, Albany, New York) (File the copy).

MONTHLY ROSTER.
(FIRST SHEET.)

"A" Company, 69th Regt N.Y.G. (Organization.) New York City, NY. (Station.) At midnight 30, November 1945, 194

The following roster, consisting of 2 sheets, contains the names of all officers and enlisted men of this organization and of those attached thereto, and the names of all officers and enlisted men who have been transferred, discharged, or otherwise separated therefrom, since the date of the last monthly roster. Unless otherwise indicated opposite his name each officer and enlisted man whose name appears on this roster is present at the station indicated above.

Oscar J. Stumpf
(Signature.)

OSCAR J. STUMPF.
(Name typewritten.)

Captain, INF. 69th Reg't. NYG. Commanding.
(Rank and organization.)

CAPTAIN

1. Stumpf, Oscar J.

1ST. LIEUTENANT

1. Roff, Henry E.

2ND. LIEUTENANTS

1. Johnston, William A.
2. Kurg, Michael F.

1ST. SERGEANT

1. Goldrick, Francis T.

STAFF SERGEANTS

1. Gleason, John
2. Merritt, George V.
3. O'Leary, Daniel J.

SERGEANTS

1. Duggan, Philip
2. Forte, Robert J.
3. Gray, William E.
4. McFadden, Robert H.
5. McGowan, James A.

TECHNICIAN 4GR.

1. Dillon, Harold J.

CORPORALS

1. Bystock, Leonard HD:ETS- Re-enl 29
2. Hennessy, Richard E.
3. Kruper, George R.
4. Longo, Arthur S.
5. McDonough, John F.
6. Murphy, John P.
7.

TECHNICIAN 5GR:

1. Carlson, Charles

PRIVATES 1cl.

1. Barnwell, Thomas M.
2. Bordsen, Bernhart T.
3. Boyle, John J.
4. Brnic, Joseph J.
5. Finucane, Joseph F.

PRIVATES 1cl. cont'd

6. Fitzsimmons, Thomas J.
7. Mastropolo, Vincent
8. McCabe, John J.
9. Rindone, Charles S.
10. Russo, Potito
11. Sanfilippo, Salvatore J.
12. Sargent, John H.
13. Silverstein, Bernard F.
14. Tiernan, James

PRIVATES

1. Ahrens, Henry T.
2. Beehler, Henry J.
3. Berger, Henry E.
4. Berger, William J.
5. Buttner, William P.
6. Camus, Raoul F. enl: 26th.
7. Clark, Robert J. enl: 8th
8. Colby, Brendon G.
9. Cudahy, Denis P.
10. Dalglish, Kenneth J.
11. DelPizzo, Francis P.
12. DeRose, James L.
13. Doherty, Donald T.
14. Donahue, John P.
15. Drescher, John J.
16. Duzant, Andre M.
17. Duzant, Clement F.
18. Finnerty, Luke J.
19. Ford, Joseph D.
20. Gaukel, William E.
21. Gordon, Thomas B. enl: 26th.
22. Hahn, John T.
23. Krieger, Frederick
24. Loughlin, Donald J.
25. McGinnis, John A.
26. McGowan, Gerard T.
27. Norin, Alf T.
28. Pfeffer, George
29. Rihacek, Howard G.
30. Schulhoff, Edward K.
31. Ticho, William H. enl: 8th.
32. Ward, Joseph A.
32. Wilcox, John J.
33. Williams, Gerald A.

(SEE INSTRUCTIONS ON BACK.)

Form No. 100. 6-5-44-10M (4B-220)

(Prepare in duplicate, send ORIGINAL to The Adjutant General, Albany, New York) (File the copy).

MONTHLY ROSTER.
(FIRST SHEET.)

"A" Company, 69th Regt N.Y.G. (Organization.) New York City, NY. (Station.) *At midnight* 30, November 1945, *194*

The following roster, consisting of 2 sheets, contains the names of all officers and enlisted men of this organization and of those attached thereto, and the names of all officers and enlisted men who have been transferred, discharged, or otherwise separated therefrom, since the date of the last monthly roster. Unless otherwise indicated opposite his name each officer and enlisted man whose name appears on this roster is present at the station indicated above.

Oscar J. Stumpf (Signature.) OSCAR J. STUMPF. (Name typewritten.)

Captain, INF. 69th Reg't. N.Y.G. *Commanding.* (Rank and organization.)

LOSSES DURING THE MONTH.

S/ SERGEANT

1. McPhee, Malcolm HD: Conv of State 26th

CORPORAL

1. Calvey, Joseph F. HD: Ind into Serv. 20th.

PRIVATE 1cl.

1. Elliott, William R. HD: Ind into Serv. 6th.

PRIVATES

1. Butler, John C. DROPPED: Failure to attend Drills 26th.
2. Martin, Feriberto HD: Conv of State 1st.
3. O'Brien, Richard W. HD: ~~Ind~~ Conv of State 13th.
4. Peterson, Arthur P. HD: Ind into Serv. 1st.
5. Waianuhea, James HD: Conv of State 1st.
6. Williamson, Arthur DROPPED: Failure to attend Drills. 26th.

(SEE INSTRUCTIONS ON BACK.)

Form No. 100. 7-20-45-10M (5B-360)

(Prepare in duplicate, send ORIGINAL to The Adjutant General, Albany, New York) (File the copy).

MONTHLY ROSTER.
(FIRST SHEET.)

"A" Company, 69th Regt. N.Y.G. (Organization.) New York City, N.Y. (Station.) At midnight 31 December, 194 5

The following roster, consisting of 2 sheets, contains the names of all officers and enlisted men of this organization and of those attached thereto, and the names of all officers and enlisted men who have been transferred, discharged, or otherwise separated therefrom, since the date of the last monthly roster. Unless otherwise indicated opposite his name each officer and enlisted man whose name appears on this roster is present at the station indicated above.

Oscar J. Stumpf (Signature) Oscar J. Stumpf. (Name typewritten.)

Captain, Inf. 69th Regt. NYG. (Rank and organization.) Commanding.

CAPTAIN.

1. Stumpf, Oscar J.

1st. LIEUTENANT

1. Roff, Henry E.

2nd. LIEUTENANTS

1. Johnston, William A.
2. Kurg, Michael F.

1st. Sergeant

1. Goldrick, Francis T.

STAFF SERGEANTS.

1. Gleason, John.
2. Merritt, George V. HD. ETS Re-enl 15
3. O'Leary, Daniel J.

SERGEANTS.

1. Duggan, Philip.
2. Forte, Robert J.
3. Gray, William E.
4. McFadden, Robert H.
5. McGowan, James A.

TECHNICIAN 4 GR.

1. Dillon, Harold J.

CORPORALS.

1. Bystock, Leonard.
2. Hennessy, Richard B.
3. Kruper, George R.
4. Longo, Arthur S.
5. McDonough, John F.
6. Murphy, John P.

TECHNICIAN 5 GR.

1. Carlson, Charles.

PRIVATES 1cl.

1. Barnwell, Thomas M.
2. Bordsen, Bernhart T.
3. Boyle, John J.
4. Brnic, Joseph J.
5. Finucane, Joseph F.

PRIVATES 1cl. con'td.

6. Fitzsimmons, Thomas J.
7. Mastropolo, Vincent.
8. McCabe, John J.
9. Rindone, Charles S.
10. Russo, Potito.
11. Sanfilippo, Salvatore J.
12. Sargent, John H.
13. Silverstein, Bernard F.
14. Tiernan, James.
15. Lakritz, David. Re-enl. 12

PRIVATES.

1. Ahrens, Henry T.
2. Beehler, Henry J.
3. Berger, Henry E.
4. Berger, William J.
5. Buttner, William P.
6. Camus, Raoul F.
7. Clarke, Robert J.
8. Colby, Brendon G.
9. Cudahy, Denis P.
10. Dalglish, Kenneth J.
11. DelPizzo, Francis P.
12. DeRose, James L.
13. Doherty, Donald T.
14. Donahue, John P.
15. Drescher, John J.
16. Duzant, Andre M.
17. Duzant, Clement F.
18. Finnerty, Luke J.
19. Gaukel, William E.
20. Gordon, Thomas B.
21. Hahn, John T.
22. Krieger, Frederick.
23. Loughlin, Donald J.
24. McGowan, Gerard T.
25. Norin, Alf T.
26. Pfeffer, George.
27. Rihacek, Howard.G.
28. Schulhoff, Edward K.
29. Ticho, William H.
30 Ward, Joseph A.
31. Wilcox, John J.
32. Williams, Gerald A.

(SEE INSTRUCTIONS ON BACK.)

Form No. 100. 7-20-45-10M (5B-360)

(Prepare in duplicate, send ORIGINAL to The Adjutant General, Albany, New York) (File the copy).

MONTHLY ROSTER.
(FIRST SHEET.)

"A" Company, 69th Regt.N.Y.G. (Organization.) New York City, NY. (Station.) At midnight 31 December, 1945

The following roster, consisting of 2 sheets, contains the names of all officers and enlisted men of this organization and of those attached thereto, and the names of all officers and enlisted men who have been transferred, discharged, or otherwise separated therefrom, since the date of the last monthly roster.
Unless otherwise indicated opposite his name each officer and enlisted man whose name appears on this roster is present at the station indicated above.

Oscar J. Stumpf (Signature.) Oscar J. Stumpf. (Name typewritten.)

Captain, Inf. 69th Regt NYG. (Rank and organization.) Commanding.

LOSSES DURING THE MONTH.

PRIVATES.

1. Ford, Joseph D. Dropped for failure to attend Drills. 26th
2. McGinnis, John A. HD. to enter armed fordes of US. 26th

(SEE INSTRUCTIONS ON BACK.)

Form No. 100. 2-24-45-10M (48-964)

(Prepare in duplicate, send ORIGINAL to The Adjutant General, Albany, New York) (File the copy).

MONTHLY ROSTER.
(FIRST SHEET.)

"A" Company, 69th Regt N.Y.G. New York City, NY. *At midnight* 31, January 1946, *194*
(Organization.) (Station.)

The following roster, consisting of 2 sheets, contains the names of all officers and enlisted men of this organization and of those attached thereto, and the names of all officers and enlisted men who have been transferred, discharged, or otherwise separated therefrom, since the date of the last monthly roster.
Unless otherwise indicated opposite his name each officer and enlisted man whose name appears on this roster is present at the station indicated above.

Oscar Stumpf (Signature.) OSCAR J STUMPF. (Name typewritten.)

Cap't. INF. 69th Reg't. NYG. *Commanding.*
(Rank and organization.)

CAPTAIN
1. Stumpf, Oscar J.

1ST. LIEUTENANT
2. Roff, Henry E.

2ND LIEUTENANTS
1. Johnston, William A.
2. Kurg, Michael F.

1ST. SERGEANT
1. Goldrick, Francis T.

STAFF SERGEANTS
1. Gleason, John
2. Merritt, George V.
3. O'Leary, Daniel J.

SERGEANTS
1. Duggan, Philip
2. Forte, Robert J.
3. Gray, William E.
4. McFadden, Robert H.
5. McGowan, James A.

TECHNICIAN 4 GR.
1. Dillon, Harold J.

COROPORALS
1. Bystock, Leonard M.
2. Hennessy, Richard B.
3. Kruper, George R.
4. Longo, Arthur S.
5. McDonough, John F.
6. Murphy, John P.

TECHNICIAN 5 GR.
1. Carlson, Charles

PRIVATES 1cl.
1. Barnwell, Thomas M.
2. Bordsen, Bernhart T.
3. Boyle, John J.
4. Brnic, Joseph J.
5. Finucane, Joseph F.

PRIVATES 1cl. cont'd
6. Fitzsimmons, Thomas J.
7. Lakritz, David
8. Mastropolo, Vincent
9. McCabe, John J.
10. Rindone, Charles S.
11. Russo, Potito
12. Sanfilippo, Salvatore J.
13. Sargent, John H.
14. Silverstein, Bernard F.
15. Tiernan, James

PRIVATES
1. Ahrens, Henry T.
2. Beehler, Henry J.
3. Berger, Henry E.
4. Berger, William J.
5. Buttner, William P.
6. Camus, Raoul F.
7. Clarke, Robert J.
8. Colby, Brendon G.
9. Cudahy, Denis P.
10. Dalglish, Kenneth J.
11. DelPizzo, Francis P.
12. DeRose, James L.
13. Doherty, Donald T.
14. Donahue, John P.
15. Drescher, John J.
16. Duzant, Andre M.
17. Duzant, Clement F.
18. Finnerty, Luke J.
19. Gaukel, William E.
20. Gordon, Thomas B.
21. Hahn, John T.
22. Krieger, Frederick
23. Loughlin, Donald J.
24. McBride, Charles F. enl: 21
25. McGowan, Gerard T.
26. Norin, Alf T.
27. Pfeffer, George
28. Rihacek, Howard G.
Ticho, William H.
30. Ward, Joseph A.
31. Wilcox, John J.
32. Williams, Gerald A.

(SEE INSTRUCTIONS ON BACK.)

"A" Company.,69th Reg't. NYG. New York City,NY. 31,January 1946.

Oscar J Stumpf OSCAR J STUMPF.
Cap't. INF,.69th Reg't. NYG.

LOSSES DURING THE MONTH.

PRIVATE

1. Schulhoff, Edward K. HD:Conv of State 15th.

Form No. 100. 7-20-45-10M (5B-360)

(Prepare in duplicate, send ORIGINAL to The Adjutant General, Albany, New York) (File the copy).

MONTHLY ROSTER.
(FIRST SHEET.)

"A" Co, 69th Inf. Reg't N.Y.G. New York City, N.Y. At midnight 28, February, 1946
(Organization.) (Station.)

The following roster, consisting of 2 sheets, contains the names of all officers and enlisted men of this organization and of those attached thereto, and the names of all officers and enlisted men who have been transferred, discharged, or otherwise separated therefrom, since the date of the last monthly roster. Unless otherwise indicated opposite his name each officer and enlisted man whose name appears on this roster is present at the station indicated above.

Oscar J Stumpf OSCAR J STUMPF
(Signature.) (Name typewritten.)

Captain, INF., 69th Reg't. N.Y.G. Commanding.
(Rank and organization.)

CAPTAIN.

1. Stumpf, Oscar J.

1ST. LIEUTENANT

1. Roff, Henry E.

2ND. LIEUTENANTS

1. Johnston, William A.
2. Kurg, Michael F.

1ST. SERGEANT

1. Goldrick, Francis T.

STAFF SERGEANT

1. Merritt, George V.
2. O'Leary, Daniel J.

SERGEANT

1. Duggam, Philip
2. Gray, William E.
3. McBride, Charles F. Aptd fr Pvt 14th
4. Mc Gowan, James A.

TECHNICIAN 4GR:

1. Dillon, Harold J.

CORPORAL

1. Bystock, Leonard M.
2. Fitzsimmons, Thomas J. Aptd fr Pfc 14th
3. Kruper, George R.
4. Lakritz, David Aptd fr PFC 14 th
5. Longo, Arthur S.
6. McDonough, John F.
7. Sargent, John H. Aptd fr PFC 14 th

TECHNICIAN 5GR:

1. Carlson, Charles

PRIVATE 1cl.

1. Ahrens, Henry T. Aptd fr Pvt 1
2. Barnwell, Thomas M.
3. Brnic, Joseph J.
4. Finucane, Joseph F.
5. McCabe, John J.
6. Tiernan, James
7. Williams, Gerald A.

PRIVATE

1. Berger, Henry E.
2. Berger, William J.
3. Buttner, William P.
4. Camus, Raoul F.
5. Clark Robert J.
6. Dalglish, Kenneth J.
7. Del Pizzo, Francis P.
8. DeRose, James L.
9. Donahue, John P.
10. Duzant, Andre M.
11. Dusant, Clement F.
12. Forte, Robert J. Red fr Sgt. 14th
13. Gaykel, William E.
14. Gordon, Thomas B.
15. Hennessy, Richard B. Red fr Cpl. 14th
16. Krieger, Frederick
17. Loughlin, Donald J.
18. Mastropolo, Vincent Red fr PFC 1st
19. McFadden, Robert J. Red fr Sgt (WOP) 14th
20. Murphy, John P. Red fr Cpl. 14th
21. Norin, Alf T.
22. Rihacek, Howard G.
23. Rindone, Charles S. Red fr PFC 1 st
24. Russo, Petito Red fr PFC 1st
25. Sanfilippo, Salvatore J. Red fr Pfc 1st
26. Ticho, William H.
27. Ward, Joseph A.

LOSSES DURING THE MONTH

STAFF SERGEANT

1. Gleason, John HD(ETS) 25 th

PRIVATES 1cl.

1. Boyle, John J. HD(IND) 14th.
2. Silverstein, Bernard F. HD(Ind)5th.

PRIVATES

1. Beehler, Henry J. HD(Conv State)5th.
2. Bordsen, Bernhart T. Red fr PFC 1st HD(Conv State) 5th.
3. Colby, Brendon G. DROPPED:(reDrills) 5th.
4. Cudahy, Denis P. HD(Ind) 14th.

(SEE INSTRUCTIONS ON BACK.)

Form No. 100. 7-20-45-10M (5B-366)

(Prepare in duplicate, send ORIGINAL to The Adjutant General, Albany, New York) (File the copy).

MONTHLY ROSTER.

(FIRST SHEET.)

"A" Co., 69th Inf Reg't. N.Y.G. New York City, N. Y. At midnight 28, February, 1946

(Organization.) (Station.)

The following roster, consisting of 2 sheets, contains the names of all officers and enlisted men of this organization and of those attached thereto, and the names of all officers and enlisted men who have been transferred, discharged, or otherwise separated therefrom, since the date of the last monthly roster. Unless otherwise indicated opposite his name each officer and enlisted man whose name appears on this roster is present at the station indicated above.

Oscar J Stumpf — OSCAR J STUMPF

(Signature.) (Name typewritten.)

Captain, INF., 69th Reg't. N. Y. G. Commanding.

(Rank and organization.)

LOSSES DURING THE MONTH Cont'd.

PRIVATE

1. Doherty, Donald T. HD.(Ind) 14th.
2. Drescher, John J. DROPPED: Re Drills 5th
3. Finnerty, Luke J. HD(Conv State) 5th
4. Hahn, John T. DROPPED:Re Drills 19th
5. McGowan, Gerard T. HD.(Conv State)5th
6. Pfeffer,George DROPPED:ReDrills 5th
7. Wilcox, John J. HD(Ind) 14th

(SEE INSTRUCTIONS ON BACK.)

Form No. 100. 12-5-45-10M (5B-820)

(Prepare in duplicate, send ORIGINAL to The Adjutant General, Albany, New York) (File the copy).

MONTHLY ROSTER.
(FIRST SHEET.)

"A" Company, 69th Inf R N.Y.G. (Organization.) New York City, New York (Station.) *At midnight* 31, March, 1946

The following roster, consisting of 1 sheets, contains the names of all officers and enlisted men of this organization and of those attached thereto, and the names of all officers and enlisted men who have been transferred, discharged, or otherwise separated therefrom, since the date of the last monthly roster.
Unless otherwise indicated opposite his name each officer and enlisted man whose name appears on this roster is present at the station indicated above.

Oscar J Stumpf (Signature.) OSCAR J STUMPF (Name typewritten.)

Cap't., INF. 69th Reg't. N.Y.G. (Grade and organization.) *Commanding.*

CAPTAIN
1. Stumpf, Oscar J.

1ST LIEUTENANT
1. Roff, Henry E.

2ND LIEUTENANTS
1. Johnston, William A.
2. Kurg, Michael F.

1ST SERGEANT
1. Goldrick, Francis T.

STAFF SERGEANTS
1. Gleason, John Re-enl: 2nd.
2. Merritt, George V.
3. O'Leary, Daniel J.

SERGEANTS
1. Gray, William E.
2. McBride, Charles F.
3. McGowan, James A.

TECHNICIAN 4 GR:
1. Dillon, Harold J.

CORPORALS
1. Fitzsimmons, Thomas J.
2. Kruper, George R.
3. Lakritz, David
4. McDonough, John F.
5. Sargent, John H.

TECHNICIAN 5 GR:
1. Carlson, Charles

PRIVATES 1cl.
1. Ahrens, Henry T.
2. Barnwell, Thomas M.
3. Brnic, Joseph J.
4. Finucane, Joseph F.
5. Tiernan, James
6. Williams, Gerald A.

PRIVATES
1. Allen, Charles J. enl: 19th
2. Berger, Harry E.
3. Berger, William J.
4. Buttner, William P.
5. Camus, Raoul F.
6. Clark Robert J.
7. Dalglish, Kenneth J.
8. Del Pizzo, Francis P.
9. De Rose, James L.
10. Di Biase, Leo V. enl: 19th
11. Donahue, John P.
12. Duzant, Andre M.
13. Duzant, Clement F.
14. Gaukel, William E.
15. Gordon, Thomas B.
16. Hennessy, Richard B.
17. Krieger, Frederick
18. Loughlin, Donald J.
19. Mastropolo, Vincent
20. Murphy, John P.
21. Norin, Alf T.
22. Rihacek, Howard G.
23. Russo, Petito
24. Sanfilippo, Salvatore J.
25. Spillane, Donald J.
26. Ticho, William H.
27. Ward, Joseph A.

LOSSES DURING THE MONTH.

SERGEANT
1. Duggan, Philip HD: Conv of State 4th

CORPORALS
1. Bystock, Leonard M. HD:Conv of State 19
2. Longo, Arthur S. HD:IND into Serv 4th

PRIVATE 1cl.
1. McCabe, John J. HD:Conv of State 19th

PRIVATES
1. Forte, Robert J. HD: Conv of State 19
2. McFadden, Robert H. HD: Conv of State 19
3. Rindone, Charles S. HD.Conv of State 19

(SEE INSTRUCTIONS ON BACK.)

Form No. 100. 12-5-45-10M (5B-820)

(Prepare in duplicate, send ORIGINAL to The Adjutant General, Albany, New York) (File the copy).

MONTHLY ROSTER.
(FIRST SHEET.)

"A" Company, 69th Inf N.Y.G. New York City, NY. *At midnight* 30, April 1946. *194*
(Organization.) (Station.)

The following roster, consisting of ____ sheets, contains the names of all officers and enlisted men of this organization and of those attached thereto, and the names of all officers and enlisted men who have been transferred, discharged, or otherwise separated therefrom, since the date of the last monthly roster. Unless otherwise indicated opposite his name each officer and enlisted man whose name appears on this roster is present at the station indicated above.

Henry E. Roff — HENRY E. ROFF
(Signature.) (Name typewritten.)

Cap't, INF., 69th Inf Reg't. NYG. *Commanding.*
(Grade and organization.)

CAPTAIN
1. Roff, Henry E. Prom fr 1st Lt. 11th

2ND. LIEUTENANTS
1. Johnston, William A.
2. Kurg, Michael F.

1ST. SERGEANT
1. Goldrick, Francis T.

STAFF SERGEANTS
1. Gleason, John
2. Merritt, George V.
3. O'Leary, Daniel J.

SERGEANTS
1. Gray, William E.
2. McBride, Charles F.
3. McGowan, James A.

TECHNICIAN 4 GRL
1. Dillon, Harold J.

CORPORALS
1. Fitzsimmons, Thomas J.
2. Kruper, George R.
3. Lakritz, David
4. McDonough, John F.
5. Sargent, John H.

TECHNICIAN 5 GR:
1. Carlson, Charles

PRIVATES lcl.
1. Barnwell, Thomas M.
2. Brnic, Joseph J.
3. Finucane, Joseph F.
4. Tiernan, James
5. Williams, Gerald A.

PRIVATES
1. Allen, Charles J.
2. Berger, Henry E.
3. Berger, William J.
4. Buttner, William P.
5. Camus, Raoul F.

PRIVATES cont'd
6. Dalglish, Kenneth J.
7. DelPizzo, Francis P.
8. Di Biase, Leo V.
9. Donahue, John P.
10. Duzant, Andre M.
11. Duzant, Clement F.
12. Gaukel, William E.
13. Gordon, Thomas B.
14. Hennessy, Richard B.
15. Kehoe, James J. enl: 9th.
16. Krieger, Frederick
17. Mastropolo, Vincent
18. Norin, Alf T.
19. Rihacek, Howard G.
20. Sanfilippo, Salvatore J.
21. Spillane, Donadd J.
22. Ticho, William H.
23. Ward, Joseph A.

LOSSES DURING THE MONTH

CAPTAIN
1. Stumpf, Oscar J. Trfd 'K' Co, 69R, 1st

PRIVATES lcl
1. Ahrens, Henry T. HD: Enl USA. 1st

PRIVATES
1. Clark, Robert J-HD: Conv State, 15th
2. DeRose, James L. HD: Conv State 1st
3. Loughlin, Donald J-HD: " " 15th
4. Murphy, John P. HD:-Conv, State 1st.
5. Russo, Petito HD: Conv, State 1st.

(SEE INSTRUCTIONS ON BACK.)

Form No. 100. 12-5-45-10M (5B-820)

(Prepare in duplicate, send ORIGINAL to The Adjutant General, Albany, New York) (File the copy).

MONTHLY ROSTER.

(FIRST SHEET.)

"A" Company, 69th Inf N.Y.G. New York City, NY. At midnight 31, May 1946., 194

(Organization.) (Station.)

The following roster, consisting of 1 sheets, contains the names of all officers and enlisted men of this organization and of those attached thereto, and the names of all officers and enlisted men who have been transferred, discharged, or otherwise separated therefrom, since the date of the last monthly roster Unless otherwise indicated opposite his name each officer and enlisted man whose name appears on this roster is present at the station indicated above.

Henry E Roff

(Signature.)

HENRY E. ROFF

(Name typewritten.)

Cap't, INF., 69th Inf Reg't, N.Y.G. Commanding.

(Grade and organization.)

CAPTAIN

1. Roffy Henry E.

2ND LIEUTENANTS

1. Johnston, William A.
2. Kurg, Michael F.

1ST SERGEANT

1. Goldrick, Francis T.

STAFF SERGEANTS

1. Gleason, John
2. McBride, Charles F. Apt'd fr Sgt 16

SERGEANTS

1. Gray, William E.
2. McGowan, James A.

TECHNICIAN 4GR:

1. Carlson, Charles Apt'd fr T/5 16

CORPORALS

1. Barnwell, Thomas M. Apt'd fr PFC 16
2. Fitzsimmons, Thomas J.
3. Kruper, George R.
4. Lakritz, David
5. McDonough, John F.
6. Sargent, John H.

PRIVATES 1cl.

1. Brnic, Joseph J.
2. Finucane, Joseph B.
3. Tiernan, James
4. Williams, Gerald A.

PRIVATES

1. Allen, Charles J.
2. Berger, Henry E.
3. Berger, William J.
4. Buttner, William P.
5. Camus, Raoul F.
6. Dalglish, Kenneth J.
7. DelPizzo, Francis P.
8. DiBiase, Leo V.
9. Dillon, Harold J. Red fr T/4, WOP16
10. Donahue, John P.
11. Duzant, Andre M.

PRIVATES Cont'd.

12. Duzant, Clement F.
13. Gaukel, William E.
14. Gordon, Thomas B.
15. Hennessy, Richard B.
16. Kehoe, James J.
17. Krieger, Frederick
18. McKee, James J. enl: 2nd
19. Mastropolo, Vincent re-enl: 23rd
20. Merritt, George V. Red fr S/Sgt WOPL 16
21. Norin, Alf T.
22. Rihacek, Howard G.
23. Sanfilippo, Salvatore J.
24. Shea, Kenneth F. enl: 21st.
25. Spillane, Donald J.
26. Ticho, William H.
27. Ward, Joseph A.

DETACHED SERVICE

With other Organizations

S/SERGEANT

1. O'Leary, Daniel J. QM Det. since 19.

LOSSES DURING THE MONTH

I. PRIVATE

1. Mastropolo, Vincent HD:ETS 22nd.

(SEE INSTRUCTIONS ON BACK.)

Form No. 100. 12-5-45-10M (5B-820)

(Prepare in duplicate, send ORIGINAL to The Adjutant General, Albany, New York) (File the copy).

MONTHLY ROSTER.
(FIRST SHEET.)

"A" Company, 69th. Inf. N.Y.G. New York City, N.Y. *At midnight* 30th June *1946*
(Organization.) 1 (Station.)

The following roster, consisting of ___ sheets, contains the names of all officers and enlisted men of this organization and of those attached thereto, and the names of all officers and enlisted men who have been transferred, discharged, or otherwise separated therefrom since the date of the last monthly roster. Unless otherwise indicated opposite his name each officer and enlisted man whose name appears on this roster is present at the station indicated above.

Henry E. Hoff
(Signature.) (Name typewritten.)

Cap't Inf., 69th Inf. Regt. N.Y.G. *Commanding.*
(Grade and organization.)

Captain

1. Roff, Henry E.

1st. Lieutenants

1. Kurg, Michael F. (Prom fr 2nd Lt. 12th.

2nd. Lieutenants

1. Johnston, William A.
2. Mc Bride, Charles F. Aptd fr S/Sgt 11th.

1st Sergeant

1. Goldrick, Francis T.

Staff Sergeant

1. Gleason, John
2.

Sergeants

1. Gray, William E.
2. McGowan, James A.

Technician 4GR.

1. Carlson, Charles

Corporals

1. Barnwell, Thomas M.
2. Fitzsimmons, Thomas J.
3. Kruper, George R.
4. Lakritz, David
5. McDonough, John F.
6. Sargent, John H.

Privates 1cl.

1. Brnic, Joseph J.
2. Finucane, Joseph F.
3. Tiernan, James
4. Williams, Gerald A.

Privates

1. Allen, Charles J.
2. Berger, Henry E.
3. Berger, William P.
4. Buttner, William P.
5. Camus, Raoul F.
6. Dalglish, Kenneth J.
7. DelPizzo, Francis P.
8. DiBiase, Leo V.
9. Dillon, Harold J.
10. Donahue, John M.
11. Duzant, Andre M.
12. Duzant, Clement F.
13. Gaukel, William E.
14. Gordon, Thomas B.
15. Hennessy, Richard B.
16. Kehoe, James J.
17. Krieger, Frederick
18. Lake, William J. (re-enl: 4th)
19. Levine Joseph (enl: 18th)
20. McKee, James J.
21. Mastropolo, Vincent
22. Merritt, George V.
23. Norin, Alf T.
24. Rihacek, Howard G.
25. Sanfilippo, Salvatore J.
26. Shea, Kenneth F.
27. Spillane, Donald J.
28. Ticho, William H.
29. Ward, Joseph A.

Detached Service
With other organizations

S/Sergeant

1. O'Leary, Daniel J. (QM Det. since 9 May 46

Losses During The Month

x

2nd Lieutenant

1. Kurg, Michael F. (Prom to 1st Lieut. 10t

Staff Sergeant

1. McBride, Charles F. (HD: to accpt Comm. 10t

(SEE INSTRUCTIONS ON BACK.)

Form No. 100. 12-5-45-10M (5B-820)

(Prepare in duplicate, send ORIGINAL to The Adjutant General, Albany, New York) (File the copy).

MONTHLY ROSTER.
(FIRST SHEET.)

"A" Co. 69th Regt. Inf. N.Y.G. 68 Lexington Ave. NY. NY. *At midnight* 31 July, 1946
(Organization.) (Station.)

The following roster, consisting of 1 sheets, contains the names of all officers and enlisted men of this organization and of those attached thereto, and the names of all officers and enlisted men who have been transferred, discharged, or otherwise separated therefrom, since the date of the last monthly roster. Unless otherwise indicated opposite his name each officer and enlisted man whose name appears on this roster is present at the station indicated above.

Henry E. Roff
(Signature.)

Henry E. Roff,
(Name typewritten.)

Capt. Inf. 69th Regt. Inf. NYG. *Commanding.*
(Grade and organization.)

CAPTAIN.

1. Roff, Henry E.

1st. LIEUTENANT.

1. Kurg, Michael F.

2nd. LIEUTENANTS.

1. Johnston, William A.
2. McBride, Charles F.

1st. SERGEANT.

1. Goldrick, Francis T.

STAFF SERGEANTS.

1. Gleason, John
2. * McGowan, James A. *Red fr S/Sgt WOP 19 Aptd fr Sgt. 22nd.
3. * Morgan, Thomas J. *Enl: 27th. Aptd fr Pvt. 22nd.

SERGEANTS.

1. Dillon, Harold J. Aptd fr Pvt.22nd
2. Gray, William E.

TECHNICIAN 4th Gr:

1. Carlson, Charles Reenl: 1,Aug.

CORPORALS.

1. Fitzsimmons, Thomas J.
2. * Lake, William J. *Aptd fr Pvt 18th.*
3. Lakritz, David
4. Sargent, John H.
5. Tiernan, James Aptd fr PFC 22nd.

TECHNICIAN 5th Gr:

1. * Mastropolo, Vincent *Aptd fr Pvt 18

PRIVATES, FIRST CLASS

1. * Donahue, John P. *Aptd fr Pvt 1st.
2. Finucane, Joseph F.
3. * Norin, Alf T. * Aptd fr Pvt 1st.
4. Williams, Gerald A.

PRIVATES.

1. Allen, Charles J.
2. Berger, Henry E.
3. Berger, William J.
4. Camus, Raoul F.
5. Dalglish, Kenneth J.
6. DelPizzo, Francis P.
7. DiBiase, Lee V.
8. Duzant, Andre M.
9. Gordon, Thomas B.
10. Kehoe, James J.
11. Krieger, Frederick
12. Levine, Joseph
13. McKee, James J.
14. Merritt, George V.
15. Rihacek, Howard G.
16. Sanfilippo, Salvatore J.
17. Shea, Kenneth F.
18. Spillane, Donald J.
19. Ticho, William H.
20. Ward, Joseph A.

DETACHED SERVICE
With other Organizations

STAFF SERGEANT

1. O'Leary, Daniel J. -QM.Det. since 19 May.

LOSSES DURING THE MONTH

TECHNICIAN 4th Gr:

1. Carlson, Charles HD:ETS 31st.

CORPORALS.

1. Barnwell, Thomas M.-HD:Conv of State 22nd.
2. * Kruper, George R. *HD:ETS 12th.
3. McDonough, John F. HD:ETS 2nd.

PRIVATE, FIRST CLASS

1. Brnic, Joseph J. HD:ETS 31st.

PRIVATES.

1. Buttner, William P. HD.Conv of State,22
2. Duzant,Clement F.-HD:Inducted.,8th.
3. Gaukel, William E. HD:Conv of State,22nd
4. Hennessy,Richard B. HD:Inducted.,1st.

NOTE: Symbol * indicates remarks omitted from June Report.

(SEE INSTRUCTIONS ON BACK.)

Form No. 100. 12-5-45-10M (5B-820)

(Prepare in duplicate, send ORIGINAL to The Adjutant General, Albany, New York) (File the copy).

MONTHLY ROSTER.
(FIRST SHEET.)

"A" Co.,69th Inf Reg't N.Y.G. New York City, NY. At midnight 31, August, 1946
(Organization.) (Station.)

The following roster, consisting of 1 sheets, contains the names of all officers and enlisted men of this organization and of those attached thereto, and the names of all officers and enlisted men who have been transferred, discharged, or otherwise separated therefrom, since the date of the last monthly roster. Unless otherwise indicated opposite his name each officer and enlisted man whose name appears on this roster is present at the station indicated above.

HENRY E. ROFF
(Signature.) (Name typewritten.)

Cap't.,69th Inf Reg't. N.Y.G. Commanding.
(Grade and organization.)

CAPTAIN
1. Roff, Henry E.

1st. LIEUTENANT
1. Kurg, Michael R.

2nd. LIEUTENANTS
1. Johnston, William A.
2. McBride, Charles F.

1st. SERGEANT
1. Goldrick, Francis T.

STAFF SERGEANTS
1. Gleason, John
2. McGowan, James A.
3. Merritt, George V. Aptd fr Pvt 22
4. Morgan, Thomas J.

SERGEANTS
1. Fitzsimmons, Thomas J. Aptd fr Cpl26
2. Gray, William E.
3. Sargent, John H. Aptd fr Cpl 26
4.

TECHNICIAN 4GR:
1. Carlson, Charles

CORPORALS
1. Finucane, Joseph F. Aptd fr Pfc 26
2. Lakritz, David
3. Norin, Alf T. Aptd fr Pfc 26
4. Tiernan, Hames
5. Williams, Gerald A. Aptd fr pfc 26

TECHNICIAN 5GR:
1. Mastropolo, Vincent

PRIVATES 1cl.
1. Berger, Henry E. Aptd fr Pvt 23
2. Burke, Redmond P. enl: 12 aptd fr Pvt 23
3. Dalglish, Kenneth J. Aptd fr Pvt23
4. DelPizzo, Francis P. Aptd fr Pvt23
5. Donahue, John P.
6. Duzant, Andre M. Aptd fr Pvt 23

PRIVATES 1cl Cont'd.
7. Gordon, Thomas B. Aptd fr Pvt.12
8. McGuire, Francis E. enl: 12 aptd fr Pvt 23
9. Rihacek, Howard G. Aptd fr Pvt 23

PRIVATES
1. Allen, Charles J.
2. Aquino, Augustus A. enl: 19
3. Berger, William J.
4. Camus,Raoul F.
5. DiBiase, Leo V.
6. Dillon, Harold J. Red fr Sgt(WOP)26
7. Kehoe, James J
8. Krieger, Frederick
9. McKee, James J.
10. Shea, Kenneth F.
11. Spillane, Donald J.
12. Ticho, William H.
13. LeGrand, George J. enl: 27
14. O'Neill, John J.

DETACHED SERVICE
With other Organizations
X.

PRIVATE
1. O'Leary, Daniel J. Red fr S/Sgt(WOP)22 QM Det. since 19, May

LOSSES DURING THE MONTH

PRIVATES
1. Lake, William J.-HD.Conv of State 26
2. Levine, Joseph - Dropped,Failure to attend Drills, 26
3. Sanfilippo, Salvatore J. HD:ETS, 7
4. Ward, Joseph A. HD:Inducted. 29,July EFFECT: 1,Aug.

(SEE INSTRUCTIONS ON BACK.)

Form No. 100. 12-5-45-10M (5B-S20)

(Prepare in duplicate, send ORIGINAL to The Adjutant General, Albany, New York) (File the copy).

MONTHLY ROSTER.
(FIRST SHEET.)

"A" Company, 69th Inf Regt N.G. New York City, N. Y. At midnight 30, September, 194 6
(Organization.) (Station.)

The following roster, consisting of 1 sheets, contains the names of all officers and enlisted men of this organization and of those attached thereto, and the names of all officers and enlisted men who have been transferred, discharged, or otherwise separated therefrom, since the date of the last monthly roster. Unless otherwise indicated opposite his name each officer and enlisted man whose name appears on this roster is present at the station indicated above.

Henry E. Roff
(Signature.)

HENRY E. ROFF
(Name typewritten.)

Cap't, 69th Inf Reg't., N. Y. G. Commanding.
(Grade and organization.)

CAPTAIN

1. Roff, Henry E.

1ST. LIEUTENANT

1. Kurg, Michael F.

2ND. LIEUTENANTS

1. Johnston, William A.
2. Lechner, James L. Assg'd: 1st.

1ST. SERGEANT

1. Goldrick, Francis T.

STAFF SERGEANT

1. Gleason, John
2. McGowan, James A.
3. Merritt, George V.
4. Morgan, Thomas J.

SERGEANT

1. Fitzsimmons, Thomas J.
2. Gray, William E.
3. Sargent, John H.

TECHNICIAN 4GR:

1. Carlson, Charles

CORPORAL

1. Finucane, Joseph F.
2. Lakritz, David
3. Norin, Alf T.
4. Tiernan, James
5. Williams, Gerald A.

TECHNICIAN 5GR:

1. Mastropolo, Vincent

PRIVATE FIRST CLASS

X
1. Allen, Charles J. Aptd fr Pvt 12Aug
2. Burke, Redmond P.
3. Dalglish, Kenneth J.
4. DelPizzo, Francis P.
5. Donahue, John P.
6. Duzant, Andre M.
7. Gordon, Thomas B.
8. McGuire, Francis E.
9. Rihacek, Howard G.

PRIVATE

1. Aquino, Augustus A.
2. Berger, Henry E. Red fr Pfc: 2nd
3. Berger, William J.
4. Camus, Raoul F.
5. DiBiase, Leo V.
6. Dillon, Harold J.
7. Dooley, James A. enl: 24th
8. Dooley, John T. enl: 24th.
9. Kehoe, James J.
10. Keller, Francis W. enl: 24th
11. Krieger, Frederick
12. LeGrand, George J.
13. McKee, James J.
14. McGrath, Thomas J. enl:24th
15. O'Neill, John J.
16. Shea, Kenneth F.
17. Short, Paul J. enl: 24th.
18. Spillane, Donald J.
19. Ticho, William H.

DETACHED SERVICE
With other Organizations

X.

PRIVATE

1. O'Leary, Daniel J. QM. Det 19, May

LOSSES DURING THE MONTH

2ND LIEUTENANT

1. McBride, Charles F. Trf'd to Reserve List. Effect: 31, Aug. SO#185, Par: 2 AGO., NY. 3, Sept.

(SEE INSTRUCTIONS ON BACK.)

Form No. 100. 12-5-45-10M (5B-820)

(Prepare in duplicate, send ORIGINAL to The Adjutant General, Albany, New York) (File the copy).

MONTHLY ROSTER.
(FIRST SHEET.)

"A" Company, 69th Inf N.Y.G. New York City, NY *At midnight* 31, October 1946, *194*
(Organization.) (Station.)

The following roster, consisting of 1 sheets, contains the names of all officers and enlisted men of this organization and of those attached thereto, and the names of all officers and enlisted men who have been transferred, discharged, or otherwise separated therefrom, since the date of the last monthly roster. Unless otherwise indicated opposite his name each officer and enlisted man whose name appears on this roster is present at the station indicated above.

Henry E. Roff mjr HENRY E. ROFF
(Signature.) (Name typewritten.)

Cap't. "A" Co., 69th Inf Reg't. NYG. *Commanding.*
(Grade and organization.)

CAPTAIN
1. Roff, Henry E.

1ST. LIEUTENANT
1. Kurg, Michael F.

2ND. LIEUTENANTS
1. Johnston, William A.
2. Marston, Edwin J. Trf'd fr 'I'Co.15th

1ST. SERGEANT
1. Goldrick, Francis T.

STAFF SERGEANT
1. Gleason, John
2. McGowan, James A.
3. Merritt, George V.
4. Morgan, Thomas J.

SERGEANT
1. Fitzsimmons, Thomas J.
2. Gray, William E.
3. Sargent, Hohn H.

TECHNICIAN 4GR:
1. Carlson, Charles

CORPORAL
1. Finucane, Joseph F.
2. Lakritz, David
3. Norin, Alf T. Re-enl: 24th.
4. Tiernan, James
5. Williams, Gerald A. Re-enl: 22nd.

TECHNICIAN 5GR:
1. Mastropolo, Vincent

PRIVATE FIRST CLASS
1. Allen, Charles J.
2. Burke, Redmond P.
3. Dalglish, Kenneth J.
4. DelPizzo, Francis P.
5. Donahue, John P.
6. Gordon, Thomas B.
7. McGuire, Francis E.

PRIVATE
1. Aquino, Augustus A.
2. Berger, Henry E.
3. Berger, William J.
4. Camus, Raoul F.
5. DiBiase, Leo V.
6. Dillon, Harold J.
7. Dooley, James A.
8. Dooley, John T.
9. Giuliani, John V. enl: 22nd.
10. Kehoe, James J.
11. Keller, Francis W.
12. LeGrand, George J.
13. McGrath, Thomas J.
14. McKee, James J.
15. O'Leary, Daniel J. frDS: 15th.
16. O'Neill, John J.
17. Porter, Donald W. enl: 22nd.
18. Regan, Francis X. enl: 28th.
19. Shea, Kenneth F.
20. Short, Paul J.
21. Spillane, Donald J.
22. Ticho, William H.
23. Van Fossen, John A. enl:22nd.
24. Wells, William J. enl:22nd.

LOSSES DURING THE MONTH

2ND. LIEUTENANT
1. Lechner, James J. Trf'd to'I'Co, 69th Inf Reg't.15th.SO80,HQ,69R

CORPORAL
1. Norin, Alf T. HD:ETS 23rd.
2. Williams, Gerald A. HD:ETS 15th

PRIVATE FIRST CLASS
1. Duzant, Andre M. HD:Ets 2nd.
2. Rihacek, Howard G. HD:ETS 23rd.

PRIVATE
1. Krieger, Frederick HD:ETS 4th.

(SEE INSTRUCTIONS ON BACK.)

Form No. 100. 4-27-46-15M (6B-138)

(SEE INSTRUCTIONS ON BACK.)

(Prepare in duplicate, send ORIGINAL to The Adjutant General, Albany, New York) (File the copy).

MONTHLY ROSTER

(FIRST SHEET.)

"A" Company, 69th Inf. N.Y.G. New York City, NY. At midnight 30 November 1946, 194

(Organization.) (Station.)

The following roster, consisting of 1 sheets, contains the names of all officers and enlisted men of this organization and of those attached thereto, and the names of all officers and enlisted men who have been transferred, discharged, or otherwise separated therefrom, since the date of the last monthly roster. Unless otherwise indicated opposite his name each officer and enlisted man whose name appears on this roster is present at the station indicated above.

Henry E. Roff (Signature.)

HENRY E. ROFF (Name typewritten.)

Cap't. "A" Co., 69th Inf. Reh't. NYG. Commanding.

(Grade and organization.)

CAPTAIN

1. Roff, Henry E.

1st. LIEUTENANT

1. Kurg, Michael F.

2nd. LIEUTENANT

1. Johnston, William A.

1st. SERGEANT

1. Goldrick, Francis T.

STAFF SERGEANT

1. Gleason, John
2. McGowan, James A.
3. Merritt, George V.
4. O'Leary, Daniel J.

SERGEANT

1. Fitzsimmons, Thomas J.
2. Gray, William E.
3. Kershaw, Theodore J. (Enl. 4 Nov
4. Sargent, John E. (Aptd Sgt fr Pvt

TECHNICIAN 4GR:

1. Carlson, Charles

CORPORAL

1. Finucane, Joseph F.
2. Lakritz, David
3. Norin, Alf T.
4. Tiernan, James
5. Williams, Gerald, A.

TECHNICIAN 5GR:

1. Mastropolo, Vincent

PRIVATE FIRST CLASS

1. Allen, Charles J.
2. Burke, Redmond P.
3. Dalglish, Kenneth J.
4. DelPizzo, Francis P.
5. Donahue, John P.
6. Gordon, Thomas B.
7. McGuire, Francis E.

PRIVATE

1. Aquino, Agustus A.
2. Berger, Henry E.
3. Berger, William J.
4. Camus, Raoul F.
5. DiBiase, Leo V.
6. Dooley, James A.
7. Dooley, John T.
8. Giuliani, John V.
9. Kehoe, James J.
10. Keller, Francis W.
11. LeGrand, George J.
12. McGrath, Thomas J.
13. McKee, James J.
14. Morgan, Thomas J. Red fr S/Sgt (WOP) 26
15. O'Neill, John J.
16. Porter, Donald W.
17. Regan, Francis X.
18. Shea, Kenneth F.
19. Short, Paul J.
20. Spillane, Donald J.
21. VanFossen, John A.

LOSSES DURING THE MONTH

2nd. LIEUTENANT

1. Marston, Edwin J. Rel'd, Assg'd to RL. 1st

PRIVATE

1. Dillon, Harold J. HD. ETS. 19th
2. Ticho, William H. DROPPED ? 4th Failure to attend Drills
3. Wells, William J. Erroneously entered on October #100 Form

All names appearing on previous roster must be accounted for.

(SEE INSTRUCTIONS ON BACK.)

Form No. 100. 4-27-46-15M (65-138)

Redesignated from Co A 69th Inf NYG.
SO# 25 AGONY 1 Dec 46

(Prepare in duplicate, send ORIGINAL to The Adjutant General, Albany, New York) (File the copy).

MONTHLY ROSTER

(FIRST SHEET.)

"A" Co.,165th Inf,NY(S)NG. New York City, NY *At midnight* 31. December 1946 *194*
(Organization.) (Station.)

The following roster, consisting of 1 sheets, contains the names of all officers and enlisted men of this organization and of those attached thereto, and the names of all officers and enlisted men who have been transferred, discharged, or otherwise separated therefrom, since the date of the last monthly roster. Unless otherwise indicated opposite his name each officer and enlisted man whose name appears on this roster is present at the station indicated above.

Henry E. Roff HENRY E. ROFF
(Signature.) (Name typewritten.)

Cap't,"A"Co.,165th Inf.NY(S)NG. *Commanding.*
(Grade and organization.)

CAPTAIN

1. Roff, Henry E.

1ST. LIEUTENANT

1. Kurg, Michael F.

2ND. LIEUTENANT

1. Johnston, William A.

1ST. SERGEANT

1. Goldrick, Francis T.

STAFF SERGEANT

1. Gleason, Hohn
2. Merritt, George V.

SERGEANT

1. Fitzsimmons, Thomas J.
2. Gray, William E.
3. Kershaw, Theodore J.
4. Sargent, John H.

TECHNICIAN 4GR:

1. Carlson, Charles

CORPORAL

1. ** Burke, Redmond P. Aptd fr Pfc. 26,Nov
2. Finucane, Joseph F.
3. Lakritz, David
4. ** McGuire, Francis E. Aptd fr Pfc 26,Nov
5. Norin, Alf T.
6. Williams, Gerald A.

TECHNICIAN 5GR:

1. Mastropolo, Vincent

PRIVATE FIRST CLASS

1. Allen, Charles J.
2. Dalglish, Kenneth J.
3. Del Pizzo, Francis P.
4. Donahue, John P.
5. Gordon, Thomas B.

PRIVATE

1. Aquino, Augustus A.
2. Berger, Henry E.
3. Berger, William J.
4. Camus, Raoul F.
5. Di Biase, Leo V.
6. Dooley, James A.
7. Dooley, John T.
8. Giuliani, John V.
9. Kehoe, James J.
10. Keller, Francis W.
11. LeGrand, George J.
12. McGrath, Thomas J.
13. McKee, James J.
14. * Morgan, Thomas J. Red fr S/Sgt(WOP)27
15. O'Neill, John J.
16. Porter, Donald W.
17. Regan, Francis X.
18. Shea, Kenneth F.
19. Short, Paul J.
20. Spillane, Donald J.
21. Van Fossen, John A.

LOSSES DURING THE MONTH

STAFF SERGEANT

1. McGowan, James A. HD:ETS 1st.
2. O'Leary, Daniel J. HD:ETS 29th.

CORPORAL

1. Tiernan, James HD:ETS 29th.

* Carried in respective grades on last report in error.

** Carried on last report as PFC's in error

All names appearing on previous roster must be accounted for.

(SEE INSTRUCTIONS ON BACK.)

Form No. 100. 4-27-46-15M (6B-138)

(Prepare in duplicate, send ORIGINAL to The Adjutant General, Albany, New York) File the copy).

MONTHLY ROSTER

(FIRST SHEET.)

"A" Co., 165th Inf., NY(S)NG N.Y.G. New York City, N.Y. *At midnight* 31 January 1947, *194*
(Organization.) (Station.)

The following roster, consisting of 1 sheets, contains the names of all officers and enlisted men of this organization and of those attached thereto, and the names of all officers and enlisted men who have been transferred, discharged, or otherwise separated therefrom, since the date of the last monthly roster. Unless otherwise indicated opposite his name each officer and enlisted man whose name appears on this roster is present at the station indicated above.

Henry E. Roff
(Signature.)

Henry E. Roff,
(Name typewritten.)

Capt. "A" Co., 165th Inf. NY(S)NG. *Commanding.*
(Grade and organization.)

CAPTAIN.

1. Roff, Henry E.

1st. LIEUTENANT.

1. Kurg, Micheal F.

2nd. LIEUTENANT.

1. Johnston, William A.

1st. SERGEANT

1. Goldrick, Francis T.

STAFF SERGEANT.

1. GLEASON, John.
2. McGowan, James A. Re-enl. 20th.
3. Merritt, George V.
4. O'Leary, Daniel J. Re-enl. 13th.

SERGEANT.

1. Gray, William E.
2. Kershaw, Theodore J.
3. Sargent, John H.

TECHNICIAN 4GR.

1. Carlson, Charles.

CORPORALS.

1. Burke, Redmond P.
2. Finucane, Joseph F.
3. Lakritz, David
4. McGuire, Francis E.
5. Norin, Alf T.
6. Williams, Gerald A.

TECHNICAN 5GR.

1. Mastropolo, Vincent.

PRIVATE FIRST CLASS.

1. Allen, Charles J.
2. Dalglish, Kenneth J.
3. DelPizzo, Francis P.
4. Donahue, John P.
5. Gordon, Thomas B.

PRIVATES.

1. Aquino, Augustus A.
2. Berger, Henry E.
3. Berger, William J.
4. Camus, Raoul F.
5. DiBiase, Lee V.
6. Dooley, James A.
7. Dooley, John T.
8. Giuliani, John V.
9. Kehoe, James J.
10. Keller, Francis W.
11. LeGrand, George J.
12. McGrath, Thomas J.
13. McKee, James J.
14. Morgan, Thomas J.
15. O'Neill, John J.
16. Porter, Donald W.
17. Regan, Francis X.
18. Shea, Kenneth F.
19. Short, Paul J.
20. Spillane, Donald J.
21. Van Fossen, J. A.

LOSSES DURING THE MONTH.

~~STAFF~~ SERGEANT.

Fitzsimmons, Thomas J. HD ETS. 8th.

All names appearing on previous roster must be accounted for.

Form No. 100. 4-27-46-15M (6B-138)

(SEE INSTRUCTIONS ON BACK.)

(Prepare in duplicate, send ORIGINAL to The Adjutant General, Albany, New York) File the copy).

MONTHLY ROSTER

(FIRST SHEET.)

"A" Co., 165th Inf. NYNG N.Y.G. New York City, NY. At midnight 28 February, 1947, 194
(Organization.) (Station.)

The following roster, consisting of 1 sheets, contains the names of all officers and enlisted men of this organization and of those attached thereto, and the names of all officers and enlisted men who have been transferred, discharged, or otherwise separated therefrom, since the date of the last monthly roster. Unless otherwise indicated opposite his name each officer and enlisted man whose name appears on this roster is present at the station indicated above.

Edmond J. Hoffman (Signature.) Edmond J. Hoffman, (Name typewritten.)

Capt. 165th Inf. NYNG Commanding.
(Grade and organization.)

CAPTAIN. COMM

1. Hoffman, Edmond J. Assd. 17th
2. ROFF HENRY

1st. LIEUTENANT.

1. Kurg, Micheal F.

2nd. LIEUTENANTS.

1. Johnston, William A.

1st. SERGEANT.

1. Goldrick, Francis T.

STAFF SERGEANTS.

1. Gleason, John
2. McGowan, James A.
3. Merritt, George V.
4. O'Leary, Daniel J.

SERGEANTS.

1. Gray, William E.
2. Kershaw, Theodore J.
3. Sargent, John H.

TECHNICIAN 4GR.

1. Carlson, Charles.

CORPORALS.

1. Burke, Redmond P.
2. Finucane, Joseph F.
3. Lakritz, David.
4. Norin, Alf T.
5. Williams, Gerald A.
6. McGuire, Francis E.

TECHNICIANS 5GR.

1. Mastropolo, Vincent.

PRIVATES FIRST CLASS

1. Allen, Charles J.
2. Dalglish, Kenneth J.
3. Donahue, John P.
4. Gordon, Thomas B.

PRIVATES.

1. Aquino, Augustus A.
2. Berger, William J.
3. Camus, Raoul F.
4. Dooley, James A.
5. Dooley, John T.
6. Giuliani, John V.
7. Kehoe, James J.
8. Keller, Francis W.
9. LeGrand, George J.
10. McGrath, Thomas J.
11. McKee, James J.
12. O'Neill, John J.
13. Porter, Donald J.
14. Regan, Francis, X.
15. Shea, Kenneth F.
16. Van Fossen, John A.

LOSSES DURING MONTH.

PRIVATES FIST CLASS.

1. Del Pizzo, Francis P. HD. 17th

PRIVATES.

1. Berger, Henry E. HD. 17th
2. Morgan, Thomas J. HD. 17th
3. Short, Joseph P. HD. 17th
4. Spillane, Donald J. HD. 17th
5. DiBiase, Lee V. Dropped 17th
   Failure to attend Drills.

CAPTAIN.S

~~1. Roff, Henry E. Reld. 17th~~

All names appearing on previous roster must be accounted for.

(SEE INSTRUCTIONS ON BACK.)

Form No. 100. 4-27-46-15M (6B-138)

(Prepare in duplicate, send ORIGINAL to The Adjutant General, Albany, New York) (File the copy).

MONTHLY ROSTER

(FIRST SHEET.)

"A" Company, 165th Inf. N.Y.G. New York City, N.Y. At midnight 23, March, 1947
(Organization.) (Station.)

The following roster, consisting of 1 sheets, contains the names of all officers and enlisted men of this organization and of those attached thereto, and the names of all officers and enlisted men who have been transferred, discharged, or otherwise separated therefrom, since the date of the last monthly roster. Unless otherwise indicated opposite his name each officer and enlisted man whose name appears on this roster is present at the station indicated above.

Edmond J. Hoffman EDMOND J. HOFFMAN
(Signature.) (Name typewritten.)

Cap't. "A" Co., 165th Inf. N.Y.N.G. Commanding.
(Grade and organization.)

FINAL REPORT

CAPTAIN
1. Hoffman, Edmond J.

1ST LIEUTENANT
1. Kurg, Michael F.
2. Maloney, Thomas J. Ass'd 22nd.

2ND LIEUTENANT
1. Johnston, William A. Trfd SWD-MC

1st. SERGEANT
1. Goldrick, Francis T. Enl: NYNG S.O.61

SERGEANT
1. Gray, William E. Pend'g Disch:
2. Kershaw, Theodore J. Pend'g Disch:
3. Sargent, John H. Enl:NYNG S O 61-

CORPORAL
1. Finucane, Joseph F. Enl: NYNG S061
2. Lakritz, David Enl:NYNG S.O.67.
3. Norin, Alf T. Pend'g Disch: C.S. 71
4. Williams, Gerald A. Pend'g Disch: C.S. 71

PRIVATE 1cl.
1. Allen, Charles J. Pend'g Disch. S.O. 77
2. Dalglish, Kenneth J. " "C.S. 67.
3. Donahue, John P. " " S.O. 77
4. Gordon, Thomas B. Enl: NYNG S O 67

PRIVATE
1. Aquino, Augustus A. Enl: NYNG S O 61.
2. Berger, William J. Pend'g Disch:
3. Camus, Raoul F. Enl: NYNG S O 61
4. Dooley, James A. " " " "
5. Dooley, John T. " " " "
6. Kehoe, James J. Enl: NYNG " 71
7. LeGrand, George J. Pend'g Disch. C.S. 67
8. McGrath, Thomas J. Enl: NYNG S O 61
9. McKee, James J. " "S O 61.
10. * O'Neill, John J. Trfd SWD-MC C.S. 71
11. * Porter, Donald J. " " " C.S. 71
12. Shea, Kenneth F. Enl: NYNG S O 61
13. VanFossen, John A. Pend'g Disch:

LOSSES DURING THE MONTH.

CAPTAIN
1. Roff, Henry E. Rel'd: RSO6,17 Feb

2ND LIEUTENANT
1. Johnston, William A. Trfd SWD-MC

TRFD SWD-MC: R.S.O. #6A, 20, Feb 1947

STAFF SERGEANT
1. Gleason, John
2. McGowan, James A.
3. Merritt, George V.
4. O'Leary, Daniel J.

TECHNICIANS 4,5th GR:
1. Carlson, Charles
1. Mastropolo, Vincent

PRIVATE
1. Giuliani, John V.
2. Keller, Francis W.
3. O'Neill, John J.
4. Porter, Donald J.
5. Regan, Francis L.

* Included in wrong col. by error.

All names appearing on previous roster must be accounted for.

are required to
itional sheet the

April

hose attached
monthly roste
station indicate

P. STONE
e typewritten)

Commanding

E.

Mar to 6 Ap
22nd.
5th.

SERVICE
ganization

AL.
1st Prov Sqn

RST CLASS.
Co A 1st Pro

THE MONTH.

ANT.
s Pvt to Pr

rfd to Co F

age 64 years

RAL.
N., HD (Sgt
led (not LD)

ATE.
Conv Govt)
ropped for

B

C

D

Form 210. 6-18-40-5000 (1B-9836)

(Approved by
The Adjutant General
June 12, 1940)

STATE OF NEW YORK

January 6, 1941

MUSTER-IN-ROLL

OF

COMPANY B, 69th REGIMENT (Infantry) New York Guard

I HEREBY CERTIFY that pursuant to Par 4 GO 40 AGONY Oct 25, 1940.
I have this day mustered into the New York Guard the within named men, and that all requirements of the military law and regulations relating thereto have been complied with.

RECEIVED-F&M-AGO JAN 17 1941

50 Inclosures

JOHN J. MANGAN
Brig Gen Comdg 1st Brig NYG
Mustering Officer

Grade	NAMES (To be written in full, last name first)	Date of enlistment	Age at entry	Term, years	REMARKS
First Lieutenant					
	Clark, Albert J.		32		Assigned AGO S.O.No 305,Par.3
Second Lieutenant					
	McCluskey, Edward J.		46		Order not received
Privates					
	Boecke, Ernest H. -	1/6/41	19	2	
	Brautigam, Robert W.-	1/6/41	18	2	
	Byrne, Joseph L. -	1/6/41	18	2	
	Clark, Donald J.-	1/6/41	18	1	
	Clark, Howard G.-	1/6/41	27	1	
	Condit, William H.-	1/6/41	19	2	
	Cone, Otto C. -	1/6/41	21	2	
	Connell, Andrew J.	1/6/41	33	1	Absent
	Corley, John J. -	1/6/41	19	2	
	Dannelly, Grant S.-	1/6/41	31	2	
	Diamante, Anthony V.-	1/6/41	22	2	
	Diamante, Matthew -	1/6/41	37	2	
	Drew, Robert J. -	1/6/41	18	2	
	Dunne, Thomas J. -	1/6/41	19	2	
	Falk, George E. -	1/6/41	18	2	

Grade	NAMES (To be written in full, last name first)	Date of enlistment	Age at entry	Term, years	REMARKS
Privates (continued)					
	Franzo, Carmine C.-	1/6/41	18	2	
	Fyfe, Edward F. -	1/6/41	34	2	
	Gazaille, Primme J.-	1/6/41	51	1	
	Glantz, Rudolph J.-	1/6/41	29	2	
	Hussey, Everett J.-	1/6/41	19	2	
	Kary, Metro -	1/6/41	24	2	
	Kearny, John J.-	1/6/41	18	2	
	Kelly, James F.-	1/6/41	18	2	
	King, Martin -	1/6/41	29	1	
	Landrock, Arthur H.-	1/6/41	21	1	
	Lord, Earl -	1/6/41	19	2	
	Lynch, Walter A.-	1/6/41	19	2	
	Maguire, Patrick R.	1/6/41	18	2	Absent
	McKiernan, James P.-	1/6/41	29	2	
	Melaccio, Donato -	1/6/41	29	2	
	Menta, Tony -	1/6/41	20	2	
	Molesso, Joseph J. -	1/6/41	18	2	
	Nightingale, Edward F.-	1/6/41	18	2	
	O'Connell, James E.P.-	1/6/41	31	2	
	Patricakos, Christi -	1/6/41	18	2	
	Patricakos, George M.-	1/6/41	19	2	
	Peter, Anthony E. -	1/6/41	42	2	
	Petronella, Armand A.-	1/6/41	18	2	
	Petronella, Aurelio C.-	1/6/41	20	2	
	Plag, Alfred D. -	1/6/41	26	2	
	Pores, Milton -	1/6/41	18	2	
	Quinlan, Martin E.	1/6/41	20	2	Absent
	Rebelowski, Ted A.-	1/6/41	18	2	
	Reddy, Thomas W.-	1/6/41	19	2	
	Ricci, Daniel J.-	1/6/41	18	2	
	Rodriguez, Fernando -	1/6/41	20	2	
	Romito, Matthew A.-	1/6/41	18	2	
	Schwartz, Adolph -	1/6/41	24	2	
	Schwartzman, Ralph	1/6/41	20	2	Absent
	Scricca, Dominic J.-	1/6/41	18	2	
	Scricca, Silverio J.-	1/6/41	19	2	
	Zember, John R. -	1/6/41	18	2	
	Burns, Edward J.-	1/6/41	24	2	
	Hoey, Kenneth J. -	1/6/41	19	2	

...ROSTER OF TROOPS.
...ROSTER OF OFFICERS.

...69th Regiment
(Organization.)

...following roster, consisting of ... name of all officers and enlisted ... unless otherwise indicated opposite his

1st LIEUTE
Albert J. Clark

2nd LIEUTE
Edward J. McClu

1st SERGEA
Leroy Nickerson

SERGEANTS
Martin King
Walter A. Lynch
Daniel J. Ricci

CORPORALS
Donald J. Clark
Edward G. Clark
Thomas J. Dunne
George E. Falk
Arthur H. Landr

PRIVATES
Ernest H. Boeck
Robert W. Braut
Thomas J. Brown
Edward J. Burns
Joseph L. Byrne
William H. Cond
Otto C. Cone
John J. Corley
Grant S. Dannel
Anthony V. Diar
Matthew Diamant
Robert J. Drew
Carmine C. Fran
Edward F. Fyfe
Primme J. Gaza

*Strik
†Whe

Form No. 100. 9-26-40-10,000 (1B-2381)

*ROSTER OF TROOPS.

*ROSTER OF OFFICERS.

MONTHLY ROSTER.

(FIRST SHEET.)

(Prepare in duplicate, send ORIGINAL to The Adjutant General, Albany, New York) (File the copy).

Co.B 69th Regiment N.Y.G. (Organization.) New York, New York (Station.) *At midnight* January 31, 1941

The following roster, consisting of.....sheets, contains the names of all officers †and enlisted men of this organization or detachment and of those attached thereto, and the names of all officers †and enlisted men who have been transferred, discharged, or otherwise separated therefrom, since the date of the last monthly roster. Unless otherwise indicated opposite his name each officer †and enlisted man whose name appears on this roster is present at the station indicated above.

Albert J. Clark (Signature.)

Albert J. Clark (Name typewritten.)

1st Lieutenant, 69th Regt. *Commanding.* (Rank and organization.)

1st LIEUTENANT

1. Albert J. Clark

2nd LIEUTENANT

1. Edward J. McCluskey

1st SERGEANT

1. Leroy Nickerson

SERGEANTS

1. Martin King
2. Walter A. Lynch
3. Daniel J. Ricci

CORPORALS

1. Donald J. Clark
2. Howard G. Clark
3. Thomas J. Dunne
4. George E. Falk
5. Arthur H. Landrock

PRIVATES

1. Ernest H. Boecke
2. Robert W. Brautigan
3. Thomas J. Brown
4. Edward J. Burns
5. Joseph L. Byrne
6. William H. Condit
7. Otto C. Cone
8. John J. Corley
9. Grant S. Dannelly
10. Anthony V. Diamante
11. Matthew Diamante
12. Robert J. Drew
13. Carmine C. Franzo
14. Edward F. Fyfe
15. Primme J. Gazaille
16. Rudolph J. Glantz
17. Francis C. Henry
18. Kenneth J. Hoey
19. Everett J. Hussey
20. Metro Kary
21. John J. Kearney
22. James F. Kelly
23. Earl Lord
24. Patrick R. Maguire
25. James P. McKiernan
26. Donato Melaccio
27. Tony Menta
28. Joseph J. Molesso
29. Edward F. Nightingale
30. James E. P. O'Connell
31. Christi Patricakos
32. George M. Patricakos
33. Anthony E. Peter
34. Armand A. Petronella
35. Aurelio C. Petronella
36. Alfred D. Plag
37. Milton Pores
38. Ted A. Rebelowski
39. Thomas W. Reddy
40. Fernando Rodriguez
41. Matthew A. Romito
42. Adolph Schwartz
43. Dominic J. Scricca
44. Silverio J. Scricca
45. John R. Zember

C

D

*Strike out words not applicable.
†When used as a roster of officers, strike out words "and enlisted men" and "and enlisted man."

(SEE INSTRUCTIONS ON BACK.)

Form No. 100. 9-26-40-10,000 (1B-2381)

*ROSTER OF TROOPS.

*ROSTER OF OFFICERS.

MONTHLY ROSTER.

(FIRST SHEET.)

(Prepare in duplicate, send ORIGINAL to The Adjutant General, Albany, New York) (File the copy).

Company B, 69th.Regt. N.Y.G. New York City N.Y. *At midnight* February 28th., 1941

(Organization.) (Station.)

The following roster, consisting of.....sheets, contains the names of all officers †and enlisted men of this organization or detachment and of those attached thereto, and the names of all officers †and enlisted men who have been transferred, discharged, or otherwise separated therefrom, since the date of the last monthly roster. Unless otherwise indicated opposite his name each officer †and enlisted man whose name appears on this roster is present at the station indicated above.

Albert J. Clark (Signature.) A.J. Clark (Name typewritten.)

1st. Lieut. 69th. Regt. *Commanding.*

(Rank and organization.)

1st. LIEUTENANT

1. Clark, Albert J.

2nd. LIEUTENANT

1. Mc Cluskey, Edward J.

1st. SERGEANT

1. Nickerson , L.

SERGEANTS

1. King, Martin
2. Lynch, Walter
3. Ricci, D.J.

CORPORALS

1. Clark , D.J.
2. Clark , H.G.
3. Dunne , T.J.
4. Falk , George
5. Landrock, A.H.

PRIVATES

1. Boecke , E.H.
2. Bratter, S.
3. Brautigam, R.W.
4. Burns, R.J.
5. Brown, T.J.
6. Condit, W.H.
7. Cone ,O.
8. Corley, R.J.
9. Dannelly ,G. S.
10. Diamante, A.V.
11. Diamante, M.
12. Drew,R.J.
13. Franzo, C.C.
14. Fyfe ,E.F.
15. Gazaille,P.J.
16. Glantz, R.J.
17. Hussey,E.J.
18. Hoey, K.J.
19. Henry, F.C.
20. Kary, M.
21. Kearney, J.J.
22. Kelly ,J.F.

PRIVATES

23. Lord, E.
24. Maguire, P.R.
25. Mc Kiernan, J.P.
26. Melaccio, D.
27. Menta, T.
28. Molesso, J.J.
29. Nightingale,E.F.
30. O'Connell, J.E. P.
31. Patricakos,C.
32. Patricakos,G.M.
33. Peter,A.E.
34. Petronella, A.C.
35. Plag, A.D.
36. Pores, M.
37. Rebelowski,T.A,
38. Reddy, T.W.
39. Rodriguez ,F.
40. Romito, M.A.
41. Schwartz, A.
42. Scricca, D.J.
43. Scricca, S.J.
44. Zember, J.R.
45. Petronella,A.A.

LOSSES DURING THE MONTH

1. Byrne, J.L. Trfd. as Pvt.to Co. F. 69th.Regt. 3rd.

*Strike out words not applicable.
†When used as a roster of officers, strike out words "and enlisted men" and "and enlisted man."

(SEE INSTRUCTIONS ON BACK.)

Form No. 100. 9-26-40-10,000 (1B-2381)

*ROSTER OF TROOPS.

*ROSTER OF OFFICERS.

MONTHLY ROSTER.

(FIRST SHEET.)

(Prepare in duplicate, send ORIGINAL to The Adjutant General, Albany, New York) (File the copy).

Co. B , 69th. Regt. N.Y.G. New York City N.Y. At midnight March 31, 1921

(Organization.) (Station.)

The following roster, consisting of.....sheets, contains the names of all officers †and enlisted men of this organization or detachment and of those attached thereto, and the names of all officers †and enlisted men who have been transferred, discharged, or otherwise separated therefrom, since the date of the last monthly roster. Unless otherwise indicated opposite his name each officer †and enlisted man whose name appears on this roster is present at the station indicated above.

James E. Goldrick

(Signature.) (Name typewritten.)

Captain 69th. Regt. Commanding.

(Rank and organization.)

CAPTAIN

1. Goldrick , James E.

1st. LIEUTENANT

1. Clark , Albert J.

2nd. LIEUTENANT

1. Mc Cluskey, Edward J.

1st. SERGEANT

1. Nickerson, Leroy

SERGEANTS

1. Clark, Howard G.
2. Lynch, Walter
3. Ricci Daniel J.

Corporals

1. Clark ,Donald J.
2. Falk ,George E.
3. Dunne ,Thomas J.
4. Landrock,Arthur H.

Privates

1. Boecke, Ernest J.
2. Bratter , Sam
3. Brautigam, Robert W.
4. Burns , Edward J.
5. Brown ,Thomas J.
6. Condit, William H.
7. Cone, Otto C.
8. Corley, John J.
9. Dannelly,Grant S.
10. Diamante , Anthony V.
11. Diamante , Matthew
12. Drew ,John R.
13. Franzo,Carmine C.
14. Fyfe, Edward F.
15. Gazaille, Primme J.
16. Glantz, Rudolph J.
17. Henry, Francis C.
18. Hussey, Everett J.
19. Hoey,Kenneth J.
20 Kary ,Metro

PRIVATES

21. Kearney , John J.
22. Kelly,James F.
23. Lang ,George
24. Lord , Earl
25. Maguire, Patrick R.
26. Mc Kierman , James P.
27. Melaccio , Donato
28. Menta, Tony
29. Molesso,Joseph.
30. Nightingale ,Edward F.
31. O' Connell, James E.P.
32. Patricakos, Christi
33. Patricakos, George M.
34. Peter , Anthony E.
35. Petronella ,Armand A.
36. Petronella . Aurelio C.
37. Plag , Alfred D.
38. Pores, Milton
39. Rebolowski, Ted A.
40. Reddy, Thomas W.
41. Rodriguez , Fernando
42. Romito, Matthew A.
43. Schwartz ,Adolph
44. Scricca , Dominic J.
45. Scricca, Silverio J.
46. Zember , John

LOSSES DURING THE MONTH

SERGEANTS

1. King , Martin, Hon. Disch. 3d. (Conv of Govt.)

*Strike out words not applicable.
†When used as a roster of officers, strike out words "and enlisted men" and "and enlisted man."

(SEE INSTRUCTIONS ON BACK.)

Form No. 100. 9-26-40-10,000 (1B-2381)

*ROSTER OF TROOPS.
*ROSTER OF OFFICERS.

MONTHLY ROSTER.
(FIRST SHEET.)

(Prepare in duplicate, send ORIGINAL to The Adjutant General, Albany, New York) (File the copy).

Company B, 69th. Regt. N.Y.G. New York, N.Y. At midnight April 30, 1921
(Organization.) (Station.)

The following roster, consisting of.....sheets, contains the names of all officers †and enlisted men of this organization or detachment and of those attached thereto, and the names of all officers †and enlisted men who have been transferred, discharged, or otherwise separated therefrom, since the date of the last monthly roster. Unless otherwise indicated opposite his name each officer †and enlisted man whose name appears on this roster is present at the station indicated above.

James E. Goldrick
(Signature.) (Name typewritten.)

Capt. 69th. Regt. Commanding.
(Rank and organization.)

CAPTAIN

1. Goldrick, James E.

1st. LIEUTENANT

1. Clark, Albert J.

2nd. LIEUTENANT

1. Mc Cluskey, Edward J.

1st. SERGEANT

1. Nickerson, Leroy

SERGEANTS

1. Clark, Howard G.
2. Lynch, Walter A.
3. Booton , Lawrence J. Enl.7th.,Prom fr. Pvt. 28th.

CORPORALS

1. Bratter , Sam Prom fr Pvt 7th.
2. Dannelly, Grant S. Prom fr Pvt 7th.
3. Dunne , Thomas J.
4. Falk, George F.
5. Henry ,Francis C. Prom fr Pvt 7th.
6. Landrock, Arthur H.
7. Lang, George Prom fr Pvt 7th.
8. Lord, Earl Prom fr Pvt 7th.

PRIVATES 1cl.

1. Corey,John J. Aptd.fr Pvt 21st.
2. Diamante, Matthew Aptd fr Pvt 21st.
3. Fyfe, Edward F. Aptd fr Pvt 21st.
4. Glantz, Rudolph Aptd fr Pvt 21st.
5. Kary, Metro Aptd fr Pvt 21st.
6. Mellacio, Donato Aptd fr Pvt 21st.
7. Patricakos, Christi Aptd fr Pvt 21st.
8. Peter , Anthony E. Aptd fr Pvt 21st.
9. Plag Alfred D. Aptd fr Pvt 21st.
10. Rodriguez, Fernando Aptd fr Pvt 21st.
11. Rebelowski ,Ted A. Aptd fr Pvt 21st.
12. Zember , John. Aptd fr Pvt 21st.

PRIVATES

1. Boecke ,Ernest H.
2. Brautigam, Robert W.
3. Brown, Thomas J.
4. Burns , Edward J.
5. Condit , William H.
6. Cone, Otto C.
7. Diamante , Anthony V.
8. Drew Roert J.
9. Gazaille, Primme J.
10. Hoey, Kenneth J.
11. Hussey , Everett J.
12. Kearney, John J.
13. Kelly , James F.
14. Maguire , Patrick R.
15. Mc Kiernan , James P.
16. Molesso, Joseph J.
17. Nightingale , Edward F.
18. O'Connell, James E.P.
19. Patricakos , George
20. Petronella , Aurelio C.
21. Pores , Milton
22. Reddy ,William
23. Schwartz, Adolph
24. Scricca, Dominic J.
25. Scricca, Silverio J.
26. Peterson, Theodore T. Enl 7th.

LOSSES DURING THE MONTH

SERGEANT

1. Ricci,Daniel Hon.Disch. (REM.. STATE) 12th.

CORPORAL

1. Clark, Donald J. Hon.Disch. (Conv.State) 2nd.

PRIVATES

1. Franzo,Carmine Hon.Disch (Conv.St.) 25th.
2. Menta, Tony Dropped(Erroneously entered) 19th.
3. Romito, Matthew A. Hon.Disch (Conv. St.) 2nd.
4. Petronella, Armand A. Hon.Disch (Conv. St.) 19th.

*Strike out words not applicable.
†When used as a roster of officers, strike out words "and enlisted men" and "and enlisted man."
(SEE INSTRUCTIONS ON BACK.)

Form No. 100. 8-4-41-10,000 (1B-6281)

*ROSTER OF TROOPS.
*ROSTER OF OFFICERS.

MONTHLY ROSTER.
(FIRST SHEET.)

(Prepare in duplicate, send ORIGINAL to The Adjutant General, Albany, New York) (File the copy).

Company B, 69th Regt N.Y.G. 68 Lexington Avenue New York, N.Y. At midnight May 31, 194 1
(Organization.) (Station.)

The following roster, consisting of 1 sheets, contains the names of all officers †and enlisted men of this organization or detachment and of those attached thereto, and the names of all officers †and enlisted men who have been transferred, discharged, or otherwise separated therefrom, since the date of the last monthly roster. Unless otherwise indicated opposite his name each officer †and enlisted man whose name appears on this roster is present at the station indicated above.

Albert J. Clark
(Signature.)

ALBERT J. CLARK
(Name typewritten.)

1st Lieut. 69th Regt. N.Y.G. Commanding.
(Rank and organization.)

FIRST LIEUTENANT
1. Clark, Albert J. Comd'g.

SECOND LIEUTENANT
1. McCluskey, Edward J.

FIRST SERGEANT
1. Nickerman, Leroy

SERGEANT
1. Booton, Lawrence J.
2. Lynch, Walter A.

CORPORAL
1. Bratter, Sam
2. Dannelly, Grant S.
3. Dunne, Thomas J.
4. Falk, George E.
5. Henry, Francis C.
6. Landrock, Arthur H.
7. Lang, George C.
8. Lord, Earl

PRIVATE FIRST CLASS
1. Corley, John J.
2. Diamante, Matthew
3. Fyfe, Edward F.
4. Glantz, Rudolph J.
5. Kary, Metro
6. Melaccio, Donato
7. Patricakos, Christi
8. Peter, Anthony E.
9. Plag, Alfred D.
10. Rebelowski, Ted A.
11. Rodriquez, Fernando
12. Zember, John R.

PRIVATES
1. Boecke, Ernest H.
2. Burns, Edward J.
3. Condit, William H.
4. Cone, Otto C.
5. Gervais, Francis A. Enl. 5th
6. Gillings, Peter R. Enl. 5th

PRIVATES Continued
7. Hoey, Kenneth J.
8. Hussey, Everett J.
9. Kearney, John J.
10. Kelly, James F.
11. Maquire, Patrick R.
12. Miller, George E. Enl.26th
13. Molesso, Joseph J.
14. Nightingale, Edward F.
15. Patricakos, George M.
16. Peterson, Theodore T.
17. Petronella, Aurelia C.
18. Pores, Milton
19. Schwartz, Adolph
20. Scricca, Domonic J.
21. Scricca, Silverio J.

LOSSES DURING THE MONTH

CAPTAIN
1. Goldrick, James E. Trfd to Co. A 10th

SERGEANT
1. Clark, Howard G. Hon Dischd 10th (Conv of State)

PRIVATES
1. Brautigam, Robert W. Hon Disch 13th (Conv of State)
2. Brown, Thomas J. Trfd to Co C 8th Regt 26th
3. Diamante, Anthony V. Hon Dischd 16th (Conv of State)
4. Drew, Robert J. Hon Disch 4/29/41 (Conv of State)
5. Gazaille, Primme J. Hon Disch 10th (Conv of State)
6. McKiernan, James P. Hon Disch 16th (Conv of State)
7. O'Connell, James E.P. Hon Disch 10th (Conv of State)
8. Reddy, Thomas W. Hon Disch 10th (Conv of State)

*Strike out words not applicable.
†When used as a roster of officers, strike out words "and enlisted men" and "and enlisted man."

(SEE INSTRUCTIONS ON BACK.)

Form No. 100. 8-4-41-10,000 (1B-6281)

*ROSTER OF TROOPS.
*ROSTER OF OFFICERS.

MONTHLY ROSTER.
(FIRST SHEET.)

(Prepare in duplicate, send ORIGINAL to The Adjutant General, Albany, New York) (File the copy).

Company "B" 69th Regt. N.Y.G. 68 Lexington Ave., N.Y.N.Y. At midnight June 30, 1941
(Organization.) (Station.)

The following roster, consisting of 1 sheets, contains the names of all officers †and enlisted men of this organization or detachment and of those attached thereto, and the names of all officers †and enlisted men who have been transferred, discharged, or otherwise separated therefrom, since the date of the last monthly roster. Unless otherwise indicated opposite his name each officer †and enlisted man whose name appears on this roster is present at the station indicated above.

JOHN J. GILL
(Signature.) (Name typewritten.)

Captain, 69th Regiment, N.Y.G. Commanding.
(Rank and organization.)

CAPTAIN
1. Gill, John J. Prom fr 1st Lt 7th

FIRST LIEUTENANT
1. Clark, Albert J.

FIRST SERGEANT
1. Nickerson, Leroy

SERGEANTS
1. Booton, Lawrence J.
2. Landrock, Arthur A. Prom fr Cpl 23rd
3. Lynch, Walter A.

CORPORALS
1. Bratter, Sam
2. Dunne, Thomas J.
3. Falk, George E.
4. Glantz, Rudolph J. Prom fr PFC 23rd
5. Henry, Francis C.
6. Lang, George C.

PRIVATES FIRST CLASS
1. Corley, John J.
2. Diamante, Matthew
3. Fyfe, Edward F.
4. Kary, Metro
5. Melaccio, Donato
6. Patricakos, Christi
7. Peter, Anthony E.
8. Plag, Alfred D.
9. Rebelowski, Ted A.
10. Rodriquez, Fernando
11. Zember, John R.

PRIVATES
1. Barbuto, Anthony Enl 2nd
2. Boecke, Ernest H.
3. Brancaccio, Emil L. Enl 9th
4. Builione, Salvatore M. Enl 9th
5. Burns, Edward J.
6. Condit, William H.
7. Cone, Otto C.
8. Dadone, Joseph J. Enl 2nd
9. Davis, Charles J. Enl 9th

PRIVATES Cont'd.
10. Gallagher, Eugene J. Enl 2nd
11. Gervais, Francis A.
12. Gillings, Peter R.
13. Genovese, Joseph J. Enl 30th
14. Hoey, Kenneth J.
15. Hussey, Everett J.
16. Kearney, John J.
17. Kepcik, Michael Enl 2nd
18. Klein, William Enl 16th
19. Miller, George E.
20. Molesso, Joseph J.
21. Nightingale, Edward F.
22. Patricakos, George M.
23. Peterson, Theodore T.
24. Pores, Milton
25. Tessitore, Henry Enl 2nd

LOSSES DURING THE MONTH

SECOND LIEUTENANT
1. McCluskey, Edward J. Prom to 1st Lieut. & asgd to Hq 1st Bn 20th.

CORPORALS
1. Dannelly, Grant S. Hon Disch 17th (C of S)
2. Lord, Earl Hon Disch 5th (C of S)

PRIVATES
1. Kelly, James F. Hon Disch 17th (C of S)
2. Maguire, Patrick R. Hon Disch 17th (C of S)
3. Petronella, Aurelia C. Hon Disch 17th (C of S)
4. Schwartz, Adolph Hon Disch 17th (C of S)
5. Scricca, Dominic J. Hon Disch 17th (C of S)
6. Scricca, Silverio J. Hon Disch 17th (C of S)

*Strike out words not applicable.
†When used as a roster of officers, strike out words "and enlisted men" and "and enlisted man."

(SEE INSTRUCTIONS ON BACK.)

Form No. 100. 9-26-40-10,000 (1B-2381)

*ROSTER OF TROOPS.

*ROSTER OF OFFICERS.

MONTHLY ROSTER.

(FIRST SHEET.)

(Prepare in duplicate, send ORIGINAL to The Adjutant General, Albany, New York) (File the copy).

Company "B", 69th. Regt. N.Y.G. 68 Lexington Ave. N.Y. N.Y. July 31, 1941

(Organization.) (Station.) *At midnight*, 194

The following roster, consisting of 1 sheets, contains the names of all officers †and enlisted men of this organization or detachment and of those attached thereto, and the names of all officers †and enlisted men who have been transferred, discharged, or otherwise separated therefrom, since the date of the last monthly roster. Unless otherwise indicated opposite his name each officer †and enlisted man whose name appears on this roster is present at the station indicated above.

John J. Gill
(Signature.) (Name typewritten.)

Captain, 69th. Regiment N.Y.G. *Commanding.*
(Rank and organization.)

CAPTAIN

1. Gill, John J.

FIRST LIEUTENANT

1. Clark, Albert J.

SECOND LIEUTENANT

1. Lannan, George D. Prom fr 1st Serg. 9th

FIRST SERGEANT

1. Nickerson, Leroy

SERGEANTS

1. EBoton, Lawrence J.
2. Landrock, Arthur A.
3. Lynch, Walter A.

CORPORALS

1. Bratter, Sam
2. Corley, John J. Prom fr PFC 23rd.
3. Dunne, Thomas J.
4. Falk, George E.
5. Fyfe, Edward F. Prom fr PFC 23rd.
6. Glantz, Rudolph J.
7. Henry, Francis C.
8. Lang, George C.

PRIVATES FIRST CLASS

1. Diamante, Matthew
2. Gervais, Francis A. Aptd fr Pvt 14th
3. Kary, Metro
4. Mellaccio, Donato
5. Patricakos, Christi
6. Peter, Anthony E.
7. Petersen, Theodore Tonis Aptd fr Pvt 14th
8. Plag, Alfred D.
9. Pores, Milton Aptd fr Pvt 14th
10. Rebelowski, Ted A.
11. Rodriguez, Fernando
12. Zember, John R.

PRIVATES

1. Barbuto, Anthony
2. Boecke, Ernest H.
3. Brancaccio, Emil L.
4. Buillone, Salvatore M.
5. Burns, Edward J.
6. Coby, John J. Enl 21st.
7. Condit, William H.
8. Cone, Otto C.
9. Dadone, Joseph J.
10. Davis, Charles J.
11. Gallagher, Eugene J.
12. Eisemann, William E. Enl 28th
13. Gillings, Peter R.
14. Genovese, John J.
15. Hoey, Kenneth J.
16. Hussey, Everett James
17. Kearney, John J.
18. Kepick, Michael
19. Klein, William
20. Miller, George E.
21. Molesso, Joseph J.
22. Nightingale, Edward F.
23. Patricakos, George M.
24. Pezanowski, Frank A. Enl 21st
25. Tessitore, Henry.

*Strike out words not applicable.
†When used as a roster of officers, strike out words "and enlisted men" and "and enlisted man."

(SEE INSTRUCTIONS ON BACK.)

Form No. 100. 8-4-41-10,000 (1B-6281)

*ROSTER OF TROOPS.
*ROSTER OF OFFICERS.

MONTHLY ROSTER.
(FIRST SHEET.)

(Prepare in duplicate, send ORIGINAL to The Adjutant General, Albany, New York) (File the copy).

Co. B, 69th. Regt. (Organization.) N.Y.G. 68 Lexington Ave. (Station.) At midnight August 31, 1941

The following roster, consisting of ..... sheets, contains the names of all officers †and enlisted men of this organization or detachment and of those attached thereto, and the names of all officers †and enlisted men who have been transferred, discharged, or otherwise separated therefrom, since the date of the last monthly roster. Unless otherwise indicated opposite his name each officer †and enlisted man whose name appears on this roster is present at the station indicated above.

(Signature.) John J. Gill (Name typewritten.)

Captain, 69th. Regiment N.Y.G. Commanding.
(Rank and organization.)

CAPTAIN

1/ Gill, John J.

1st. LIEUTENANT

1. Clark, Albert J.

2nd. LIEUTENANT

1. Lannan, George D.

FIRST SERGEANT

1. Nickerson, Leroy

SERGEANTS

1. Booton, Lawrence J.
2. Landrock, Arthur A.
3. Lynch, Walter A.

CORPORALS

1. Bratter, Sam
2. Corley, John J.
3. Dunne, Thomas J.
4. Falk, George E.
5. Fyfe, Edward F.
6. Glantz, Rudolph J.
7. Henry, Francis C.
8. Lang, George C.

PRIVATES FIRST CLASS

1. Diamante , Matthew
2. Gervais, Francis A.
3. Kary, Metro
4/. Mellaccio, Donato
5. Patricakos, Christi
6. Peter, Anthony
7. Petersen , Theodore T.
8. Plag, Alfred D.
9. Pores, Milton
10. Rebelowski, Ted A.
11. Rodriguez, Fernando
12. Zember, John

PRIVATES

1. Barbuto, Anthony
2. Boecke, Ernest H.

PRIVATES Cont'd.

3. Brancaccio, Emil L.
4. Builione, Salvatore M.
5. Burns, Edward J.
6. Coby, John Joseph
7. Condit, William
8. Cone, Otto C.
9. Connotillo, Joseph J. ENL 4TH
10. Dadone, Joseph J.
11. Davis, Charles J.
12. Gallagher, Eugene J.
13. Eisemann, William E
14. Gillings, Peter E.
15. Genovese, John J.
16. Hoey, Kenneth J.
17. Hussey, Everett J.
18. Kearney, JohnJ.
19. Kepcik, Michael
20 Klein, William
21 Miller, George E.
22. Molesso, Joseph J.
23. Nightingale, Edward F.
24. Patricakos, George M.
25. Pezanowski, Frank A.
26. Tessitore, Henry

*Strike out words not applicable.
†When used as a roster of officers, strike out words "and enlisted men" and "and enlisted man."

(SEE INSTRUCTIONS ON BACK.)

Form No. 100. 8-4-41-10,000 (1B-6281)

*ROSTER OF TROOPS.
*ROSTER OF OFFICERS.

MONTHLY ROSTER.
(FIRST SHEET.)

(Prepare in duplicate, send ORIGINAL to The Adjutant General, Albany, New York) (File the copy).

Co. B, 69th. Regt. N.Y.G. 68 Lexington Ave. At midnight September 30, 1941
(Organization.) (Station.)

The following roster, consisting of.....sheets, contains the names of all officers †and enlisted men of this organization or detachment and of those attached thereto, and the names of all officers †and enlisted men who have been transferred, discharged, or otherwise separated therefrom, since the date of the last monthly roster. Unless otherwise indicated opposite his name each officer †and enlisted man whose name appears on this roster is present at the station indicated above.

(Signature.) John J. Gill (Name typewritten.)

Captain, 69th. Regt. N.Y.G. Commanding.
(Rank and organization.)

CAPTAIN

1. Gill, John J.

1st. LIEUTENANT

1. Clark, Albert J.

2nd. LIEUTENANT

1. Lannan, George D.

1st. SERGEANT.

1. Nickerson, Leroy

SERGEANTS

1. Booton, Lawrence J.
2. Lynch, Walter A.

CORPORALS

1. Bratter, Sam
2. Corley, JohnJ.
3. Dunne, Thomas J.
4. Falk, George E.
5. Glantz, Rudolph J.
7. Henry, Francis C.
8. Lang, George C.

PRIVATES FIRST CLASS

1. Diamante, Matthew
2. Kary, Metro
3. Mellaccio, Donato
4. Patricakos, Christi
5. Peter, Anthony
6. Petersen, Theodore T.
7. Plag, Alfred D.
8. Pores, Milton
9. Rebelowski, Ted. A.
10. Zember, John

PRIVATES

1. Barbuto, Anthony
2. Brancaccio, Emil
3. Booton, Ernest A. Enl. 15th.
4. Builione, Salvatore M.
5. Burns, Edward J.
6. Coby, John Joseph
7. Condit, William
8. Connotillo, Joseph J.
9. Dadone, Joseph J.
10. Davis, Charles J.
11. Eisemann, William E.
12. Gallagher, Eugene J.
13. Gillings, Peter E.
14. Genovese, John J.
15. Kepick, Michael
16. Klein, William
17. Macdowall, John D. Enl. 2nd.
18. Miller, George E.
19. Molesso, Joseph J.
20. Nightingale, Edward F.
21. Pores, Philip E. Enl. 2nd.
22. Patricakos, George E.
23. Pezanowski, Frank, A.
24. Tessitore, Henry
25. Wendrovsky, Irving W. Enl. 2nd.

LOSSES DURING THE MONTH

SERGEANT

1. Landrock, Arthur H. HonDisch 20th
(Apt'd armed forces U.S.)

Privates First Class

1. Gervais, Francis A. Hon Disch 20th. (C ofS)
2. Rodriguez, Fernando Hon Disch 20th.
(Apt'd armed forces U.S.)

PRIVATES

1. Boecke, Ernest H. Hon Disch 20th (C of S)
2. Cone, Otto C. Hon Disch 20th. (C of S)
3. Hoey, Kenneth, J. Hon Disch 20th (C of S)
4. Hussey, Everett J. Hon Disch 20th (C of S)
5. Kearney, John J. Hon Disch 20th (C of S)

*Strike out words not applicable.
†When used as a roster of officers, strike out words "and enlisted men" and "and enlisted man."

(SEE INSTRUCTIONS ON BACK.)

Form No. 100. 3-4-41-10,000 (1B-6281)

*ROSTER OF TROOPS.
*ROSTER OF OFFICERS.

MONTHLY ROSTER.
(FIRST SHEET.)

(Prepare in duplicate, send ORIGINAL to The Adjutant General, Albany, New York) (File the copy).

Co. B, 69th. Regt. N.Y.G. 68 Lexington Ave. At midnight October 31, 1941
(Organization.) (Station.)

The following roster, consisting of 1 sheet, contains the names of all officers †and enlisted men of this organization or detachment and of those attached thereto, and the names of all officers †and enlisted men who have been transferred, discharged, or otherwise separated therefrom, since the date of the last monthly roster. Unless otherwise indicated opposite his name each officer †and enlisted man whose name appears on this roster is present at the station indicated above.

John J. Gill
(Signature.) (Name typewritten.)

Captain, 69th. Regt. N.Y.G. Commanding.
(Rank and organization.)

CAPTAIN

1. Gill, John J.

1st. LIEUTENANT

1. Clark, Albert J.

2nd. LIEUTENANT

1. Lannan, George D.

1st. SERGEANT

1. Nickerson, Leroy

SERGEANTS

1. Booton, Lawrence J.
2. Lynch, Walter A.

CORPORALS

1. Bratter, Sam
2. Corley, John J.
3. Dunne, Thomas J.
4. Falk, George E.
5. Fyfe, Edward F.
6. Glantz, Rudolph J.
7. Henry, Francis C.
8. Lang , George C .

PRIVATES FIRST CLASS

1. Kary, Metro
2. Melaccio, Donato
3. Patricakos, Christi
4. Peter, Anthony
5. Petersen, Theodore T.
6. Plag, Alfred D.
7. Pores, Milton
8. Rebelowski, Ted A.
9. Zember , John

PRIVATES

1. Barbuto, Anthony
2. Brancaccio, Emil

PRIVATES Cont'd.

3. Booton, Ernest A.
4. Builione, Salvatore M.
5. Burns, Edward J.
6. Coby, John J.
7. Condit, William
8. Connotillo, Joseph J.
9. Dadone, Joseph J.
10. Davis, Charles J.
11. Eisemann, William E.
12. Gallagher, Eugene J.
13. Gillings, Peter R.
14. Genovese, John J.
15. Kepick, Michael
16. Klein, William
17. Macdowall, John D.
18. Miller, George E.
19. Nightingale , Edward F.
20. Pores, Philip E.
21. Patricakos, George M.
22. Pezanowski, Frank A.
23. Tessitore, Henry
24. Wendrovsky, Irving. W.

LOSSES DURING THE MONTH

PRIVATES FIRST CLASS

1. Diamante, Matthew Hon Disch 26th.
(Apt'd armed forces U.S.)

PRIVATES

1. Molesso, Joseph J. Hon Disch 26th.
(Apt'd armed forces U.S.)

*Strike out words not applicable.
†When used as a roster of officers, strike out words "and enlisted men" and "and enlisted man."

(SEE INSTRUCTIONS ON BACK.)

Form No. 100. 8-4-41-10,000 (1B-6281)

*ROSTER OF TROOPS.
*ROSTER OF OFFICERS.

MONTHLY ROSTER.
(FIRST SHEET.)

(Prepare in duplicate, send ORIGINAL to The Adjutant General, Albany, New York) (File the copy).

Co. B, 69th Regt. N.Y.G. 68 Lexington Ave. At midnight November 30th, 1941
(Organization.) (Station.)

The following roster, consisting of 1 sheets, contains the names of all officers †and enlisted men of this organization or detachment and of those attached thereto, and the names of all officers †and enlisted men who have been transferred, discharged, or otherwise separated therefrom, since the date of the last monthly roster. Unless otherwise indicated opposite his name each officer †and enlisted man whose name appears on this roster is present at the station indicated above.

John J. Gill
(Signature.) (Name typewritten.)

Captain, 69th Regt. N.Y.G. Commanding.
(Rank and organization.)

CAPTAIN

1. Gill, John J.

1st.LIEUTENANT

1. Clark, Albert J.

2nd.LIEUTENANT

1. Lannan, George D.

1st.SERGEANT

1. Nickerson, Leroy

SERGEANTS

1. Booton, Lawrence J.
2. Dunne, Thomas J. Prom Corp 10/24
3. Lynch, Walter A.

CORPORALS

1. Bratter, Sam
2. Corley, John J.
3. Falk, George E.
4. Fyfe, Edward F.
5. Glantz, Rudolph J.
6. Henry, Francis C.
7. Lang, George C.
8. Pelaccio, Donato Aptd fr Pvt 1cl 10/24

PRIVATES 1cl

1. Builone, Salvatore M. Aptd fr Pvt. 10th
2. Burns Edward J. Aptd fr Pvt. 10th
3. Padone, Joseph Aptd fr Pvt. 10th
4. Davis, Charles J. Aptd fr Pvt. 10th
5. Genovese, Joseph J. Aptd fr Pvt. 10th
6. Gillings, Peter R. Aptd fr Pvt. 10th
7. Mary, Metro
8. Kepick, Michael Aptd fr Pvt. 10th
9. Klein, William Aptd fr Pvt. 10th
10. Nightingale, Edward F. Aptd fr Pvt. 10th
11. Patricakos, Christi
12. Patricakos, George M. Aptd fr Pvt 10th

PRIVATES 1cl

13. Petersen, Theodore T.
14. Plag, Alfred D.
15. Pores, Milton
16. Rebelowski, Ted A.
17. Zember, John R.

PRIVATES

1. Barbuto, Anthony
2. Booton, Ernest A.
3. Brancaccio, Emil L.
4. Bromberg, Milton Enl 10th
5. Brown, Fred, J. Enl 10th
6. Condit, William H.
7. Connotillo, Joseph J.
8. Czarnomski, Edward J. Enl 10th
9. Eisemann, William E.
10. Eisen, Irving Enl 10th
11. Gallgher, Eugene J.
12. Keegan, leo T. Enl 10th
13. Kern, George Enl 10th
14. Macdowall, John D.
15. Miller, George E.
16. Pezanowski, Frank A
17. Pores, Philip H.
18. Romero, Gustave C. Enl 10th
19. Spellman, Francis M. Enl 10th
20. Tessitore, Henry
21. Timbers, William H. Enl 10th
22. Wendrovsky, Irving W.

LOSSES DURING THE MONTH

1. PRIVATE 1st CLASS

1. Peter, Anthony E. Hon Disch 15th moved from State.

PRIVATE

1. Coby, John J. Hon Disch 15th moved from State

*Strike out words not applicable.
†When used as a roster of officers, strike out words "and enlisted men" and "and enlisted man."

(SEE INSTRUCTIONS ON BACK.)

Form No. 100. 8-4-41-10,000 (1B-6281)

*ROSTER OF TROOPS.
*ROSTER OF OFFICERS.

MONTHLY ROSTER.
(FIRST SHEET.)

(Prepare in duplicate, send ORIGINAL to The Adjutant General, Albany, New York) (File the copy).

Company B, 69th Regt. N.Y.G. ~~N.Y.C. N.Y.~~ At midnight December 31st, 1941
(Organization.) 1 (Station.)

The following roster, consisting of.....sheets, contains the names of all officers †and enlisted men of this organization or detachment and of those attached thereto, and the names of all officers †and enlisted men who have been transferred, discharged, or otherwise separated therefrom, since the date of the last monthly roster. Unless otherwise indicated opposite his name each officer †and enlisted man whose name appears on this roster is present at the station indicated above.

John J. Gill
(Signature.) (Name typewritten.)

Captain 69th Regiment Commanding.
(Rank and organization.)

CAPTAIN

1. Gill, John J.

1st LIEUTENANT

1. Clark, Albert J.

2nd LIEUTENANT

1. Lannan, George D.

1st SERGEANT

1. Nickerson, Leroy

SERGEANTS

1. Booton, Lawrence J.
2. Dunne, Thomas J.
3. Glantz, Rudolph J. Prom fr Corp 19th

CORPORALS

1. Corley, John J.
2. Eisemann, William E. Aptd fr Pvt 19th
3. Falk, George E.
4. Fyfe, Edward E.
5. Henry, Francis C.
6. Lang, George C.
7. Melaccio, Donato
8. Rebelowski, Ted A.

PRIVATES 1cl.

1. Buillone, Salvatore
2. Burns, Edward J.
3. Dadone, Joseph J.
4. Davis, Charles J.
5. Genovese, Joseph J.
6. Gillings, Peter R.
7. Kary, Metro
8. Kepick, Michael
9. Klein, William
10. Nightinggale, Edward F.
11. Patricakos, Christi
12. Patricakos, George M.
13. Petersen, Theodore T.
14. Plag, Alfred D.
15. Pores, Milton
16. Zember, John R.

PRIVATES

1. Barbuto, Anthony
2. Brancaccio, Emil L.
3. Bromberg, Milton
4. Brown, Fred J.
5. Carroll, Alfred Enl 29th
6. Condit, William H.
7. Connotillo, Joseph J.
8. Consalvo, Carmine J. Enl 15th
9. Czarnomski, Edward J.
10. Doll, William E. Enl 15th
11. Eisen, Irving
12. Gaffney, James F. Enl 15th
13. Gallagher, Eugene J.
14. Gallagher, Joseph O'Neil Enl 29th
15. Gambuzza, Matthew C. Enl 15th
16. Guskind, Herman E. Enl 15th
17. Hennessy, James P. Enl 15th
18. Henry, William T. Enl 29th
19. Keegan, Leo T.
20. Kern, George J.
21. Macdowall, John D.
22. O'Connor, Patrick Enl 15th
23. Pezanowski, Frank A.
24. Pores, Philip H.
25. Romero, Gustave C.
26. Soto, Ruben M. Enl 15th
27. Spellman, Francis M.
28. Springer, Gustave Enl 15th
29. Sullivan, Timothy J. Enl 15th
30. Tessitore, Henry
31. Timbers, William H.
32. Wendrovsky, Irving W.
33. Zember, Joseph P. Enl 29th

LOSSES DURING THE MONTH

PRIVATES

1. Booton, Ernest A., Hon Disch (Enl armed forces U.S.A.) 26th
2. Bratter, Sam Hon Disch (Conv Govt) 26th
3. Lynch, Walter, Hon Disch (Conv Govt) 26 th
4. Miller, George E. Hon Disch (Conv Govt) 26th

*Strike out words not applicable.
†When used as a roster of officers, strike out words "and enlisted men" and "and enlisted man."

(SEE INSTRUCTIONS ON BACK.)

Form No. 100. 3-4-41-10,000 (1B-6281)

*ROSTER OF TROOPS.
*ROSTER OF OFFICERS.

MONTHLY ROSTER.
(FIRST SHEET.)

(Prepare in duplicate, send ORIGINAL to The Adjutant General, Albany, New York) (File the copy).

Company B, 69th Regt. N.Y.G. (Organization.) New York City, N.Y. (Station.) *At midnight* January 31st, 1942

The following roster, consisting of 1 sheets, contains the names of all officers †and enlisted men of this organization or detachment and of those attached thereto, and the names of all officers †and enlisted men who have been transferred, discharged, or otherwise separated therefrom, since the date of the last monthly roster. Unless otherwise indicated opposite his name each officer †and enlisted man whose name appears on this roster is present at the station indicated above.

John J. Gill (Signature.)

John J. Gill. (Name typewritten.)

Captain, 69th Regt., N.Y.G. *Commanding.* (Rank and organization.)

CAPTAIN

1. Gill, John J.

1st LIEUTENANT

1. Clark, Albert J.

2d LIEUTENANT

1. Lannan, George D.

1st SERGEANT

1. Nickerson, Leroy

SERGEANTS

1. Booton, Lawrence J.
2. Dunne, Thomas J.
3. Glantz, Rudolph

CORPORALS

1. Corley, John J.
2. Eisemann, William E.
3. Falk, George E.
4. Fyfe, Edward F.,
5. Henry, Francis Charles
6. Lang, George C.
7. Melaccio, Donato
8. Rebelowski, Ted A.

PRIVATES 1st CL.

1. Buillone, Salvatore
2. Burns, Edward J.
3. Dadone, Joseph J.
4. Davis, Charles J.
5. Genovese, Joseph J.
6. Gillings, Peter R.
7. Kary, Metro
8. Kepick, Michael
9. Klein, William
10. Nightingale, Edward F
11. Patricakos, Christi
12. Patricakos, George M.
13. Petersen, Theodore T.
14. Plag, Alfred D.
15. Pores, Milton
16. Zember, John R.

PRIVATES

1. Barbuto, Anthony
2. Bertrand, Harry C. enlisted 1/12/42
3. Brancaccio, Emil L.
4. Bromberg, Milton
5. Brown, Fred J.
6. Carroll, Alfred H.
7. Condit, William H.
8. Consalvo, Carmine J.
9. Czarnomski, Edward J.
10. Doll, William E.
11. Eisen, Irving
12. Gaffney, James F.
13. Smith, James A. enlisted 1/26/42
14. Gallagher, Joseph O.
15. Gambuzza, Matthew C.
16. Guskind, Herman E.
17. Hennessy, James P.
18. Henry, William T.
19. Keegan, Leo T.
20. Kern, George J.
21. Macdowall, John D.
22. McElroy, John J. enlisted 1/19/42
23. O'Connor, Patrick
24. Pezanowski, Frank A.
25. Pores, Philip H.
26. Romero, Gustave C.
27. Diamante, Matthew enlisted 1/26/42
28. Spellman, Francis M.
29. Springer, Gustave
30. Sullivan, Timothy J.
31. Tessitore, Henry
32. Timbers, William H.
33. Zember, Joseph Peter

LOSSES DURING THE MONTH

1. Connotillo, Joseph J. Dropped pursuant Par.7F R 15 1/15
2. Wendrovsky, Irving W. Dropped pursuant Par.7F R 15 1/8
3. Gallagher, Eugene J. Conv.State 1/24
4. Soto, Ruben M. Conv.State 1/24

*Strike out words not applicable.
†When used as a roster of officers, strike out words "and enlisted men" and "and enlisted man."

(SEE INSTRUCTIONS ON BACK.)

Form No. 100. 8-20-41-10M (1B-B351)

*ROSTER OF TROOPS.
*ROSTER OF OFFICERS.

MONTHLY ROSTER.
(FIRST SHEET.)

(Prepare in duplicate, send ORIGINAL to The Adjutant General, Albany, New York) (File the copy).

Company B, 69th Rgmt. N.Y.G. (Organization.) New York City, N.Y. (Station.) *At midnight* February 28, 1942.

The following roster, consisting of.....sheets, contains the names of all officers †and enlisted men of this organization or detachment and of those attached thereto, and the names of all officers †and enlisted men who have been transferred, discharged, or otherwise separated therefrom, since the date of the last monthly roster. Unless otherwise indicated opposite his name each officer †and enlisted man whose name appears on this roster is present at the station indicated above.

(Signature.)

John J. Gill, (Name typewritten.)

Captain, 69th Rgmt., N.Y.G. *Commanding.* (Rank and organization.)

CAPTAIN

1. Gill, John J.,

1st LIEUTENANT

1. Clark, Albert J.,

2nd LIEUTENANT

1. Lannan, George D.,

1st SERGEANT

1. Nickerson, Leroy,

SERGEANTS

1. Booton, Lawrence J.,
2. Dunne, Thomas J.,
3. Glantz, Rudolph,

CORPORALS

1. Corley, John J.,
2. Eisemann, William E.,
3. Falk, George E.,
4. Fyfe, Edward F.,
5. Lang, George C.,
6. Melaccio, Donato,
7. Rebelowski, Ted A.,
8. Romero, Gustave C.,
9. Sullivan, Timothy J.,
10. Guskind, Herman E.,

PRIVATES 1st Cl.

1. Buillone, Salvatore,
2. Burns, Edward J.,
3. Dadone, Joseph J.,
4. Davis, Charles J.,
5. Genovese, Joseph J.,
6. Gillings, Peter R.,
7. Kary, Metro,
8. Kepick, Michael,
9. Klein, William,
10. Nightingale, Edward F.,
11. Patricakos, Christi,
12. Patricakos, George M.,
13. Petersen, Theodore T.,
14. Plag, Alfred D.,
15. Poras, Milton
16. ~~Zember, John R.~~

PRIVATES

1. Barbuto, Anthony,
2. Barry, William B., enlisted 2/9/42
3. Bertrand, Harry C.,
4. Bonien, Thomas W., enlisted 2/16/42
5. Brancaccio, Emil L.,
6. Bromberg, Milton,
7. Brown, Fred J.,
8. Carroll, Alfred H.,
9. Condit, William H.,
10. Consalvo, Carmine J.,
11. Czarnomski, Edward J.,
12. Diamante, Matthew,
13. Eisen, Irving,
14. Gaffney, James F.,
15. Gallagher, Joseph O.,
16. Gambuzza, Matthew C.,
17. Hannessy, James P.,
18. Henry, William T.,
19. Keegan, Leo T.,
20. Kern, George J.,
21. Macdowall, John D.,
22. McElroy, John J.,
23. O'Connor, Patrick,
24. Pezanowski, Frank A.,
25. Pores, Philip H.,
26. Smith James A.,
27. Spellman, Francis M.,
28. Springer, Gustave,
29. Tessitore, Henry,
30. Timbers, William H.,
31. Zember, Joseph P.

LOSSES DURING THE MONTH

PRIVATE

1. Doll, William, Discharged, fraudulent enlistment, S.O. 26, 2/3/42

CORPORAL

2. Henry, Francis C., Discharged, honorably, S.O. 33, 2/9/42.

*Strike out words not applicable.
†When used as a roster of officers, strike out words "and enlisted men" and "an enlisted man."

(SEE INSTRUCTIONS ON BACK.)

Form No. 100. 8-20-41-10M (1B-B351)

*ROSTER OF TROOPS.
*ROSTER OF OFFICERS.

MONTHLY ROSTER.
(FIRST SHEET.)

(Prepare in duplicate, send ORIGINAL to The Adjutant General, Albany, New York) (File the copy).

69th Regiment, N.Y.G. 68 Lexington Ave., N.Y.C. At midnight March 31, 1942.
(Organization.) (Station.)

The following roster, consisting of 2 sheets, contains the names of all officers †and enlisted men of this organization or detachment and of those attached thereto, and the names of all officers †and enlisted men who have been transferred, discharged, or otherwise separated therefrom, since the date of the last monthly roster. Unless otherwise indicated opposite his name each officer †and enlisted man whose name appears on this roster is present at the station indicated above.

(Signature.) John J. Gill (Name typewritten.)

Captain Company "B", Commanding.
(Rank and organization.)

CAPTAIN

1. Gill, John J.

1ST LIEUTENANT

1. Clark, Albert J.,

2ND LIEUTENANT

1. Lerner, George D.

1ST SERGEANT

1. Mickerson, Leroy

SERGEANTS

1. Booton, Lawrence J.,
2. Dunne, Thomas J.,
3. Glantz, Rudolph,

CORPORALS

1. Bertrand, Harry C.,
2. Corley, John J.,
3. Eisemann, William E.,
4. Falk, Edward F.,
5. Fyfe, Edward F.,
6. Guskind, Herman E.,
7. Melaccio, Donato,
8. Rebelowski, Ted A.,
9. Romero, Gustave C.,
10. Sullivan, Timothy J.,

1ST CLASS PRIVATES

1. Buillone, Salvatore,
2. Burns, Edward J.,
3. Dadone, Joseph J.,
4. Davis, Charles J.,
5. Diamante, Matthew,
6. Genovese, Joseph J.,
7. Gillings, Peter R.,
8. Kepick, Michael,
9. Klein, William,
10. Patricakos, Christi,
11. Patricakos, Theodore T.,
12. Petersen, Theodore,
13. Plag, Alfred D.,
14. Pores, Milton,

1ST CLASS PRIVATES (CONTINUED)

15. Tessitore, Henry,
16. Zember, John R.,

PRIVATES

1. Barbuto, Anthony,
2. Barry, William B.,
3. Bonien, Thomas W.,
4. Brancaccio, Emil,
5. Bromberg, Milton,
6. Brown, Fred J.,
7. Carroll, Alfred H.,
8. Condit, William H.,
9. Consalvo, Carmine J.,
10. Czarnowski, Edward J.,
11. Eisen, Irving,
12. Gaffney, James F.,
13. Gallagher, Joseph O.,
14. Gambuzza, Matthew C.,
15. Hennessy, James P.,
16. Henry William T.,
17. Keegan, Leo T.,
18. Kelly, Edward F., enlisted 3/17/42
19. Kern, George J.,
20. Macdowall, John D.,
21. McElroy, John J.,
22. Murphy, Joseph M., enlisted 3/23/42
23. O'Neill, Francis A., enlisted 3/9/42
24. O'Connor, Patrick,
25. Pezanowski, Frank A.,
26. Pores, Philip P.,
27. Seleski, Edward J., enlisted 3/23/42
28. Savitt, Harry T., enlisted 3/23/42.
29. Smith, James A.,
30. Spellman, Francis M.,
31. Springer, Gustave,
32. Timbers, William H.,
33. Zember, Jopseph P.,
34. O'Donnell, John F., enlisted 3/30/42

LOSSES DURING THE MONTH

1. Kary, Metro, Discharged, honorably, S.O.70, March 26, 1942.

(Continued)

*Strike out words not applicable.
†When used as a roster of officers, strike out words "and enlisted men" and "an enlisted man."

(SEE INSTRUCTIONS ON BACK.)

LOSSES DURING THE MONTH (CONTINUED)

2. Lang, George C., Honorably discharged, S.O.50, March 3, 1942.

3. Nightingale, Edward F., Honorably discharged, S.O.60, March 14, 1942.

Form No. 100. 8-20-41-10M (1B-B351)

*ROSTER OF TROOPS.
*ROSTER OF OFFICERS.

MONTHLY ROSTER.
(FIRST SHEET.)

(Prepare in duplicate, send ORIGINAL to The Adjutant General, Albany, New York) (File the copy).

Company B, 69th Regt. N.Y.G. 68 Lexington Ave., N.Y.C. At midnight April 30th, 1942.
(Organization.) (Station.)

The following roster, consisting of 1 sheets, contains the names of all officers †and enlisted men of this organization or detachment and of those attached thereto, and the names of all officers †and enlisted men who have been transferred, discharged, or otherwise separated therefrom, since the date of the last monthly roster. Unless otherwise indicated opposite his name each officer †and enlisted man whose name appears on this roster is present at the station indicated above.

John J. Gill
(Signature.)

JOHN J. GILL
(Name typewritten.)

Captain 69th Regiment, Commanding.
(Rank and organization.)

CAPTAIN
1. Gill, John J.,

1st LIEUTENANT
1. Clark, Albert J.,

2nd LIEUTENANT
1. Lannan, George D.,

1st SERGEANT
1. Nickerson, Leroy

SERGEANTS
1. Booton, Lawrence J.,
2. Dunne, Thomas J.,
3. Glantz, Rudolph J.,

CORPORALS
1. Bertrand, Harry C.,
2. Corley, John J.,
3. Eisemann, William E.,
4. Falk, George E.,
5. Melaccio, Donato,
6. Rebelowski, Ted A.,
7. Romero, Gustave C.,
8. Sullivan, Timothy J.,
9. Guskind, Herman E.,

PRIVATES 1cl
1. Buillone, Salvatore,
2. Burns, Edward J.,
3. Dadone, Joseph J.,
4. Davis, Charles J.,
5. Diamante, Matthew,
6. Genovese, Joseph J.,
7. Gillings, Peter R.,
8. Klein, William,
9. Patricakos, Christi,
10. Patricakos, George M.,
11. Plag, Alfred D.,
12. Pores, Milton,
13. Tessitore, Henry,
14. Zember, John R.,

PRIVATES
1. Barbuto, Anthony,
2. Barry, William B.,
3. Bonien, Thomas W.,
4. Brancaccio, Emil L.,
5. Bromberg, Milton,
6. Brown, Fred J.,
7. Carroll, Alfred H.,
8. Condit, William H.,
9. Consalvo, Carmine,
10. Czarnomski, Edward J.,
11. Doherty, Joseph,
12. Eisen, Irving,
13. Fyfe, Edward F.,
14. Gaffney, James F.,
15. Gallagher, Joseph O.,
16. Gambuzza, Matthew C.,
17. Hennessy, James P.,
18. Henry, William T.,
19. Kelly, Edward J.,
20. Keogh, Eugene J.,
22. Kern, George J.,
23. Macdowall, John D.,
24. McElroy, John J.,
25. Murphy, Joseph M.,
26. O'Donnell, John F.,
27. O'Neill, Jr., Francis A.,
28. Petersen, Theodore T.,
29. Pezanowski, Frank A.,
30. Pores, Philip H.,
31. Rutigliano, Frank M.,
32. Savitt, Harry T.,
33. Seleski, Edward J.,
34. Smith, James A.,
35. Spellman, Francis M.,
36. Springer, Gustave,
37. Thompson, Walter,
38. Timbers, William H.,
39. Zember, Joseph F.,

LOSSES DURING THE MONTH
PRIVATES
1. Keegan, Leo T., Hon. Disch. 4/17/42, S.O. No. 88, AGONY.
2. O'Connor, Patrick, Transferred as Pvt. to Headquarters & Serv. Co. 4/22/42, S.O. No. 90, Headquarters 69th Regt. N.Y.C.

*Strike out words not applicable.
†When used as a roster of officers, strike out words "and enlisted men" and "an enlisted man."

(SEE INSTRUCTIONS ON BACK.)

MAY 2 - 1942

C

D

Form No. 100. 1-29-42-10M (1B-B-1065)

*ROSTER OF TROOPS.
*ROSTER OF OFFICERS.

MONTHLY ROSTER.
(FIRST SHEET.)

(Prepare in duplicate, send ORIGINAL to The Adjutant General, Albany, New York) (File the copy).

Company E, 69th Regt N.Y.G. 68 Lexington Ave, N.Y.C. At midnight May 31, 1942
(Organization.) (Station.)

The following roster, consisting of 5 sheets, contains the names of all officers †and enlisted men of this organization or detachment and of those attached thereto, and the names of all officers †and enlisted men who have been transferred, discharged, or otherwise separated therefrom, since the date of the last monthly roster. Unless otherwise indicated opposite his name each officer †and enlisted man whose name appears on this roster is present at the station indicated above.

(Signature.) John J. Gill (Name typewritten.)

Capt. 69th Regt. Commanding.
(Rank and organization.)

1.

Captain

1. Gill John J.

1st Lieutenants

1. Clark , Albert J.

2nd Lieutenants

1. Lannan George D.

1st Sergeant

1. Nickerson, Leroy

Sergeants

1. Booton Lawrence J.
2. Dunne, ThomasJ.
3. Glantz, Rudolph J.
4. Bertrand, Harry C. promtd fr cpl 21st
5. Sullivan, Timothy J. prom fr cpl 21st

Corporals

1. Corley, John J.
2. Eisemann, William E.
3. Guskind, Herman E.
4. Melaccio, Donato.
5. Rebelowski, Ted A.
6. Romero, Gustave C.
7. Seleski, Edward J. aptd. fr pvt. 21st

Privates 1cl

1. Bullione, Salvatore.
2. Dadone, Joseph J.
3. Davis Charles J.
4. Genovese, Joseph J.
5. Gillings, Peter R.
6. Klein, William.
7. Patricakos, Christi.
8. Patricakos, George M.
9. Plag, Alfred D.
10. Lores, Milton.
11. Tessitore, Henry.
12. Zember, John R.

Privates

1. Barry, William B.
2. Bonien, Thomas W.
3. Brancaccio, Emil L.
4. Bromberg, Milton.
5. Brown Fred J.

privates (continued)

6. Burns, Edward J. reduced fr pfct to pvt C.O.4 7th
7. Carrol, Alfred H.
8. Czarnowski, Edward J.
9. Diamante, Mathew.
10. Doherty Joseph.
11. Eisen, Irving.
12. Earley, John A. enl. 25th.
13. Gaffney, James F.
14. Gallagher, Joseph C.
15. Gambuzza, Mathew C.
16. Hennessy, James P.
17. Henry, William T.
18. Jones, Harold. enl, 5th.
19. Kelly Edward J.
20. Keogh, Eugene J.
21. Kern George J.
22. McIlroy, John J.
23. Murphy, Joseph M.
24. Nolan, Joseph. enl, 15th.
25. O'Donnell, John F.
26. O'Neill, Francis A. Jr
27. Pores, Philip M.
28. Rutigliano, Frank M.
29. Savitt, Harry T.
30. Smith, James A.
31. Spellman, Francis M.
32. Springer, Gustave.
33. Thompson, Walter.
34. Timbers, William H.
35. Zember, Joseph.
36. Bromberg, Mannie F. enl, 5th.
37. Kenny Lawrence V. enl, 5th.

~~[illegible]~~ C.O.

losses during month

privates

1. Barbuto Anthony hon disch S.O. 114 . 18th
2. Condit William H. hon disch S.O.120 25th
3. Consalvo, Carmine. dropped S.O. 100 1st
4. Fyffe Edward F. dropped S.O. 100 1st
5. Kepick Michael. dropped S.O. 100 1st
6. McDowall John D. hon disch S.C. 100 1st
7. Petersen Theodore T. dropped S.O. 100 1st
8. Pezanowski Frank A. dropped S.O. 100 1st
9. Falkgeorge E. Disch, Pending 25th.

*Strike out words not applicable.
†When used as a roster of officers, strike out words "and enlisted men" and "an enlisted man."

(SEE INSTRUCTIONS ON BACK.)

Form No. 100. 1-29-42-10M (1B-B-1065)

*ROSTER OF TROOPS.
*ROSTER OF OFFICERS.

MONTHLY ROSTER.
(FIRST SHEET.)

(Prepare in duplicate, send ORIGINAL to The Adjutant General, Albany, New York) (File the copy).

Company "B", 69th Regmt N.Y.G. 68 Lexington Ave., N.Y.C. *At midnight* June 30th, 1942.
(Organization.) (Station.)

The following roster, consisting of.....sheets, contains the names of all officers †and enlisted men of this organization or detachment and of those attached thereto, and the names of all officers †and enlisted men who have been transferred, discharged, or otherwise separated therefrom, since the date of the last monthly roster. Unless otherwise indicated opposite his name each officer †and enlisted man whose name appears on this roster is present at the station indicated above.

(Signature.) (Name typewritten.)

Capt. 69th Regiment *Commanding.*
(Rank and organization.)

CAPTAIN

1. Gill, John J.,
1st Lieutenant
1. Clark, Albert J.,
2nd Lieutenants
1. Lannan, George D.,
2. Voshardt, Frank H.,
Sergeants
1. Booton, Lawrence J.,
2. Dunne, Thomas J.,
3. Glanz, R. J.,
4. Bertrand, Harry C.,
5. Corley, John J.,
6. Guskind, Herman E.,
Corporals
1. Eisemann, William E.,
2. Melaccio, Donato,
3. Rebelowski, T. A.,
4. Romero, C.G.,
5. Seleski, E. J.,
6. O'Neill, F.A., Jr.,
7. Davis, Charles J.,
Privates 1st Cl.
1. Buillone, Salvatore,
2. Dadone Joseph J.,
3. Genovese, Joseph J.,
4. Gillings, Peter R.,
5. Patricakos, Christi,
6. Pores, Milton,
7. Tessitore, Henry,
8. Zember John R.,
Privates
1. Barry, William,
2. Bonien, Thomas W.,
3. Bromberg, Mannie F.,
4. Bromberg, Milton,
5. Brown, Fred J.,
6. Carroll, Alfred H.,
7. Czarnomski, Edward J.,
8. Doherty, Joseph,
9. Earley, James E.,
10. Earley, John A.,
11. Eisen, Iriving,
12. Gaffney, James F.,
13. Gallagher, Joseph O.,
14. Gambuzza, Matthew C.,
15. Hennessy, James P.,
16. Henry, William T.,
17. Jones Harold L.,
18. Kelly, Edward J., Jr.,
19. Kenny, Lawrence V.,
20. Keogh, Eugene J.,
21. Kern, George,
22. Kessler, Charles J.,
23. ~~Klein, William,~~
24. McElroy, John J.,
25. Murphy, Joseph M.,
26. Nickerson, Leroy,
27. O'Donnell, John F.,
28. Pores, Philip H.,
29. Rutigliano, Frank M.,
30. Savitt, Harry T.,
31. Silverman, Myron E.,
32. Smith, James A.,
33. Spellman, Francis M.,
34. Springer, Gustave,
35. Sullivan, Timothy J.,
36. Thompson, Walter,
37. Timbers, William H.,
38. Zember, Joseph P.,

Losses during Month

1. Brancaccio, M. L., Hon.Disch.S.O.143 20th
2. Burns, Edward J., Hon Disch.S.O.128 3rd
3. Diamante, Matthew, Hon.Disch.S.O.128 3rd
4. Falk, George E., Hon.Disch.S.O.128 3rd
5. Nolan, Joseph F., Hon.Disch.S.O.128 3rd
6. Patricakos, George M., Hon.Disch.S.O.143 20th
7. Plag, Alfred D., Hon. Disch.S.O.143 20th
8. Klein, William, Hon.Disch.S.O.142 19th

*Strike out words not applicable.
†When used as a roster of officers, strike out words "and enlisted men" and "an enlisted man."

(SEE INSTRUCTIONS ON BACK.)

Form No. 100. 1-29-42-10M (1B-B-1065)

*ROSTER OF TROOPS.
*ROSTER OF OFFICERS.

MONTHLY ROSTER.
(FIRST SHEET.)

(Prepare in duplicate, send ORIGINAL to The Adjutant General, Albany, New York) (File the copy).

Company "B", 69th Regmt. N.Y.G. 68 Lexington Ave., N.Y.C. *At midnight* July 31, 1942.
(Organization.) (Station.)

The following roster, consisting of.....sheets, contains the names of all officers †and enlisted men of this organization or detachment and of those attached thereto, and the names of all officers †and enlisted men who have been transferred, discharged, or otherwise separated therefrom, since the date of the last monthly roster. Unless otherwise indicated opposite his name each officer †and enlisted man whose name appears on this roster is present at the station indicated above.

John J Gill (Signature.) John J. Gill (Name typewritten.)

Captain 69th Regiment, *Commanding.*
(Rank and organization.)

CAPTAIN

1. Gill, John J.,

1ST LIEUTENANT

1. Clark, Albert J.,

2nd LIEUTENANTS

1. Lannan George D.,
2. Vosnardt, Frank H.,

1ST SERGEANT

1. Booton, Lawrence J.,

SERGEANTS

1. Dunne, Thomas J.,
2. Giantz, Rudolph J.,
3. Bertrand, Harry C.,
4. Corley, John J.,
5. Guskind, Herman E.,
6. Rebelowski, Ted A.,

CORPORALS

1. Davis, Charles J.,
2. Eisemann, William E.,
3. Melaccio, Donato,
4. Romero, Gustave C.,
5. Seleski, Edward J.,
6. O'Neill, Jr., Francis A.,

PRIVATES FIRST CLASS

1. Bonien, Thomas W.,
2. Bromberg, Milton,
3. Builione, Salvatore,
4. Carroll, Alfred H.,
5. Dadone, Joseph J.,
6. Earley, James E.,
7. Eisen, Irving,
8. Genovese, Joseph J.,
9. Gillings, Peter R.,
10. Henry, William T.,
11. McElroy, John J.,
12. Murphy, Joseph M.,
13. O'Donnell, John F.,
14. Patricakos. Christi,
15. Pores, Milton,
16. Springer, Gustave,
17. Rutigliano, Frank M.,
18. Savitt, Harry T.,
19. Smith, James A.,
20. Zember, John R.,

PRIVATES

~~1. Barry, William B.,~~

PRIVATES (Continued)

2. Bromberg, Mannie F.,
3. Carroll, Howard J.,
4. Czarnomski, Edward J.,
5. Doherty, Joseph,
6. Earley, John A.,
7. Gaffney, James F.,
8. Gambuzza, Matthew C.,
9. Halpern, Karl J.,
10. Kelly, Edward J.,
11. Kelly, Eugene S.,
12. Kenny, Lawrence V.,
13. Keogh, Eugene J.,
14. Kern, George J.,
15. Kessler, Charles J.,
16. O'Reilly, Charles,
17. Pores, Philip H.,
18. Silverman, Myron E.,
19. Spellman, Francis M.,
20. Thompson, Walter,
21. Timbers, William H.,
22. Zember, Joseph P.,

LOSSES DURING THE MONTH

Privates

1. Brown, Fred J., Disc.S.O.174, 28th
2. Gallagher, Joseph O.,Disch.S.O.159, 10th
3. Hennessy, James P.,Disch.S.O.174, 28th
4. Jones, Harold L.,Disch.S.O.174, 28th
5. Nickerson,Leroy,S.O.154, 3rd
6. Sullivan, Timothy J.,Disch.S.O.154, 3rd
7. Tessitore, Henry, Disch.S.O.156, 18th

*Strike out words not applicable.
†When used as a roster of officers, strike out words "and enlisted men" and "an enlisted man."

(SEE INSTRUCTIONS ON BACK.)

Form No. 100. 8-20-41-10M (1B-B351)

*ROSTER OF TROOPS.
*ROSTER OF OFFICERS.

MONTHLY ROSTER.
(FIRST SHEET.)

(Prepare in duplicate, send ORIGINAL to The Adjutant General, Albany, New York) (File the copy).

Co. "B", 69th Regt., N.Y.G. 68 Lexington Ave., N.Y.C. At midnight August 31, 1942.
(Organization.) (Station.)

The following roster, consisting of 1 sheets, contains the names of all officers †and enlisted men of this organization or detachment and of those attached thereto, and the names of all officers †and enlisted men who have been transferred, discharged, or otherwise separated therefrom, since the date of the last monthly roster. Unless otherwise indicated opposite his name each officer †and enlisted man whose name appears on this roster is present at the station indicated above.

JOHN J. GILL,
(Signature.) (Name typewritten.)

Captain, 69th Regt., N.Y.G. Commanding.
(Rank and organization.)

CAPTAIN

1. Gill, John J.,

1ST LIEUTENANT

1. Lannan, George D., Prom.fr 2d Lt. 12th

2nd Lieutenants

1. Murphy, James T., Comm. 12th.
2. Bertrand, Harry C., Comm. 13th.

1ST SERGEANT

1. Booton, Lawrence J.,

SERGEANTS

1. Dunne, Thomas J.,
2. Glantz, Rudolph J.,
3. Corley, John J.,
4. Guskind, Herman E.,
5. Rebelowski, Ted A.,
6. O'Neill, Francis A., Jr., Prom.Corp. 13th

CORPORALS

1. Eisemann, William E.,
2. Melaccio, Donato,
3. Romero, Gustave C.,
4. Seleski, Edward J.,
5. Builione, Salvatore, Prom.Pfc. 13th
6. O'Donnell, John F., Prom.Pfc. 13th

PRIVATES FIRST CLASS

1. Bonien, Thomas W.,
2. Bromberg, Milton,
3. Earley, John A.,
4. Genovese, Joseph J.,
5. Henry, William T.,
6. McElroy, John J.,
7. Murphy, Joseph M.,
8. Pores, Milton,
9. Rutigliano, Frank,
10. Savitt, Harry T.,
11. Smith, James A.,
12. Zember, John R.,

PRIVATES

1. Barry, William B.,
2. Carroll, Howard J.,
3. Czarnomski, Edward J.,
4. Denove, Jack,
5. Doherty, Joseph,
6. Gibbons, William,
7. Kelly, Edward J.,
8. Kelly, Eugene S.,
9. Kenny, Lawrence V.,
10. Frier, Charles,
11. Kern, George,
12. Kessler, Charles J.,
13. Neal, Peter C.,
14. O'Reilly, Charles,
15. Pores, Philip H.,
16. Spellman, Francis M.,
17. Thompson, Walter,
18. Zember, Joseph P.

LOSSES DURING THE MONTH

1. Davis, Charles J., S.O.190 8/15
2. Carroll, Alfred H., Disch.Pend.
3. Bertrand, Harry C., S.O.191 8/17
4. Dadone, J.J., Disch.Pend.
5. Eisen, Irving, S.O.198 8/26
6. Gillings, Peter R., S.O.180 8/4
7. Patricakos, Christi, S.O.190 8/15
8. Springer, Gustave, S.O.190 8/15
9. Bromberg, Mannie F., S.O.190 8/15
10. Earley, James E., S.O.190 8/15
11. Gaffney, James F., S.O. 190, 8/15
12. Gambuzza, Matthew C., S.O.190 8/15
13. Halpern, Karl J., Disch.Pend.
14. Silverman, Myron E., S.O.195, 8/15
15. Timbers, William H., S.O. 190 8/15

*Strike out words not applicable.
†When used as a roster of officers, strike out words "and enlisted men" and "an enlisted man."

(SEE INSTRUCTIONS ON BACK.)

Form No. 100. 1-29-42-10M (1B-B-1065)

*ROSTER OF TROOPS.
*ROSTER OF OFFICERS.

MONTHLY ROSTER.
(FIRST SHEET.)

(Prepare in duplicate, send ORIGINAL to The Adjutant General, Albany, New York) (File the copy).

Co. "B", 69th Regt. (Organization.) N.Y.G. 68 Lexington Ave (Station.) At midnight September 30th, 1942

The following roster, consisting of 1 sheets, contains the names of all officers †and enlisted men of this organization or detachment and of those attached thereto, and the names of all officers †and enlisted men who have been transferred, discharged, or otherwise separated therefrom, since the date of the last monthly roster. Unless otherwise indicated opposite his name each officer †and enlisted man whose name appears on this roster is present at the station indicated above.

John J. Gill
(Signature.) (Name typewritten.)

Captain, 69th Regt., N.Y.G.
(Rank and organization.) Commanding.

CAPTAIN

1. Gill, John J.

1st LIEUTENANT

1. Lannan, George D.

2nd LIEUTENANTS

1. Murphy, James T.
2. Bertrand, Harry C.

1st Sergeant

1. Booton, Lawrence J.

SERGEANTS

1. Dunne, Thomas J.
2. Glantz, Rudolph J.
3. Corley, John J.
4. Guskind, Herman E.
5. O'Neill, Francis A Jr.
6. Rebelowski, Ted A.

CORPORALS

1. Bullone, Salvatore
2. Eisemann, William E.
3. Malaccio, Donato
4. O'Donnell, John F.
5. Peres, Philip H.
6. Romero, Gustave C.
7. Seleski, Edward J.

PRIVATES FIRST CLASS

1. Bonien, Thomas W.
2. Bromberg, Milton
3. Dadone, Joseph J.
4. Earley, John A.
5. Genovese, Joseph J.
6. Henry, William T.
7. McElroy, John J.
8. Murphy, Joseph M.
9. Poses, Milton
10. Rutigliano, Frank M.
11. Savitt, Harry T.
12. Smith, James A.
13. Zember, John R.

PRIVATES

1. Barry, William B.
2. Bromberg, Mannie F.
3. Carroll, Howard J.
4. Csarnomski, Edwrad J.
5. Denove, Jack
6. Doherty, Joseph
7. Frier, Charles
8. Gibbons, William
9. Halpern, Karl J.
10. Kelly, Edward J. Jr.
11. Kelly, Egene S.
12. Kenny, Lawrence V.
13. Kern, Geroge J.
14. Keogh, Edard J.
15. Kessler, Charles J.
16. Michael, John M. Jr.
17. Murphy, Thomas F.
18. Neal Peter Clarence
19. Palumbo, Joseph B.
20. O'Reilly, Charles
21. Spellman, Francis M.
22. Thompson, Walter
23. Young, Joseph H.
24. Zala, Leo
25. Zember, Joseph P.

LOSSES -

PVT. ALFRED H. CARROLL, HD Par. 1
S.O. 207 AGONY 9/5/42.

*Strike out words not applicable.
†When used as a roster of officers, strike out words "and enlisted men" and "an enlisted man."

(SEE INSTRUCTIONS ON BACK.)

Form No. 100. 1-29-42-10M (1B-B-1065)

*ROSTER OF TROOPS.
*ROSTER OF OFFICERS.

MONTHLY ROSTER.
(FIRST SHEET.)

(Prepare in duplicate, send ORIGINAL to The Adjutant General, Albany, New York) (File the copy).

Co, B 69th Regt, N.Y.G. 68 Lexington Ave N.Y.C. *at midnight* October 31, 1942
(Organization.) (Station.)

The following roster, consisting of 1 sheets, contains the names of all officers †and enlisted men of this organization or detachment and of those attached thereto, and the names of all officers †and enlisted men who have been transferred, discharged, or otherwise separated therefrom, since the date of the last monthly roster. Unless otherwise indicated opposite his name each officer †and enlisted man whose name appears on this roster is present at the station indicated above.

(Signature.) John J. GILL (Name typewritten.)

Captain 69th Regt, N.Y.G. *Commanding.*
(Rank and organization.)

CAPTAIN
1. Gill John J.
1ST LIEUTENANT
1. Lannan George D.
2ND LIEUTENANTS
1.Murphy James T.
2. Bertrand Harry C.
1ST SERGEANT
1. Booton Lawrence J.
Sergeants
1. Dunne Thomas J.
2. Glantz Rudolph J.
3. Guskind Herman H.
4. Rebelowski Ted A.
5. Lawrence Louis J.
6. O'Neill Francis A. JR.
CORPORALS
1.Eisemann William E.
2. Melaccio Donato
3. Romero Gustave C.
4. Seleski Edward J.
5. Buillone Salvatore
6. O'Donnell John F.
7. Pores Philip H.
PRIVATES FIRST CLASS
1. Bonion Thomas W.
2.Bromberg Milton.
3. Dadone Joseph J.
4. Earley John A.
5. Genovese Joseph J.
6. Henry William T.
7. Mc'Elroy John J.
8. Murphy Joseph M.
9. Pores Milton.
10.Savitt Harry T.
11. Smith James A.
12. Zember John R.
PRIVATES
1. Barry William B.
2. Bromberg Mannie F.
3. Carroll Howard J.
4. Czarnomski Edward J.
5. Denove Jack.
6. Doherty Joseph.
7. Evanella Peter M.

PRIVATES (CONTD)
8. Foreman Robert L.
9. Frier Charles.
10. Gibbons William.
11. Greene Albert M.
12. Halpern Karl J.
13. Kearns John E.
14. Kelly Edward J.
15. Kelly Eugene S.
16. Kenny Lawrence V.
17. Keogh Eugene J.
18. Kern George J.
19. Kessler Charles J.
20. Murphy Thomas F.
21. Michael John M. JR.
22. Neal Peter C.
23. O'Reilly Charles.
24. Palumbo Joseph B.
25. Spellman Francis M.
26. Stagliano Arthur.
27. Thompson Walter. *
28.Zala Leo.
29. Zember Joseph P.
30. Jackson Lawrence W.

LOSSES DURING THE MONTH.
1.Corley John J.
2. Rutigliano Frank M.

* HD. PAR. I, S.O. 249
AG.NY - 10-27-42

*Strike out words not applicable.
†When used as a roster of officers, strike out words "and enlisted men" and "an enlisted man."

(SEE INSTRUCTIONS ON BACK.)

Form No. 100. 1-29-42-10M (1B-B-1065)

*ROSTER OF TROOPS.

*ROSTER OF OFFICERS.

MONTHLY ROSTER.

(FIRST SHEET.)

(Prepare in duplicate, send ORIGINAL to The Adjutant General, Albany, New York) (File the copy).

Co B 69th Regt, N.Y.G. 68 Lexington Ave NYC. *At midnight* November 30, 1942
(Organization.) (Station.)

The following roster, consisting of 1 sheets, contains the names of all officers †and enlisted men of this organization or detachment and of those attached thereto, and the names of all officers †and enlisted men who have been transferred, discharged, or otherwise separated therefrom, since the date of the last monthly roster. Unless otherwise indicated opposite his name each officer †and enlisted man whose name appears on this roster is present at the station indicated above.

(Signature.) John J. Gill (Name typewritten.)

Captain 69th Regiment N.Y.G. *Commanding.*
(Rank and organization.)

CAPTAIN

1. GILL JOHN. J.

1st LIEUTENANT

1. LANNAN GEORGE D.

2nd LIEUTENANTS

1. MURPHY JAMES T.
2. BERTRAND HARRY C.

1st SERGEANT

1. BOOTON LAWRENCE J.

SERGEANTS

1. [illegible]
1. GLANTZ RUDOLPH J.
2. GUSKIND HERMAN H.
3. REBELOWSKI TED A.
4. LAWRENCE LOUIS J.
5. O'NEILL FRANCIS A. JR.

CORPORALS

1. Builione Salvatore.
2. MELACCIO DONATO.
3. ROMERO GUSTAVE C.
4. O'DONNELL JOHN F.
5. PORES PHILIP H.
6. SELESKI EDWARD J.

PRIVATES FIRST CLASS

1. BONION THOMAS W.
2. BROMBERG MILTON.
3. DADONE JOSEPH J.
4. EARLEY JOHN A.
5. GENOVESE JOSEPH J.
6. HENRY WILLIAM T.
7. MC'ELROY JOHN J.
8. MURPHY JOSEPH M.
9. PORES MILTON.
10. SAVITT HARRY T.
11. SMITH JAMES A.

PRIVATES

1. BARRY WILLIAM B.
2. BROMERG MANNIE F.
3. CARROLL HOWARD J.
4. CZARNOMSKI EDWARD J.
5. DENOVE JACK.
6. DOHERTY JOSEPH.
7. EVANELLA PETERM.
8. FOREMAN ROBERT L.

PRIVATES (CONT'D)

9. FRIER CHARLES.
10. GIBBONS WILLIAM.
11. GREENE ALBERT V.
12. KEARNS JOHN E.
13. KELLY EDWARD J.
14. KELLY EUGENE S.
15. KENNY LAWRENCE V.
16. KEOGH EUGENE J.
17. KERN GEORGE J.
18. KESSLER CHARLESJ.
19. MURPHY THOMAS F.
20. MICHEAL JOHN M. JR.
21. NEAL PETER C.
22. O'REILLY CHARLES.
23. PALUMBO JOSEPH B.
24. SPELLMAN FRANCIS M.
25. STAGLIANO ARTHUR.
26. ZALA LEO.
27. ZEMBER JOSEPH P.
28. JACKSON LAWRENCE.
29. GRADY WILLIAM E JR.
30. WALSH JOSEPH A.
31. COURTNEY WILLIAM J.

LOSSES DURING THE MONTH.

1. EISEMANN WILLIAM E.
2. HALPERN KARL J.
3. THOMPSON WALTER.
4. DUNNE THOMAS J.
5. ZEMBER JOHN R.

*Strike out words not applicable.
†When used as a roster of officers, strike out words "and enlisted men" and "an enlisted man."

(SEE INSTRUCTIONS ON BACK.)

Form No. 100. 8-20-41-10M (1B-B351)

*ROSTER OF TROOPS.

*ROSTER OF OFFICERS.

MONTHLY ROSTER.

(FIRST SHEET.)

(Prepare in duplicate, send ORIGINAL to The Adjutant General, Albany, New York) (File the copy).

Co B 69th Regt, N.Y.G. 68 Lexington Ave, NYC. *At midnight* December 31 1942, 194
(Organization.) (Station.)

The following roster, consisting of 1 sheets, contains the names of all officers †and enlisted men of this organization or detachment and of those attached thereto, and the names of all officers †and enlisted men who have been transferred, discharged, or otherwise separated therefrom, since the date of the last monthly roster. Unless otherwise indicated opposite his name each officer †and enlisted man whose name appears on this roster is present at the station indicated above.

(Signature.) John J. Gill (Name typewritten.)

Captain Co B 69th Regt, NYG. *Commanding.*
(Rank and organization.)

CAPTAIN

1. Gill John J.

1st Lieutenant

1. Lannan George D.

2nd Lieutenants

1. Murphy James T.
2. Bertrand Harry C.

1st Sergeant

1. Booton Lawrence J.

Sergeants

1. Glantz Rudolph J.
2. Guskind Herman H.
3. Lawrence Louis J.
4. Melaccio Donato.
5. O'Neill Francis A. Jr.
6. Rebelowski Ted A.

Corporals

1. Buillone Salvatore.
2. Henry William T.
3. Murphy Joseph M.
4. O'Donnell John F.
5. Pores Philip H.
6. Romero Gustave C.
7. Seleski Edward J.

Privates First Class

1. Bonion Thomas W.
2. Dadone Joseph J.
3. Genovese Joseph J.
4. McElroy John J.
5. Pores Milton.
6. Savitt Harry T.
7. Smith James A.
8. Kelly Edward J. Jr.
9. Kenny Lawrence V.
10. Walsh Joseph A.

Privates

1. Barry William B.
2. Bromberg Mannie F.
3. Casey James E. Enl. 12/7/42
4. Carr Thomas enl. 11/30/42
5. Carroll Howard J.
6. Courtney William J.
7. Czarnomski Edward J.
8. Denove Jack.
9. Evanella Peter M.

Privates (Contd)

10. Foreman Robert L.
11. Frier Charles.
12. Grady William E.
13. Greene Albert V.
14. Jackson Lawrence W.
15. Kelly Eugene S.
16. Kern GeorgeJ.
17. Keogh Eugene J.
18. Kessler Charles J.
19. Micheal John M. Jr.
20. Murphy Thomas F.
21. Neal Peter C.
22. O'Reilly Charles.
23. Palumbo Joseph B.
24. Spellman Francis M.
25. Stagliano Arthur.
26. Zalo Leo.
27. Zember Joseph P.
28. Kehoe James. enl. 11/30/42

Losses during the Month

1. Bromberg Milton S.O.282 12/8
2. Earley John A. S.O. 277 12/2
4. Doherty Joseph S.O. 282 12/8
5. Gibbons William S.O. 282 12/8
5. Kearns John E S.O. 291 12/18

*MD S.O. 300 - AGO. Dec. 30-'42

*Strike out words not applicable.
†When used as a roster of officers, strike out words "and enlisted men" and "an enlisted man."

(SEE INSTRUCTIONS ON BACK.)

Form No. 100. 11-2-42-10M (2B-858)

*ROSTER OF TROOPS.
*ROSTER OF OFFICERS.

MONTHLY ROSTER.
(FIRST SHEET.)

(Prepare in duplicate, send ORIGINAL to The Adjutant General, Albany, New York not later than tenth day after date of report). (File the copy).

Co. B 69th Regiment N.Y.G. (Organization.) 68 Lexington Ave N.Y.C. (Station.) At midnight January 31 (Last day of month.), 1943

The following roster, consisting of 4 sheets, contains the names of all officers †and enlisted men of this organization or detachment and of those attached thereto, and the names of all officers †and enlisted men who have been transferred, discharged, or otherwise separated therefrom, since the date of the last monthly roster. Unless otherwise indicated opposite his name each officer †and enlisted man whose name appears on this roster is present at the station indicated above.

(BEFORE PREPARING STUDY FORM SHOWN ON REVERSE SIDE, NOTE THAT LOSSES ARE TO APPEAR AT END OF REPORT).

(Signature.) John J. GILL (Name typewritten.)

Captain 69 th Regt. N.Y.G. (Rank and organization.) Commanding.

CAPTAIN

1. GILL JOHN J.

1ST. LIEUTENANTS

1. LANNAN GEORGE D.

2ND LIEUTSENANTS

1. MURPHY JAMES T.
2. BERTRAND HARRY C.

1ST SERGEANT

1. BOOTON LAWRENCE J.

SERGEANTS

1. GUSKIND HERMAN H.
2. LAWRENCE LOUIS J. *
3. MELACCIO DONATO
4. O'NEILL FRANCIS A JR.
5. REBELOWSKI TED A.

CORPORALS

1. BUILIONE SALVATORE
2. HENRY WILLIAM T.
3. MURPHY JOSEPH M.
4. O'DONNELL JOHN F.
5. PORES PHILIP H.
6. ROMERO GUSTAVE C.
7. SELESKI EDWARD J.

PRIVATES FIRST CLASS

1. BONION THOMAS W.
2. DADONE JOSEPH J.
3. KENNY LAWRENCE V.
4. KELLY EDWARD J. JR.
5. MCELROY JOHN J.
6. SAVITT HARRY T.
7. SMITH JAMES A.
8. WALSH JOSEPH A.

PRIVATES

1. BARRY WILLIAM B.
2. BROMBERG MANNIE F.
3. CARR THOMAS
4. CARROLL HOWARD J.
5. CASEY JAMES E.
6. COURTNEY WILLIAM J.
7. CZNARNOMSKI EDWARD J.
8. DENOVE JACK.
9. EVANELLA PETER M.
10. FOREMAN ROBERT L.
11. FRIER CHARLES.
12. FLYNN THOMAS V. TRANS. FR 1st Brig.

PRIVATES (CONT'D)

13. GRADY WILLIAM E.
14. GREENE ALBERT V.
15. JACKSON LAWRENCE W.
16. KEHOE JAMES.
17. KELLY EUGENE S.
18. KELLY RICHARD. ENL. 1/11/43
19. Keelan James ENL. 1/11/43
20. KERN GEORGE J.
21. KEOGH EUGENE J.
22. KESSLER CHARLES J.
23. McCAFFREY EUGENE P. ENL. 1/25/43
24. McCAFFREY BERNARD F. ENL. 1/25/43
25. McCARTHY RICHARD ENL.1/11/43
26. Michael John M. Jr.
27. MURPHY THOMAS F.
28. O'BRIEN WILLIAM. ENL. 1/11/43
29. O'CONNELL WILLIAM P ENL. 1/11/43
30. O'REILLY CHARLES
31. PALUMBO JOSEPH B.
32. REIDY KENNETH P. ENL. 1/25/43
33. SPELLMAN FRANCIS M.
34. STAGLIANO ARTHUR.
35. WALLACE FRANCIS W. ENL. 1/25/43
36. ZALA LEO.
37. ZEMBER JOSEPH P.
38. HENRICKSON ROBERT ENL. 1/11/43

LOSSES DURING THE MONTH

SERGEANTS

1. GLANTZ RUDOLPH J. Hon. Disch. (ETS) 5th

PRIVATES FIRST CLASS

1. GENOVESE JOSEPH J. Hon. Disch. (con gvt)5
2. PORES MILTON Hon. Disch. (ETS) 5th

•Strike out words not applicable.
†When used as a roster of officers, strike out words "and enlisted men" and "and enlisted man."

(SEE INSTRUCTIONS ON BACK.)

* HD - S.O. 21 - A.G.O. - 1-27-43

Form No. 100. 11-2-42-10M (2B-858)

*ROSTER OF TROOPS.
*ROSTER OF OFFICERS.

MONTHLY ROSTER.
(FIRST SHEET.)

(Prepare in duplicate, send ORIGINAL to The Adjutant General, Albany, New York not later than tenth day after date of report). (File the copy).

Co.B 69th Regiment N.Y.G. 68 Lexington Ave., N.Y.C. At midnight February 28, 1943
(Organization.) (Station.) (Last day of month.)

The following roster, consisting of 5 sheets, contains the names of all officers †and enlisted men of this organization or detachment and of those attached thereto, and the names of all officers †and enlisted men who have been transferred, discharged, or otherwise separated therefrom, since the date of the last monthly roster. Unless otherwise indicated opposite his name each officer †and enlisted man whose name appears on this roster is present at the station indicated above.

(BEFORE PREPARING STUDY FORM SHOWN ON REVERSE SIDE, NOTE THAT LOSSES ARE TO APPEAR AT END OF REPORT).

(Signature.) John J. Gill (Name typewritten.)

Captain 69th Regt. N.Y.G. Commanding.
(Rank and organization.)

CAPTAIN
1. GILL JOHN J.

1ST LIEUTENANT
1. LANNAN GEORGE D.

2ND LIEUTENANTS
1. MURPHY JAMES T.
2. BERTRAND HARRY C.

1ST SERGEANT
1. BOOTON LAWRENCE J.

SERGEANTS
1. GUSKIND HERMAN H.
2. HENRY WILLIAM T. 2-18-43 Prom.fr.Corp.
3. MELACCIO DONATO
4. O'DONNELL JOHN F. Prom.fr.Corp. 2-18-43
5. REBELOWSKI TED A.

CORPORALS
1. BUILONE SALVATORE
2. MC ELROY JOHN J. Prom.fr.PFC 2-18-43
3. MICHAEL: JOHN M. Prom.fr.Pvt. 2-18-43
4. MURPHY JOSEPH M.
5. PORES PHILIP H.
6. ROMERO GUSTAVE C.
7. SELESKI EDWARD J.

PRIVATES FIRST CLASS
1. BONION THOMAS W.
2. BROMBERG MANNIE F. Prom. fr. Pvt 2-16-43
3. DENOVE JACK Prom.fr.Pvt. 2-16-43
4. FOREMAN ROBERT L. Prom.fr.Pvt. 2-16-43
5. FRIER CHARLES Prom.fr.Pvt. 2-16-43
6. GRADY WILLIAM E. Prom.fr.Pvt. 2-16-43
7. KENNY LAWRENCE V.
8. KELLY EDWARD J. JR.
9. O'CONNELL WILLIAM P. Prom.fr.Pvt.2-16-43
10. SMITH JAMES A.
11. WALSH JOSEPH A.
12. ZALA LEO Prom.fr.Pvt. 2-16-43

PRIVATES
1. CARR THOMAS
2. CARROLL HOWARD J.
3. CARTIN EDWARD M. Enl. 2-8-43
4. CASEY JAMES E.
5. COUGHLIN JOHN J. Enl. 2-1-43
6. COURTNEY WILLIAM J.
7. CZNARMOSKI EDWARD J.

PRIVATES (CONT'D)
8. EVANELLA PETER M.
9. GREENE ALBERT V.
10. HENDRICKSON ROBERT EMX.
11. JACKSON LAWRENCE W.
12. KEHOE JAMES
13. KELLY EUGENE S.
14. KELLY RICHARD P.
15. KEELAN JAMES
16. KERN GEORGE J.
17. KEOGH: EUGENE J.
18. KESSLER CHARLES J.
19. LEAHY DENIS J. Enl. 2-18-43
20. MC CAFFREY EUGENE P.
21. MC CAFFREY BERNARD F.
22. MC CARTHY RICHARD
23. MURPHY THOMAS F.
24. NAUGHTON JOSEPH P. Enl. 2-1-43
25. O'BRIEN WILLIAM
26. O'CONNELL WILLIAM P.
27. O'REILLY CHARLES
28. PALUMBO JOSEPH B.
29. REIDY KENNETH P.
30. STAGLIANO ARTHUR
31. WALLACE FRANCIS W.
32. WHALEN DANIEL A. Enl. 2-8-43
33.

LOSSES DURING THE MONTH

SERGEANTS
1. LAWRENCE: LOUIS J. Hon.Disch.S.O.#21 1-27-43
2. O'NEILL FRANCIS A. JR. Hon.Disch. S.O.#34 2-11-43

PRIVATES FIRST CLASS
1. SAVITT HARRY T. Hon.Disch. S.O.#34 2-11-43

PRIVATES
1. BARRY WILLIAM B. Hon.Disch. S.O.#39 2-18-43

Spellman, Francis M. H.D. AGO So 27 2/3/43
~~Zember Joseph P. HDAGO So 34 2/11/43~~

*Strike out words not applicable.
†When used as a roster of officers, strike out words "and enlisted men" and "and enlisted man."

(SEE INSTRUCTIONS ON BACK.)

Form No. 100. 11-2-42-10M (2B-858)

*ROSTER OF TROOPS.
*ROSTER OF OFFICERS.

MONTHLY ROSTER.
(FIRST SHEET.)

(Prepare in duplicate, send ORIGINAL to The Adjutant General, Albany, New York not later than tenth day after date of report). (File the copy).

Co B 69th Regiment (Organization.) N.Y.G. 68 Lexington Ave. (Station.) At midnight March 31 (Last day of month.), 1943

The following roster, consisting of ____ sheets, contains the names of all officers †and enlisted men of this organization or detachment and of those attached thereto, and the names of all officers †and enlisted men who have been transferred, discharged, or otherwise separated therefrom, since the date of the last monthly roster. Unless otherwise indicated opposite his name each officer †and enlisted man whose name appears on this roster is present at the station indicated above.

(BEFORE PREPARING STUDY FORM SHOWN ON REVERSE SIDE, NOTE THAT LOSSES ARE TO APPEAR AT END OF REPORT).

(Signature.) John J. Gill (Name typewritten.)

Captain Co. B 69th Regt. NYG. Commanding.
(Rank and organization.)

CAPTAIN

1. GILL JOHN J.

1ST LIEUTENANT

1. LANMAN GEORGE D.

2ND LIEUTENANT

1. MURPHY JAMES T.

MASTER SERGEANT

1. BOOTON LAWRENCE J. APT. FR. 1st SGT CIR#

STAFF SERGEANT (17th)

1. HENRY WILLIAM T. APT FR SGT CIR #4 17th
1. GUSKIND HERMAN SERGEANTS
2. MELACCIO DONATO.
3. O'DONNELL JOHN F.
4. REBELOWSKI TED A.

CORPORALS

1. Bullione Salvatore.
2. MC'ELROY JOHN J.
3. MICHAEL JOHN M.
4. MURPHY JOSEPH M.
5. PORES PHILIP H.
6. ROMERO GUSTAVE C.
7. SELESKI EDWARD J.

PRIVATES FIRST CLASS

1. BONION THOMAS W?
2. BROMBERG MANNIE E.
3. DENOVE JACK.
4. FOREMAN ROBERT L.
5. FRIER CHARLES.
6. GRADY WILLIAM E.
7. KENNY LAWRENCE V.
8. KELLY EDWARD J. JR.
9. O'CONNELL WILLIAM P.
10. WALSH JOSEPH A.
11. ZALA LEO.

PRIVATES

1. BERGIN THOMAS W. ENL. 22nd
2. BOVA JOSEPH F. ENL. 1st
3. BOYLE FRANCIS E. ENL. 22nd.
4. BYRNES JOHN R. ENL. 22nd.
5. CARR THOMAS.
6. CARROLL HOWARD J.
7. CARTIN EDWARD M.
8. CASEY JAMES E.
9. CONNELLY EDWARD 1st
10. COUGHLIN JOHN J.

PRIVATES (CON'TD)

11. COURTNEY WILLIAM J.
12. DADONE JOSEPH J.
13. EVANELLA PETER M.
14. FLYNN THOMAS V.
15. GILDAY ARTHUR. ENL. 1st.
16. GREENE ALBERT V.
17. HAYES JAMES F. ENL. 15th.
18. JACKSON LAWRENCE W.
19. JAMBOR AUSTIN F. ENL. 22nd
20. KENCE JAMES.
21. KELLY EUGENE S.
22. KELLY RICHARD P.
23. KEOGH EUGENE J.
24. KESSLER CHARLES T.
25. LEAHY DENIS J.
26. LYONS JOHN G. ENL. 15th.
27. MC'CAFFREY EUGENE P.
28. MC'CAFFREY BERNARD F.
29. MURPHY THOMAS F.
30. NOURIJANIAN EDWARD ENL. 29th.
31. O'BRIEN WILLIAM
32. O'REILLY CHARLES.
33. PALUMBO JOSEPH B.
34. REIDY KENNETH P.
35. STAGLIANO ARTHUR
36. WALLACE FRANCIS W.
37. WALSH JAMES H. ENL. 22nd.
38. WHALEN DANIEL A.
39. WHITESIDE CHRISTOPHER J. ENL. 15th.

LOSSES DURING THE MONTH

2nd LIEUTENANT

1. BERTRAND HARRY C. TO ENTER ARMED FORCES. S.O.52

PRIVATES FIRST CLASS

1. SMITH JAMES A. H.D. S.O. 60 CONV. STATE. 16th

PRIVATES

1. CZARNOMSKI EDWARD J. H.D.S.O. 60 CONV. STATE.16
2. HENDRICKSON ROBERT. H.D. S.O. 66 CONV STATE 23
3. KEELAN JAMES JR. H.D. S.O. 60 TO ENTER ARMED FORCES 16th
4. KERN GEORGE J. H.D. S.O. 60 CONV STATE 16th
5. MC'CARTHY RICHARD H.D. S.O. 66 CONV STATE 23rd

*Strike out words not applicable.
†When used as a roster of officers, strike out words "and enlisted men" and "and enlisted man."

(SEE INSTRUCTIONS ON BACK.)

Form No. 100. 11-2-42-10M (2B-858)

*ROSTER OF TROOPS.
*ROSTER OF OFFICERS.

MONTHLY ROSTER.
(FIRST SHEET.)

(Prepare in duplicate, send ORIGINAL to The Adjutant General, Albany, New York not later than tenth day after date of report). (File the copy).

Co. B. 69th Regiment N.Y.G. 68 Lexington Ave., N.Y.C. At midnight April 30th, 194 3.
(Organization.) (Station.) (Last day of month.)

The following roster, consisting of ..... sheets, contains the names of all officers †and enlisted men of this organization or detachment and of those attached thereto, and the names of all officers †and enlisted men who have been transferred, discharged, or otherwise separated therefrom, since the date of the last monthly roster. Unless otherwise indicated opposite his name each officer †and enlisted man whose name appears on this roster is present at the station indicated above.

(BEFORE PREPARING STUDY FORM SHOWN ON REVERSE SIDE, NOTE THAT LOSSES ARE TO APPEAR AT END OF REPORT).

John J. Gill.
(Signature.) (Name typewritten.)

Captain, 69th Regiment, N.Y.G. Commanding.
(Rank and organization.)

CAPTAIN

1. GILL JOHN J.

1ST LIEUTENANT

1. LANNAN GEORGE D.

2ND LIEUTENANTS

1. MURPHY JAMES T.
2. MURPHY WARREN E. C. - ~~apptd.~~ 4/1-50 TH ACO.inf

MASTER SERGEANT

1. BOOTON LAWRENCE J.

STAFF SERGEANT

1. HENRY WILLIAM T.

SERGEANTS

1. MELACCIO DONATO
2. O'DONNELL JOHN F.

CORPORALS

1. BUILONE SALVATORE
2. MCELROY JOHN J.
3. MICHAEL JOHN M.
4. MURPHY JOSEPH M.
5. ROMERO GUSTAVE C.
6. SELESKI EDWARD J.

PRIVATES FIRST CLASS

1. BONION THOMAS W.
2. BROMBERG MANNIE F.
3. FOREMAN ROBERT L.
4. FRIER CHARLES
5. GRADY WILLIAM E. JR.
6. KENNY LAWRENCE V.
7. O'CONNELL WILLIAM P.
8. WALSH JOSEPH A.

PRIVATES

1. BERGIN THOMAS W.
2. BOVA JOSEPH F.
3. BOYLE FRANCIS E.
4. BYRNES JOHN R.
5. CARR THOMAS
6. CASEY JAMES E.
7. CARTIN EDWARD M.
8. COLLINS FERGUS A. enl. 4/26/43
9. ~~COLLINS MYLES F.~~
10. CONNELLY EDWARD
11. COUGHLIN JOHN J.
12. COURTNEY WILLIAM J.

PRIVATES (CONTINUED)

~~13. PETERSON THOMAS W.~~
12. EVANELLA PETER M.
13. FLYNN THOMAS F.
14. GILDAY ARTHUR W.
15. HAYES JAMES F.
16. JACKSON LAWRENCE W.
17. JAMBOR AUSTIN F.
18. KEHOE JAMES
19. KELLY EUGENE S.
20. KELLY RICHARD P.
21. KESSLER CHARLES J.
22. LEAHY DENIS J.
23. LYONS JOHN J.
24. McCAFFREY BERNARD F.
25. ~~McCAFFREY EUGENE P.~~ * McCAFFREY, EUGENE P.
26. MURPHY THOMAS F.
27. NOURINANIAN EDWARD
28. O'BRIEN WILLIAM F.
29. ~~O'BRIEN CHARLES~~ *O'REILLY, CHARLES
30. O'TOOLE JOSEPH R.
31. PALUMBO JOSEPH P.
32. STAGLIANO ARTHUR
33. WALLACE FRANCIS W.
34. WALSH JAMES J.
35. WHALEN DANIEL E.
36. WHITESIDE CHRISTOHPER J.
37. YARUSSO JOHN enl. 4/26/43

LOSSES DURING THE MONTH

SERGEANTS

1. GUSKIND HERMAN H. H.D.S.O.#78 4--6-43
2. REBELOWSKI TED A. H.D.S.O.#84 4-13-43

CORPORALS

1. PORES PHILIP H. H.D.S.O.#84 4-13-43

PRIVATES FIRST CLASS

1. DONOVE JACK H.D.S.O.#90 4-20-43
2. KELLY EDWARD J.JR. H.D.S.O.#84 4-13-43

PRIVATES

1. CARROLL HOWARD J. H.D.S.O.#92 4-22-43
2. GREENE ALBERT V. H.D.S.O.#84 4-13-43
3. KEOUGH EUGENE J. H.D.S.O.#84 4-13-43
4. REIDY KENNETH P. H.D.S.O.#91 4-21-43
5. DADONE JOSEPH H.D.S.O.#84 4-13-43

*Strike out words not applicable.
†When used as a roster of officers, strike out words "and enlisted men" and "and enlisted man."

(SEE INSTRUCTIONS ON BACK.)

Form No. 100. 11-2-42-10M (2B-858)

*ROSTER OF TROOPS.
*ROSTER OF OFFICERS.

MONTHLY ROSTER.
(FIRST SHEET.)

(Prepare in duplicate, send ORIGINAL to The Adjutant General, Albany, New York not later than tenth day after date of report). (File the copy).

Company B 69th Regiment Armory 68 Lexington Ave., NYC At midnight May 31, 1943
(Organization.) (Station.) (Last day of month.)

The following roster, consisting of 4 sheets, contains the names of all officers †and enlisted men of this organization or detachment and of those attached thereto, and the names of all officers †and enlisted men who have been transferred, discharged, or otherwise separated therefrom, since the date of the last monthly roster. Unless otherwise indicated opposite his name each officer †and enlisted man whose name appears on this roster is present at the station indicated above.

(BEFORE PREPARING STUDY FORM SHOWN ON REVERSE SIDE, NOTE THAT LOSSES ARE TO APPEAR AT END OF REPORT).

(Signature.) John J. Gill (Name typewritten.)

Captain Co. B. 69th Regt. Commanding.
(Rank and organization.)

Captain
1. Gill John J.

1st Lieutenant
1. Lannan George D.

2nd Lieutenants
1. Murphy James T.
2. Murphy Warren C.

Master Sergeant
1. Booton Lawrence J.

Staff Sergeant
1. O'Connell William P. prom. 5/13/43

Sergeants
1. Melaccio Donato.
2. Murphy Joseph M.
3. O'Donnell John F.
4. Romero Gustave.
5. Seleski Edward J.

Corporals
1. Builione Salvatore.
2. Bromberg Mannie F.
3. Foreman Robert L.
4. McElroy John J.
5. Michael John M. Jr.
6. Zala Leo.

Technician 4th Class
1. Bonion Thomas W.

Techinician 5th Class
1. O'Reilly Charles

Privates 1st Class
1. Frier Charles
2. Grady William E.
3. Kenny Lawrence W.
4. Walsh Joseph A.

Privates
1. Bergin Thomas W.

Privates (Con'td)
2. Bova Joseph F.
3. Boyle Francis E.
4. Byrnes John R.
5. Carr Thomas.
6. Casey James E.
7. Cartin Edward M.
8. Collins Fergus A.
9. Connelly Edward.
10. Coughlin John J.
11. Courtney William J.
12. Evanella Peter M.
13. Flynn Thomas W.
14. Gilday Arthur W.
15. Hayes James F.
16. Henry William T. rdcd fr Sgt to Pvt
17. Jackson Lawrence W. (S.O.12- 5-13-43)
18. Jambor Austin F.
19. Kehoe James.
20. Kelly Eugene S.
21. Kelly Richard P.
22. Kessler Charles J.
23. Leahy Denis J.
24. Lyons John G.
25. McAllister James P. enl. 5/24/43
26. McCaffrey Bernard F.
27. McCaffrey Eugene P.
28. Murphy Thomas F.
29. Nourijanian Edward.
30. O'Brien William F.
31. O'Toole Joseph R.
32. Palumbo Joseph B.
33. Soldo John A. enl. 5/24/43
34. Stagliano Arthur.
35. Wallace Francis W.
36. Walsh James J.
37. Whalen Daniel A.
38. Whiteside Christopher J.

*Strike out words not applicable.
†When used as a roster of officers, strike out words "and enlisted men" and "and enlisted man."

(SEE INSTRUCTIONS ON BACK.)

Form No. 100. 3-16-43-10M (2B-1296)

MONTHLY ROSTER.
(FIRST SHEET.)

(Prepare in duplicate, send ORIGINAL to The Adjutant General, Albany, New York) (File the copy).

Co. "B" 69th Regiment N.Y.G. 68 Lexington Av. N.Y.C. At midnight June 30th, 1943, 194
(Organization.) (Station.)

The following roster, consisting of.....sheets, contains the names of all officers and enlisted men of this organization and of those attached thereto, and the names of all officers and enlisted men who have been transferred, discharged, or otherwise separated therefrom, since the date of the last monthly roster. Unless otherwise indicated opposite his name each officer and enlisted man whose name appears on this roster is present at the station indicated above.

John J. Gill
(Signature.)

John J. Gill
(Name typewritten.)

Captain, Company "B" 69th Regiment. Commanding.
(Rank and organization.)

CAPTAIN.
1. Gill, John J.

1st LIEUTENANT.
1. Lannan, George D.

2nd LIEUTENANTS.
1. Murphy, James T.
2. Murphy, Warren C.

STAFF SERGEANT.
1. O'Connell, William P.

SERGEANTS.
1. Melaccio, Donato
2. Murphy, Joseph M.
3. Romero, Gustave
4. Seleski, Edward

CORPORALS.
1. Bromberg, Mannie F.
2. Foreman, Robert L.
3. McElroy, John J.
4. Zala, Leo
5. Walsh, Joseph A. Aptd fr Pvt 1cl 15th

PRIVATES 1cl.
1. Frier, Charles
2. Grady, William E.
3. Kenny, Lawrence W.

PRIVATES.
1. Bergin, Thomas W.
2. Bova, Joseph F.
3. Boyle, Francis E. 4.
4. Byrnes, John R.
5. Carr, Thomas
6. Casey, James F.
7. Cartin, Edward M.
8. Collins, Fergus A.
9. Connelly, Edward
10. Coughlin, John J.
11. Courtney, William J.
12. Evanella, Peter M.
13. Flynn, Thomas W.
14. Gilday, Arthur W.
15. Hayes, James F.

TECHNICIAN 4th CLASS
1. Bonion, Thomas W.

TECHNICIAN 5th CLASS
1. O'Reilly, Charles

PRIVATES (CONTINUED)
16. Henry, William T.
17. Jackson, Lawrence W.
18. Jambor, Austin F.
19. Kehoe, James
20. Kelly, Eugene S.
21. Kelly, Richard P.
22. Kessler, Charles J.
23. Leahy, Dennis J.
24. Lyons, John G.
25. McAllister, James P.
26. McCaffrey, Bernard F.
27. McCaffrey, Eugene P.
28. Morro, Anthony M. Enl. 7th
29. Murphy, Thomas F.
30. Nourijanian, Edward
31. O'Brien, William F.
32. O'Toole, Joseph R.
33. Palumbo, Joseph B.
34. Soldo, John A.
35. Stagliano, Arthur
36. Wallace, Francis W.
37. Walsh, James J.
38. Whalen, Daniel A.
39. Whiteside, Christopher J.

LOSSES DURING THE MONTH.

MASTER SERGEANT.
1. Booton, Lawrence J. H.D. 6-21-43

SERGEANT.
1. O'Donnell, John F. H.D. S.O.140 6-18-43

CORPORALS
1. Builione, Salvatore M. H.D. 6-8-43
2. Michael, John M. Jr. H.D. 6-18-43

(SEE INSTRUCTIONS ON BACK.)

Form No. 100. 3-16-43-10M (2B-1296)

(Prepare in duplicate, send ORIGINAL to The Adjutant General, Albany, New York) (File the copy).

MONTHLY ROSTER.

(FIRST SHEET.)

Co."B", 69th Regiment N.Y.G. 68 Lexington Ave., N.Y.C. At midnight July 31, 1943.
(Organization.) (Station.)

The following roster, consisting of.....sheets, contains the names of all officers and enlisted men of this organization and of those attached thereto, and the names of all officers and enlisted men who have been transferred, discharged, or otherwise separated therefrom, since the date of the last monthly roster. Unless otherwise indicated opposite his name each officer and enlisted man whose name appears on this roster is present at the station indicated above.

John J. Gill
(Signature.) (Name typewritten.)

Captain, Company "B", 69th Regmt Commanding.
(Rank and organization.)

CAPTAIN

1. Gill, John J.,

1ST LIEUTENANT

1. Lannan, George D.,

2ND LIEUTENANTS

1. Murphy, James T.,
2. Murphy, Warren C.,

1ST SERGEANT

1. O'Connell, William P.,Prom fr Staff Sgt. 7/20

SERGEANTS

1. Melaccio, Donato,
2. Murphy, Joseph M.,
3. Romero, Gustave.
4. Seleski, Edward,

CORPORALS

1. Bromberg, Mannie F.,
2. Foreman, Robert L.,
3. McElroy, John J.,
4. Walsh, Joseph A.,
5. Zala, Leo,
6. Murphy, Thomas F., Prom fr Pvt. 7/20

TECHNICIAN 4TH CLASS

1. Bonien, Thomas W.,

TECHNISIAN 5TH CLASS

1. O'Reilly, Charles,

PRIVATES 1ST CLASS

1. Bergin, Thomas W. Aptd fr Pvt 7-13
2. Boyle , Francis E. " " " "
3. Casey, James E. " " " "
4. Coughlin, John J. " " " "
5. Collins, Fergus A. " " " "
6. Frier, Charles
7. Grady, William E.
8. Jackson, Lawrence W. Apt fr Pvt 7-13
9. Kelly, Eugene S. " " " "
10. Kelly, Richard P. " " " "
11. Kenny, Lawrence, W.
12. McCaffrey, Bernard F. Apt. " " "
13. Palumbo, Joseph B. " " " "
14. Nourijanian, Edward " " " "

PRIVATES 1ST CL. (Continued)

15. Stagliano, Arthur
16. Walsh, James J.
17. Whalen, Daniel A.

PRIVATES.

1. Bova, Joseph F.
2. Byrnes, John R.
3. Carr, Thomas
4. Cartin, Edward M.
5. Connelly, Edward
6. Courtney, William J.
7. Evanella, Peter M.
8. Flynn, Thomas W.
9. Gilday, Arthur W.
10. Hayes, James F.
11. Henry, William T.
12. Jambor, Justin F.
13. Kehoe, James F.
14. Kessler, Charles J.
15. Leahy, Dennis J.
16. Lyons, John G.
17. McAllister, James P.
18. Morro, Anthony M.
19. O'Brien, William F.
20. O'Toole, Joseph R.
21. Soldo, John A.
22. Wallace, Francis W.
23. Whiteside, Christopher J.
24. McCaffrey, Eugene P.

(SEE INSTRUCTIONS ON BACK.)

Form No. 100. 3-16-43-10M (2B-1296)

(Prepare in duplicate, send ORIGINAL to The Adjutant General, Albany, New York) (File the copy).

MONTHLY ROSTER.

(FIRST SHEET.)

Co. B. 69th Regiment N.Y.G. 68 Lexington Ave. N.Y.C. At midnight August 31st., 1943

(Organization.) (Station.)

The following roster, consisting of.....sheets, contains the names of all officers and enlisted men of this organization and of those attached thereto, and the names of all officers and enlisted men who have been transferred, discharged, or otherwise separated therefrom, since the date of the last monthly roster. Unless otherwise indicated opposite his name each officer and enlisted man whose name appears on this roster is present at the station indicated above.

John J. Gill

(Signature.) (Name typewritten.)

Captain, Company B. 69th Regiment Commanding.

(Rank and organization.)

CAPTAIN.
1. Gill, John J.

1ST LIEUTENANT
1. Lannan, George D.

2ND LIEUTENANTS
1. Murphy, James T.
2. Murphy, Warren C.

MASTER SERGEANT GRADE 1
1. O'Connell, William P.

_____ - STAFF SERGEANT
1. Romero, Gustave. Prom fr Cpl 7-29-43

SERGEANTS.
1. Foreman, Robert L. Prom fr Cpl 7-29
2. McElroy, John J. Prom fr Cpl 7-29
3. Melaccio, Donato
4. Murphy, Joseph M.
5. Seleski, Edward

TECHNICIAN 4TH CLASS.
1. Bonion, Thomas W.

CORPORALS.
1. Bromberg, Mannie F.
2. Henry, William Prom fr Cpl 7/29
3. Kenny, Lawrence W. " " " "
4. Murphy, Thomas F.
5. O'Brien, William P. Prom fr Cpl 7/29
6. Walsh, Joseph A.
7. Zala, Leo

TECHNICIAN 5TH CLASS.
1. O'Reilly, Charles

PRIVATES 1ST CLASS.
1. Bergin, Thomas W.
2. Boyle, Francis E.
3. Coughlin, John J.
4. Collins, Fergus A.
5. Frier, Charles
6. Grady, William E.
7. Jackson, Lawrence

PRIVATES 1ST CLASS (Continued)
8. Kelly, Eugene S.
9. Kelly, Richard P.
10. McCaffrey, Bernard F.
11. Palumbo, Joseph B.
12. Nourijanian, Edward
13. Stagliano, Arthur
14. Walsh, James J.
15. Whalen, Daniel A.

PRIVATES.
1. Brady, Charles M.
2. Byrnes, John R.
3. Carr, Thomas
4. Cartin, Edward M.
5. Connelly, Edward
6. Courtney, William J.
7. Evanella, Peter M.
8. Flynn, Thomas W.
9. Gilday, Arthur W.
10. Hayes, James F.
11. Jambor, Austin F.
12. Kehoe, James P.
13. Kessler, Charles J.
14. Leahy, Dennis J.
15. Lyons, John G.
16. McAllister, James P.
17. Morro, Anthony M.
18. O'Toole, Joseph R.
19. Rabinowitz, Jacob
20. Roche, David J.
21. Soldo, John A.
22. Wallace, Francis W.
23. Whiteside, Christopher J.
24. Wilson, Thomas J.
25. Bova, Joseph F.

LOSSES

PFC Casey, James F. h.d. S.O.#183 8-11-43
Pvt.McCaffrey, Eugene H.D. S.O.#183 8-11-43

(SEE INSTRUCTIONS ON BACK.)

Form No. 100. 3-16-43-10M (2B-1296)

(Prepare in duplicate, send ORIGINAL to The Adjutant General, Albany, New York) (File the copy).

MONTHLY ROSTER.

(FIRST SHEET.)

Co. B. 69th Regiment ..... N.Y.G. 68 Lexington Ave. ..... At midnight September 30th, 1943

(Organization.) (Station.)

The following roster, consisting of 3 sheets, contains the names of all officers and enlisted men of this organization and of those attached thereto, and the names of all officers and enlisted men who have been transferred, discharged, or otherwise separated therefrom, since the date of the last monthly roster. Unless otherwise indicated opposite his name each officer and enlisted man whose name appears on this roster is present at the station indicated above.

John J. Gill (Signature.) ..... (Name typewritten.)

John J. Gill, Captain ..... Commanding.

(Rank and organization.)

CAPTAIN.

1. Gill, John J.

1ST LIEUTENANT.

1. Lannan, George D.

2ND LIEUTENANTS.

1. Murphy, James T.
2. Murphy, Warren C.

MASTER SERGEANT, GRADE 1.

1. O'Connell, William P.

STAFF SERGEANT.

1. Romero, Gustave.

SERGEANTS.

1. Foreman, Robert L.
2. McElroy, John J.
3. Melaccio, Donato
4. Murphy, Joseph M.
5. Seleski, Edward

TECHNICIAN 4TH CLASS.

1. Bonion, Thomas W.

CORPORALS.

1. Bromberg, Mannie F.
2. Henry, William
3. Kenny, Lawrence W.
4. Murphy, Thomas F.
5. O'Brien, William F.
6. Walsh, Joseph A.
7. Zala, Leo

TECHNICIAN 5TH CLASS.

1. O'Reilly, Charles

PRIVATES 1ST CLASS.

1. Bergin, Thomas W.
2. Boyle, Francis E.
3. Collins, Fergus A.
4. Coughlin, John J.
5. Frier, Charles
6. Grady, William R.
7. Jackson, Lawrence W.
8. Kelly, Eugene S.
9. Kelly, Richard P.
10. McCaffrey, Bernard F.
11. Nourijanian, Edward
12. Palumbo, Joseph B.
13. Stagliano, Arthur
14. Walsh, James J.

PRIVATES 1ST CLASS (CONT'D)

15. Whalen, Daniel A.

PRIVATES.

1. Bova, Joseph F.
2. Brady, Charles M.
3. Byrnes, John R.
4. Carr, Thomas P.
5. Cartin, Edward M.
6. Connelly, Edward
7. Courtney, William J.
8. Dennehy, John F.
9. Evanella, Peter M.
10. Flynn, Thomas W.
11. Gilday, Arthur W.
12. Hayes, James F.
13. Jambor, Austin F.
14. Kehoe, James F.
15. Kessler, Charles J.
16. Leahy, Dennis J.
17. Lynch, Michael J.
18. Lyons, John G.
19. McAllister, James P.
20. Morro, Anthony M.
21. O'Toole, Joseph R.
22. Parker, Richard T.
23. Peace, James K.
24. Rabinowitz, Jacob
25. Roche, David J.
26. Soldo, John A.
27. Wallace, Francis W.
28. Whiteside, Christopher J.
29. Wilson, Thomas J.

(SEE INSTRUCTIONS ON BACK.)

Form No. 100. 3-16-43-10M (2B-1296)

(Prepare in duplicate, send ORIGINAL to The Adjutant General, Albany, New York) (File the copy).

MONTHLY ROSTER.

(FIRST SHEET.)

Co. B. 69th Regiment N.Y.G. 68 Lexington Ave. At midnight October 31, 1943

(Organization.) 3 (Station.)

The following roster, consisting of ..... sheets, contains the names of all officers and enlisted men of this organization and of those attached thereto, and the names of all officers and enlisted men who have been transferred, discharged, or otherwise separated therefrom, since the date of the last monthly roster. Unless otherwise indicated opposite his name each officer and enlisted man whose name appears on this roster is present at the station indicated above.

(Signature.)

John J. Gill, Captain Commanding.

(Name typewritten.)

(Rank and organization.)

Captain

1. Gill, John J.

1ST LIEUTENANT

1. Lannan, George D.

2ND LIEUTENANTS

1. Murphy, James T.
1. Murphy, Warren C.

MASTER SERGEANT, GRADE 1.

1. O'Connell, William P.

STAFF SERGEANT

1. Romero, Gustave

SERGEANTS

1. Foreman, Robert L.
2. McElroy, John J.
3. Melaccio, Donato
4. Murphy, Joseph M.
5. Seleski, Edward

TECHNICIAN 4TH CLASS

1. Bonion, Thomas W.

CORPORALS

1. Bromberg, Mannie F.
2. Henry, William
3. Kenny, Lawrence W.
4. Murphy, Thomas F.
5. O'Brien, William F.
6. Walsh, Joseph A.
7. Zala, Leo

TECHNICIAN 5TH CLASS

1. O'Reilly, Charles

PRIVATES 1ST CLASS

1. Bergin, Thomas W.
2. Boyle, Francis E.
3. Collins, Fergus A.
4. Coughlin, John J.
5. Frier, Charles
6. Grady, William R.
7. Jackson, Lawrence W.
8. Kelly, Eugene S.
9. Kelly, Richard P.
10. McCaffrey, Bernard F.
11. Nourigianian, Edward
12. Palumbo, Joseph B.
13. Stagliano, Arthur
14. Walsh, James J.
15. Whalen, Daniel A.

PRIVATES

1. Bova, Joseph F.
2. Brady, Charles M.
3. Byrnes, John R.
4. Carr, Thomas P.
5. Kessler, Charles J.
6. Connelly, Edward
7. Corridon, Edward
8. Courtney, William J.
9. Dennehy, John F.
10. Evanella, Peter M.
11. Flynn, Thomas W.
12. Gilday, Arthur W.
13. Hayes, James F.
14. Jambor, Austin F.
15. Lappin, Joseph M.
16. Leahy, Dennis J.
17. Lynch, Michael J.
18. Lyons, John G.
19. McAllister, James P.
20. McCue, William R.
21. Morro, Anthony M.
22. Neary, Patrick F.
23. O'Toole, Joseph R.
24. Parker, Richard T.
25. Peace, James K.
26. Rabinowitz, Jacob
27. Roche, David J.
28. Soldo, John A.
29. Vleck, Frederick C.
30. Wallace, Francis W.
31. Wilson, Thomas J.
32. Worthman, Francis
33. Boyle, Edward J.

LOSSES

1. Cartin, Edward M. H.D. 10-4-43
2. Kehoe, James F. H. D. 10-4-43
3. Whiteside, Christopher J. H. D. 10-~~4~~-43.

Lieutenants

1. Murphy, James T. H D Special Orders No. 245-27th.

(SEE INSTRUCTIONS ON BACK.)

Form No. 100. 3-16-43-10M (2B-1296)

(Prepare in duplicate, send ORIGINAL to The Adjutant General, Albany, New York) (File the copy).

MONTHLY ROSTER.

(FIRST SHEET.)

Co. B., 69th Regiment N.Y.G. 68 Lexington Ave. NYC At midnight November 30, 1943

(Organization.) (Station.)

The following roster, consisting of 1 sheets, contains the names of all officers and enlisted men of this organization and of those attached thereto, and the names of all officers and enlisted men who have been transferred, discharged, or otherwise separated therefrom, since the date of the last monthly roster. Unless otherwise indicated opposite his name each officer and enlisted man whose name appears on this roster is present at the station indicated above.

(Signature.) John J. Gill (Name typewritten.)

Capt 69th Regt. Commanding.

(Rank and organization.)

CAPTAIN

1. Gill, John J.

1st LIEUTENANT

1. Lannan, George D.

2nd LIEUTENANTS

1. Murphy, Warren C.
2. Murphy, Edward H. AGO SO 261 20th

MASTER SERGEANT, GRADE 1

1. O'Connell, William P.

STAFF SERGEANT

1. Romero, Gustave Reenl 10th

SERGEANTS

1. Foreman, Robert L.
2. McElroy, John J.
3. Melaccio, Donato
4. Murphy, Joseph M.
5. Seleski, Edward

TECHNICIAN 4th CLASS

1. Bonion, Thomas W.

CORPORALS

1. Bromberg, Mannie F.
2. Henry, William
3. Kenny, Lawrence W.
4. Murphy, Thomas F.
5. O'Brien, William F.
6. Walsh, Joseph A.
7. Zala, Leo

TECHNICIAN 5th CLASS

1. O'Reilly, Charles

PRIVATES 1st CLASS

1. Bergin, Thomas W.
2. Boyle, Francis E.
3. Coughlin, John J.
4. Frier, Charles
5. Grady, William R.

PRIVATES lcl Cont'd

6. Jackson, Lawrence W.
7. Kelly, Eugene S.
8. Kelly, Richard P.
9. McCaffrey, Bernard F.
10. Nourijanian, Edward
11. Palumbo, Joseph B.
12. Stagliano, Arthur
13. Walsh, James J.
14. Whalen, Daniel A.

PRIVATES

1. Bova, Joseph F.
2. Boyle, Edward J.
3. Brady, Charles H.
4. Carr, Thomas P.
5. Kessler, Charles J.
6. Connelly, Edward
7. Corridon, Edward
8. Courtney, William J.
9. Dennehy, John F.
10. Evanella, Peter M.
11. Flynn, Thomas W.
12. Gilday, Arthur W.
13. Hayes, James F.
14. Jambor, Austin F.
15. Lappin, Joseph M.
16. Leahy, Dennis J.
17. Lynch, Michael J.
18. Lyons, John G.
19. McAllister, James P.
20. McCue, William R.
21. Morro, Anthony M.
22. Neary, Patrick F.
23. O'Toole, Joseph R.
24. Parker, Richard T.
25. Peace, James K.
26. Rabinowitz, Jacob
27. Roche, David J.
28. Soldo, John A.
29. Vilagi, Joseph B.
30. Vleck, Frederick G.
31. Wallace, Francis W.
32. Worthman, Francis

PRIVATES

33. Wilson, Thomas J.
34. Byrnes, John R.

LOSSES

1. Collins, Fergus A. HD 11-9-43 SO 252

(SEE INSTRUCTIONS ON BACK.)

Form No. 100. 9-17-43-10M (3B-605)

MONTHLY ROSTER.
(FIRST SHEET.)

(Prepare in duplicate, send ORIGINAL to The Adjutant General, Albany, New York) (File the copy).

Co.B., 69th Regiment N.Y.G. 68 Lexington Ave., N.Y.C. At midnight Dec. 31, 1943
(Organization.) (Station.)

The following roster, consisting of ____ sheets, contains the names of all officers and enlisted men of this organization and of those attached thereto, and the names of all officers and enlisted men who have been transferred, discharged, or otherwise separated therefrom, since the date of the last monthly roster.
Unless otherwise indicated opposite his name each officer and enlisted man whose name appears on this roster is present at the station indicated above.

.....(Signature.)

John J. Gill
(Name typewritten.)

Capt. 69th Regiment, N.Y.G. Commanding.
(Rank and organization.)

CAPTAIN
1. Gill, John J.,

1st LIEUTENANT
1. Lannan, George D.,

2nd.LIEUTENANTS
1. Murphy, Warren C.,
2. Murphy, Edward H.,

MASTER SERGEANT, GRADE I
1. O'Connell, William P.,

STAFF SERGEANT
1. Romero, Gustave C.,

SERGEANTS
1. Foreman, Robert L.,
2. McElroy, John J.,
3. Melaccio, Donato,
4. Murphy, Joseph M.,
5. Seleski, Edward,

TECHNICIAN 4th CLASS
1. Bohlen, Thomas W.,

CORPORALS
1. Bromberg, Mannie F.,
2. ~~Henry, William,~~
3. Kenny, Lawrence,
4. Murphy, Thomas F.,
5. O'Brien, William F.,
6. Wals, Joseph A.,
7. Zala, Leo,

TECHNICIAN 5th CLASS
1. O'Reilly, Charles,

PRIVATES 1st CLASS
1. Bergin, Thomas W.,
2. Boyle, Francis E.,
3. Coughlin, John J.,
4. Frier, Charles,
5. Grady, William H.,
6. Jackson, Lawrence W.,
7. Kelly, Eugene S.,
8. Kelly, Richard P.,
9. McCaffrey, Bernard F.,
10. Nourijanian, Edward,
11. Palumbo, Joseph B.,
12. Stagliano, Arthur,
13. Walsh, James J.,
14. Whalen, Daniel A.,

PRIVATES
1. Bova, Joseph F.,
2. Boyle, Edward J.,
3. Brady, Charles W.,
4. Carr, Thomas P/.
5. Kessler, Charles J.,
6. Connelly, Edward,
7. Corridon, Edward,
8. Courtney, William J.,
9. Dannehy, John F.,
10. Evanella, Peter M.,
11. Flynn, Thomas W.,
12. Gilday, Arthur W.,
13. Hayes, James F.,
14. Jambor, Austin F.,
15. Lappin, Joseph M.,
16. Leahy, Dennis J.,
17. Lynch, Michael J.,
18. Lyons, John G.,
19. McAllister, James P.,
20. Mc Cue, William R.,
21. Monro, Anthony M.,
22. Neary, Patrick F.,
23. O'Toole, Joseph R.,
24. Parker, Richard T.,
25. Peace, James W.,
26. Rabinowitz, Jacob,
27. Roche, David J.,
28. Soldo, John A.,
29. Villagi, Joseph E.,
30. Vleck, Frederick C.,
31. Wallace, Frannis W.,
32. Worthman, Francis,
33. Wilson Thomas J.,
34. Byrnes, John R.,

LOSSES DURING THE MONTH

CORPORALS
1. Henry, William T., Hon. Disch.(ETS) 28th

(SEE INSTRUCTIONS ON BACK.)

Form No. 100. 3-16-43-10M (2B-1296)

(Prepare in duplicate, send ORIGINAL to The Adjutant General, Albany, New York) (File the copy).

MONTHLY ROSTER.

(FIRST SHEET.)

Company B. 69th Regiment N.Y.G. 68 Lexington Av. NYC

(Organization.) (Station.) At midnight January 31, 1944. 194

The following roster, consisting of 2 sheets, contains the names of all officers and enlisted men of this organization and of those attached thereto, and the names of all officers and enlisted men who have been transferred, discharged, or otherwise separated therefrom, since the date of the last monthly roster. Unless otherwise indicated opposite his name each officer and enlisted man whose name appears on this roster is present at the station indicated above.

John J. Gill

(Signature.) (Name typewritten.)

Captain, 69th Regiment, NYG Commanding.

(Rank and organization.)

CAPTAIN

1. Gill, John J.

1ST LIEUTENANT

1. Lannan, George D.

2ND LIEUTENANTS.

1. Murphy, Warren C.
2. Murphy, Edward H.

MASTER SERGEANT, GRADE 1.

1. O'Connell, William P.

STAFF SERGEANT.

1. Romero, Gustave

SERGEANTS.

1. Foreman, Robert L.
2. McElroy, John J.
3. Murphy, Joseph M.
4. Seleski, Edward

TECHNICIAN 4TH CLASS.

1. Bonion, Thomas W.

CORPORALS.

1. Bromberg, Mannie F.
2. Kenny, Lawrence
3. Murphy, Thomas F.
4. O'Brien, William F.
5. Walsh, Joseph A.
6. Zala, Leo

TECHNICIAN 5TH CLASS.

1. O'Reilly, Charles

PRIVATES FIRST-CLASS.

1. Bergin, Thomas W.
2. Boyle, Francis E.
3. Coughlin, John J.
4. Frier, Charles
5. Grady, William R.
6. Jackson, Lawrence W.
7. Kelly, Eugene S.
8. Kelly, Richard P.
9. McCaffrey, Bernard F.
10. Nourijanian, Edward
11. O'Toole, Joseph R. Aptd fr Pvt 24th
12. Palumbo, Joseph B.
13. Roche, David J. Aptd fr Pvt 24th
14. Stagliano, Arthur
15. Walsh, James J.
16. Whalen, Daniel A.
17. Wilson, Thomas J. Aptd fr Pvt 24th

PRIVATES.

1. Acquaro, Michael F.
2. Bova, Joseph F.
3. Brady, Charles M.
4. Byrnes, John R.
5. Carr, Thomas P.
6. Connelly, Edward
7. Corridon, Edward F.
8. Dennehy, John F.
9. Evanella, Peter M.
10. Gilday, Arthur W.
11. Kessler, Charles J.
12. Lappin, Joseph M.
13. Leahy, Denis J.
14. Lynch, Michael J.
15. Lyons, John G.
16. McAllister, James P.
17. McCue, William R.
18. Masturzo, Joseph
19. Morro, Anthony M.
20. Neary, Patrick F.
21. Parker, Richard T.
22. Peace, James K.

(SEE INSTRUCTIONS ON BACK.)

MONTHLY ROSTER

Company B. 69th Regt. New York Guard, 68 Lexington Ave., New York, N.Y.

At midnight, January 31st, 1944.

PRIVATES (CONTINUED)

RPVIATES (CONTINUED)

23. Rabinowitz, Jacob
24. Romagno, Joseph N.
25. Soldo, John A.
26. Vleck, Frederick C.
27. Wallace, Francis W.
28. Ward, George L.
29. Worthman, George L.
30. Boyle, Edward J.
31. Dwyer, Joseph A.

LOSSES.

SERGEANT.

1.	Melaccio, Donato.	H. D. ETS 1-7-44

PRIVATES.

1.	Courtney, William J.	S. O. No. 2 4 Jan. 1944
2.	Flynn, Thomas W.	" " "
3.	Hayes, James F.	" " "
4.	Jambor, Austin F.	" " "
5.	Vilagi, Joseph E.	" " "

John J. Gill
Captain, 69th Regiment, N. Y. G. Commanding.

Form No. 100. 9-17-43-10M (3B-605)

MONTHLY ROSTER.
(FIRST SHEET.)

(Prepare in duplicate, send ORIGINAL to The Adjutant General, Albany, New York) (File the copy).

Company B. 69th Regiment N.Y.G. 68 Lexington Av. NYC
(Organization.) (Station.) At midnight February 29, 194 4

The following roster, consisting of 1 sheets, contains the names of all officers and enlisted men of this organization and of those attached thereto, and the names of all officers and enlisted men who have been transferred, discharged, or otherwise separated therefrom, since the date of the last monthly roster. Unless otherwise indicated opposite his name each officer and enlisted man whose name appears on this roster is present at the station indicated above.

(Signature.) John J. Gill (Name typewritten.)

Captain, 69th Regiment NYG Commanding.
(Rank and organization.)

CAPTAIN

1. Gill, John J.

1st LIEUTENANT

1. Lawrence, William Francis Trfd from SO. 26 1 Feb. 44

2nd LIEUTENANT

1. Murphy, Warren C.
2. Murphy, Edward H.

MASTER SERGEANT, GRADE 1

1. O'Connell, William P.

STAFF SERGEANT

1. Romero, Gustave
2. O'Brien, William Prom fr Corp SO 6 2/15/44

SERGEANTS

1. Foreman, Robert L.
2. McElroy, John J.
3. Murphy, Joseph M.
4. Seleski, Edward
5. Zala, Leo Prom fr Corp SO 4 2/1/44

CORPORALS

1. Bromberg, Mannie F
2. Kelly, Richard F. Prom fr Pfc SO 4 2/1/44
3. Kenny, Lawrence
4. Murphy, Thomas F.
5. Roche, David J. Prom fr Pfc SO 4 2/1/44
6. Walsh, Joseph A.

TECHNICIAN 5th CLASS

1. O'Reilly, Charles

PRIVATES FIRST-CLASS

1. Bergin, Thomas W.
2. Boyle, Francis E.
3. Frier, Charles

Cont.

4. Grady, William E.
5. Jackson, Lawrence W.
6. McCaffrey, Bernard F.
7. Nourijanian, Edward
8. O'Toole, Joseph R.
9. Palumbo, Joseph B.
10. Stagliano, Arthur
11. Walsh, James J.
12. Whalen, Daniel A.
13. Wilson, Thomas J.

PRIVATES

1. Acquaro, Michael F.
2. Bova, Joseph F.
3. Brady, Charles M.
4. Carr. Thomas P.
5. Connelley, Edward
6. Corrodon, Edward
7. Dennehy, John F.
8. Dwyer, Joseph A.
9. Evanella, Peter M.
10. Gilday, Arthur W.
11. Lappin, Joseph M.
12. Lynch, Michael J.
13. Lyons, John G.
14. McAllister, James P.
15. McCue, William R.
16. Masturzo. Joseph
17. Morro, Anthony M.
18 Neary, Patrick F.
19. Parker, Richard T.
20. Peace, James K.
21. Rabinowitz, Jacob
22. Romagno, Joseph N.
23. Soldo, John A.
24. Vleck, Frederick C.
25. Wallace, Francis W.
26. Ward, George L.
27. Worthman, George L.

LOSSES

1st LIEUT.
Lannan, G. D. Trfd to Co.G SO 26

TEC. 4th CLASS
Bonion, Thomas W H D (ETS)

S/SGT
O'Brien, William Trfd Hqs. 1st Batt

PFC
Coughlin, John J. Hd SO 26 2/1/44
Kelly, Eugene S. Hd SO 26 2/1/44

PVT
Byrnes, John R. Hd SO 26 2/1/44
Boyle, Edward J. Hd SO 42 2/21/44
Kessler, Charles J. Hd SO 26 2/1/44
Leahy, Denis J. Hd SO 26 2/1/44

(SEE INSTRUCTIONS ON BACK.)

Form No. 100. 9-17-43-10M (3B-605)

3

MONTHLY ROSTER.
(FIRST SHEET.)

(Prepare in duplicate, send ORIGINAL to The Adjutant General, Albany, New York) (File the copy).

Company B. 69th Regiment N.Y.G. 68 Lexington Ave. NYC At midnight March 31, 1944
(Organization.) (Station.)

The following roster, consisting of 1 sheets, contains the names of all officers and enlisted men of this organization and of those attached thereto, and the names of all officers and enlisted men who have been transferred, discharged, or otherwise separated therefrom, since the date of the last monthly roster.
Unless otherwise indicated opposite his name each officer and enlisted man whose name appears on this roster is present at the station indicated above.

(Signature.) John J. Gill (Name typewritten.)

Captain, 69th Regiment NYG Commanding.
(Rank and organization.)

CAPTAIN
1. Gill, John J.

1st LIEUTENANT
1. Lawrence, William F.

2nd LIEUTENANT
1. Murphy, Warren C.
2. Murphy, Edward H.

STAFF SERGEANT
1. Romero, Gustave

SERGEANTS
1. Foreman, Robert L.
2. McElroy, John J.
3. Murphy Joseph M.
4. Seleski, Edward
5. Zala, Leo

CORPORALS
1. Bromberg, Mannie F.
2. Kelly, Richard P.
3. Kenny, Lawrence
4. Murphy, Thomas F.
5. Roche, David J.
6. Walsh, Joseph A.

TECHNICIAN 5th CLASS
1. O'Reilly, Charles

PRIVATES FIRST-CLASS
1. Bova, Joseph F. Aptd.fr Pvt 27th
2. Boyle, Francis E.
3. Connelly, Edward Aptd fr Pvt 27th
4. Grady, William E.
5. Gilday, Arthur W. Aptd fr Pvt 27th
6. Jackson, Lawrence W.
7. McCaffrey, Bernard F.
8. Morro, Anthony M. Aptd fr Pvt 27th
9. Mourijanian, Edward
10. O'Toole, Joseph R.
11. Palumbo, Joseph B.
12. Stagliano, Arthur
13. Walsh James J.

Cont.
14. Whalen, Daniel A.
15. Wilson, Thomas J.

PRIVATES
1. Acquaro, Michael F.
2. Bowden, Philip W.
3. Brady, Charles M.
4. Carr Thomas P.
5. Corrodon, Edward
6. Denneny, John F.
7. Dwyer, Joseph A.
8. Evanella, Peter M.
9. Lappin Joseph M.
10. Kuchinskas, Edward J.
11. Holobowich, Edward
12. Lynch, Michael J.
13. Lyons, John G.
14. McAllister, James P.
15. McCue, William R.
16. Masturzo, Joseph
17. Neary, Patrick F.
18. Parker, Richard T.
19. Peace, James K.
20. Rabinowitz, Jacob
21. Romagno, Joseph N.
22. Sutton, Francis J.
23. Stagliano, Vincent J.
24. Titone, Charles S.
25. Wallace, Francis W.
26. Ward, George L.
27. Ward, Walter P.
28. Worthman, George L.
29. Vleck, Frederick C.

LOSSES.

MASTER SGT.
O'Connell, Wm.P.
HD to accept commission in New York Guard
AGO SO #67
3-23-1944

PRIVATE F.C.
Bergin, Thos.W.
HD AGO SO #64
20 March 1944

Frier, Charles
HD AGO SO #64
20 March 1944

PRIVATE
Soldo, John A.
HD AGO SO #64
20 March 1944

(SEE INSTRUCTIONS ON BACK.)

Form No. 100. 1-81-44-10M (3B-1078)

(Prepare in duplicate, send ORIGINAL to The Adjutant General, Albany, New York) (File the copy).

MONTHLY ROSTER.
(FIRST SHEET.)

Company "B" 69th Regiment N.Y.G. 68 Lexington Ave, NYC. *At midnight* April 30 *194* 4
(Organization.) (Station.)

The following roster, consisting of_____sheets, contains the names of all officers and enlisted men of this organization and of those attached thereto, and the names of all officers and enlisted men who have been transferred, discharged, or otherwise separated therefrom, since the date of the last monthly roster.
Unless otherwise indicated opposite his name each officer and enlisted man whose name appears on this roster is present at the station indicated above.

(Signature.) John J Gill.
(Write (Spell) name.)

Captain 69th Regiment NYG. *Commanding.*
(Rank and organization.)

CAPTAIN.
1. Gill, John J.

1st LIEUTENANT.
1. Lawrence, William F.

2nd LIEUTENANT.
1. Murphy, Warren C.
2. Murphy, Edward M.

MASTER SERGEANT GRADE 1.
1. Murphy, Joseph M. Aptd fr Sgt 3-28-44

STAFF SERGEANT
1. Romero, Gustave.

SERGEANTS.
1. Foreman, Robert L.
2. McElroy, John J.
3. O'Brien, William. Aptd fr Pvt ~~3-28-44~~ 2 Sep 44
4. Seleski, Edward.
5. Zala, Leo.

TECHNICIAN 4th CLASS.
1. Murphy, Thomas F. Aptd fr Cpl, 3-28-44

CORPORALS.
1. Bromberg, Mannie F.
2. Kelly, Richard P.
3. Kenny, Lawrence.
4. Roche, David J.
5. Stagliano, Arthur. Aptd fr PFC 3-28-44
6. Walsh, Joseph A.
7. Whalen, Daniel A. Aptd fr PFC 3-28-44

TECHNICIAN 5th CLASS.
1. O'Reilly, Charles.

PRIVATES FIRST CLASS.
1. Beva, Joseph F.

PRIVATES FIRST CLASS Contd.
2. Boyle, Francis E.
3. Connelly, Edward.
4. Grady, William E.
5. Gilday, Arthur W.
6. McCaffrey, Bernard F.
7. Morro, Anthony M.
8. Nourijanian, Edward.
9. O'Toole, Joseph R.
10. Palumbo, Joseph B.
11. Walsh, James J.
12. Wilson, Thomas J.

PRIVATES.
1. Acquaro, Michael A.
2. Bowden, Phillip W.
3. Brady, Charles W.
4. Carr, Thomas P.
5. Corrodon, Edward.
6. Dennehy, John F.
7. Dwyer, Joseph A.
8. Evanella, Pster M.
9. Kolobowich, Edward,
10. Kuchinskas, Edward J.
11. Lappin, Joseph M.
12. Lynch, Michael J.
13. Lyons, John G.
14. McAllister, James P.
15. McCue, William R.
16. Matterson, Joseph J.
17. Masturso, Joseph.
18. Parker, Richard T.
19. Peace, James K.
20. Rabinowitz, Jacob.
21. Romagno, Joseph M.
22. Sutton, Francis J.
23. Stagliano, Vincent J.
24. Vleck, Frederick C.
25. Wallace, Francis W.
26. Ward, George L.
27. Ward, Walter P.

LOSSES.

PRIVATE F.C.
Jackson, Lawrence
HD AGO SO #93
24 April 1944

PRIVATES.
Neary, Patrick F.
HD AGO SO #93
24 April 1944

Titone, Charles S
HD AGO SO #93
24 April 1944

Worthman, Francis
HD AGO SO #93
24 April 1944

(SEE INSTRUCTIONS ON BACK.)

Form No. 100. 1-29-42-10M (1B-B-1065)

*ROSTER OF TROOPS.
*ROSTER OF OFFICERS.

MONTHLY ROSTER.
(FIRST SHEET.)

(Prepare in duplicate, send ORIGINAL to The Adjutant General, Albany, New York) (File the copy).

Company "B" 69th Regiment N.Y.G. 68 Lexington Ave, NYC. At midnight ~~April 30~~ May 31, 1944
(Organization.) (Station.)

The following roster, consisting of.....sheets, contains the names of all officers †and enlisted men of this organization or detachment and of those attached thereto, and the names of all officers †and enlisted men who have been transferred, discharged, or otherwise separated therefrom, since the date of the last monthly roster. Unless otherwise indicated opposite his name each officer †and enlisted man whose name appears on this roster is present at the station indicated above.

(Signature.) John J. Gill, (Name typewritten.)
Captain, 69th Regiment, N.Y.C. Commanding.
(Rank and organization.)

CAPTAIN.
1. Gill, John J.

1ST LIEUTENANT.
1. Lawrence, William F.

2ND LIEUTENANTS
1. Murphy, Warren C.
2. Murphy, Edward M.

MASTER SERGEANT GRADE I.
1. Murphy, Joseph M.

STAFF SERGEANT.
1. McElroy, John J.

SERGEANTS.
1. Foreman, Robert L.
2. O'Brien, William F.
3. Romero, Gustave
4. Seleski, Edward J.
5. Zala, Lee

TECHNICIAN 4TH CLASS.
1. Murphy, Thomas F.

CORPORALS.
1. Bronbagg, Mannis F.
2. Kelly, Richard P.
3. Roche, David J.
4. Stagliano, Arthur
5. Walsh, Joseph A.
6. Whalen, Daniel A.

TECHNICIAN 5TH CLASS.
1. O'Reilly, Charles

PRIVATES FIRST CLASS.
1. Bova, Joseph F.
2. Boyle, Francis E.
3. Connelly, Edward
4. Gildsy, Arthur W.
5. Grady, William E.

PRIVATES FIRST CLASS (CONTD)
6. McCaffrey, Bernard F.
7. Merro, Anthony M.
8. Mouradjanian, Edward
9. O'Toole, Joseph R.
10. Palumbo, Joseph B.
11. Walsh, James J.
12. Wilson, Thomas J.

PRIVATES.
1. Acquaro, Michael F.
2. Bowden, Philip W.
3. Bradley, Patrick D.
4. Brady, Charles M.
5. Brosman, Paul F.
6. Carr, Thomas P.
7. Corridon, Edward F.
8. Dennehy, John F.
9. Dwyer, Joseph A.
10. Evanella, Peter M.
11. Farrell, Michael J.
12. Holobowich, Edward J.R.
13. Kuchinskas, Edward J.
14. Lappin, Joseph M.
15. Lynch, Michael J.
16. Lyons, John G.
17. McAllister, James P.
18. McCue, William R.
19. McGloin, Edward F.
20. Masturzo, Joseph
21. Matterson, Joseph J.
22. Peace, James K.
23. Rabinowitz, Jacob
24. Reddin, Francis J.
25. Romano, Joseph N.
26. Rotanz, Richard A.
27. Stagliano, Vincent J.
28. Sutton, Francis J.
29. Vleck, Frederick C.
30. Wallace, Francis W.
31. Ward, George L.
32. Ward, Walter P.

LOSSES

CORPORAL
Kenny, Lawrence
ETS 5/5/44

PRIVATE
Parker, Richard P.
S.O.#111 AGO
15/5/44

*Strike out words not applicable.
†When used as a roster of officers, strike out words "and enlisted men" and "an enlisted man."
(SEE INSTRUCTIONS ON BACK.)

Form No. 100. 9-17-43-10M (3B-605)

MONTHLY ROSTER.
(FIRST SHEET.)

(Prepare in duplicate, send ORIGINAL to The Adjutant General, Albany, New York) (File the copy).

Company B 69th Regt. N.Y.G. 68 Lexington Ave NYC
(Organization.) (Station.) At midnight 30 June 1944, 194

The following roster, consisting of ____ sheets, contains the names of all officers and enlisted men of this organization and of those attached thereto, and the names of all officers and enlisted men who have been transferred, discharged, or otherwise separated therefrom, since the date of the last monthly roster.
Unless otherwise indicated opposite his name each officer and enlisted man whose name appears on this roster is present at the station indicated above.

J Gill
(Signature.)
John J Gill
(Name typewritten.)
Capt.Co. B. 69th Regt.NYG. Commanding.
(Rank and organization.)

Captain
1. Gill. John J.
1st.Lt
1. Lawrence, William F.
2nd Lt. Murphy, Edward H
1. Murphy, Edward H
Master Sgt.
1. Murphy, Joseph M
Staff Sgt.
1. McElroy. John J.
Sergeants
1. Foremanp Robert L
2. O'Brien, William F.
3. Romero, Gustave
4. Seleski, Edward J.
5. Zala, Leo
Technician 4th Cl
1.Murphy, Thomas F
Corporals
1. Bromberg, Mannie F.
2. Kelly, Richard P.
3. Roche, David J.
4. Staglino, Arthur
5. Walsh, Joseph A.
6. Whalen, Daniel A.
Technician 5th Cl
1. O'Reilly, Charles
Privates 1st.Cl.
1. Bova, Joseph F.
2. Boyle, Francis E.
3. Connelly, Edward
4. Gilday, Arthur W
5. Grady, William E
6. McCaffrey, Bernard F.
7. Morro, Anthony, M
8. Nourijanian, Edward
9. O'Toole, Joseph R.
10. Palumbo, Joseph B.
11. Walsh, James J
12. Wilson, Thomas J.
Privates
1. Acquaro, Michael F
2. Bowden, Philip W.
3. Brady, Charles M.
4. Bradley, Patrick D.

Privates Cont.
5. Brosnan, Paul F.
6. Carr, Thomas
7. Corridon, Edward F
8. Dennehy, John F,
9. Curran, Martin P.
10. Dwyer, Joseph A.
11. Farrell, Michael J.
12. Hilton. James F.
13. Holobowich. Edward J.R.
14. Kuchinskas, Edward J.
15. Lappin, Joseph M
16. Lynch. Michael J.
17. Lyons. John G.
18. McAllister, James P.
19. McCue, William R.
20. McGloin. Edward F.
21. Masturzo, Joseph
22. Matterson, Joseph J.
23. Peace, James K.
24. Rabon owitz, Jacob.
25. Reddin, Francis.J.
26. Romano, Joseph N.
27. Rotanz, Richard, A.
28. Stagliano, Vincent J.
29. Sutton. Francis J.
30. Vleck, Frederick, C.
31. Wallace, Francis W.
32. Ward, George L
33. Ward, Walter P.

Lossess for month
Lt. Warren Murphy, Armed Forces
Pvt. Evanella. Peter M. Trans. Hq.Ser.Co.

(SEE INSTRUCTIONS ON BACK.)

Form No. 100. 9-17-43-10M (3B-605)

MONTHLY ROSTER.
(FIRST SHEET.)

(Prepare in duplicate, send ORIGINAL to The Adjutant General, Albany, New York) (File the copy).

Company "B" 69th Regt. N.Y.G. 68 Lexington Ave. N.Y.C. At midnight 31 July, 1944
(Organization.) 1 (Station.)

The following roster, consisting of ____ sheets, contains the names of all officers and enlisted men of this organization and of those attached thereto, and the names of all officers and enlisted men who have been transferred, discharged, or otherwise separated therefrom, since the date of the last monthly roster. Unless otherwise indicated opposite his name each officer and enlisted man whose name appears on this roster is present at the station indicated above.

John J. Gill per WB
(Signature.)

John J. Gill
(Name typewritten.)

Captain Co. "B" 69th Regiment NYG Commanding.
(Rank and organization.)

CAPTAIN

1. Gill, John J.

1st Lieutenant

2. Lawrence, William F.

2nd Lieutenant

1. Murphy, Edward H.
2. Smith, Richard Clyde

Master Sergeant Grade 1.

1. Murphy, Joseph M.

Staff Sergeant

1. Mc Elroy John J.

Staff Sergeant Grade 3.

1. Seleski, Edward J. Aptd fr Sgt. 7/10/44

Sergeants.

1. Forman, Robert L.
2. O'Brein, William F.
3. Romero, Gustave.
4. Zala, Leo

Technician 4th Class

1. Roche, David J. Aptd fr Cpl 7/25/44

Corporals

1. Gilday, Arthur J. Aptd fr Pfc 7/25/44
2. Kelly, Richard P.
3. Stagliano, Arthur
4. Walsh, Joseph A.
5. Whalen, Daniel A.
6. Nourijanian, Edward Aptd ff Pfc7/25/44
7. Wilson, Thomas J. Aptd fr Pfc 7/25/44

Privates First Class

1. Bova, Joseph F.
2. Boyle, Francis E.
3. Connelly, Edward
4. McCaffrey, Bernard F.
5. O'Toole, Joseph R.
6. Palumbo, Joseph B.
7. Walsh, James J.

Privates

1. Acquaro, Michael F.
2. Bowden, Philip W.
3. Bradley, Patrick D.
4. Brosnan, Paul F.
5. Cinnirella, Edward H.
6. Corridon, Edward F.
7. Curran, Martin P.

Privates Continued

8. Dullahan, James E.
9. Evanella, Peter M.
10. Dwyer, Joseph A.
11. Farrell, Michael J.
12. Gorman, John R.C.
13. Harten, Frank
14. Hilton, James F.
15. Holobowich, Edward J. R.
16. Kuchinskas, Edward J.
17. Kacperowski, Peter Paul
18. Lappin, Joseph M.
19. Lynch, Michael J.
20. Lyons, John G.
21. McCue, William R.
22. McGloin, Edward F.
23. Masturzo, Joseph
24. Matterson, Joseph J.
25. Murphy Thomas F.
26. Murray, Joseph A. F.
27. Peace James K.
28. Rabinowitz, Jacob
29. Redding, Francis J.
30. Romagno, Joseph N.
31. Rotans, Richard A.
32. Bromberg, Mannie F.
33. Stagliano, Vincent J.
34. Sutton, Francis J.
35. Wallace, Francis W.
36. Wolf, William E.

Losses.

Pvt. Thomas B. Carr SOAGONY 163 18 July 44
PFC. Anthony M. Morrow " " " " "
Pvt. Frederick C. Vleck " 172 28 " "
Pvt Georgee L. Ward " " " " "
Pvt John F. Dennehy " 163 18 " "
Pvt. James B McAllister " " " " "
T/5 Charles O'Reilly HD ETS 21 July 44
PFC William E Grady Jr. HD SOAGONY 152 3 July 1944

(SEE INSTRUCTIONS ON BACK.)

Form No. 100. 9-17-43-10M (3B-605)

MONTHLY ROSTER.
(FIRST SHEET.)

(Prepare in duplicate, send ORIGINAL to The Adjutant General, Albany, New York) (File the copy).

Company B., 69th Regt. N.Y.G. 68 Lexington Ave., NYC NY At midnight 31 August, 194 4
(Organization.) (Station.)

The following roster, consisting of 3 sheets, contains the names of all officers and enlisted men of this organization and of those attached thereto, and the names of all officers and enlisted men who have been transferred, discharged, or otherwise separated therefrom, since the date of the last monthly roster. Unless otherwise indicated opposite his name each officer and enlisted man whose name appears on this roster is present at the station indicated above.

(Signature.) John J. Gill (Name typewritten.)

Captain Co. B., 69th Regt., NYG Commanding.
(Rank and organization.)

CAPTAIN.
1. Gill, John J.

1st LIEUTENANTS.
1. Lawrence, William F.

2d LIEUTENANTS.
1. Murphy, Edward H.
2. Smith, Richard C.

1st SERGEANT.
1. Murphy, Joseph M.

STAFF SERGEANTS.
1. McElroy, John J.

STAFF SERGEANT GRADE 3.
1. Seleski, Edward J.

SERGEANTS.
1. Foreman, Robert L.
2. O'Brien, William F.
3. Romero, Gustave
4. Zala, Leo

TECHNICIAN 4TH CLASS.
1. Roche, David J.

CORPORALS.
1. Gilday, Arthur W.
2. Kelly, Richard P.
3. Murphy, Thomas F. Aptd fr Pvt 8/16/44
4. Stagliano, Arthur
5. Whalen, Daniel A.
6. Walsh, Joseph A.
7. Wilson, Thomas J.

TECHNICIAN 5TH CLASS.
1. Rabinowitz, Jacob Aptd fr Pvt 8/16/44

PRIVATES FIRST CLASS.
1. Bova, Joseph F.
2. Bowden, Philip W. aptd fr Pvt 8/14/44
3. Boyle, Francis E.
4. Brosnan, Paul F. aptd fr Pvt 8/14/44
5. Connelly, Edward
6. Curran, Martin P. aptd fr Pvt 8/14/44
7. Farrell, Michael J. aptd fr Pvt 8/14/44
8. Gorman, John R. aptd fr Pvt 8/14/44
9. Holobowich, Edward J. R. aptd from Pvt 8/14/44
10. Kuchinskas, Edward J. aptd fr Pvt 8/14/44
11. McCue, William R. aptd fr Pvt 8/14/44
12. Nourijanian, Edward red fr Cpl 8/16/44 to Pvt aptd fr Pvt 8/16/44
13. O'Toole, Joseph R.
14. Palumbo, Joseph B.
15. Romagno, Joseph N. aptd fr Pvt 8/14/44
16. Sutton, Francis J. aptd fr Pvt 8/14/44
17. Walsh, James J.

PRIVATES
1. Bradley, Patrick D.
2. Bromberg, Mannie F.
3. Cinirella, Edward N.
4. Dullahan, James E.
5. Dwyer, Joseph A.
6. Evanella, Peter M.
7. Harten, Frank
8. Hilton, James F.
9. Kacperowski, Peter P.
10. Masturzo, Joseph
11. Murray, Joseph A. F.
12. Reddin, Francis J.
13. Riccardi, Peter R.
14. Rotanz, Richard A.
15. Stagliano, Vincent J.
16. Wallace, Francis W.
17. Wolf, William E.

LOSSES

Pfc. Bernard F. McCaffrey	SO184AGONY 8/11/44		4
Pvt. Michael F. Acquaro	SO190AGONY 8/18/44		4
Pvt. Charles M. Brady	SO190AGONY 8/18/44		4
Pvt. Edward F. Corridon	SO184AGONY 8/11/44		
Pvt. Joseph M. Lappin	SO184AGONY 8/11/44		
Pvt. Michael J. Lynch	SO184AGONY 8/11/44		

(SEE INSTRUCTIONS ON BACK.)

SECOND SHEET

MONTHLY ROSTER (Cont'd)

31 August 1944

COMPANY B
69TH REGIMENT NEW YORK GUARD
68 LEXINGTON AVENUE. NEW YORK 10. N. Y.

LOSSES (Cont'd)

Pvt. John G. Lyons SO190AGONY 8/18/44
Pvt. Joseph J. Matterson SO184AGONY 8/11/44
Pvt. Edward F. McGloin SO190AGONY 8/18/44
Pvt. James K. Peace SO190AGONY 8/18/44

C

/13/4
/13/4
18/44

D

Form No. 100. 6-5-44-10M (4B-220)

(Prepare in duplicate, send ORIGINAL to The Adjutant General, Albany, New York) (File the copy).

MONTHLY ROSTER.
(FIRST SHEET.)

Company "B", 69th Reg. (Organization.) G. 68 Lexington Ave., NYC (Station.) At midnight 30 September, 1944

The following roster, consisting of 3 sheets, contains the names of all officers and enlisted men of this organization and of those attached thereto, and the names of all officers and enlisted men who have been transferred, discharged, or otherwise separated therefrom, since the date of the last monthly roster. Unless otherwise indicated opposite his name each officer and enlisted man whose name appears on this roster is present at the station indicated above.

(Signature.) John J. Gill. (Name typewritten.)

Captain Co. B., 69th Reg., NYG Commanding.
(Rank and organization.)

CAPTAIN
1. Gill, John J.

1st LIEUTENANT.
1. Lawrence, William F.

2nd LIEUTENANTS.
1. Murphy, Edward H.
2. Smith, Richard C.

1st SERGEANT
1. Murphy, Joseph M.

STAFF SERGEANT.
1. McElroy, John J.

STAFF SERGEANT GRADE 3.
1. Seleski, Edward J.

SERGEANTS.
1. Foreman, Robert L.
2. O'Brien, William F.
3. Romero, Gustave.
4. Zala, Leo.--HD: ETS: 21 Sept 44
   Re-enl., 22 Sept 44
   Warrant contd, in force.

TECNICIAN 4th CLASS.
1. Roche, David J.

CORPORALS.
1. Gilday, Arthur W.
2. Kelly, Richard F.
3. Murphy, Thomas F.
4. Stagliano, Arthur.
5. Whalen, Danial A.
6. Walsh, Joseph A.
7. Wilson, Thomas J.

TECHNICIAN 5th CLASS.
1. Rabinowitz, Jacob.

PRIVATES FIRST CLASS.
1. Bova, Joseph F.
2. Bowden, Philip W.
3. Boyle, Francis E.
4. Brosna, Paul F.
5. Connelly, Edward.
6. Curran, Martin P.
7. Farrell, Michael J.
8. Gorman, John R.
9. Holobowich, Edward J. R.
10. Kuchinskas, Edward J.
11. McCue, William R.
12. Nourijanian, Edward.
13. O'Toole, Joseph R.
14. Romagno, Joseph N.
15. Sutton, Francis J.
16. Walsh, James J.

PRIVATES
1. Bradley, Patrick D.
2. Cinirella, Edward D.
3. Dullahan, James E.
4. Dwyer, Joseph A.
5. Evanella, Peter M.
6. Harten, Frank.
7. Hilton, James F.
8. Kacperowski, Peter P.
9. Masturzo, Joseph.
10. Murray, Joseph A.F.
11. Reddin, Francis J.
12. Riccardi, Peter R.
13. Rotanz, Richard A.
14. Stagliano, Vincent J.
15. Treibits, David.
16. Wallace, Francis W.
17. Wolf, William F.

LOSSES FOR MONTH.
1. PFC, Palumbo, Joseph B. HD-ETS 9/13/44
2. PVT. Bromberg, Mannie F. HD-ETS 9/13/44
3. PVT. Lyons, John G. AGO-SO 213 9/18/44

C

D

(SEE INSTRUCTIONS ON BACK.)

Form No. 100. 9-17-43-10M (8B-605)

(Prepare in duplicate, send ORIGINAL to The Adjutant General, Albany, New York) (File the copy).

MONTHLY ROSTER.
(FIRST SHEET.)

Company "B" 69th Reg N.Y.G. 68 Lexington Ave NYC (Organization.) (Station.) At midnight 31 October, 194 4

The following roster, consisting of ____ sheets, contains the names of all officers and enlisted men of this organization and of those attached thereto, and the names of all officers and enlisted men who have been transferred, discharged, or otherwise separated therefrom, since the date of the last monthly roster. Unless otherwise indicated opposite his name each officer and enlisted man whose name appears on this roster is present at the station indicated above.

John J. Gill. (Signature.) (Name typewritten.)

Captain Co. "B" 69th Reg., NYC Commanding. (Rank and organization.)

Captain.

1. Gill, John J.

1st Lieutenant.

1. Lawrence, William F.

2nd Lieutenants.

1. Murphy, Edward H.
2. Smith, Richard C.

1st Sergeant.

1. Murphy, Joseph M.

Staff Sergeants.

1. McElroy, John J.
2. Seleski, Edward J.

Sergeants.

1. O'Brien, William F.
2. Romero, Gustave.
3. Zala, Leo.

Technician 4th Class.

1. Roche, David J.

Corporals.

1. Gilday, Arthur W.
2. Kelly, Richard P.
3. Whalen, Daniel A.
4. Walsh, Joseph A.
5. Wilson, Thomas J.

Technician 5th Class.

1. Rabinowitz, Jacob.

Privates First Class.

1. Bova, Joseph F.
2. Bowden, Philip W.
3. Boyle, Francis E.
4. Brosnan, Paul F.
5. Connelly, Edward.
6. Curran, Martin P.
7, Farrell, Michael J.
8. Gorman, John R.
9. Holobowich, Edward J.R.
10. Kuchinskas, Edward J.
11. McCue, William R.
12. Nourijanian, Edward.
13. O'Toole, Joseph R.
14. Romagno, Joseph N.
15. Sutton, Francis J.
16. Walsh, James J.

Privates.

1. Barlun, Joseph.
2. Bradley, Patrick D.
3. Cinirella, Edward H.
4. Dullahan, James E.
5. Dwyer, Joseph A.
6. Gilmore, Joseph A.
7. Giunta, Francis S.
8. Harten, Frank.
9. Hilton, James F.
10. Kacperowiski, Peter P.
11. McGrath, William J.
12. Masturzo, Joseph.
13. Murray, Joseph A.F.
14. Reddin, Francis J.
15. Riccardi, Peter R.
16. Rockey, Edward H.
17. Rotanz, Richard A.
18. Sabella, Valantine N.
19. Schechter, David T.
20. Stagliano, Vincent J.
21. Treibits, David.
22. Wallace, Francis W.
23. Williamson, John M.
24. Wolf, William E.
25. Vitola, Vincent C.

Losses For The Month.

Sergeant.

1. Foreman, Robert L. HD-ETS.10-19-44

Corporals.

1. Murphy, Thomas F. HD-ETS.10-19-44
2. Stagliano, Arthur. HD-ETS.10-19-44

Private

1. Evanella, Peter M. HD-ETS.10-19-44

(SEE INSTRUCTIONS ON BACK.)

Form No. 100. 9-17-43-10M (3B-605)

(Prepare in duplicate, send ORIGINAL to The Adjutant General, Albany, New York) (File the copy).

MONTHLY ROSTER.
(FIRST SHEET.)

Company "B" 69th Reg., NYG. 68 Lexington Ave, NYC *At midnight* 30 November, 1944
(Organization.) (Station.)

The following roster, consisting of 3 sheets, contains the names of all officers and enlisted men of this organization and of those attached thereto, and the names of all officers and enlisted men who have been transferred, discharged, or otherwise separated therefrom, since the date of the last monthly roster. Unless otherwise indicated opposite his name each officer and enlisted man whose name appears on this roster is present at the station indicated above.

John J. Gill
(Signature.) (Name typewritten.)

Captain Co. "B" 69th Reg., NYG *Commanding.*
(Rank and organization.)

Captain
1. Gill, John J.

1st Lieutenant
1. Lawrence, Willian F.

2nd Lieutenants.
1. Murphy, Edward H.
2. Smith, Richard C.

1st Sergeant.
1. Murphy, Joseph M.

Staff Sergeants.
1. McElroy, John J.
2. Seleski, Edward J.

Sergeants.
1. O'Brien, William F.
2. Whalen, Daniel A.
3. Zala, Leo.

Technician 4th Class.
1. Roche, David J.

Corporals.
1. Gilday, Arthur W.
2. Kelly, Richard P.
3. Sutton, Francis J.
4. Walsh, James J.
5. ~~Walsh, Joseph A.~~
6. Wilson, Thomas J.

Technician 5th Class
1. K. Rabinowitz, Jacob.

Privates 1st Class.
1. Bowden, Philip W.
2. Brosnan, Paul F.
3. Cinirella, Edward H.
4. Connelly, Edward.
5. Curran, Martin P.
6. Dullahan, James E.
7. Farrell, Michael J.
8. Gorman, John R.
9. Hilton, James F.
10. Holobowich, Edward J.
11. Kucinskas, Edward J.
12. Kacperowiski, Peter P.
13. McCue, William R.

Privates 1st Class Cont'd
14. Nourijanian, Edward.
15. O'Toole, Joseph R.
16. Rotanz, Richard A.
17. Wolf, William E.

Privates.
1. Barlun, Joseph.
2. Bradley, Patrick D.
3. Chute, John F. Jr.
4. Friedlander, Robert J.
5. Gilmore, Joseph A.
6. Giunta, Francis S.
7. Harten, Frank.
8. Jablons, Jack S.
9. McGrath, William J.
10. Masturzo, Joseph.
11. Murray, Joseph A.F.
12. Reddin, Francis J.
13. Rockey, Edward H.
14. Sabella, Valantine, N.
15. Schechter, David T.
16. Shorr, William
17. Stagliano, Vincent J.
18. Treibits, David.
19. Vitolo, Vincent C.
20. Williamson, John M.

Losses For The Month.
Sergeant.
1. Romero, Gustave. HD-ETS. 11-9-44

Privates First Class.
per SO # 252 AGO. 8 Nov. 44
1. Boyle, Francis E. To EAF of U.S.
2. Romagno, Joseph N. " " " " "

3. Bova, JosephF. change of residence SO #243 AGO. 27 Oct. 1944

Privates.
1. Dwyer, Joseph A. Cofs. SO#244
2. Riccardi, Peter R. CofS. SO #243
3. Wallace, Francis W. CofS SO #244

HD (ETS) Nov 44.

(SEE INSTRUCTIONS ON BACK.)

Form No. 160. 6-5-44-10M (4B-220)

(Prepare in duplicate, send ORIGINAL to The Adjutant General, Albany, New York) (File the copy).

MONTHLY ROSTER.
(FIRST SHEET.)

Company "B" 69th Reg. N.Y.G. 68 Lexington Ave. NYC *At midnight* 31 December, 1944
(Organization.) (Station.)

The following roster, consisting of 1 sheets, contains the names of all officers and enlisted men of this organization and of those attached thereto, and the names of all officers and enlisted men who have been transferred, discharged, or otherwise separated therefrom, since the date of the last monthly roster. Unless otherwise indicated opposite his name each officer and enlisted man whose name appears on this roster is present at the station indicated above.

John J. Gill
(Signature.)

John J. Gill
(Name typewritten.)

Captain Co. "B" 69th Regt. NYG *Commanding.*
(Rank and organization.)

Captain
Gill John J.

1st Lieutenant
Lawrence William F.

2nd Lieutenant
Smith Richard C.

1st Sergeant.
Murphy Joseph M.

Staff Sergeants.
McElroy John J.
Seleski Edward J.

Sergeants.
O'Brien William F.
Whalen Daniel A.
Zala Leo.

Technician 4th Class
Roche David J.

Corporals.
Gilday Arthur W.
Kelly Richard P.
Sutton Francis J.
Walsh James J.
~~Walsh Joseph A.~~
Wilson Thomas J.

Technician 5th Class
Rabinowitz Jacob

Privates 1st Class
Bowden Philip W.
Brosnan Paul F.
Cinirella Edward H.
Connelly Edward
Curran Martin P.
Dullahan James E.
Farrell Michael J.
Gorman John R.
Hilton James F.
Holobowich Edward J.
Kuchinskas Edward J.
Kacperowiski Peter P.
McCue William R.
Nourijanian Edward
OsToole Joseph R.
Rotanz Richard A.
Wolf William E.

Privates.
1. Barlun Joseph
2. Bradley Patrick D.
3. Chute John F. Jr.
4. Friedlander Robert J.
5. Gilmore Joseph A.
6. Giunta Francis S.
7. Harten Frank
8. Jablons Jack S.
9. MCGrath William J.
10. McTeague Daniel
11. Masturzo Joseph
12. Murray Joseph A.F.
13. Reddin Francis J.
14. Rockey EDward H.
15. Sabella Valantine N.
16. Schechter David T.
17. Shorr William
18. Stagliano Vincent J.
19. Treibits David
20. Vitolo Vincent C.
21. Williamson John M.

Losses For The Month.
1. 2nd LT. Edward H. Murphy
Trfd to Co. L 69th Regt. NYG.
per RSO# 33 dated 12 Dec. 1944
See Nov. 1944 report.

(SEE INSTRUCTIONS ON BACK.)

Form No. 100. 9-17-43-10M (3B-605)

MONTHLY ROSTER.
(FIRST SHEET.)

(Prepare in duplicate, send ORIGINAL to The Adjutant General, Albany, New York) (File the copy).

Company "B" 69th Reg. N.Y. 68 Lexington Ave. NYC. At midnight 31 January, 1945
(Organization.) (Station.)

The following roster, consisting of ____ sheets, contains the names of all officers and enlisted men of this organization and of those attached thereto, and the names of all officers and enlisted men who have been transferred, discharged, or otherwise separated therefrom, since the date of the last monthly roster. Unless otherwise indicated opposite his name each officer and enlisted man whose name appears on this roster is present at the station indicated above.

(Signature.) John J. Gill. (Name typewritten.)

Captain Co. "B" 69th Reg., NYG. Commanding.
(Rank and organization.)

Captain

1. Gill John J.

1st Lieutenant

1. Lawrence William F.

2nd Lieutenant

1. Smith Richard C.

1st Sergeant

1. Murphy Joseph M.

Staff Sergeants

1. McElroy John J.
2. Seleski Edward J.

Sergeants

1. Kelly Richard P.
2. O'Brien William F.
3. Whalen Daniel A.
4. Zala Leo

T/4th Class

1. Roche David J.

Corporals

1. Gilday Arthur W.
2. Sutton Francis J.
3. Walsh James J.
4. Wilson Thomas J.

T/5th Class

1. Rabinowitz Jacob

Privates 1st Class

1. Bowden Philip W.
2. Brosnan Paul F.
3. Cinirella Edward N.
4. Connelly Edward
5. Curran Martin P.
6. Dullahan James E.
7. Farrell Michael J.
8. Gorman John R.
9. Hilton James F.
10. Ho.obowich Edward J.
11. Kacperowiski Peter P.
12. Juchinskas Edward J.
13. McCue William R.
14. Nourijanian Edward
15. O'Toole Joseph R.
16. Rotanz Richard A.
17. Wolf William E.

Privates

1. Barlun Joseph
2. Chute John F. Jr.
3. Conlon William C.
4. Friedlander Robert J.
5. Gallagher Michael
6. Gilmore Joseph A.
7. Giunta Francis S
8. Harten Frank
9. Jablons Jack S.
10. McGrath William J.
11. McTeague Daniel
12. O'Brien Matthew S.
13. Rockey Edward H.
14. Sabella Valentine N.
15. Schechter David T.
16. Shorr William
17. Stagliano Arthur
18. Treibits David
19. Williamson John N.

Losses for the Month

Corp.

Walsh, Joseph A. carried on form 99, since 23 Nov. 1944 in error.

Privates

Bradley, Patrick D. per SO 1, AGO 3 Jan. 1945
Masturzo, Joseph " " "
Murray, A.F. " " "
Reddin, Francis J. " " "
Stagliano, Vincent J. " " "
Vitolo, Vincent C. carried on form 99, 3 Nov. 1944 in error

(SEE INSTRUCTIONS ON BACK.)

Form No. 160. 6-5-44-10M (4B-220)

(Prepare in duplicate, send ORIGINAL to The Adjutant General, Albany, New York) (File the copy).

MONTHLY ROSTER.
(FIRST SHEET.)

Company "B" 69th Reg. NYS.N.G. 68 Lexington Ave. NYC. 3 At midnight 28 February, 1945
(Organization.) (Station.)

The following roster, consisting of ____ sheets, contains the names of all officers and enlisted men of this organization and of those attached thereto, and the names of all officers and enlisted men who have been transferred, discharged, or otherwise separated therefrom, since the date of the last monthly roster.
Unless otherwise indicated opposite his name each officer and enlisted man whose name appears on this roster is present at the station indicated above.

John J. Gill
(Signature.)

John J. Gill.
(Name typewritten.)

Captain 69th Regiment N.Y.G. Commanding.
(Rank and organization.)

Captain.

1.	Gill	John	J.

1st Lieutenant

1.	Lawrence	William	F.

2nd Lieutenant

1.	Smith	Richard	C.
2.	Crader	Elwood	L.

1st Sergeant

1.	Murphy	Joseph	M.

Staff Sergeants

1.	McElroy	John	J.
2.	Seleski	Edward	J.

Sergeants

1.	O'Brien	William	F.
2.	Whalen	Daniel	A.
3.	Zala	Leo	

T/4th Class

1.	Roche	David	J.

Corporals

1.	Gilday,	Arthur	W.
2.	Sutton	Francis	J.
3.	Walsh	James	J.
4.	Wilson	Thomas	J.

T/5th Class

1.	Rabinowitz	Jacob	

Privates 1st Class

1.	Bowden	Philip	W.
2.	Brosnan	Paul	F.
3.	Cinirella	Edward	N.
4.	Connelly	Edward	
5.	Curran	Martin	P.
6.	Dullahan	James	E.
7.	Farrell	Michael	J.
8.	Gorman	John	R.
9.	Hilton	James	F.
10.	Holobowich	Edward	J.
11.	Kacperowski	Peter	P.
12.	Kuchinskas	Edward	J.
13.	McCue	William	R.
14.	Nourijanian	Edward	
15.	O'Toole	Joseph	R.
16.	Rotanz	Richard	A.

Privates

1.	Barlun	Joseph	
2.	Chute	John	F.Jr.
3.	Conlon	William	C.
4.	Friedlander	Robert	J.
5.	Gallagher	Michael	
6.	Gilmore	Joseph	A.
7.	Giunta	Francis	S.
8.	Harten	Frank	
9.	Heary	James	J.
10.	Jablons	Jack	S.
11.	Kuhn	Louis	
12.	McGrath	William	J.
13.	McTeague	Daniel	
14.	Noone	Michael	B.
15.	O'Brien	Matthew	S.
16.	Reid	Malcolm	MacL.
17.	Rockey	Edward	H.
18.	Sabella	Valantine	N.
19.	Schechter	David	T.
20.	Shorr	William	
21.	Stagliano	Arthur	
22.	Treibits	David	
23.	Williamson	John	N.

Losses for Month

Sergeant

1. Kelly, Richard P. HD per SO #44 AGO 24/2/45

Private 1st Class

1. Wolf, William E. HD per SO #28 AGO 2 Feb. 45

(SEE INSTRUCTIONS ON BACK.)

Form No. 100. 6-5-44-10M (4B-220)

(Prepare in duplicate, send ORIGINAL to The Adjutant General, Albany, New York) (File the copy).

MONTHLY ROSTER.
(FIRST SHEET.)

Co. B, 69 Reg. N.Y.G. 68 Lexington Av. NYC At midnight 31 March, 1945
(Organization.) (Station.)

The following roster, consisting of 3 sheets, contains the names of all officers and enlisted men of this organization and of those attached thereto, and the names of all officers and enlisted men who have been transferred, discharged, or otherwise separated therefrom, since the date of the last monthly roster. Unless otherwise indicated opposite his name each officer and enlisted man whose name appears on this roster is present at the station indicated above.

(Signature.) John J. Gill (Name typewritten.)

Captain 69 Regiment NYG Commanding.
(Rank and organization.)

Captain

1. Gill John J.

1st Lieutenant

1. Lawrence William F.

2nd Lieutenant

1. Smith Richard C.
2. Crader Elwood L.

1st Sergeant

1. Murphy Joseph M.

Reenl. 24 March 1945 (WCF)

Staff Sergeants

1. McElroy John J.
2. Seleski Edward J.

Reenl. 24 March 1945 (WCF)

Sergeants

1. O'Brien William F.
2. Roche David J.
3. Whalen Daniel A.
4. Zala Leo

Corporals

1. Conlon William C.
2. Dullahan James E.
3. Gilday Arthur W.
4. Shorr William
5. Sutton Francis J.

T/5th Class

1. Rabinowitz Jacob

Privates 1st Class

1. Bowden Philip W.
2. Brosnan Paul F.
3. Cinirella Edward N.
4. Curran Martin P.
5. Farrell Michael J.
6. Gorman John R.
7. Hilton James F.
8. Holobowich Edward J.
9. Kacperowski Peter P.

Privates 1st Class (cont.)

10. Kuchinskas Edward J.
11. McCue William R.
12. Nouriganian Edward
13. O'Toole Joseph R.
14. Rotanz Richard A.

Privates

1. Balun Joseph
2. Chute John F. Jr.
3. Friedlander Robert J.
4. Gallagher Michael
5. Gilmore Joseph A.
6. Giunta Francis S.
7. Giusto Nicholas J.
8. Harten Frank
9. Heaney John P.
10. Heary James J.
11. Jablons Jack S.
12. Kermisch John J.
13. Kuhn Louis
14. McTeague Daniel
15. Noone Michael B.
16. O'Brien Matthew S.
17. Reid Malcolm MacL.
18. Rockey Edward H.
19. Romero Gustave C.
20. Sabella Valantine N.
21. Schechter David T.
22. Stagliano Arthur
23. Treibits David
24. Williamson John N.
25. Yates Frank T.

LOSSES

Corporals

1. Walsh James J.
   HD, SO51, AGO 3/6/45
2. Wilson, Thomas J. HD SO-51, AGO 3/6/45

Private 1st Class

1. Connelly, Edward HD ETS 2/28/45

Private

1. McGrath, Wm. J. HD SO-56 AGO 3/12/45

(SEE INSTRUCTIONS ON BACK.)

Form No. 100. 9-17-43-10M (8B-605)

MONTHLY ROSTER.
(FIRST SHEET.)

(Prepare in duplicate, send ORIGINAL to The Adjutant General, Albany, New York) (File the copy).

Company "B" 69th Reg. N.Y.G. New York City, N.Y. At midnight 30 April, 1945
(Organization.) (Station.)

The following roster, consisting of 3 sheets, contains the names of all officers and enlisted men of this organization and of those attached thereto, and the names of all officers and enlisted men who have been transferred, discharged, or otherwise separated therefrom, since the date of the last monthly roster.
Unless otherwise indicated opposite his name each officer and enlisted man whose name appears on this roster is present at the station indicated above.

(Signature.) John J. Gill (Name typewritten.)

Captain 69th Regiment N.Y.G. Commanding.
(Rank and organization.)

Captain

1. Gill, John J.

1st Lieutenant.

1. Lawrence, William F.

2nd Lieutenants.

1. Smith, Richard C.
2. Crader, Elwood L.

1st Sergeant.

1. Murphy, Joseph M.

Staff Sergeants.

1. McElroy, John J.
2. Seleski, Edward J.

Sergeants.

1. O'Brien, William F.
2. Roche, David J.
3. Zala, Leo.

Corporals.

1. Conlon, William C.
2. Dullahan, James E.
3. Gilday, Arthur W.
4. Shorr, William.
5. Sutton, Francis J.

T/5th Class.

1. Rabinowitz, Jacob.

Privates 1st Class.

1. Bowden, Philip W.
2. Brosnan, Paul F.
3. Cinirella, Edward N.
4. Curran, Martin P.
5. Farrell, Michael J.
6. Gorman, John R.
7. Hilton, James F.
8. Holobowich, Edward J.
9. Kacperowski, Peter P.
10. Kuchinskas, Edward J.
11. McCue, William R.
12. Rotanz, Richard A.

Privates.

1. Balun, Joseph.
2. Black, William W.
3. Carberry, Paul E.
4. Chute, John F.Jr.
5. Doonan, John.
6. Friedlander, Robert J.
7. Gallagher, Michael.
8. Gildo, Dominick F.
9. Gilmore, Joseph A.
10. Giunta, Francis S.
11. Giusta, Nicholas J.
12. Harten, Frank.
13. Heaney, John P.
14. Heery, James J.
15. Jablons, Jack S.
16. Kermisch, John J.
17. McTeague, Daniel.
18. Marsch, Frank J.
19. Noone, Michael B.
20. O'Brien, Matthew S.
21. Reid, Malcolm MacL.
22. Rockey, Edward H.
23. Romero, Gustave C.
24. Sabella, Valantine N.
25. Schechter, David T.
26. Stagliano, Arthur.
27. Treibits, David.
28. Williamson, John N.
29. Yates, Frank T.

Losses During Month.

Sergeant.

1. Whalen, Daniel A. HD-SO 79 AGONY 9-4-45

Privates 1st Class.

1. Nourijanian, Edward. HD (ETS)
2. O'Toole, Joseph R. HD (ETS)

Private.

1. Kuhn, Louis. Disc. per SO 84 AGONY 4-16-45

(SEE INSTRUCTIONS ON BACK.)

Form No. 160. 6-5-44-10M (4B-220)

(Prepare in duplicate, send ORIGINAL to The Adjutant General, Albany, New York) (File the copy).

MONTHLY ROSTER.
(FIRST SHEET.)

Company "B" 69th Reg. NYG N.Y.G. New York, N.Y. At midnight 31 May, 1945
(Organization.) (Station.)

The following roster, consisting of ____ sheets, contains the names of all officers and enlisted men of this organization and of those attached thereto, and the names of all officers and enlisted men who have been transferred, discharged, or otherwise separated therefrom, since the date of the last monthly roster.
Unless otherwise indicated opposite his name each officer and enlisted man whose name appears on this roster is present at the station indicated above.

John J. Gill. (Signature.)
John J. Gill. (Name typewritten.)
Captain 69th Regiment NYG. Commanding.
(Rank and organization.)

Captain

1. Gill, John J.

1st Lieutenant.

1. Lawrence, William F.

2nd Lieutenants.

1. Smith, Richard C.
2. Crader, Elwood L.

1st Sergeant.

1. Murphy, Joseph M.

Staff Sergeants.

1. McElroy, John J.
2. Seleski, Edward J.

Sergeants.

1. Conlon, William C.
(Aptd fr Cpl, RSO 17, 29th)
2. O'Brien, William F.
3. Roche, David J.
4. Zala Leo

Tech. 4 Class

1. Sutton Francis J.
(Aptd fr Cpl. RSO 17, 29th)

Corporals

1. Dullahan James E.
2. Gilday Arthur W.
3. Heaney John P.
(Aptd fr Pvt RSO 17, 29th)
4. Romero Gustave C.
(Aptd fr Pvt RSO 17, 29th)
5. Rotanz Richard A.
(Aptd fr PFC RSO-17, 29th)
6. Shorr William

Tech. 5 Class

1. Rabinowitz Jacob

Privates 1st Class

1. Balun Joseph
2. Bowden Philip W.
3. Brosnan Paul F.

Pvt. 1st Class (cont.)

4. Cinirella Edward N.
5. Curran Martin P
6. Doonan John
7. Farrell Michael J.
8. Gildo Dominick F.
9. Gorman John R
10. Hilton James F
11. Holobowich Edward J.
12. Kacperowski Peter P.
13. McCue William R.
14. Kermisch John J.
15. Rockey Edward H.
16. Stagliano Arthur

Privates

1. Black William W.
2. Carberry Paul E.
3. Chute, John F. Jr.
4. Friedlander Robert J.
5. Gallagher Michael
6. Gilmore Joseph A.
7. Giunta Francis S.
8. Harten Frank
9. Heery James J.
10. Jablons Jack S.
11. McTeague Daniel
12. Marsch Frank J.
13. Noone Michael B.
14. O'Brien Matthew S.
15. Reid Malcolm MacL.
16. Sabella Valentine N.
17. Schechter David T.
18. Treibits David
19. Williamson John N.
20. Winnie Gerard M.
21. Winnie Joseph T.

LOSSES

Corporal

Kuchinskas, Edward J. (HD SO-110, 18 May 1945)

Privates

Giusta, Nicholas J. (Disc. SO-95 1 May 45)
Yates, Frank T. (HD SO-110, 18 May 1945)

(SEE INSTRUCTIONS ON BACK.)

Form No. 100. 6-5-44-10M (4B-220)

(Prepare in duplicate, send ORIGINAL to The Adjutant General, Albany, New York) (File the copy).

MONTHLY ROSTER.
(FIRST SHEET.)

Co. B, 69 Regiment N.Y.G. 68 Lexington Av. NYC At midnight 30 June, 1945
(Organization.) (Station.)

The following roster, consisting of 3 sheets, contains the names of all officers and enlisted men of this organization and of those attached thereto, and the names of all officers and enlisted men who have been transferred, discharged, or otherwise separated therefrom, since the date of the last monthly roster.
Unless otherwise indicated opposite his name each officer and enlisted man whose name appears on this roster is present at the station indicated above.

John J. Gill
(Signature.)

John J. Gill
(Name typewritten.)

Capt. 69 Regiment
(Rank and organization.)

Commanding.

Captain

1.	Gill	John	J.

1st LIEUTENANT

1.	Lawrence	William	F.

2nd LIEUTENANTS

1.	Smith	Richard	C.
2.	Crader	Elwood	L.

1st Sergeant

1.	Murphy	Joseph	M.

STAFF SERGEANTS

1.	McElroy	John	J.
2.	Seleski	Edward	J.

SERGEANTS

1.	Conlon	William	C.
2.	O'Brien	William	F.
3.	Roche	David	J.

TECHNICIAN 4th CLASS

1.	Sutton	Francis	J.

CORPORALS

1.	Dullahan	James	E.
2.	Gilday	Arthur	W.
3.	Heaney	John	P.
4.	Romero	Gustave	C.
5.	Rotanz	Richard	A.
6.	Shorr	William	

TECHNICIAN 5th CLASS

1.	Rabinowitz	Jacob	

PRIVATE, FIRST CLASS

1.	Balun	Joseph	W.
2.	Bowden	Philip	F.
3.	Brosnan	Paul	N.
4.	Cinirella	Edward	P.
5.	Curran	Martin	
6.	Doonan	John	J.
7.	Farrell	Michael	F.
8.	Gildo	Dominick	

PRIVATE, FIRST CLASS (Cont.)

9.	Gorman	John	P.
10.	Hilton	James	F.
11.	Holobowich	Edward J	J.
12.	Kacperowski	Peter	P.
13.	McCue	William	R.
14.	Kermisch	John	J.
15.	Rockey	Edward	H.
16.	Stagliano	Arthur	

PRIVATE

1.	Beyers	Eugene	C.
2.	Black	William	W.
3.	Carberry	Paul	E.
4.	Chute	John	F. Jr.
5.	Dougherty	Cornelius	J.
6.	English	John	R.
7.	Friedlander	Robert	J.
8.	Gallagher	Michael	
9.	Giunta	Francis	S.
10.	Gilmore	Joseph	A.
11.	Harten	Frank	
12.	Heery	James	J.
13.	Jablons	Jack	S.
14.	Johnson	Raymond	T.
15.	King	Alfred	J.
16.	McTeague	Daniel	
17.	Marczewski	Stanley	W.
18.	Marsch	Frank	J.
19.	Noone	Michael	B.
20.	O'Brien	Matthew	S.
21.	Reid	Malcolm	Macl.
22.	Sabella	Valentine	N.
23.	Schechter	David	T.
24.	Smith	Edward	C.
25.	Treibits	David	
26.	Williamson	John	N.
27.	Winnie	Gerard	M.
28.	Winnie	Joseph	T.

LOSSES DURING MONTH

Sergeant

1. Zala, Leo HD Conv. State, SO-121, AGONY 4 June, 1945

(SEE INSTRUCTIONS ON BACK.)

Form No. 160. 6-5-44-10M (4B-220)

(Prepare in duplicate, send ORIGINAL to The Adjutant General, Albany, New York) (File the copy).

MONTHLY ROSTER.
(FIRST SHEET.)

Co. B, 69 Reg. N.Y.G. 68 Lexington Ave. NYC At midnight 31 July, 1945
(Organization.) (Station.)

The following roster, consisting of 3 sheets, contains the names of all officers and enlisted men of this organization and of those attached thereto, and the names of all officers and enlisted men who have been transferred, discharged, or otherwise separated therefrom, since the date of the last monthly roster.
Unless otherwise indicated opposite his name each officer and enlisted man whose name appears on this roster is present at the station indicated above.

John J. Gill
(Signature.) (Name typewritten.)

Captain 69 Regiment NYG Commanding.
(Rank and organization.)

Captain

1.	Gill	John	J.

1st. Lieutenant

1.	Lawrence	William	F.

2nd Lieutenant

1.	Smith	Richard	C.
2.	Crader	[illegible]lwood	L.

1st Sergeant

1.	Murphy	Joseph	M.

Staff Sergeants

1.	McElroy	John	J.
2.	Seleski	Edward	J.

Sergeants

1.	Conlon	William	C.
2.	O'Brien	William	F.
3.	Roche	David	J.

Tech. 4 Class

1.	Sutton	Francis	J.

Corporals

1.	Duilahan	James	E.
2.	Gilday	Arthur	W.
3.	Heaney	John	P.
4.	Romero	Gustave	C.
5.	Rotanz	Richard	A.
6.	Shorr	Williams	

Tech. 5 Class

1.	Rabinowitz	Jacob	

Privates 1st Cl.

1.	Balun	Joseph	W.
2.	Bowden	Philip	F.
3.	Brosnan	Paul	P.
4.	Curran	Martin	
5.	Doonan	John	J.
6.	Farrell	Michael	F.
7.	Gildo	Dominick	R.
8.	Gorman	John	F.
9.	Hilton	James	

Privates 1st Cl. (cont.)

10.	Holobowich	Edward	J.
11.	Kacperowski	Peter	P.
12.	Kermisch	John	J.
13.	McCue	William	R.
14.	Stagliano	Arthur	

Privates

1.	Armstrong	John	J.
2.	Beyers	Eugene	C.
3.	Black	William	W.
4.	Brooks	John	K.
5.	Carberry	Paul	E.
6.	Chute	John	F. Jr.
7.	English	John	R.
8.	Friedlander	Robert	J.
9.	Dougherty	Cornelius	J.
10.	Gallagher	Michael	
11.	Gilmore	Joseph	A.
12.	Giunta	Francis	S.
13.	Harten	Frank	
14.	Jablons	Jack	S.
15.	Johnson	Raymond	T.
16.	Kinged	Alfred	J.
17.	McTeague	Daniel	
18.	Marczewski	Stanley	W.
19.	Noone	Michael	B.
20.	O'Brien	Matthew	S.
21.	Parana	Edward	Jr.
22.	Reid	Malcolm	MacL.
23.	Sabella	Valentine	N.
24.	Smith	Edward	C.
25.	Treibits	David	
26.	Winnie	Gerard	M.
27.	Winnie	Joseph	T.

LOSSES

Private 1st Class

1. Cinnirella, Edward N. HD SO-158 AGO 7/26/45
2. Rockey, Edward H. HD SO-147 AGO 7/12/45

Private

1. Heery, James J. HD SO-158, AGONY 7/25/45
2. Marsch, Frank J. HD SO-155, AGONY 7/23/45
3. Schechter, David T. HD SO-147, AGO, 7/12/45
4. Williamson, John M. HD SO-147, AGO? 7/12/45

(SEE INSTRUCTIONS ON BACK.)

Form No. 100. 2-24-45-10M (48-964)

(Prepare in duplicate, send ORIGINAL to The Adjutant General, Albany, New York) (File the copy).

MONTHLY ROSTER.
(FIRST SHEET.)

Company B, 69 Reg. N.Y.G. 68 Lexington Ave. NYC At midnight 31 August, 1945
(Organization.) (Station.)

The following roster, consisting of 3 sheets, contains the names of all officers and enlisted men of this organization and of those attached thereto, and the names of all officers and enlisted men who have been transferred, discharged, or otherwise separated therefrom, since the date of the last monthly roster.
Unless otherwise indicated opposite his name each officer and enlisted man whose name appears on this roster is present at the station indicated above.

(Signature.) John J. Gill (Name typewritten.)

Capt. 69 Regt. Commanding.
(Rank and organization.)

CAPTAIN

1. Gill, John J.

1st LIEUTENANT

1. Lawrence, William F.

2nd LIEUTENANT

1. Smith, Richard C.
2. Crader, Elwood L.

1st SERGEANT

1. Seleski, Edward J.

STAFF SERGEANTS

1. McElroy, John J.
2. Romero, Gustave C.
3. O'Brien, Wm. F.
4. Roche, David J.

SERGEANT

1. Conlon, William C.
2. Gilday, Arthur V.

TECH. 4th CLASS

1. Sutton, Francis J.

CORPORALS

1. Doonan, John
2. Dullahan, Edward J.
3. Heaney, John P.
4. Hilton, James F.
5. Kacperowski, P.P.
6. Rotanz, Richard A.
7. Shorr, Wm.

TECH. 5th CLASS

1. Rabinowitz, Jacob

PRIVATE, FIRST CLASS

1. Balun, Joseph
2. Black, William V.
3. Bowden, Philip V.
4. Carberry, Paul E.
5. Chute, John F.
6. Curran, Martin P.
7. Dougherty, Cornelius J.
8. Farrell, Michael J.
9. Gallagher, Michael
10. Giunta, Francis F.
11. Holobowich, Ed. J.
12. Jablons, Jack S.
13. Kermisch, John J.
14. Marcewski, Stanley V.
15. McTeague, Daniel
16. Noone, Michael B.
17. O'Brien, Matthew S.
18. Reid, Malcolm Macl.
19. Smith, Edward C.
20.

PRIVATE

1. Armstrong, John J.
2. Bedula, Michael
3. Beyers, Eugene C.
4. Brooks, John E.
5. English, John R.
6. Friedlander, Robert J.
7. Gildo, Dominick F.
8. Gilmore, Joseph A.
9. Kalabza, John F.
10. Gorman, John R.
11. Johnson, Raymond T.
12. King, Alfred J.
13. McCue, William R.
14. Murphy, Frank J.
15. Nolan, James D.
16. Parana, Edward J.
17. Sabella, Valentine M.
18. Stagliano, Anthony
19. Treibits, David
20. Winnie, Gerard M.
21. Winnie, Joseph T.

LOSSES

1st Sergeant

1. Murphy, Joseph M. HD; SO-173, 20 Aug. 45

Private, First Class

1. Brosnan, Paul F. HD SO-164 AGONY 3rd Aug

Private

1. ~~Harten, Frank HD SO-164, AGONY, 3rd Aug.~~

(SEE INSTRUCTIONS ON BACK.)

Form No. 100. 6-5-44-10M (4B-220)

MONTHLY ROSTER.
(FIRST SHEET.)

(Prepare in duplicate, send ORIGINAL to The Adjutant General, Albany, New York) (File the copy).

Company B, 69 Regt. N.Y.G. 68 Lexington Ave., N. Y. C. At midnight 30 September, 1945
(Organization.) (Station.)

The following roster, consisting of 3 sheets, contains the names of all officers and enlisted men of this organization and of those attached thereto, and the names of all officers and enlisted men who have been transferred, discharged, or otherwise separated therefrom, since the date of the last monthly roster.
Unless otherwise indicated opposite his name each officer and enlisted man whose name appears on this roster is present at the station indicated above.

(Signature.) John J. Gill (Name typewritten.)

Captain 69th Regiment Commanding.
(Rank and organization.)

CAPTAIN

1. Gill, John J.

1st. LIEUTENANT

1. Lawrence, William F.

2nd LIEUTENANT

1. Crader, Elwood L.
2. Murphy, Joseph M. Assgnd. per RSO 28-9/21

1st. SERGEANT

1. Seleski, Edward J.

STAFF SERGEANTS

1. McElroy, John J.
2. O'Brien, Wm. F.
3. Roche, David J.
4. Romero, Gustave C.

SERGEANTS

1. Conlon, William C.
2. Gilday, Arthur V.

TECH. 4th CLASS

1. Sutton, Francis J.

CORPORALS

1. Deonan, John
2. Dullahan, Edward J.
3. Heaney, John P.
4. Hilton, James F.
5. Kacperewski, P. P.
6. Retans, Richard A.
7. Shorr, Wm.

TECH. 5th CLASS

1. Rabinowitz, Jacob

PRIVATE, FIRST CLASS

1. Balun, Joseph
2. Black, William V.
3. Bowden, Phillip V.
4. Carberry, Paul E.
5. Chute, John F.
6. Curran, Martin P.
7. Dougherty, Cornelius J.
8. Farrell, Michael J.
9. Gallagher, Michael
10. Giunta, Francis F.
11. Holobowich, Ed. J.
12. Jablons, Jack S.
13. Kermisch, John J.
14. Marczewski, Stanley V.
15. McTeague, Daniel
16. Noone, Michael B.
17. O'Brien, Matthew S.
18. Reid, Malcolm Macl.
19. Smith, Edward C.

PRIVATE

1. Armstrong, John J.
2. Bedula, Michael
3. Beyers, Eugene C.
4. Brooks, John E.
5. English, John R.
6. Friedlander, Robert J.
7. Gildo, Dominick F.
8. Gilmore, Joseph A.
9. Kalabza, John F.
10. Gorman, John R.
11. Johnson, Raymond, T.
12. King, Alfred J.
13. McCue, William R.
14. Murphy, Frank J.
15. Nolan, James D.
16. Parana, Edward J.
17. Rosata, John J.
18. Sabella, Valentine M.
19. Stagliano, Anthony
20. Trebits, David
21. Winnie, Gerard M.
22. Winnie, Joseph T.

LOSSES

1. Smith, Richard C., 2nd Lieutenant
   Per SO 186 AGONY 10 Sept. 1945

(SEE INSTRUCTIONS ON BACK.)

Form No. 160. 6-5-44-10M (4B-220)

(Prepare in duplicate, send ORIGINAL to The Adjutant General, Albany, New York (File the copy).

MONTHLY ROSTER.
(FIRST SHEET.)

Company "B" 69th Regt. N.Y.G. 68 Lexington Ave., N.Y.C. At midnight 31 October, 1945
(Organization.) (Station.)

The following roster, consisting of 3 sheets, contains the names of all officers and enlisted men of this organization and of those attached thereto, and the names of all officers and enlisted men who have been transferred, discharged, or otherwise separated therefrom, since the date of the last monthly roster.
Unless otherwise indicated opposite his name each officer and enlisted man whose name appears on this roster is present at the station indicated above.

(Signature.) John J. Gill (Name typewritten.)

Captain, 69th Regiment Commanding.
(Rank and organization.)

CAPTAIN
1. Gill, John J.

1st. LIEUTENANT
1. Lawrence, William F.

2nd. LIEUTENANT
1. Crader, Elwood C.
2. Murphy, Joseph M.

1st. SERGEANT
1. Seleski, Edward J.

STAFF SERGEANTS
1. McElroy, John J.
2. O'Brien, William F.
3. Roche, David J.
4. Romero, Gustave C.

SERGEANTS
1. Conlon, William C.

TECH. 4th CLASS
1. Sutton, Francis J.

CORPORALS
1. Doonan, John
2. Dublahan, Edward J.
3. Heaney, John P.
4. Hilton, James F.
5. Rotans, Richard A.
6. Shorr, William

TECH. 5th CLASS
1. Rabinowitz, Jacob.

PRIVATE, FIRST CLASS
1. Balun, Joseph
2. Black, William V.
3. Bowden, Phillip V.
4. Carberry, Paul E.
5. Chute, John F.
6. Curran, Martin P.
7. Dougherty, Cornelius J.
8. Farrell, Michael J.

PRIVATE, FIRST CLASS (Cont'd.)
9. Gallagher, Michael
10. Giunta, Francis F.
11. Holobowich, Edward J.
12. Jablons, Jack S.
13. Marczewski, Stanley V.
14. McTeague, Daniel
15. Noone, Michael B.
16. O'Brien, Matthew S.
17. Reid, Malcolm Macl.
18. Smith, Edward C.

PRIVATE
1. Armstrong, John J.
2. Bedula, Michael
3. Beyers, Eugene C.
4. Booton, Lawrence J.
5. Brooks, John E.
6. English, John R.
7. Friedlander, Robert J.
8. Gildo, Dominick F.
9. Gilhooly, Michael F.
10. Kalabza, John F.
11. Gorman, John R.
12. Johnson, Raymond T.
13. King, Alfred J.
14. Murphy, Frank J.
15. Nolan, James D.
16. Parana, Edward Jr.
17. Rosata, John J.
18. Stagliano, Arthur
19. Winnie, Gerard M.
20. Winnie, Joseph T.

LOSSES

Sergeant
Gilday, Arthur W. , SO-202, AGONY, 10/1/45

Corporal
Kacperowski, Peter. SO-217, AGONY, 10/22/45

PFC
Kermisch, John J., per SO-202, AGONY 10/1/45

Private
Gilmore, Joseph, per SO-202, AGONY 10/1/45
Treibits, David " " "
McCue, William R. SO-217, AGONY, 10/22/45
Sabella, Valentine N. "

(SEE INSTRUCTIONS ON BACK.)

Form No. 100. 2-24-45-10M (4B-964)

(Prepare in duplicate, send ORIGINAL to The Adjutant General, Albany, New York) (File the copy).

MONTHLY ROSTER.

(FIRST SHEET.)

Company "B" 69th Regt. N.Y.G. 68 Lexington Ave., N.Y.C. *At midnight* 30 November, 194 5

(Organization.) (Station.)

The following roster, consisting of 3 sheets, contains the names of all officers and enlisted men of this organization and of those attached thereto, and the names of all officers and enlisted men who have been transferred, discharged, or otherwise separated therefrom, since the date of the last monthly roster.
Unless otherwise indicated opposite his name each officer and enlisted man whose name appears on this roster is present at the station indicated above.

(Signature.) John J. Gill (Name typewritten.)

Captain, 69th Regiment *Commanding.*

(Rank and organization.)

CAPTAIN

1. Gill, John J.

1st. LIEUTENANT

1. Lawrence, William F.

2nd. LIEUTENANT

1. Crader, Elwood C.
2. Murphy, Joseph M.

1st. SERGEANT

1. Seleski, Edward J.

STAFF SERGEANT

1. McElroy, John J.
2. O'Brien, William F.
3. Roche, David J.
4. Romero, Gustave C.

SERGEANT

1. Conlon, William C.

TECH. 4th CLASS

1. Sutton, Francis J.

CORPORAL

1. Doonan, John
2. Dullahan, Edward J.
3. Heaney, John P.
4. Hilton, James F.
5. Rotanz, Richard A.
6. Shorr, William

TECH. 5th CLASS

1. Rabinowitz, Jacob

PRIVATE, FIRST CLASS

1. Balun, Joseph
2. Black, William V.
3. Bowden, Phillip V.
4. Carberry, Paul E.
5. Chute, John F.
6. Curran, Martin P.
7. Dougherty, Cornelious J.
8. Farrell, Michael J.

PRIVATE, FIRST CLASS (Cont'd.)

9. Gallagher, Michael
10. Giunta, Francis F.
11. Holobowich, Edward J.
12. Jablons, Jack S.
13. Marczewski, Stanley V.
14. McTeague, Daniel
15. Noone, Michael B.
16. O'Brien, Matthew S.
17. Reid, Malcolm Macl.
18. Smith, Edward C.

PRIVATE

1. Armstrong, John J.
2. Bannan, Charles W.
3. Bedula, Michael
4. Beyers, Eugene C.
5. Booton, Lawrence J.
6. Brooks, John E.
7. English, John R.
8. Ferrigno, Alfred
9. Gildo, Dominick F.
~~10. Gildo, Domin~~
10. Gilhooly, Michael F.
11. Kalabza, John F.
12. Gorman, John R.
13. Johnson, Raymond T.
14. King, Alfred J.
15. Murphy, Frank J.
16. Nolan, James D.
17. Parana, Edward Jr.
18. Ranzette, George
19. Rosata, John J.
20. Stagliano, Arthur
21. Winnie, Gerard M.
22. Winnie, Joseph T.

LOSSES

Private
Friedlander, Robert J.
per SO-231, AGONY, 11/13/45

(SEE INSTRUCTIONS ON BACK.)

Form No. 100. 7-20-45-10M (5B-360)

(Prepare in duplicate, send ORIGINAL to The Adjutant General, Albany, New York) (File the copy).

MONTHLY ROSTER.
(FIRST SHEET.)

Company "B" 69th Reg. (Organization.) N.Y.G. 68 Lexington Ave. N.Y.C. (Station.) At midnight 31 December, 1945

The following roster, consisting of ____ sheets, contains the names of all officers and enlisted men of this organization and of those attached thereto, and the names of all officers and enlisted men who have been transferred, discharged, or otherwise separated therefrom, since the date of the last monthly roster. Unless otherwise indicated opposite his name each officer and enlisted man whose name appears on this roster is present at the station indicated above.

(Signature.) John J. Gill (Name typewritten.)

Captain Inf. Co. B. (Rank and organization.) Commanding.

CAPTAIN

1. Gill, John J.

1st Lieutenant.

1. Lawrence, William F.

2nd Lieutenants.

1. Crader, Elwood C.
2. Murphy, Joseph M.

1st Sergeant.

1. Seleski, Edward J.

Staff Sergeants.

1. McElroy, John J.
2. Roche, David J.
3. Romero, Gustave C.

Sergeants.

1. Conlon, William C.
2. Sutton, Francis J. Aptd. fr. T/4-1220-45

Technician 4th Class

1. Rabinowitz, Jacob. Aptd. fr. T/5-12-20-45

Corporals.

1. Dullahan, James E.
2. Heaney, John P.
3. Hilton, James F.
4. Rotanz, Richard A.
5. Shorr, William.
6. King, Alfred J. Aptd, fr, Pvt. 12-20-45

Technician 5th Class

1. Balun, Joseph. Aptd. fr. PFC. 12-20-45

Privates 1st Class.

1. Bowden, Philip W.
2. Carberry, Paul E.
3. [illegible]
4. Curran, Martin P.
5. Dougherty, Cornelious J.
6. Farrell, Michael J.
7. Gallagher, Michael.
8. Giunta, Francis F.
9. Holobowich, Edward J.
10. [illegible]
11. Marcszewski, Stanley V.
12. McTeague, Daniel.
13. Noone, Michael B.
14. O'Brien, Matthew S.
15. Reid, Malcolm MacL.
16. Smith, Edward C.

Privates

1. Armstrong, John J.
2. Bannon, Charles W.
3. Bedula, Michael.
4. Boonton, Lawrence J.
5. Brooks, John E.
6. English, John R.
7. Ferrigno, Alfred.
8. Gibney, Patrick J.
9. Gilhooly, Michael F.
10. Kalabza, John F.
11. Gorman, John R.
12. Johnson, Raymond T.
13. Murphy, Frank J.
14. Nolan, James D.
15. Parana, Edward Jr.
16. Ranzette, George.
17. Rosata, John J.
18. Weiner, Sam.
19. Winnie, Gerard M.
20. Winnie, Joseph T.

Losses During The Month.

Staff Sergeant.

1. O'Brien, William F. HD per SO 256 AGONY 19 Dec. 1945 to accept Commission in NYG

Corporal.

2. Doonan, John. HD. per SO-249AGONY 10-20-45

Privates 1st Class.

3. Chute, John F. ETS. 11-19-45
4. Jablons, Jack S. ETS. 11-19-45

Privates.

5. Black, William W.SO-252 AGONY 13-Dec 1945
6. Beyers, Eugene C. HD-convn State SO249 16-Dec. 1945.
7. Gildo, Dominick F. SO-249 AGONY.10Dec1945
8. Stagliano, Arthur, HDconvn State SO249

(SEE INSTRUCTIONS ON BACK.)

Form No. 100. 7-20-45-10M (5B-360)

MONTHLY ROSTER.
(FIRST SHEET.)

(Prepare in duplicate, send ORIGINAL to The Adjutant General, Albany, New York) (File the copy).

Company "B" 69th Regt. N.Y.G. 68 Lexington Ave. N.Y.C. At midnight 31 January, 194 6
(Organization.) (Station.)

The following roster, consisting of ____ sheets, contains the names of all officers and enlisted men of this organization and of those attached thereto, and the names of all officers and enlisted men who have been transferred, discharged, or otherwise separated therefrom, since the date of the last monthly roster. Unless otherwise indicated opposite his name each officer and enlisted man whose name appears on this roster is present at the station indicated above.

John J. Gill
(Signature.) (Name typewritten.)

Captain, Inf. Co. B, 69th Regt. Commanding.
(Rank and organization.)

CAPTAIN
1. Gill, John J.

1st. LIEUTENANT
1. Lawrence, William F.

2nd. LIEUTENANT
1. Crader, Elwood C.
2. Murphy, Joseph M.

1st. SERGEANT
1. Seleski, Edward J.

STAFF SERGEANTS
1. McElroy, John J., Reenl.18/1/46 (WCF)
2. Roche, David J.
3. Romero, Gustave C.

SERGEANTS
1. Conlon, William C., Reenl.7/1/46 (WCF)
2. Sutton, Francis J.

TECHNICIAN, 4th CLASS
1. Rabinowitz, Jacob

CORPORALS
1. Dullahan, James E.
2. Heaney, John P.
3. Hilton, James F.
4. Rotanz, Richard A.
5. Shorr, William
6. King, Alfred J.

TECHNICIAN, 5th CLASS
1. Balun, Joseph

PRIVATES, 1st. CLASS
1. Bowden, Phillip W.
2. Carberry, Paul E.
3. Curran, Martin P.
4. Dougherty, Cornelious J.
5. Farrell, Michael J.
6. Gallagher, Michael
7. Giunta, Francis F.
8. Holobowich, Edward J.

PRIVATES, 1st. CLASS (Cont'd.)
9. Marczewski, Stanley V.
10. McTeague, Daniel
11. Noone, Michael B.
12. O'Brien, Matthew S.
13. Reid, Malcolm MacL.
14. Smith, Edward C.

PRIVATES
1. Armstrong, John J.
2. Bannon, Charles W.
3. Bedula, Michael
4. Booton, Lawrence J.
5. Brooks, John E.
6. English, John R.
7. Ferrigno, Alfred
8. Gibney, Patrick J.
9. Gilhooly, Michael F.
10. Kalabza, John F.
11. LaBlanc, Daniel A.
12. Gorman, John R.
13. Johnson, Raymond T.
14. Magnotti, Vincent A.
15. Murphy, Frank J.
16. Nolan, James D.
17. Parana, Edward Jr.
18. Ranzette, George
19. Rosato, John J.
20. Smith, Stanley H.
21. Weiner, Sam
22. Winnie, Gerard M.
23. Winnie, Joseph T.
24. Doonan, John J.
25. Harten, Frank

(SEE INSTRUCTIONS ON BACK.)

Form No. 100. 7-20-45-10M (5B-366)

MONTHLY ROSTER.
(FIRST SHEET.)

(Prepare in duplicate, send ORIGINAL to The Adjutant General, Albany, New York) (File the copy).

Company "B" 69th Regt. N.Y.G. 68 Lexington Ave. N.Y.C. At midnight 28 February, 1946
(Organization.) (Station.)

The following roster, consisting of ____ sheets, contains the names of all officers and enlisted men of this organization and of those attached thereto, and the names of all officers and enlisted men who have been transferred, discharged, or otherwise separated therefrom, since the date of the last monthly roster. Unless otherwise indicated opposite his name each officer and enlisted man whose name appears on this roster is present at the station indicated above.

John J. Gill
(Signature.)

John J. Gill
(Name typewritten.)

Capt. Inf. Co. B, 69th Regt. Commanding.
(Rank and organization.)

CAPTAIN

1. Gill, John J.

1st. LIEUTENANT

1. Lawrence, William F.

2nd. LIEUTENANT

1. Murphy, Joseph M.
2. Murphy, James T. Asgd per SO 5,HQ 69 Regt NYG 19 Feb. 1946

1st. SERGEANT

1. Seleski, Edward J.

STAFF SERGEANTS

1. McElroy, John J.
2. Roche, David J.
3. O'Brien, Matthew S. per SO 3,HQ 69 Regt. NYG 31 Jan. 1946

SERGEANTS

1. Conlon, William C.
2. Sutton, Francis J.
3. Booton, Lawrence J. per SO 3,HQ 69 Regt. NYG 31 Jan. 1946

TECHNICIAN, 4th CLASS

1. Rabinowitz, Jacob

CORPORALS

1. Dullahan, James E.
2. Heaney, John P.
3. Hilton, James F.
4. Rotanz, Richard A.
5. King, Alfred J.

TECHNICIAN, 5th CLASS

1. Balun, Joseph

PRIVATES, 1st. CLASS

1. Bowden, Phillip W.
2. Carberry, Paul E.
3. Curran, Martin P.
4. Dougherty, Cornelious J.
5. Farrell, Michael J.
6. Gallagher, Michael
7. Giunta, Francis F.
8. Holobowich, Edward J.
9. Marczewski, Stanley W.
10. McTeague, Daniel
11. Noone, Michael B.
12. Reid, Malcolm MacL.
13. Smith, Edward C.

PRIVATES

1. Armstrong, John J.
2. Bannon, Charles W.
3. Bedula, Michael
4. Brooks, John E.
5. Costa, James V.
6. English, John R.
7. Ferrigno, Alfred
8. Gibney, Patrick J.
9. Gilhooly, Michael F.
10. Harten, Frank
11. Kalabza, John F.
12. LaBlanc, Daniel A.
13. Gorman, John R.
14. Johnson, Raymond T.
15. Magnotti, Vincent A.
16. Murphy, Frank J.
17. Nolan, James D.
18. Parana, Edward Jr.
19. Ranzette, George
20. Rosato, John J.
21. Smith, Stanley H.
22. Striffler, James J.
23. Weiner, Sam
24. Winnie, Gerard M.
25. Winnie, Joseph T.
26. Zember, John R.
27. Romero, Gustave
28. Scherr, William

LOSSES DURING THE MONTH

2nd LIEUTENANT

1. Crader, Elwood C. Asgd to HQ 1st Bn. per SO 5, HQ 69th Regt. NYG 19 Feb. 1946

PRIVATE

1. Doonan, John J. Picked up in error on Form 99 dated 18 Jan. 1946

(SEE INSTRUCTIONS ON BACK.)

Form No. 160. 6-5-44-10M (4B-220)

MONTHLY ROSTER.
(FIRST SHEET.)

(Prepare in duplicate, send ORIGINAL to The Adjutant General, Albany, New York) (File the copy).

Company B, 69th Inf. (Organization.) N.Y.G. 68 Lexington Ave. N.Y.C. (Station.) At midnight 31 March, 194 6

The following roster, consisting of ____ sheets, contains the names of all officers and enlisted men of this organization and of those attached thereto, and the names of all officers and enlisted men who have been transferred, discharged, or otherwise separated therefrom, since the date of the last monthly roster.
Unless otherwise indicated opposite his name each officer and enlisted man whose name appears on this roster is present at the station indicated above.

William F. Lawrence (Signature.)
William F. Lawrence (Name typewritten.)
Capt. Inf. Co. B, 69th Inf. NYG (Rank and organization.) Commanding.

CAPTAIN

1. Lawrence, William F. Prom. fr. 1st Lt. 18th.

2nd. LIEUTENANT

1. Murphy, Joseph M.
2. Murphy, James T

1st. SERGEANT

1. Seleski, Edward J.

STAFF SERGEANTS

1. McElroy, John J.
2. Roche, David J.
3. O'Brien, Matthew S.

SERGEANTS

1. Conlon, William C.
2. Sutton, Francis J.
3. Booton, Lawrence J.

TECHNICIAN, 4th CLASS

1. Rabinowitz, Jacob

CORPORALS

1. Dullahan, James E.
2. Hilton, James F.
3. Rotanz, Richard A.
4. King, Alfred J.

TECHNICIAN, 5th CLASS

1. Balun, Joseph

PRIVATES, 1st. CLASS

1. Bowden, Phillip W.
2. Carberry, Paul E.
3. Curran, Martin P.
4. Dougherty, Cornelious P.
5. Farrell, Michael J.
6. Gallagher, Michael
7. Giunta, Francis F.
8. Holobowich, Edward J.
9. Marczewski, Stanley W.
10. McTeague, Daniel
11. Noone, Michael B.
12. Reid, Malcolm MacL.
13. Smith, Edward C.

PRIVATES

1. Armstrong. John J.
2. Apelskog. Frederick A.
3. Bannon. Charles W.
4. Bedula. Michael
5. Brooks. John E.
6. English. JOHN R.
7. Ferrigno. Alfred
8. Gibney. Patrick J.
9. Gilhooly. Michael F.
10. Harten. Frank
11. KALABZA. JOHN F.
12. LaBlanc. Daniel A.
13. Gorman. John H.
14. Johnson. Raymond T.
15. Magnotti. Vincent A.
16. Murpky. Frank J.
17. Nolan James D.
18. Parana. Edward. Jr.
19. Ranzette. George
20. Rosato. John J.
21. Smith. Stanaley W.
22. Striffler. James J.
23. Weiner. Sam
24. Winnie. Gerard M.
25. Winnie. Joseph T.
26. Zember. John R.
27. Green. Albert V.
28. Green. John S.
29. Ferro. Louis E.
30. Stanley. Robert M.

Losses During The Month.

Corporal

1. Heaney, John P. per. SO 59 AGONY 3-25-46

Privates

1. Ronero, Gustave C. HD. ETS. 3-12-46
2. Shorr, William. per. SO. 59 AGONY. 3-25-46

(SEE INSTRUCTIONS ON BACK.)

Form No. 100. 6-5-44-10M (4B-220)

(Prepare in duplicate, send ORIGINAL to The Adjutant General, Albany, New York) (File the copy).

MONTHLY ROSTER.
(FIRST SHEET.)

Company B, 69th Inf. (Organization.) N.Y.G. 68 Lexington Ave. N.Y.C. (Station.) At midnight 30 April 194 6

The followir g roster, consisting of_____sheets, contains the names of all officers and enlisted men of this organization and of those attached thereto, and the names of all officers and enlisted men who have been transferred, discharged, or otherwise separated therefrom, since the date of the last monthly roster.
Unless otherwise indicated opposite his name each officer and enlisted man whose name appears on this roster is present at the station indicated above.

William F. Lawrence (Signature.)

William F. Lawrence (Name typewritten.)

Capt. Inf. Co. B, 69th Inf. NYG (Rank and organization.) Commanding.

CAPTAIN
1. Lawrence, William F.

1st. LIEUTENANT
1. Murphy, James T. Aptd.perSO#62,AGONY, 28 March 1946

2nd. LIEUTENANT
1. Murphy, Joseph M.

1st. SERGEANT
1. Seleski, Edward J.

STAFF SERGEANTS
1. McElroy, John J.
2. Roche, David J.
3. O'Brien, Matthew S.

SERGEANTS
1. Conlon, William C.
2. Sutton, Francis J.
3. Booton, Lawrence J.

TECHNICIAN 4th CLASS
1. Rabinowitz, Jacob

CORPORALS
1. Dullahan, James E.
2. Hilton, James F.
3. Rotanz, Richard A.
4. King, Alfred J.

TECHNICIAN 5th CLASS
1. Balun, Joseph

PRIVATES, 1st. CLASS
1. Bowden, Phillip W.
2. Carberry, Paul E.
3. Curran, Martin P.
4. Dougherty, Cornelious
5. Farrell, Michael J.
6. Gallagher, Michael
7. Marczewski, Stanley W.
8. McTeague, Daniel
9. Noone, Michael B.
10. Reid, Malcolm M.

PRIVATES, 1st. CLASS (cont'd.)
11. Smith, Edward C.

PRIVATES
1. Armstrong, James J.
2. Apelskog, Frederick A.
3. Bannon, Charles W.
4. Brooks, John E.
5. English, John E.
6. Ferrigno, Alfred
7. Gibney, Patrick J.
8. Gilhooly, Michael F.
9. Harten, Frank
10. Kalabza, John F.
11. LaBlanc, Daniel A.
12. Johnson, Raymond T.
13. Magnotti, Vincent Al
14. Murphy, Frank J.
15. Mogavera, Joseph J.
16. Nolan, James D.
17. O'Reilly, Edward J.
18. Ranzette, George
19. Smith, Stanley W.
20. Striffler, James J.
21. Weiner, Sam
22. Winnie, Gerard M.
23. Winnie, Joseph T.
24. Zember, John R.
25. Green, Albert V.
26. Greene, John S.
27. Ferro, Louis E.
28. Stanley, Robert N.

Losses During The Month - Privates 1st. Cl.
1. Holobowich, Edward HD ETS 12/3/46
2. Giunta, Francis F. SO 65, AGONY, 1/4/46
3.

Privates
1. Bedula, Michael S.O.65, AGONY, 1/4/46
2. Parana, Edward S.O.~~55~~, AGONY, 1/4/46
3. Gorman, John R.C., S.O.77, AGONY, 15/4/46
4. Rosato, John J. S.O.77, AGONY, 15/4/46

(SEE INSTRUCTIONS ON BACK.)

Form No. 100. 12-5-45-10M (5B-820)

MONTHLY ROSTER.
(FIRST SHEET.)

(Prepare in duplicate, send ORIGINAL to The Adjutant General, Albany, New York) (File the copy).

Company B, 69th Inf. N.Y.G. 68 Lexington Ave. NYC. At midnight 31 May, 1946
(Organization.) (Station.)

The following roster, consisting of ____ sheets, contains the names of all officers and enlisted men of this organization and of those attached thereto, and the names of all officers and enlisted men who have been transferred, discharged, or otherwise separated therefrom, since the date of the last monthly roster. Unless otherwise indicated opposite his name each officer and enlisted man whose name appears on this roster is present at the station indicated above.

William F. Lawrence
(Signature.)

William F. Lawrence
(Name typewritten.)

Capt. Inf., Co. B, 69th Inf. NYG Commanding.
(Grade and organization.)

CAPTAIN
1. Lawrence, William F.

1st. LIEUTENANT
1. Murphy, James T.

2nd. LIEUTENANT
1. Murphy, Joseph M.
2. Murphy, Warren C. Asgd. per SO 103, AGONY, 15 May 1946

1st. SERGEANT
1. Selseki, Edward J.

STAFF SERGEANT
1. McElroy, John J.
2. Roche, David J.
3. O'Brien, Matthew S.

SERGEANTS
1. Conlon, William C.
2. Sutton, Francis J.
3. Booton, Lawrence J.

TECHNICIAN 4th CLASS
1. Rabinowitz, Jacob

CORPORALS
1. Dullahan, James E.
2. Rotanz, Richard A.
3. King, Alfred J.

TECHNICIAN 5th CLASS
1. Balun, Joseph

PRIVATES, 1st CLASS
1. Bowden, Phillip W.
2. Carberry, Paul E.
3. Curran, Martin P.
4. Dougherty, Cornelious
5. Gallagher, Michael
6. Marozewski, Stanley W.
7. McTeague, Daniel
8. Noone, Michael B.

PRIVATES 1st CLASS (cont'd.)
9. Reid, Malcolm M.
10. Smith, Edward C.

PRIVATES
1. Armstrong, John J.
2. Apelskog, Frederick A.
3. Bernauer, Charles T.
4. Brooks, John E.
5. Costa, James V.
6. Daly, John
7. English, John E.
8. Ferrigno, Alfred J.
9. Ferro, Louis E.
10. Gilhooly, Michael F.
11. Green, John G.
12. Greene, Albert V.
13. Harten, Frank
14. Johnson, Raymond T.
15. Kalabza, John F.
16. Karnbach, John F.
17. LaBlanc, Daniel A.
18. Mogavera, Joseph J.
19. Murphy, Frank J.
20. Nolan, James D.
21. OfReilly, Edward J.
22. Ranzette, George
23. Stanley, Robert M.
24. Smith, Stanley W.
25. Weiner, Sam
26. Winnie, Gerard
27. Winnie, Joseph
28. Zember, John

LOSSES DURING THE MONTH

1. Cpls. Hilton James F. HD. S.O. 107. 20/5/46
2. PFCs. Farsell Micheal HD. ETS. 14/5/46
3. ~~Pvt. Garman John G. HD. S.O. 77~~

Pvt. Striffler James J. S.O. 91. AGONY. 5/1/46
Gibney Patrick J. S.O. 102 AGONY. 5/14/46
Magnotti Vincent A. S.O. 102 AGONY. 5/14/46
Bannon ~~Charles~~ W. S.O. 107 AGONY 5/20/46

(SEE INSTRUCTIONS ON BACK.)

Form No. 100. 12-5-45-10M (5B-820)

MONTHLY ROSTER.
(FIRST SHEET.)

(Prepare in duplicate, send ORIGINAL to The Adjutant General, Albany, New York) (File the copy).

Company B 69th Inf. N.Y.G. 68 Lexington Ave. NYC. At midnight 30 June 1946. 194
(Organization.) (Station.)

The following roster, consisting of 3 sheets, contains the names of all officers and enlisted men of this organization and of those attached thereto, and the names of all officers and enlisted men who have been transferred, discharged, or otherwise separated therefrom, since the date of the last monthly roster. Unless otherwise indicated opposite his name each officer and enlisted man whose name appears on this roster is present at the station indicated above.

William F. Lawrence — William F. Lawrence
(Signature.) (Name typewritten.)

Capt. Inf. Co B. 69th Inf. NYG. Commanding.
(Grade and organization.)

1. Captain
1. Lawrence William F.

1. 1st Lieutenants
1. Murphy James T.
2. Cassin Edward J. NYNG. Sttch. per RSO 15 21 May 1946

2nd. Lieutenants
1. Murphy, Joseph M.
2. Murphy, Warren C.

1st. SERGEANT
1. Salseki, Edward J.

STAFF SERGEANT
1. O'Brien, Matthew S.
2. Roche, David J.

SERGEANTS
1. Booton, Lawrence J.
2. Conlon, William C.
3. Sutton, Francis J.

TECHNICIAN 4TH CLASS
1. Rabinowitz, Jacob

CORPORALS
1. Dullahan, James E.
2. King, Alfred J.
3. Rotanz, Richard A.

TECHNICIAN 5th CLASS
1. Balun, Joseph

PRIVATES, 1st. CLASS
1. Bowden, Phillip W.
2. Carberry, Paul E.
3. Dougherty, Cornelious
4. Gallagher, Michael
5. Marczewski, Stanley W.
6. McTeague, Daniel
7. Noone, Michael B.
8. Reid, Malcolm M.
9. Smith, Edward C.

PRIVATES
1. Armstrong, John J.
2. Apelskog, Frederick A.
3. Bernauer, Charles T.
4. Brooks, John E.
5. Costa, James V.
6. Daly, John
7. English, John E.
8. Ferrigno, Alfred J.
9. Ferro, Louis E.
10. Gilhooly, Michael F.
11. Green, John G.
12. Harten, Frank
13. Johnson, Raymond T.
14. Kalabza, John F.
15. Karnbach, John F.
16. LaBlanc, Daniel A.
17. McElroy, John J. is rd. Pvt. W/O/P per RSO 16 28 May 1946
18. McGoldrick, Thomas A.
19. Mogavera, Joseph J.
20. Murphy, Frank J.
21. Nolan, James D.
22. O'Reilly, Edward J.
23. Ranzette, George
24. Stanley, Robert W.
25. Smith, Stanley W.
26. Weiner, Sam
27. Winnie, Gorard
28. Winnie, Joseph
29. Zember, Frank L.

DETACHED SERVICE
At Camp Smith Peekskill N.Y.
STAFF SERGEANT
1. Greene, Albert V. aptd. S/Sgt. per RSO 16 28 May 1946
D.S. per SO 49 HQ NYG (SG) 20 May 46
Aptd. temp. T/Sgt. per SO 69 HQNYG(SG) Camp Smith Peekskill NY 15 June 46

2. Zember, John aptd. S/Sgt. per RSO 16 28 May 1946
D.S. per SO 49 HQNYG(SG) 20 May46

(SEE INSTRUCTIONS ON BACK.)

COMPANY B
69TH REGIMENT NEW YORK GUARD
(STATE GUARD)
68 LEXINGTON AVENUE, NEW YORK 10, N. Y.

LOSSES DURING THE MONTH

Ix PRIVATE 1st. CLASS
1. Curran, Martin P.
HD, ETS 18-6-46

C

D

(SG)

Form No. 160. 6-5-44-10M (4B-220)

(Prepare in duplicate, send ORIGINAL to The Adjutant General, Albany, New York) (File the copy).

MONTHLY ROSTER.
(FIRST SHEET.)

Company "B", 69th Inf. N.Y.G. 68 Lexington Ave. NYC. At midnight 31 July, 194 6
(Organization.) (Station.)

The following roster, consisting of 3 sheets, contains the names of all officers and enlisted men of this organization and of those attached thereto, and the names of all officers and enlisted men who have been transferred, discharged, or otherwise separated therefrom, since the date of the last monthly roster.
Unless otherwise indicated opposite his name each officer and enlisted man whose name appears on this roster is present at the station indicated above.

William F. Lawrence
(Signature.)

William F. Lawrence
(Name typewritten.)

Captain, Inf. 69th Inf. NYG Commanding.
(Rank and organization.)

CAPTAIN

1. Lawrence, William F.

1st. LIEUTENANTS

1. Murphy, James T.
2. Cassin, Edward J. Atchd per RSO 15,21/5/46

2nd. LIEUTENANTS

1. Murphy, Joseph M.
2. Murphy, Warren C.

1st. SERGEANT

1. Seleski, Edward J.

STAFF SERGEANTS

1. Booton, Lawrence J., Aptd fr Sgt 10th
2. McElroy, John J., Aptd fr Pvt. 10th
3. O' Brien, Matthew S.
4. Roche, David J.

SERGEANTS

1. Conlon, William C.
2. Dullahan, James E., Aptd fr Cpl 10th, Reenl 22nd (WCF)
3. King, Alfred J., Aptd fr Cpl 10th
4. Sutton, Francis J.

TECHNICIAN 4th CLASS

1. Rabinowitz, Jacob

CORPORALS

1. Bowden, Phillip W., Aptd fr Pfc 22nd
2. Ferro, Louis E., Aptd fr Pvt. 22nd
3. Ferrigno, Alfred J., Aptd fr Pvt. 22nd
4. Marszewski, Stanley F., Aptd fr Pfc 22nd
5. Nolan, James D., Aptd fr Pvt. 10th
6. Noone, Michael B., Aptd fr Pfc 10th
7. Rotanz, Richard A.
8. Smith, Edward C., Aptd fr Pfc 10th

TECHNICIAN 5th CLASS

1. Balun, Joseph

PRIVATES 1st. CLASS

1. Carberry, Paul E.
2. Dougherty, Cornelious
3. Gallagher, Michael
4. McTeague, Daniel
5. Reid, Malcolm M.
6.

PRIVATES

1. Armstrong, John J.
2. Apelskog, Frederick A.
3. Bernauer, Charles T.
4. Brooks, John E.
5. Costa, James D.
6. Daly, John
7. English, John E.
8. Green, John G.
9. Harten, Frank
10. Johnson, Raymond T.
11. Kalabza, John F.
12. Karnbach, John F.
13. LaBlanc, Daniel A.
14. McGoldrick, Thomas A.
15. Mogavero, Joseph J.
16. Murphy, Frank J.
17. O'Reilly, Edward J.
18. Ranzette, George
19. Stanley, Robert W.
20. Smith, Stanley W.
21. Weiner, Sam
22. Winnie, Gerard
23. Winnie, Joseph
24. Zember, Frank L.
25. [illegible]

LOSSES DURING THE MONTH

SERGEANT

1. Dullahan, James E., HD, (ETS) 16th

PRIVATE

1. Gilhooly, Michael, SO155, AGONY, 22 Jul 1946

DETACHED SERVICE

At Camp Smith, Peekskill, N. Y.

1. Greene, Albert V., DS per SO 49, Hq NYG (SG) 20 May 1946
2. Zember, John, DS per SO 49, Hq NYG (SG) 20 May 1946

(SEE INSTRUCTIONS ON BACK.)

Form No. 100. 6-5-44-10M (4B-220)

MONTHLY ROSTER.
(FIRST SHEET.)

(Prepare in duplicate, send ORIGINAL to The Adjutant General, Albany, New York) (File the copy).

Company B, 69th Inf. N.Y.G. 68 Lexington Ave. NYC At midnight 31 August, 194 6
(Organization.) (Station.)

The following roster, consisting of 2 sheets, contains the names of all officers and enlisted men of this organization and of those attached thereto, and the names of all officers and enlisted men who have been transferred, discharged, or otherwise separated therefrom, since the date of the last monthly roster.
Unless otherwise indicated opposite his name each officer and enlisted man whose name appears on this roster is present at the station indicated above.

W.F. Lawrence. William F. Lawrence
(Signature.) (Name typewritten.)

Captain, Inf. 69th Inf. NYG Commanding.
(Rank and organization.)

CAPTAIN
1. Lawrence, William F.

1st. LIEUTENANTS
1. Murphy, James T.
2. Cassin, Edward J. Atchd per RSO 15, 21 May 1946

2nd. LIEUTENANTS
1. Murphy, Joseph M.
2. Murphy, Warren C.

1st. SERGEANT
1. Saleski, Edward J.

STAFF SERGEANTS
1. Boston, Lawrence J.
2. McElroy, John J.
3. O'Brien, Matthew S.
4. Roche, David J. Reenl 5th (WCF)

SERGEANTS
1. Conlon, William C.
2. Dullahan, James E.
3. King, Alfred J.
4. Sutton, Francis J.

TECHNICIAN, 4th CLASS
1. Rabinowitz, Jacob Reenl 5th (WCF)

CORPORALS
1. Bowden, Phillip
2. Ferro, Louis E.
3. Ferrigno, Alfred J.
4. Marcewski, Stanley F.
5. Nolan, James D.
6. Noone, Michael B.
7. Smith, Edward C.

TECHNICIAN 5th CLASS
1. Balun, Joseph

PRIVATES, 1st. CLASS
1. Carberry, Paul E.
2. Dougherty, Cornelious

PRIVATES, 1st. CLASS (cont'd.)
3. Gallagher, Michael
4. McTeague, Daniel
5. Reid, Malcolm M.

PRIVATES
1. Alongi, Michael
2. Apelskog, Frederick
3. Armstrong, John J.
4. Bergin, Thomas
5. Bernauer, Charles T.
6. Brooks, John E.
7. Clancy, Bernard
8. Costa, James D.
9. Daly, John
10. English, John R.
11. Ferro, Roland
12. Green, John G.
13. Hainey, James P.
14. Harten, Frank
15. Johnson, Raymond T.
16. Karnbach, John F.
17. LaBlanc, Daniel A.
18. McGoldrick, Thomas A.
19. O'Neill, William J.
20. O'Reilly, Edward J.
21. Ranzette, George
22. Santoro, Charles
23. Stanley, Robert W.
24. Smith, Stanley W.
25. Weiner, Sam
26. Winnie, Gerard
27. Winnie, Joseph
28. Zember, Frank L.
29. Fraites, Edward
30. Davies, Donald
31. Gray, Gerald

LOSSES DURING THE MONTH

Corporal
1. Rotanz, Richard HD, SO 165, AGONY, 5/8/46

(Losses During the Month cont'd. on 2nd. sheet.)

(SEE INSTRUCTIONS ON BACK.)

Form No. 100. 6-5-44-10M (4B-220)

MONTHLY ROSTER.
2nd. ~~FIRST~~ SHEET.)

(Prepare in duplicate, send ORIGINAL to The Adjutant General, Albany, New York) (File the copy).

Company B, 69th Inf. N.Y.G. 68 Lexington Ave. NYC At midnight 31 August, 1946
(Organization.) (Station.)

The following roster, consisting of 1 sheets, contains the names of all officers and enlisted men of this organization and of those attached thereto, and the names of all officers and enlisted men who have been transferred, discharged, or otherwise separated therefrom, since the date of the last monthly roster. Unless otherwise indicated opposite his name each officer and enlisted man whose name appears on this roster is present at the station indicated above.

W. F. Lawrence. William F. Lawrence
(Signature.) (Name typewritten.)

Captain, Inf. 69th Inf. NYG Commanding.
(Rank and organization.)

LOSSES DURING THE MONTH (cont'd.)

STAFF SERGEANT

1. Roche, David, HD, (ETS) 1/8/46

TECHNICIAN 4th CLASS

1. Rabinowitz, Jacob, HD, (ETS) 1st.

PRIVATES

1. Kalabza, John, HD, SO 165, AGONY, 5/8/46
2. Mogavero, Joseph, HD, SO 165, AGONY, 5/8/46
3. Murphy, Frank, HD, SO 167. AGONY, 7/8/46

DETACHED SERVICE

At Camp Smith, Peekskill, N.Y.

1. Greene, Albert V. DS per SO 49, Hq. NYG (SG) 20 May 1946
2. Zember, John DS per SO 49, Hq. NYG (SG) 20 May 1946

(SEE INSTRUCTIONS ON BACK.)

Form No. 100. 7-20-45-10M (5B-860)

MONTHLY ROSTER.
(FIRST SHEET.)

(Prepare in duplicate, send ORIGINAL to The Adjutant General, Albany, New York) (File the copy).

COMPANY B, 69th Inf. N.Y.G. 68 Lexington Ave. N.Y.C. At midnight 30 Sept., 1946
(Organization.) (Station.)

The following roster, consisting of 2 sheets, contains the names of all officers and enlisted men of this organization and of those attached thereto, and the names of all officers and enlisted men who have been transferred, discharged, or otherwise separated therefrom, since the date of the last monthly roster.
Unless otherwise indicated opposite his name each officer and enlisted man whose name appears on this roster is present at the station indicated above.

William F. Lawrence
(Signature.)

WILLIAM F. LAWRENCE
(Name typewritten.)

Captain, Inf. 69th Inf. NYG
(Rank and organization.)

Commanding.

CAPTAIN

1. Lawrence, William F.

1st. LIEUTENANT

1. Murphy, James T.
2. Cassin, Edward J. Atchd per RSO 15, 21 May 1946

2nd. LIEUTENANT

1. Murphy, Joseph M.
2. Murphy, Warren C.

1st. SERGEANT

1. Seleski, Edward J.

STAFF SERGEANT

1. Booton, Lawrence J.
2. Greene, Albert V. - Rejd.15th per SO 155 HQ NYG (SG) 12th
3. McElroy, John J.
4. O'Brien, Matthew S.
5. Roche, David J.
6. Zember, John - Rejd. 15th per SO 154 HQ NYG (SG) 11th

SERGEANT

1. Conlon, William C.
2. Dullahan, James E.
3. King, Alfred J.
4. Sutton, Francis J.

TECHNICIAN 4th CLASS

1. Rabinowitz, Jacob

CORPORAL

1. Bergin, Thomas Aptd. fr Pvt. per RSO 26 29th Aug.
2. Ferro, Louis E.
3. Ferrigno, Alfred J.
4. Marczewski, Stanley W.
5. Nolan, James D.
6. Noone, Michael B.
7. Smith, Edward C.

TECHNICIAN 5th CLASS

1. Balun, Joseph

PRIVATE, 1st. CLASS

1. Brooks, John K.
2. English, John R.
3. Gallagher, Michael
4. Green, John G.
5. Harten, Frank
6. Joshson, Raymond T.
7. LaBlanc, Daniel A.
8. McTeague, Daniel
9. O'Reilly, Edward J.
10. Ranzette, George
11. Smith, Stanley W.
12. Weiner, Dam
13. Winnie, Gerard
14. Winnie, Joseph
15. Zember, Frank L.
16. Bowden, Phillip
17. Armstrong, John J.

PRIVATE

1. Alongi, Michael
2. Apelskog, Frederick
3. Carberry, Paul E.
4. Clancy, Bernard
5. Costa, James V.
6. Daly, John
7. Davies, Donald
8. Ferro, Roland
9. Fraites, Edward
10. Gray, Gerald
11. Hainey, James P.
12. Karnbach, John F.
13. McGoldrick, Thomas A.
14. O'Neill, William J.
15. Santoro, Charles
16. Stanley, Robert W.
17. Bogert, John J.
18. Lawler, Ronald

LOSSES DURING THE MONTH

PRIVATE 1st. CLASS

1. Dougherty, Cornelious, HD, SO 184, AGONY, 30 Aug 1946

(Losses continued on 2nd. sheet)

Form No. 100. 7-20-45-10M (5B-360)

MONTHLY ROSTER.
(FIRST SHEET.)

(Prepare in duplicate, send ORIGINAL to The Adjutant General, Albany, New York) (File the copy).

COMPANY D, 69th Inf. N.Y.G. 68 Lexington Ave. N.Y.C. At midnight 30 Sept, 1946
(Organization.) (Station.)

The following roster, consisting of 2 sheets, contains the names of all officers and enlisted men of this organization and of those attached thereto, and the names of all officers and enlisted men who have been transferred, discharged, or otherwise separated therefrom since the date of the last monthly roster. Unless otherwise indicated opposite his name each officer and enlisted man whose name appears on this roster is present at the station indicated above.

William F. Lawrence WILLIAM F. LAWRENCE
(Signature.) (Name typewritten.)

Captain, Inf. 69th Inf. NYG Commanding.
(Rank and organization.)

LOSSES DURING THE MONTH (cont'd.)

PRIVATE 1st. CLASS (cont'd.)

2. Reid, Malcolm M., HD, SO 160, AGONY, 26/8/46

PRIVATE

1. Bernauer, Charles T. per SO 184, AGONY, 30/8/46

(SEE INSTRUCTIONS ON BACK.)

Form No. 100. 4-27-46-15M (6B-138) (SEE INSTRUCTIONS ON BACK.)

(Prepare in duplicate, send ORIGINAL to The Adjutant General, Albany, New York) (File the copy).

MONTHLY ROSTER

(FIRST SHEET.)

COMPANY B, 69th Inf. N.Y.G. 68 Lexington Ave. N. Y. C. At midnight 31 Oct, 194 6
(Organization.) (Station.)

The following roster, consisting of 2 sheets, contains the names of all officers and enlisted men of this organization and of those attached thereto, and the names of all officers and enlisted men who have been transferred, discharged, or otherwise separated therefrom, since the date of the last monthly roster. Unless otherwise indicated opposite his name each officer and enlisted man whose name appears on this roster is present at the station indicated above.

W F Lawrence (Signature.)

WILLIAM F. LAWRENCE (Name typewritten.)

Captain, Inf. 69th Inf. NYG (Grade and organization.) Commanding.

CAPTAIN

1. Lawrence, William F.

1st. LIEUTENANT

1. Murphy, James T.
2. Cassin, Edward J. Atched per RSO 15, 21 May 1946

2nd. LIEUTENANT

1. Murphy, Joseph M.
2. Murphy, Warren C.

1st. SERGEANT

1. Seleski, Edward J.

STAFF SERGEANT

1. Booton, Lawrence J. Reenl 1st WCF
2. Greene, Albert V.
3. McElroy, John J.
4. O'Brien, Matthew S.
5. Roche, David J.
6. Zember, John R.

SERGEANT

1. Conlon, William C.
2. Dullahan, James E.
3. King, Alfred J.
4. Sutton, Francis J.

TECHNICIAN 4th CLASS

1. Rabinowitz, Jacob

CORPORAL

1. Armstrong, John J. Aptd. fr Pfc per RSO 29, 1 Oct 1946
2. Bergin, Thomas W.
3. Clancy, Bernard Aptd. fr Pvt per RSO 29 1 Oct 1946
4. McTeague, Daniel Aptd. fr Pfc per RSO 29 1 Oct 1946
5. Noone, Michael B.
6. Smith, Edward C.

TECHNICIAN 5th CLASS

1. Balun, Joseph Reenl 21st WCF

PRIVATE, 1st. CLASS

1. Brooks, John K.
2. English, John R.
3. Gallagher, Michael
4. Green, John G.
5. Harten, Frank
6. Johnson, Raymond T.
7. LaBlanc, Daniel A.
8. O'Reilly, Edward J.
9. Ranzette, George
10. Weiner, Sam
11. Winnie, Gerard
12. Winnie, Joseph
13. Zember, Frank L.

PRIVATE

1. Apelskog, Frederick
2. Carberry, Paul E.
3. Costa, James V.
4. Daly, John
5. Davies, Donald
6. Ferro, Louis Rd fr cpl 1st.
7. Ferro, Roland
8. Ferrigno, Alfred J. Rd fr cpl 1st.
9. Fraites, Edward
10. Gray, Gerald
11. Hainey, James P
12. Karnbach, John F.
13. Lawler, Ronald
14. McGoldrick, Thomas A.
15. Nolan, James D. Rd fr cpl 1st.
16. O'Neill, William J.
17. Stanley, Robert W.

LOSSES DURING THE MONTH

STAFFSERGEANT

1. Booton, Lawrence J. HD (ETS) 30th Sep

CORPORAL

1. Marczewski, Stanley W. HD 7th to US Forces

TECHNICIAN 5th CLASS

1. Balun, Joseph HD (ETS) 8th

(Continued on 2nd sheet)

All names appearing on previous roster must be accounted for.

Form No. 100. 4-27-46-15M (6B-138)

(SEE INSTRUCTIONS ON BACK.)

(Prepare in duplicate, send ORIGINAL to The Adjutant General, Albany, New York) (File the copy).

MONTHLY ROSTER

~~FIRST~~ 2nd SHEET.)

Company B, 69th Inf N.Y.G. 68 Lexington Ave. N. Y. C. At midnight 31 Oct 194 6
(Organization.) (Station.)

The following roster, consisting of 2 sheets, contains the names of all officers and enlisted men of this organization and of those attached thereto, and the names of all officers and enlisted men who have been transferred, discharged, or otherwise separated therefrom, since the date of the last monthly roster. Unless otherwise indicated opposite his name each officer and enlisted man whose name appears on this roster is present at the station indicated above.

W F Lawrence
(Signature.)

WILLIAM F. LAWRENCE
(Name typewritten.)

Captain, Inf. 69th Inf. NYG Commanding.
(Grade and organization.)

LOSSES DURING THE MONTH (contd)

PRIVATE, 1st. CLASS

1. Bowden, Phillip V. HD (Conv Govt) 30th Sep
2. Smith, Stanley W. Dropped for absence 15th

PRIVATE

1. Alongi, Michael Dropped for absence 21st
2. Bogert, John HD (Conv Govt) 30th Sep
3. Santoro, Charles Dropped for absence 21st

All names appearing on previous roster must be accounted for.

Form No. 100. 9-17-43-10M (3B-605)

MONTHLY ROSTER.
(FIRST SHEET.)

(Prepare in duplicate, send ORIGINAL to The Adjutant General, Albany, New York) (File the copy).

COMPANY "B" 69th Inf. N.Y.G. 68 Lexington Ave. N.Y.C. At midnight 30 November, 1946
(Organization.) (Station.)

The following roster, consisting of 1 sheets, contains the names of all officers and enlisted men of this organization and of those attached thereto, and the names of all officers and enlisted men who have been transferred, discharged, or otherwise separated therefrom, since the date of the last monthly roster. Unless otherwise indicated opposite his name each officer and enlisted man whose name appears on this roster is present at the station indicated above.

W F Lawrence
(Signature.)

WILLIAM F. LAWRENCE
(Name typewritten.)

Captain, Inf. 69th Inf. NYG Commanding.
(Rank and organization.)

CAPTAIN
1. Lawrence, William F.

1st. LIEUTENANT
1. Murphy, James T.
2. Cassin, Edward J. Atchd per RSO 15 21 May 1946

2nd. LIEUTENANT
1. Murphy, Warren C.

1st. SERGEANT
1. Seleski, Edward J.

STAFF SERGEANT
1. Booton, Lawrence J.
2. Greene, Albert V.
3. McElroy, John J.
4. O'Brien, Matthew S.
5. Roche, David J.
6. Zember, John R.

SERGEANT
1. Conlon, William C.
2. Dullahan, James E.
3. King, Alfred J.
4. Sutton, Francis J.

TECHNICIAN 4th CLASS
1. Rabinowitz, Jacob

CORPORAL
1. Armstrong, John J.
2. Bergin, Thomas W.
3. Clancy, Bernard
4. McTeague, Daniel
5. Noone, Michael B.
6. Smith, Edward C.

TECHNICIAN 5th CLASS
1. Balun, Joseph

PRIVATE, 1st. CLASS
1. Brooks, John K.
2. English, John R.

PRIVATE, 1st. CLASS (cont'd.)
3. Gallagher, Michael
4. Green, John G.
5. Harten, Frank
6. Johnson, Raymond T.
7. O'Reilly, Edward J.
8. Ranzette, George
9. Weiner, Sam
10. Winnie, Gerard
11. Winnie, Joseph
12. Zember, Frank L.

PRIVATE
1. Apelskog, Frederick
2. Carberry, Paul E.
3. Costa, James V.
4. Daly, John
5. Davies, Donald
6. Ferro, Louis
7. Ferro, Roland
8. Ferrigno, Alfred J.
9. Fraites, Edward
10. Gray, Gerald
11. Hainey, James P.
12. Karnbach, John F.
13. Lawler, Ronald
14. McGoldrick, Thomas A.
15. Nolan, James D.
16. O'Neill, William J.
17. Stanley, Robert W.

LOSSES DURING THE MONTH

2nd. LIEUTENANT
1. Murphy, Joseph M. RAD Asgd to RL per SO 228, AGONY, 1 Nov 1946

PRIVATE, 1st. CLASS
1. LaBlanc, Daniel HD 25th to US Forces

(SEE INSTRUCTIONS ON BACK.)

Form No. 100. 4-27-46-15M (6B-138)

(SEE INSTRUCTIONS ON BACK.)

(Prepare in duplicate, send ORIGINAL to The Adjutant General, Albany, New York) (File the copy).

MONTHLY ROSTER

(FIRST SHEET.)

Company "B" 165th Inf.NYSNG ~~XXX~~ 68 Lexington Ave. N.Y.C. *At midnight* 31 December, 1946
(Organization.) (Station.)

The following roster, consisting of 1 sheets, contains the names of all officers and enlisted men of this organization and of those attached thereto, and the names of all officers and enlisted men who have been transferred, discharged, or otherwise separated therefrom, since the date of the last monthly roster. Unless otherwise indicated opposite his name each officer and enlisted man whose name appears on this roster is present at the station indicated above.

Redesignated from 69th Inf. NYG pursuant to G.O. No.25,TAGONY, dated 1 Dec 1946.

W F Lawrence
(Signature.)

WILLIAM F. LAWRENCE
(Name typewritten.)

Capt. Inf. 165th Inf. N.Y.S.N.G. *Commanding.*
(Grade and organization.)

CAPTAIN

1. Lawrence, William F.

1st. LIEUTENANT

1. Murphy, James T.
2. Cassin, Edward J. -Atchd per RSO #15 dated 21 May 1946

2nd. LIEUTENANT

1. Murphy, Warren C.

1st. SERGEANT

1. Seleski, Edward J.

STAFF SERGEANT

1. Booton, Lawrence J.
2. Greene, Albert V.
3. McElroy, John J.
4. O'Brien, Matthew S.
5. Roche, David J.
6. Zember, John R.

SERGEANT

1. Conlon, William C.
2. Dullahan, James E.
3. King, Alfred J.
4. Sutton, Francis J.

TECHNICIAN 4th CLASS

1. Rabinowitz, Jacob

CORPORAL

1. Armstrong, John J.
2. Bergin, Thomas W.
3. McTeague, Daniel -Reenl 17th WCF
4. Noone, Michael B.
5. Smith, Edward C.

TECHNICIAN 5th CLASS

1. Balun, Joseph

PRIVATE 1st. CLASS

1. Brooks, John K.
2. English, John R.
3. Gallagher, Michael
4. Green, John G.
5. Harten, Frank
6. Johnson, Raymond T.
7. O'Reilly, Edward J.
8. Renzette, George
9. Weiner, Sam
10. Winnie, Gerard
11. Winnie, Joseph
12. Zember, Frank L.

PRIVATE

1. Apelskog, Frederick
2. Carberry, Paul E.
3. Costa, James V.
4. Daly, John
5. Davies, Donald
6. Ferro, Louis
7. Ferro, Roland
8. Ferrigno, Alfred J.
9. Fraites, Edward
10. Gray, Gerald
11. Hainey, James P.
12. Karnbach, John F.
13. Lawler, Ronald
14. McGoldrick, Thomas A.
15. Nolan, James D.
16. O'Neill, William J.
17. Stanley, Robert W.

LOSSES DURING THE MONTH

CORPORAL

1. McTeague, Daniel HD (ETS) 10th
2. Clancy, Bernard - Picked up in error on form 99 dated 16 Aug 1946.

All names appearing on previous roster must be accounted for.

Form No. 100. 4-27-46-15M (6B-138)

(SEE INSTRUCTIONS ON BACK.)

(Prepare in duplicate, send ORIGINAL to The Adjutant General, Albany, New York) File the copy).

MONTHLY ROSTER

(FIRST SHEET.)

Company "B" 165th Inf.NYSNG XXXX68 Lexington Ave. N.Y.C. At midnight 31 Jan, 1947
(Organization.) (Station.)

The following roster, consisting of 1 sheets, contains the names of all officers and enlisted men who have been transferred, discharged, or otherwise separated therefrom, since the date of the last monthly roster. Unless otherwise indicated opposite his name each officer and enlisted man whose name appears on this roster is present at the station indicated above.

William F. Lawrence WILLIAM F. LAWRENCE
(Signature.) (Name typewritten.)

Capt. Inf.,165th Inf. N.Y.S.N.G. Commanding.
(Grade and organization.)

CAPTAIN

1. Lawrence, William F.

1st. LIEUTENANT

1. Murphy, James T.
2. Cassin, Edward J.--Atchd per RSO #15 dated 21 May 1946

2nd. LIEUTENANT

1. Murphy, Warren C.

1st. SERGEANT

1. Seleski, Edward J.

STAFF SERGEANT

1. Booton, Lawrence J.
2. Green, Albert V.
3. O'Brien, Matthew S.--Reenl 14th WCF
4. Roche, David J.
5. Zember, John R.

SERGEANT

1. Dullahan, James E.
2. King, Alfred J.
3. Sutton, Francis J.

TECHNICIAN 4th CLASS

1. Rabinowitz, Jacob

CORPORAL

1. Armstrong, John J.
2. Bergin, Thomas W.
3. McTeague, Daniel
4. Noone, Michael B.
5. Smith, Edward C.

TECHNICIAN 5th CLASS

1. Balun, Joseph

PRIVATE, 1st. CLASS

1. Brooks, John K.
2. English, John R.
3. Green, John G.
4. Johnson, Raymond T.
5. O'Reilly, Edward J.
6. Ranzette, George
7. Weiner, Sam
8. Winnie, Gerard
9. Winnie, Joseph
10. Zember, Frank L.

PRIVATE

1. Apelskog, Frederick
2. Carberry, Paul E.
3. Costa, James V.
4. Daly, John
5. Davies, Donald
6. Ferro, Louis
7. Ferro, Roland
8. Ferrigno, Alfred J.
9. Fraites, Edward
10. Gray, Gerald
11. Hainey, James P.
12. Karnbach, John F.
13. Lawler, Ronald
14. McGoldrick, Thomas A.
15. Nolan, James D.
16. O'Neill, William J.
17. Stanley, Robert W.
18.

LOSSES DURING THE MONTH

STAFF SERGEANT

1. McElroy, John J. HD (ETS) 17th.
2. O'Brien, Matthew S. HD (ETS) 14th.

SERGEANT

1. Conlon, William C. HD (ETS) 6th.

PRIVATE 1st. CLASS

1. Gallagher, Michael HD (ETS) 21st.
2. Harten, Frank HD (ETS) 21st.

All names appearing on previous roster must be accounted for.

Form No. 100. 12-5-45-10M (5B-820)

MONTHLY ROSTER.
(FIRST SHEET.)

(Prepare in duplicate, send ORIGINAL to The Adjutant General, Albany, New York) (File the copy).

Company B, 165th Inf. NYNG ~~NYNG~~. 68 Lexington Ave., NYC *At midnight* 28 Feb, 194 7
(Organization.) (Station.)

The following roster, consisting of 1 sheets, contains the names of all officers and enlisted men of this organization and of those attached thereto, and the names of all officers and enlisted men who have been transferred, discharged, or otherwise separated therefrom, since the date of the last monthly roster.
Unless otherwise indicated opposite his name each officer and enlisted man whose name appears on this roster is present at the station indicated above.

Henry M. Cooney
(Signature.)

HENRY M. COONEY
(Name typewritten.)

Captain, 165th Inf. NYNG *Commanding.*
(Grade and organization.)

CAPTAIN

1. Cooney, Henry M. Asgd per SO 6, HQ 165th Inf NYNG dated 17 Feb 1947
2. Lawrence, William F.

1st. LIEUTENANT

1. Murphy, James T.
2. Cassin, Edward J. Atchd per SO 15, 21 May 1946

2nd. LIEUTENANT

1. Murphy, Warren C.

1st. SERGEANT

1. Seleski, Edward J.

STAFF SERGEANT

1. Booton, Lawrence J.
2. Green, Albert V.
3. Roche, David J.

SERGEANT

1. Dullahan, James E.
2. King, Alfred J.
3. Sutton, Ffancis J.

TECHNICIAN 4th CLASS

1. Rabinowitz, Jacob

CORPORAL

1. Armstrong, John J.
2. Bergin, Thomas W.
3. McTeague, Janiel
4. Smith, Edward C.

TECHNICIAN 5th CLASS

1. Balun, Jospeh

PRIVATE 1st. CLASS

1. Brooks, John K.
2. English, John R.
3. Green, John G.
4. Johnson, Raymond T.
5. O'Reilly, Edward J.
6. Ranzette, George
7. Weiner, Sam
8. Winnie, Gerard
9. Winnie, Joseph
10. Zember, Frank L.

PRIVATE

1. Apelskog, Frederick
2. Carberry, Paul E.
3. Costa, James V.
4. Daly, John
5. Davies, Donald
6. Ferro, Louis
7. Ferro, Roland
8. Ferrigno, Alfred J.
9. Fraites, Edward
10. Gray, Gerald
11. Hainey, James P.
12. Karnbach, John F.
13. Lawler, Ronald
14. McGoldrick, Thomas
15. Nolan, James D.
16. O'Neill, William J.
17. Stanley, Robert W.

LOSSES DURING THE MONTH

STAFF SERGEANT

1. O'Brien, Mahhhew S. - Picked up in error on Form 99 dated 24 Jan.
2. Zember, John R. HD (ETS) 18th

CORPORAL

1. Noone, Michael B. HD (ETS) 4th

(SEE INSTRUCTIONS ON BACK.)

Form No. 100. 10-29-46-5M (6B-736) (SEE INSTRUCTIONS ON BACK)

EM
HISTORY CARD
POSTED BY.....

MONTHLY ROSTER
(FIRST SHEET.)

(Prepare in duplicate, send ORIGINAL to The Adjutant General, Albany, New York) (File the copy).

Company "B" 165th Inf NYNG XXXX N.Y.G. 68 Lexington Ave. N.Y.C.
(Organization.) (Station.)

The following roster, consisting of 1 sheets, contains the names of all officers and enlisted men of this organization and of those attached thereto, and the names of all officers and enlisted men who have been transferred, discharged, or otherwise separated therefrom, since the date of the last monthly roster. Unless otherwise indicated opposite his name each officer and enlisted man whose name appears on this roster is present at the station indicated above.

At midnight 23 Mar, 1947

Final

Henry M. Cooney
(Signature.)

HENRY M. COONEY
(Name typewritten.)

Capt. 165th Inf. N.Y.N.G. Commanding.
(Grade and organization.)

CAPTAIN
1. Cooney, Henry M.
2. Lawrence, William F. Reld fr command per SO#6, Hq 165th Inf NYNG 17 Mar 47

1st. LIEUTENANT
1. Murphy, James T. Enl NYNG
2. Cassin, Edward J. Atch per SO 15, 21 May 46

2nd. LIEUTENANT
1. Murphy, Warren C. Commissioned NYNG

1st. SERGEANT
1. Seleski, Edward J. Pending disch.

STAFF SERGEANT
1. Booton, Lawrence J. Enl NYNG 17 Feb 47 SO 61
2. Greene, Albert V. Enl NYNG 10 Mar 47
3.

SERGEANT
1. Dullahan, James E. Enl NYNG 24 Feb 47 SO 61
2. King, Alfred H. Enl NYNG 3 Mar 47
3. Sutton, Francis J. Enl NYNG 24 Feb 47 " "

TECHNICIAN 4th CLASS
1. Rabinowitz, Jacob Enl NYNG 3 Mar 47 SO 61

CORPORAL
1. Armstrong, John J. Enl NYNG 24 Feb 47 SO 61
2. Bergin, Thomas W. Pending disch.
3. Smith, Edward C. Enl NYNG 24 Feb 47 SO 61

TECHNICIAN 5th CLASS
1. Balun, Joseph Enl NYNG 24 Feb 47 SO 61

PRIVATE 1st. CLASS
1. Brooks, John K. Pending disch.
2. English, John R. " "
3. Green, John G. " "
4. Johnson, Raymond T. " "
5. O'Reilly, Edward J. Enl NYNG 17 Feb 47 SO 61
6. Ranzette, George Pending disch.
7. Weiner, Sam " "

PRIVATE 1st. CLASS (cont'd.)
8. Winnie, Gerard Pending disch.
9. Winnie, Joseph T. Enl NYNG 10 Mar 47 SO 61
10. Zember, Frank L. Enl NYNG 24 Feb 47 SO 61

PRIVATE
1. Carberry, Paul Pending disch.
2. Costa, James V. " "
3. Ferro, Louis " "
4. Ferrigno, Alfred J. " "
5. Lawler, Ronald Enl NYNG 24 Feb 47 SO 61
6. McGoldrick, Thomas Pending disch.
7. Nolan, James D. " "
8.

LOSSES DURING THE MONTH
The following Enlisted Men were transferred in grade to the State War Disaster Military Corp. per SO#6-A, Hq 165th Inf NYNG dated 20 Feb 1947: (1st. Co.)

STAFF SERGEANT
1. Roche, David J.

CORPORAL
1. McTeague, Daniel

PRIVATE
1. Apelskog, Frederick A.
2. Daly, John
3. Davies, Donald
4. Ferro, Roland B.
5. Fraites, Edward
6. Gray, Gerald
7. Hainey, James P.
8. Karnbach, John F.
9. O'Neill, William J.
10. Stanley, Robert M.

All names appearing on previous roster must be accounted for.

ts are required to complete
ddition sheet the number

April

those attached thereto, and
monthly roster.
e station indicated above.

P. STONE
me typewritten.)
Commanding

TE.

Mar to 6 Apr
1 22nd.
1 5th.

SERVICE
ganizations

AL.
1st Prov Reg.

ST CLASS.
Co A 1st Prov

THE MONTH.

ANT.
s Pvt to Tr D
rfd to Co F 66th
age 64 years)

RAL.
N., HD (EXS) 6d.
ed (not LD) 2d.

TY.
Conv Govt) 3d.
ropped for absen

C

D

Form 210. 6-18-40-5000 (1B-9836)

(Approved by
The Adjutant General
June 12, 1940)

35 (35)

STATE OF NEW YORK

January 27, 1941

MUSTER-IN-ROLL

OF

Company "C" 69th Regiment Infantry New York Guard

I HEREBY CERTIFY that pursuant to Par 4 GO 40 AGONY Oct 25, 1940 I have this day mustered into the New York Guard the within named men, and that all requirements of the military law and regulations relating thereto have been complied with.

RECEIVED-PB-AGO MAR 1 1941

34 Inclosures

JOHN J. MANGAN
Brig Gen Comdg 1st Brig NYG
Mustering Officer

Grade	NAMES (To be written in full, last name first)	Date of enlistment	Age at entry	Term, years	REMARKS
Capt	Meaney, John	11/28/40	58		Comm. as Captain per SO#285 AGONY DATED12/2/40 Assgnd as Capt to Co C 12/2/40, per 69th Regiment, NYG
2nd Lt.	Cudmore, Fred				Comm. as 2nd Lt. per SO#307--12/2/40
Pvt.	Anderson, Carl E.	1/27/41	19	2	
"	Bliss, Howard H.	1/27/41	18	2	
"	Brown, Robert C.	1/27/41	27	2	
"Clark,	Joseph W.	1/27/41	22	2	
"	Cuccia, John	1/27/41	34	2	
"	Di Maio, Thomas	1/27/41	30	2	
"	Doonan, John J.	1/27/41	37	2	
"	Forbes, Frank B.	1/27/41	18	2	
"	Gometz, Carles	1/27/41	20	2	
"	Healy, Michael J.	1/27/41	42	2	
"	Hibius, Richard C.	1/27/41	1[illegible]	2	
"	Jones, Robert E.	1/27/41	18	2	
"	Kennedy, Matthew P.	1/27/41	24	2	
"	Kennerly, Clyde E	1/27/41	47	2	Absent
"	Lombardi, Joseph A.	1/27/41	1[illegible]	2	
"	Lowy, Harold A.	1/27/41	18	2	

Grade	NAMES (To be written in full, last name first)	Date of enlistment	Age at entry	Term, years	REMARKS
Pvt.	Lymber, James	1/27/41	20	2	
"	Mac Donald, Duncan W	1/27/41	18	2	
"	Murphy, Joseph M	1/27/41	18	2	
"	Murphy, Kevin P	1/27/41	20	2	
"	Murphy, Michael H	1/27/41	18	2	
"	Murphy, Raymond G	1/27/41	20	2	
"	O'Hara, Gerard	1/27/41	24	2	Absent
"	Pace, William A	1/27/41	18	2	
"	Pace, William Sr.	1/27/41	42	2	
"	Regan, John M	1/27/41	19	2	
"	Reilly, Martin W	1/27/41	18	2	
"	Seniw, William V	1/27/41	18	2	
"	Siriotis, Nicholas	1/27/41	18	2	
"	Slifkin, Joseph	1/27/41	18	2	
"	St. John, James P.	1/27/41	37	2	
"	Sullivan, Edward J	1/27/41	37	2	
"	Tormey, John A	1/27/41	30	2	
"	Zeman, Rudolph J	1/27/41	18	2	
"	Tompkins, Paul P	1/27/41	18	2	
" b	Eagar, John	1/27/41	18	2	

(1B-2381)

TROOPS.

OFFICERS.

68 I

68th Rgt N.Y.G.

4 sheets, contains the n
enlisted men who have been tr
opposite his name each officer †and

Lieutenants

Fred W.

Carl E
Howard H
Robert C
Joseph W
John
Thomas
John J
Frank B
Charles
Micheal J
Richard C
Robert E
Matthew P
Clyde E
Joseph A
Harold A
James
Donald, Duncan W
Joseph M
Kevin P
Micheal H
Raymond G
Gerard
William A
William Sr
John M
Martin W
William V
Nicholas
Joseph

*Strike out words not applicab
†When used as a roster of of

Form No. 100. 9-26-40-10,000 (1B-2381)

*ROSTER OF TROOPS.
*ROSTER OF OFFICERS.

MONTHLY ROSTER.
(FIRST SHEET.)

(Prepare in duplicate, send ORIGINAL to The Adjutant General, Albany, New York) (File the copy).

Company C, 69th Rgt N.Y.G. (Organization.) 68 Lexington Ave (Station.) At midnight January 27, 1941

The following roster, consisting of 4 sheets, contains the names of all officers †and enlisted men of this organization or detachment and of those attached thereto, and the names of all officers †and enlisted men who have been transferred, discharged, or otherwise separated therefrom, since the date of the last monthly roster. Unless otherwise indicated opposite his name each officer †and enlisted man whose name appears on this roster is present at the station indicated above.

John Meaney (Signature.) John Meaney (Name typewritten.)

Capt 69th Regt (Rank and organization.) Commanding.

Captain

1.Meaney, John

2cd Lieutenants

1.Cudmore, Fred W.

Privates

1.Anderson, Carl E
2.Bliss, Howard H
3.Brown, Robert C
4.Clark, Joseph W
5.Cuccua,John
6.Di Maio, Thomas
7.Doonan, John J
8.Forbes, Frank B
9.Gomez, Charles
10.Healy, Micheal J
11.Hipius, Richard C
12.Jones, Robert E
13.Kennedy, Matthew P
14.Kennedy, Clyde E
15.Lombardi, Joseph A
16.Lowy, Harold A
17.Lymber, James
18.Mac Donald, Duncan W
19.Murphy, Joseph M
20.Murphy, Kevin P
21.Murphy, Micheal H
22.Murphy, Raymond G
23.O'Hara, Gerard
24.Pace, William A
25.Pace, William Sr
26.Regan,John M
27.Reilly, Martin W
28.Seniw, William V
29.Siriotis, Nicholas
30.Slifkin, Joseph
31. St John, James P
32. Sullivan, Edward J
33. Tormey, John A
34. Zeman, Rudolph J
35. Eagar, John J
36. Thompkin, Paul

*Strike out words not applicable.
†When used as a roster of officers, strike out words "and enlisted men" and "and enlisted man."

(SEE INSTRUCTIONS ON BACK.)

D

Form No. 100. 9-26-40-10,000 (1B-2381)

*ROSTER OF TROOPS.
*ROSTER OF OFFICERS.

MONTHLY ROSTER.
(FIRST SHEET.)

(Prepare in duplicate, send ORIGINAL to The Adjutant General, Albany, New York) (File the copy).

Co.C.69th Regt (Organization.) N.Y.G. 68 Lexington Ave. (Station.) At midnight Febuary 28th, 1941

The following roster, consisting of 3 sheets, contains the names of all officers †and enlisted men of this organization or detachment and of those attached thereto, and the names of all officers †and enlisted men who have been transferred, discharged, or otherwise separated therefrom, since the date of the last monthly roster. Unless otherwise indicated opposite his name each officer †and enlisted man whose name appears on this roster is present at the station indicated above.

John Meaney (Signature.)

John Meaney (Name typewritten.)

CAptain Co.C. 69th Regt. (Rank and organization.) Commanding.

Captain

Meaney, John

2nd Lieutenants

Dudmore, Fred W.

1st Lieutenants

~~Hayes, William. P~~ VACANCY

1st Sergeant

Healey, Michael.J Prtd 2/28/41.RSO.12

Sergeants

St John, James.P. Prtd 2/28/41.RSO.12
Tormey, John. Prtd 2/28/41 RSO. 12
Davis, Alfred. Prtd 2/28/41 RSO. 12

Corporals

Murphy, Raymond,G. Prtd 2/28/41 RSO.12
Murphy, Michael. Prtd 2/28/41 RSO. 12
MacDonald, Duncan.Prtd 2/28/41 RSO.12
Brown, Robert. Prtd 2/28/41 RSO. 12
Regan, John. Prtd 2/28/41 RSO. 12
Purcell,Thomas. Prtd 2/28/41 RSO. 12

Privates

Anderson, Carl
Bliss, Howard
Barnett, Raymond.
Brigman, Irvin
Clark, Joseph.
Clark, Alexander.
Clerk, Joseph.E.
Cuccia, John
Dimaio, Thomas
Doonan, John
Forbes, Frank.
Hagerty, Francis.
13. Hipius, Richard.
14. Horack, Joseph
15. Jones, Robert.
16. Kennedy,Matthew.
17. Lombardi,Joseph
18. Lowy, Harold
19. Lymber, James.
20. MacDonald, Malcolm.
21. Murphy, Kevin.
22. Murphy, Joseph.
23. Murphy, Frank.
24. Nugent, Frank.
25. Pace, William.
26. Pace, William,Jr.
27. Reilly, Martin.
28. Tobias, Raymond.
29. Ryan, Lawrence.
30. Rice, John.
31. Renner, William.
32. Slfkin, Joseph.
33. Siriotis, Nicholas.
34. Schoenfeld, Walter.
35. Seniw, William.
36. Sullivan, Edward.
37. Vonderschmidt, Francis.
38. Greenfield, Robert.A.
39. Edmonds, Stewart,T.
40. Franklin, Anthony.R.
41. Puchalo, Adam
42. Carron, William.W.
43. Zeman, Rudolph.
44. Thompkins, Paul.

*Strike out words not applicable.
†When used as a roster of officers, strike out words "and enlisted men" and "and enlisted man."

(SEE INSTRUCTIONS ON BACK.)

Form No. 100. 9-26-40-10,000 (1B-2381)

*ROSTER OF TROOPS.
*ROSTER OF OFFICERS.

MONTHLY ROSTER.
(FIRST SHEET.)

(Prepare in duplicate, send ORIGINAL to The Adjutant General, Albany, New York) (File the copy).

Co.C. 69th Regt. N.Y.G. 68 Lexington Ave. March 41
(Organization.) (Station.) *At midnight*, 194

The following roster, consisting of.....sheets, contains the names of all officers †and enlisted men of this organization or detachment and of those attached thereto, and the names of all officers †and enlisted men who have been transferred, discharged, or otherwise separated therefrom, since the date of the last monthly roster. Unless otherwise indicated opposite his name each officer †and enlisted man whose name appears on this roster is present at the station indicated above.

John Meaney
(Signature.)

John Meaney
(Name typewritten.)

Captain, Co.C. 69th Regt. *Commanding.*
(Rank and organization.)

Captain.

Meaney, John

1st Lieutenants.

1.Cudmore, Fred,W.

2cd Lieutenants

1.Hayes, William.P.

1st Sergeant

1.Healey,Michael,J. Prtd.2/28/41.Rso12

Sergeants

1.St.John, James P.Prtd2/28/41.Rso12.
2.Tormey, John.Prtd.2/28/41.Rso.12
3.Davis, Alfred.J.Prtd.2/28/41 Rso12.

Corporals

1.Murphy, Raymond.G.Prtd2/2841.Rso.12
2.Purcell,Thomas.Prtd 2/28/41.Rso 12
3.Regan,John.Prtd 2/28/41.Rso.12
4.MacDonald,Duncan.Prtd.2/28/41.Rso12
5.Murphy,Michael.Prtd.2/28/41.Rso.12
6.Brown, Robert.Prtd.2/28/41.Rso.12

Privates.

1.Anderson,Carl.
2.Bliss,Howard.
3.Barnett,Raymond.
4.Bringman, Irvin.
5.Clark, Joseph.W.
6.Clark,Alexander.
7.Clark,Joseph.E.
8.Cuccia,John.
9.Dimaio,Thomas.
10.Doonan,John.
11.Forbes,Frank.
12.Hagerty,Francis.
13.Hipius,Richard.
14.Horack,Joseph.
15.Jones, Robert.
16.Kennedy,Matthew.
17.Lombardi,Joseph.
18.Lowy, Harold.
19.Lymber, James.
20.MacDonald,Malcolm.
21.Murphy, Kevin.
22.Murphy, Joseph.
23.Murphy, Frank.
24.Nugent, Frank.
25.Pace,William.Sr.
26.Pace,William.Jr.
27.Reilly,Martin.
28.Ryan, Lawrence.
29.Rice,John.
30.Renner,William.
31.Slfkin, Joseph.
32.SiriQtis, Nicholas.
33.Schoenfeld,Walter.
34.Senlw, William.
35.Sullivan, Edward.
36.Greenfield, Robert.
37.Edmonds, Stewart.
38.Franklin, Anthony.
39.Carron,William.
40.Thompkins, Paul.
41.Puchalo, Adam.
42.Vonderschmidt,Francis.
43.Cassidy,Robert,T.
44.Zeman, Rudolph.

*Strike out words not applicable.
†When used as a roster of officers, strike out words "and enlisted men" and "and enlisted man."

(SEE INSTRUCTIONS ON BACK.)

Form No. 108. 8-4-41-10,000 (1B-6281)

*ROSTER OF TROOPS.
*ROSTER OF OFFICERS.

MONTHLY ROSTER.

(FIRST SHEET.)

(Prepare in duplicate, send ORIGINAL to The Adjutant General, Albany, New York) (File the copy).

68 Lexington Ave.,
Company "C" 69th Regt. N.Y.G. New York, N.Y. At midnight April 30, 1941
(Organization.) (Station.)

The following roster, consisting of 1 sheets, contains the names of all officers †and enlisted men of this organization or detachment and of those attached thereto, and the names of all officers †and enlisted men who have been transferred, discharged, or otherwise separated therefrom, since the date of the last monthly roster. Unless otherwise indicated opposite his name each officer †and enlisted man whose name appears on this roster is present at the station indicated above.

John Meaney (Signature.) JOHN MEANEY (Name typewritten.)
Capt. Inf. 69th Regt. N.Y.G. Commanding.
(Rank and organization.)

CAPTAIN

1. Meaney, John Comd'g.

FIRST LIEUTENANT

1. Cudmore, Fred W.

SECOND LIEUTENANT

1. Hayes, William P.

FIRST SERGEANT

1. Healy, Michael J.

SERGEANTS

1. Davis, James A.
2. St.John, James P.
3. Tormey, John A.

CORPORALS

1. Brown, Robert C.
2. MacDonald, Duncan W.
3. Murphy, Michael H.
4. Murphy, Raymond G
5. Purcell, Thomas J.
6. Regan, Carl E.

PRIVATES

1. Anderson, Carl E.
2. Barnett, Raymond J.
3. Bliss, Howard H.
4. Bringman, Irwin T.
5. Carron, William
6. Cassidy, Robert T.
7. Clark, Alexander R.
8. Clark, Joseph E.
9. Clark, Joseph W.
10. Cuccia, John
11. DiMaio, Thomas
12. Doonan, John J.
13. Edmonds, Stewart
14. Forbes, Frank B.
15. Franklin, Anthony R.
16. Greenfield, Robert A.
17. Hagerty, Francis J.
18. Hipius, Richard C.

PRIVATES cont'd.

19. Horak, Joseph J.
20. Jacob, Valentine C. Enl. 3/31/41
21. Jones, Robert E.
22. Lowy, Harold A.
23. Lavery, James E. Enl. 3/10/41
24. Lymber, James
25. MacDonald, Malcolm N.
26. McHugh, Charles H. Enl. 4/1/41
27. Murphy, Frank B.
28. Murphy, Joseph
29. Murphy, Kevin P.
30. Nugent, Frank E
31. Pace, William A.
32. Pace, William R.
33. Puchalo, Adam
34. Reilly, Martin W.
35. Renner, William J.
36. Rice, John
37. Ryan, Lawrence P.
38. Schoenfeld, Walter
39. Seniw, William V.
40. Siriotis, Nicholas G.
41. Sullivan, Edward J.
42. Tompkins, Paul P.
43. Vonderschmidt, Francis X.

LOSSES DURING THE MONTH

PRIVATES

1. Kennedy, Matthew P. Hon.Disch 28th (Conv. of State)
2. Lombardi, Joseph A. Hon. Disch 9th (Conv. of State)
3. Slfkin, Joseph Hon.Disch.9th(C of S)
4. Zeman, Rudolph J. Hon.Disch 15th (Conv. of State)

*Strike out words not applicable.
†When used as a roster of officers, strike out words "and enlisted men" and "and enlisted man."

(SEE INSTRUCTIONS ON BACK.)

Form No. 100. 3-4-41-10,000 (1B-6281)

*ROSTER OF TROOPS.
*ROSTER OF OFFICERS.

MONTHLY ROSTER.
(FIRST SHEET.)

(Prepare in duplicate, send ORIGINAL to The Adjutant General, Albany, New York) (File the copy).

Company C, 69th Regt N.Y.G. 68 Lexington Avenue New York, N.Y. At midnight May 31, 1941
(Organization.) (Station.)

The following roster, consisting of 1 sheets, contains the names of all officers †and enlisted men of this organization or detachment and of those attached thereto, and the names of all officers †and enlisted men who have been transferred, discharged, or otherwise separated therefrom, since the date of the last monthly roster. Unless otherwise indicated opposite his name each officer †and enlisted man whose name appears on this roster is present at the station indicated above.

John Meaney (Signature.) JOHN MEANEY (Name typewritten.)

Captain, 69th Regt. N.Y.G. Commanding.
(Rank and organization.)

CAPTAIN
1. Meaney, John Comd'g.

FIRST LIEUTENANT
1. Cudmore, Fred W.

SECOND LIEUTENANT
1. Hayes, William P.

FIRST SERGEANT
1. Healy, Michael J.

SERGEANT
1. Davis, James A.
2. St.John, James P.
3. Tormey, John A.

CORPORAL
1. Brown, Robert C.
2. Cuccia, John Prom fr Pvt. 10th
3. MacDonald, Duncan W.
4. Murphy, Michael H.
5. Murphy, Raymond G.
6. Schoenfeld, Walter Prom fr Pvt.10th

PRIVATES FIRST CLASS
1. Anderson, Carl E. Prom fr Pvt 1st
2. Barnett, Raymond J. Prom fr Pvt 19th
3. Clark, Joseph E. Prom fr Pvt 1st
4. Clark, Joseph W. Prom fr Pvt 1st
5. Horak, Joseph J. Prom fr Pvt 1st
6. Lymber, James Prom fr Pvt 1st
7. MacDonald, Malcolm N. Prom fr Pvt 1st
8. Murphy, Frank B. Prom fr Pvt 1st
9. Murphy, Kevin P. Prom fr Pvt 1st
10. Nugent, Frank E. Prom fr Pvt 1st
11. Pace, William R. Prom fr Pvt 1st
12. Rice, John Prom fr Pvt 1st
13. Ryan, Lawrence P. Prom fr Pvt 1st

PRIVATES
1. Agricola, Rudolph L. Enl 19th
2. Carron, William
3. Cassidy, Robert T.

PRIVATES Continued
4. Clark, Alexander R.
5. DiMaio, Thomas
6. Doonan, John J.
7. Edmonds, Stewart
8. Franklin, Anthony R
9. Gill, Thomas J. Enl 19th
10. Greenfield, Robert A.
11. Hagerty, Francis J.
12. Hanlon, James F. Enl 19th
13. Jacob, Valentine C.
14. Jones, Robert E.
15. Kearms, Joseph F. Enl 19th
16. Lavery, James E.
17. Lowy, Harold A.
18. McHugh, Charles H.
19. Murphy, Joseph
20. Nelson, Allan J
21. Pace, William A.
22. Regan, John M. Reduced to Pvt fr Cpl. 10th
23. Reilly, Martin W.
24. Rice, Daniel L. Enl. 19th
25. Seniw, William V.
26. Siriotis, Nicholas G.
27. Sullivan, Edward J.
28. Tomkins, Paul P.
29. Vonderschmidt, Francis X.

LOSSES DURING THE MONTH

CORPORAL
1. Purcell, Thomas J. Hon Disc 16th (Cofs (Conv of State)
2.

PRIVATES
1. Bliss, Howard H. Hon Disc 3rd (C of $)
2. Bringman, Irvin T. Hon Disch 3rd (Conv of State)
3. Forbes, Frank B. Hon Disc 16th (Conv of State)
4. Hipius, Richard C. Hon Disc 13th (Conv of State)
5. Puchalo, Adam HD 13th (C of S)
6. Renner, William J. HD 3rd (C of S)

*Strike out words not applicable.
†When used as a roster of officers, strike out words "and enlisted men" and "and enlisted man."

(SEE INSTRUCTIONS ON BACK.)

Form No. 100. 8-4-41-10,000 (1B-6281)

*ROSTER OF TROOPS.
*ROSTER OF OFFICERS.

MONTHLY ROSTER.
(FIRST SHEET.)

(Prepare in duplicate, send ORIGINAL to The Adjutant General, Albany, New York) (File the copy).

Company "C" 69th Regt. N.Y.G. 68 Lexington Ave., N.Y.N.Y. *At midnight* June 30, , 194 1
(Organization.) (Station.)

The following roster, consisting of 1 sheets, contains the names of all officers †and enlisted men of this organization or detachment and of those attached thereto, and the names of all officers †and enlisted men who have been transferred, discharged, or otherwise separated therefrom, since the date of the last monthly roster. Unless otherwise indicated opposite his name each officer †and enlisted man whose name appears on this roster is present at the station indicated above.

John Meaney JOHN MEANEY
(Signature.) (Name typewritten.)

Captain, 69th Regiment, N.Y.G. *Commanding.*
(Rank and organization.)

CAPTAIN

1. Meaney, John — Comd'g.

FIRST LIEUTENANT

1. Cudmore, Fred W.

SECOND LIEUTENANT

1. Hayes, William P.

FIRST SERGEANT

1. Healy, Michael J.

SERGEANTS

1. Davis, James A.
2. St.John, James P.
3. Tormey, John A.

CORPORALS

1. Brown, Robert C.
2. Clark, Alexander R. — Prom fr Pvt 3rd
3. Cuccia, John
4. Jacob, Valentine C. — Prom fr Pvt 3rd
5. MacDonald, Duncan W.
6. Murphy, Michael H.
7. Murphy, Raymond G.
8. Schoenfeld, Walter

PRIVATES FIRST CLASS

1. Anderson, Carl E.
2. Barnett, Raymond J.
3. Clark, Joseph E.
4. Horak, Joseph J.
5. MacDonald, Malcolm N.
6. Murphy, Frank B.
7. Murphy, Kevin P.
8. Nugent, Frank E.
9. Pace, William R.
10. Rice, John
11. Ryan, Lawrence P.

PRIVATES

1. Agricola, Rudolph L.
2. Carron, William
3. Cassidy, Robert T
4. DiMaio, Thomas
5. Doonan, John J.
6. Edmonds, Stewart
7. Franklin, Anthony R.
8. Gill, Thomas J.
9. Greenfield, Robert A.
10. Hagerty, Francis J.
11. Hanlon, James F.
12. Jones, Robert E.
13. Kearns, Joseph F.
14. Laible, Francis J. — Enl 2nd
15. Lavery, James E.
16. Lowy, Harold A.
17. McHugh, Charles H.
18. Murphy, Joseph
19. Nelson, Allan, J.
20. O'Carroll, Peter G. — Enl 2nd
21. Pace, William A.
22. Regan, John M.
23. Reilly, Martin W.
24. Rice, Daniel L.
25. Seniw, William V.
26. Siriotis, Nicholas G.
27. Tompkins, Paul P.
28. Vonderschmidt, Francis X.

LOSSES DURING THE MONTH

PRIVATES FIRST CLASS

1. Clark, Joseph W. — Hon Disch 17th (C of S)
2. Lymber, James — Hon Disch 17th (C of S)

PRIVATES

1. Sullivan, Edward J. Hon Disch 17th (C of S)

*Strike out words not applicable.
†When used as a roster of officers, strike out words "and enlisted men" and "and enlisted man."

(SEE INSTRUCTIONS ON BACK.)

Form No. 100. 9-26-40-10.000 (1B-2381)

*ROSTER OF TROOPS.
*ROSTER OF OFFICERS.

MONTHLY ROSTER.
(FIRST SHEET.)

(Prepare in duplicate, send ORIGINAL to The Adjutant General, Albany, New York) (File the copy).

Company "C" 69 Regt. N.Y.G. 68 Lexington Ave. N.Y.C. At midnight July 31, 1941
(Organization.) (Station.)

The following roster, consisting of 1 sheets, contains the names of all officers †and enlisted men of this organization or detachment and of those attached thereto, and the names of all officers †and enlisted men who have been transferred, discharged, or otherwise separated therefrom, since the date of the last monthly roster. Unless otherwise indicated opposite his name each officer †and enlisted man whose name appears on this roster is present at the station indicated above.

John Meaney
(Signature.)

John Meaney
(Name typewritten.)

Captain, 69 Regt., N.Y.G. Commanding.
(Rank and organization.)

CAPTAIN

1. Meaney, John — Comd'g.

FIRST LIEUTENANT

1. Cudmore, Fred W.

SECOND LIEUTENANT

1. Hayes, William P.

FIRST SERGEANT

1. Healy, Michael J.

SERGEANTS

1. Davis, James A.
2. St. John, James P.
3. Tormey, John A.

CORPORALS

1. Brown, Robert C.
2. Clark, Alexander R.
3. Cuccio, John
4. Jacob, Valentine C.
5. MacDonald, Duncan W.
6. Murphy, Michael H.
7. Schoenfeld, Walter

PRIVATES FIRST CLASS

1. Anderson, Carl E.
2. Barnett, Raymond J.
3. Clark, Joseph E.
4. Horak, Joseph J.
5. MacDonald, Malcolm N.
6. Murphy, Frank B.
7. Murphy, Kevin P.
8. Nugent, Frank E.
9. Pace, William R.
10. Rice, John
11. Ryan, Lawrence P.

PRIVATES

1. Agricola, Rudolph L.
2. Carron, William
3. Cassidy, Robert T.
4. Di Maio, Thomas
5. Doonan, John J.

PRIVATES Cont'd

5. Balazs, Louis Stephen — Enl. 28
7. Edmonds, Stewart
8. Franklin, Anthony R.
9. Gill, Thomas J.
10. Graul, George J. — Enl. 7
11. Greenfield, Robert A.
12. Hagerty, Francis J.
13. Hanlon, James F.
14. Higgins, William P. — Enl. 6/30
15. Jones, Robert E.
16. Kearns, Joseph P.
17. Lavery, James E.
18. Leibl, Francis L.
19. McHugh, Charles H.
20. Murphy, Joseph M.
21. Nelson, Allan J.
22. O'Carroll, Peter G.
23. Pace, William A.
24. Reilly, Martin W.
25. Rice, Daniel W.
26. Seniw, William V.
27. Siriotis, Nicholas G.
28. Tompkins, Paul P
29. Trost, Mason H. — Enl. 6/30
30. Vonderschmidt, Francis

LOSSES DURING THE MONTH

CORPORALS

1. Murphy, Raymond G. — Hon. Dis. 7/19/41
Conv State

PRIVATES

1. Lowy, Harold A. ~~Constn~~ — Hon. Dis. 7/19/41 (Corps)
2. Regan, John M. ~~Constn~~ — Hon. Dis. 7/19/41 (Corps)

*Strike out words not applicable.
†When used as a roster of officers, strike out words "and enlisted men" and "and enlisted man."

(SEE INSTRUCTIONS ON BACK.)

Form No. 100. 8-4-41-10,000 (1B-6281)

*ROSTER OF TROOPS.
*ROSTER OF OFFICERS.

MONTHLY ROSTER.
(FIRST SHEET.)

(Prepare in duplicate, send ORIGINAL to The Adjutant General, Albany, New York) (File the copy).

Company C 69 Regt. N.Y.G. 68 Lexington Ave. N.Y.C. At midnight August 31, 1941
(Organization.) (Station.)

The following roster, consisting of.....sheets, contains the names of all officers †and enlisted men of this organization or detachment and of those attached thereto, and the names of all officers †and enlisted men who have been transferred, discharged, or otherwise separated therefrom, since the date of the last monthly roster. Unless otherwise indicated opposite his name each officer †and enlisted man whose name appears on this roster is present at the station indicated above.

John Meaney
(Signature.)

(Name typewritten.)

Captain, 69 Regt. N. Y. G. Commanding.
(Rank and organization.)

CAPTAIN

1 Meaney, John — Com'g

First Lieutenant

1 Cudmore, Fred W.

Second Lieutenant

1 Hayes, William P.

First Sergeant

1 Healey, Michael

Sergeants

1 Davis, James A
2 St. John, James P.
3 Tormey, John

Corporals

1 Clark, Alexander R.
2 Cuccio, John
3 Jacob, Valentine C.
4 MacDonald, Duncan W.
5 Murphy, Joseph M. — Prom fr pvt 5th
6 Murphy, Michael H
7 Ryan, Lawrence — Prom fr Pvt 5th
8 Schoenfield, Walter

Privates 1st Cl

1 Anderson, Carl E
2 Barnett, Raymond J.
3 Clark, Joseph E.
4 Horak, Joseph J.
5 MacDonald, Malcom N.
6 Murphy, Frank B
7 Murphy, Kevin P
8 Nugent, Frank E.
9 Pace, William R.
10 Rice, John

Privates

1 Arricola, Rudolph L.
2 Balazs, Louis S.
3 Carron, William
4 Cassidy, Robert
5 Di Maio, Thomas
6 Doonan, John J.

Privates Con't

7 Edmonds, Stewart
8 Franklin, Anthony R.
9 Gill, Thomas J.
10 Graul, George J.
11 Greenfield, Robert A.
12 Hagerty, Francis J.
13 Hanlon, JaMesF.
14 Higgins, William P.
15 Jones, Robert E.
16 Kearns, Joseph P.
17 Lavery, James E.
18 Leibl, Francis L.
19 McHough, Charles H.
20 Nelson, Allan J.
21 O'Carroll Peter G.
22 Pace William A.
23 Reilly, Martin W.
24 Rice, Daniel W.
25 Seniw, William V.
26 Siriotis, Nigholas G
27 Trost, Paul P
28 Vonderschmidt, Francis

Losses during the month

Corporals

1 Brown, Robert G Hon Dis Conv State 8/12/41

Privates

1 Tompkins, Paul Pl HOn Dis Conv State 8/12/41

*Strike out words not applicable.
†When used as a roster of officers, strike out words "and enlisted men" and "and enlisted man."

(SEE INSTRUCTIONS ON BACK.)

Form No. 100. 3-4-41-10,000 (1B-6281)

*ROSTER OF TROOPS.
*ROSTER OF OFFICERS.

MONTHLY ROSTER.
(FIRST SHEET.)

(Prepare in duplicate, send ORIGINAL to The Adjutant General, Albany, New York) (File the copy).

Co. "C" 69 Regiment N.Y.G. 68 Lexington Avenue (Station.) At midnight September 30, 1941
(Organization.)

The following roster, consisting of.....sheets, contains the names of all officers †and enlisted men of this organization or detachment and of those attached thereto, and the names of all officers †and enlisted men who have been transferred, discharged, or otherwise separated therefrom, since the date of the last monthly roster. Unless otherwise indicated opposite his name each officer †and enlisted man whose name appears on this roster is present at the station indicated above.

John Meaney
(Signature.)

John Meaney, Capt.
(Name typewritten.)

Captain, 69 Regt., N. Y. G. Commanding.
(Rank and organization.)

CAPTAIN

1. Meaney, John

1st. Lieutenant

1. Cudmore, Fred W.

2nd. LIEUTENANT

1. Hayes, William

1st. SEARGANT

1. Healey, Michael J.

SERGEANTS

1. St. John, James
2. Tormey, John

CORPORALS

1. Cuccio, John
2. Jacob, Valentine
3. MacDonald, Duncan
4. Murphy, Joseph M.
5. Murphy, Michael
6. Ryan, Lawrence
7. Schoenfeld, Walter

PRIVATES 1cl.

1. Anderson, Carl
2. Barnett, Raymond
3. Clark, Joseph E.
4. Doonan, John J. Prom fr pvt 2nd
5. Franklin, Anthony R. Prom fr pvt 2nd
6. Greenfield, Robert A Prom fr pvt 2nd
7. MacDonald, Malcom
8. Murphy, Frank B.
9. Pace, William R.
10. Rice, John
11. Vonderschmidt, Francis Prom fr pvt 2nd

PRIVATES

1. Agricola, Rudolph
2. Balazs, Louis
3. Berntson, Harry J.
4. Carron, William
5. Cassidy, Robert
6. Comiskey, Francis W.
7. DiMaio, Thomas
8. Edmonds, Stewart
9. Gill, Thomas
10. Graul, George
11. Hagerty, Francis
12. Hanlon, James
13. Higgins, William
14. Kearns, Joseph
15. Lavery, James
16. Leibl, Francis
17. O'Carroll, Peter
18. Pace, William A.
19. Petritz, Anthony A.
20. Rice, Daniel
21. Seniw, William
22. Trost, Mason H.

LOSSES DURING THE MONTH

SERGEANTS

1. Davis, James A., Hon Dis Conv State 9/5/41

CORPORALS

1. Clark, Alexander Hon Dis Conv State 9/5/41

PVTS 1st CL

1. Horak, Joseph J Hon Dis Conv State 9/22/41
2. Murphy, Kevin J Hon Dis Conv State 9/22/41
3. Nugent, Frank Hon Dis Conv State 9/5/41

PRIVATES

1. Jones, Robert Hon Dis Conv State 9/22/41
2. McHugh, Charles Hon Dis Conv State 9/5/41
3. Nelson, Allen Hon Dis Conv State 9/22/41
4. Reilly, Martain Hon Dis Conv State 9/22/41
5. Siriotis, Nicholas " Conv State 9/5/41

*Strike out words not applicable.
†When used as a roster of officers, strike out words "and enlisted men" and "and enlisted man."

(SEE INSTRUCTIONS ON BACK.)

Form No. 100. 9-26-40-10,000 (1B-2381)

*ROSTER OF TROOPS.
*ROSTER OF OFFICERS.

MONTHLY ROSTER.
(FIRST SHEET.)

(Prepare in duplicate, send ORIGINAL to The Adjutant General, Albany, New York) (File the copy).

Company C 69 Regiment N.Y.G. 68 Lexington Avenue *At midnight* October 31, 1941
(Organization.) (Station.)

The following roster, consisting of 1 sheets, contains the names of all officers †and enlisted men of this organization or detachment and of those attached thereto, and the names of all officers †and enlisted men who have been transferred, discharged, or otherwise separated therefrom, since the date of the last monthly roster. Unless otherwise indicated opposite his name each officer †and enlisted man whose name appears on this roster is present at the station indicated above.

John Meaney (Signature.) John Meaney, Capt. (Name typewritten.)

Captain, 69 Regiment, N. Y. G. *Commanding.*
(Rank and organization.)

CAPTAIN

1. Meaney, John

1st LIEUTENANT

1. Cudmore, Fred W.

2nd LIEUTENANT

1. Hayes, William

1st. SEARGEANT

1. Healy, Michael J.

SEARGEANTS

1. Cuccia, John Prom fm Corp 24
2. St. John, James
3. Tormey, John

CORPORALS

1. Anderson, Carl Prom fm PFC 24
2. MacDonald, Duncan
3. Murphy, Joseph M.
4. Murphy, Michael
5. Ryan, Lawrence
6. Schoenfeld, Walter

PRIVATES 1st CL

1. Barnett, Raymond
2. Clark, Joseph E.
3. Doonan, John J.
4. Franklin, Anthony
5. Greenfield, Robert A.
6. MacDonald, Malcom
7. Murphy, Francis B.
8. Pace, William R.
9. Rice, John
10. Vonderschmidt, Francis

PRIVATES

1. Aarseth, Karl J. Enl 14th
2. Agricloa, Rudolph
3. Balazs, Louis
4. Berntson, Harry J.
5. Carron, William
6. Comiskey, Francis W.
7. DiMaio, Thomas
8. Edmonds, Stewart
9. Gill, Thomas

Privates Con't

10. Graul, George
11. Hagerty, Francis
12. Hanlon, James
13. Higgins, William
14. Kearns, Joseph
15. LaVache, Lawrence J. Enl 14th
16. Lavery, James
17. Leibl, Francis
18. O'Carroll, Peter
19. Pace William A
20. Petritz, Anthony A.
21. Rice, Daniel
22. Seniw, William
23. Slattery, James J. Enl 14th
24. Trost, Mason H.

LOSSES DURING THE MONTH

Corporal
1. Jacob, Valentine Hon Dis Conv State 10/25/41 b

PRIVATES

1. Cassidy, Robert, Hon Dis Conv State 10/16/41

*Strike out words not applicable.
†When used as a roster of officers, strike out words "and enlisted men" and "and enlisted man."

(SEE INSTRUCTIONS ON BACK.)

Form No. 108. 8-4-41-10,000 (IB-6281)

*ROSTER OF TROOPS.
*ROSTER OF OFFICERS.

MONTHLY ROSTER.
(FIRST SHEET.)

(Prepare in duplicate, send ORIGINAL to The Adjutant General, Albany, New York) (File the copy).

Company C 69 Regt. N.Y.G. 68 Lexington Avenue *At midnight* November 30, 194 1
(Organization.) (Station.)

The following roster, consisting of 1 sheets, contains the names of all officers †and enlisted men of this organization or detachment and of those attached thereto, and the names of all officers †and enlisted men who have been transferred, discharged, or otherwise separated therefrom, since the date of the last monthly roster. Unless otherwise indicated opposite his name each officer †and enlisted man whose name appears on this roster is present at the station indicated above.

John Meaney (Signature) John Meaney, Capt. (Name typewritten.)

Captain, 69 Regt., N. Y. G. *Commanding.*
(Rank and organization.)

CAPTAIN

1. Meaney, John

1st. LIEUTENANT

1. Cudmore, Fred W.

1st. SEARGANT

1. Healey, Michael J.

SEARGANTS

1. Cuccia, John Prom fr Corp 24th
2. St. John, James
3. Tormey, John

Corporals

1. Anderson, Carl Prom fr ~~Corp~~ Pvt 24th
2. MacDonald, Duncan
3. Murphy, Joseph M.
4. Murphy, Michael
5. Ryan, Lawrence
6. Schoenfeld, Walter

PRIVATES 1st CL

1. Barnett, Raymond
2. Clark, Joseph E.
3. Doonan, John J.
4. Franklin, Anthony R.
5. Greenfield, Robert A.
6. MacDonald, Malcom
7. Murphy, Frank B.
8. Pace, William R.
9. Rice, John
10. Vonderschmidt, Francis

PRIVATES

1. Aarseth, Karl J.
2. Agricola, Rudolph
3. Balazs, Louis
4. Berntson, Harry J.
5. Carron, William
6. Clarkin, Patrick
7. Comiskey, Francis W.
8. DiMaio, Thomas

PRIVATES CON'T

9. Gill, Thomas
10. Graul, George
11. Hagerty, Francis
12. Hanlon, James
13. Higgins William
14. Hyland, James B.
15. Kearns, Joseph
16. Kull, Alexander
17. LaVache, Lawrence J.
18. Lavery, James
19. Loughlin, Donald
20. Leibl, Francis
21. O'Carroll, Peter
22. Pace, William A.
23. Petritz, Anthony A.
24. Regan, John M.
25. Rice, Daniel
26. Seniw, William
27. Slattery, James J.
28. Trost, Mason H.

LOSSES DURING THE MONTH

1st. LIEUTENANT

1. Hayes, William Hon Dis Resignation 11/19/41
   SO 266, AGONY 11/19/41

PRIVATES

1. Edmonds, Stewart Hon Dis Enlist in Armed Forces USSO 271, AGONY 11/26/41

*Strike out words not applicable.
†When used as a roster of officers, strike out words "and enlisted men" and "and enlisted man."

(SEE INSTRUCTIONS ON BACK.)

Form No. 100. 8-4-41-10,000 (1B-6281)

*ROSTER OF TROOPS.

*ROSTER OF OFFICERS.

MONTHLY ROSTER.

(FIRST SHEET.)

(Prepare in duplicate, send ORIGINAL to The Adjutant General, Albany, New York) (File the copy).

Co.C 69th Regt. N.Y.G. 68 Lexington Ave.N.Y. At midnight Dec 30th, 1941
(Organization.) (Station.)

The following roster, consisting of ..... sheets, contains the names of all officers †and enlisted men of this organization or detachment and of those attached thereto, and the names of all officers †and enlisted men who have been transferred, discharged, or otherwise separated therefrom, since the date of the last monthly roster. Unless otherwise indicated opposite his name each officer †and enlisted man whose name appears on this roster is present at the station indicated above.

John Meaney
(Signature.)

John Meaney
(Name typewritten.)

Capt Co.C. 69th Regt.N.Y.G. Commanding.
(Rank and organization.)

Captain

1. Meaney John
   1st.Lieutenant
1. Gilmore Fred.W.
1. 2nd Lieutenant
1. GordonWilliam A.

1st Sergeant

1. Healy Michael

Sergeants

1. Cuccia John
2 StJohn James
3 Tormey John

Corporals

1. Anderson Carl
2. Clark Joseph E. Pro .To Corp 12/1/41
3. MacDonald Duncan
4. Murphy Joseph M.
5. Murphy Michael
6. Pace William R. Pro to Corp 12/1/41
7. Ryan Lawrence
8. Schoenfeld Walter

Privates 1st Cl

1. Barnett Raymond
2. Carron William. From to Pvt 1st.11/24/41
3. Doonan John J.
4. Franklin Anthony R.
5. Greenfield Robert A.
6. Hanlon James.Pro to Pvt 1st.11/24/41
7. MacDonald Malcom
8. Murphy Frank B.
9. Rice John
10. Vonderschmidt Francis

Privates

1. Aarseth Karl J.
2. Agriesla Rudolph
3. Balase Louis
4. Bertson Harry J.
5. Clarkin Patriak
6. Comiskey Francis W.

Privates Con't

7. Dimaio Thomas
8. Ebert Harold A.
9. Ferra Frank A.
10. Flaherty Michael J.
11. Gill Thomas
12. Graul George
13. Hagerty Francis
14. Higgins William
15. Hyland James B.
16. Kearns Joseph
17. Kull Alexander
18. Krzywicki Joseph S.
19. Krumling Raymond F.
20. LaVache Lawrence J.
21. Lavery James
22. Loughlin Donald
23. Leibel Francis
24. Luisi Selly
25. Lynch Thomas J.
26. Minogue James C.
27. O'Carrol Peter
28. Pace William A.
29. Petritz Anthony
30. Regan John M.
31. Rice Daniel
32. Semiw William
33. Sheldon Stanley
34. Slattery James J.
35. Teal Jarvis A.
36. Trost Mason
37. O'Reilly John T.
38. Matozzo Vincent P.

*Strike out words not applicable.
†When used as a roster of officers, strike out words "and enlisted men" and "and enlisted man."

(SEE INSTRUCTIONS ON BACK.)

D

Form No. 100. 3-4-41-10,000 (1B-6281)

*ROSTER OF TROOPS.
*ROSTER OF OFFICERS.

MONTHLY ROSTER.
(FIRST SHEET.)

(Prepare in duplicate, send ORIGINAL to The Adjutant General, Albany, New York) (File the copy).

Co.C.69th .Regt. ..... N.Y.G. ..... 68 Lexington Ave.N.Y. ..... At midnight January 31 St ....., 194 2
(Organization.) (Station.)

The following roster, consisting of.....sheets, contains the names of all officers †and enlisted men of this organization or detachment and of those attached thereto, and the names of all officers †and enlisted men who have been transferred, discharged, or otherwise separated therefrom, since the date of the last monthly roster. Unless otherwise indicated opposite his name each officer †and enlisted man whose name appears on this roster is present at the station indicated above.

John Meaney ..... John Meaney .....
(Signature.) (Name typewritten.)

..... Capt Co. C.69th Regt.N.Y.G *Commanding.*
(Rank and organization.)

Captain

1. Meaney John

2nd Lieutenant

1. Gordan William A.

1st Sergeant

1. Healy Michael

Sergeants

1. Cuccia John
2. StJohn James
3. Tormey John

Corporals

1. Andersen Carl
2. Clark Joseph E.
3. MacDonald Duncan
4. Murphy Joseph
5. Murphy Michael
6. Pace William
7. Ryan Lawrence
8. Schoenfeld Walter

Pvts 1st CL

1. Barnett Raymond
2. Carron William
3. Doonan John
4. Franklin Anthony. R
5. Greenfield Robert A.
6. Hanlon James
7. Murphy Frank B.
8. Rice John
9. Vonderschmidt Francis

Privates

1. Agricola Rudolph
2. Balaze Louis
3. Berntson Harry J.
4. Clarkin Patrick
5. Comiskey Francis
6. Dimaio Thomas
7. Delaney Patrick
8. Ferra Frank
9. Flaherty Michael
10. Gill Thomas
11. Graul George
12. Hagerty Francis
13. Higgins William
14. Hyland James
15. Kearns Joseph
16. Kall Alexander
17. Kramling Raymond
18. Krzywicki Joseph

Privates Cont

19. Lavache Lawrence
20. Lavery James
21. Leibel Francis
22. Lynch Thomas
23. Loughlin Donald
24. Minegue James C.
25. Matozzo Vincent P.
26. O'Carrol Peter
27. Pace William
28. Petritz Anthony
29. Regan John
30. Rice Daniel
31. Robinson Raymond
32. Slattery James
33. Trost Mason
34. Toal Jarvis A.
35. Sheldon Stanley
36. Luicci Solly
37. OReilly John
38. O'Keefe John
39. Ebert Harold

LOSSES DURING THE MONTH

1st LIEUTENANT

1. Cudmore, Frsd W Hon Dis Resignation 1/27/42 SO 22, AGONY 1/27/42

PRIVATES

1. Aarseth, Karl J Hon Dis 1/19/42 SO 15, AGONY 1/19/42
2. Seniw, William V Hon Dis 1/19/42 SO 15, AGONY 1/19/42
3. MacDonald, Malcom Hon Dis 1/19/42 SO 15, AGONY 1/19/42

*Strike out words not applicable.
†When used as a roster of officers, strike out words "and enlisted men" and "and enlisted man."

(SEE INSTRUCTIONS ON BACK.)

Form No. 186. 8-4-41-10,000 (1B-6281)

*ROSTER OF TROOPS.
*ROSTER OF OFFICERS.

MONTHLY ROSTER.
(FIRST SHEET.)

(Prepare in duplicate, send ORIGINAL to The Adjutant General, Albany, New York) (File the copy).

C

Co. C, 69th Regiment (Organization.) N.Y.G. 68 Lexington Ave., NYC (Station.) At midnight February 28th, 1942

The following roster, consisting of.....sheets, contains the names of all officers †and enlisted men of this organization or detachment and of those attached thereto, and the names of all officers †and enlisted men who have been transferred, discharged, or otherwise separated therefrom, since the date of the last monthly roster. Unless otherwise indicated opposite his name each officer †and enlisted man whose name appears on this roster is present at the station indicated above.

John Meaney (Signature.)

John Meaney (Name typewritten.)

Captain, Co C, 69th Regt. NYG (Rank and organization.) Commanding.

Captain
1. Meaney John
1st Lieutenant
1. ~~King Martin F.,Ass.AGONY SO 43~~
1. Joyce Thomas B. D., Trfd Co F 26th
2nd Lieutenant
1. Tormey John A., Prom.fr Serg 3rd
1st Sergeant
1. Healy Michael
Sergeants
1. Cuccia John
2. Lynch Thomas,Prom fr Pvt 16th
3. St.John James
Corporals
1. Anderson Carl
2. Clark Joseph E.
3. Doonan John, Aptd fr Pvt 1cl 16th
4. Ebert Harold A.,Aptd fr Pvt 16th
5. MacDonald Duncan
6. Murphy Michael
7. Murphy Joseph
8. Pace William
9. Ryan Lawrence
10. Schoenfeld Walter
Privates 1st Class
1. Barnett Raymond
2. Carron William
3. Franklin Anthony R.
4. Greenfield Robert A.
5. Hanlon James
6. Murphy Frank B.
7. Rice John
Privates
1. Agricola Rudolph
2. Balaze Louis
3. Berntson Harry J.
4. Clarkin Patrick
5. Comiskey Francis
6. Dimaio Thomas
7. Delaney Patrick
8. Ferra Frank
9. Flaherty Michael
10. Gill Thomas
11. Hagerty Francis
12. Higgins William
13. Higgins Anthony
14. Hyland James
15. Kearns Joseph
16. Kull Alexander
17. Krumling Raymond
18. Kryzwicki Joseph
19. Giusto Frank L.
20. Lavache Lawrence
21. Lavery James
22. Leibel Francis
23. Loughlin Donald
24. Minogue James C.
25. Matozzo Vincent P.
26. O'Donnell Patrick F.
27. O'Connor Joseph
28. O'Keefe John
Privates Continued
29. O'Reilly John
30. O'Sullivan James A.
31. Pace William A.
32. Petritz Anthony
33. Rice Daniel
34. Robinson Raymond S.
35. Ryan Thomas E.
36. Slattery James
37. Toal Jarvis A.
38. Trost Mason
~~39.~~

LOSSES DURING THE MONTH

1st Lieutenant
1. King Martin F. Assigned Co C SO 43 AGONY 2/21/42.Rel SO 11 69Reg.2/26/42
2nd Lieutenant
1.Gordon William A. Trans to Hq & Ser SO #7 AGONY 2/7/42
Privates
1. Vonderschmitt Francis Hon Dis AGONY S O #20, 1/24/42
2. Balaze Louis Hon Dis AGONY S O #20 D P 7 R 15, 1/24/42
3. Leibel Francis Hon Dis AGONY SO 20 D P 7 R 15, 1/24/42
4. O'Reilly John Hon Dis AGONY S O 20 D P 7 R 15, 1/24/42
5. Loughlin Donald Hon Dis AGONY SO20 D P 7 R 15, 1/24/42
6. Graul George J. Hon Dis AGONY SO41 D P 7 R 15, 2/19/42
7. O'Carrol Peter G. Hon Dis AGONY S O 41, D P 7 R 15, 2/19/42
8. Lutoci Solly Hon Dis AGONY S O 41 D P 7 R 15, 2/19/42
9. Regan John M. Hon Dis AGONY S O 45 D P 7 R 15, 2/25/42
10. Sheldon Stanley Hon Dis AGONY S O #45, 2/25/42

*Strike out words not applicable.
†When used as a roster of officers, strike out words "and enlisted men" and "and enlisted man."

(SEE INSTRUCTIONS ON BACK.)

D

Form No. 100. 8-20-41-10M (1B-B351)

*ROSTER OF TROOPS.

*ROSTER OF OFFICERS.

MONTHLY ROSTER.

(FIRST SHEET.)

(Prepare in duplicate, send ORIGINAL to The Adjutant General, Albany, New York) (File the copy).

Co. C. 69th Regiment N.Y.G. (Organization.) 68 Lexington Ave, NYC (Station.) *At midnight* March 31st, 1942

The following roster, consisting of.....sheets, contains the names of all officers †and enlisted men of this organization or detachment and of those attached thereto, and the names of all officers †and enlisted men who have been transferred, discharged, or otherwise separated therefrom, since the date of the last monthly roster. Unless otherwise indicated opposite his name each officer †and enlisted man whose name appears on this roster is present at the station indicated above.

John Meaney (Signature.)

John Meaney (Name typewritten.)

Captain, Co C, 69th Regt, NYG *Commanding.* (Rank and organization.)

Captain
1. Meaney John

1st Lieutenant
1. Joyce Thomas B D

2nd Lieutenant
1. Tormey John A

1st Sergeant
1. Healy Michael

Sergeants
1. Cuccia John
2. Lynch Thomas
3. St.John James

Corporals
1. Anderson Carl
2. Clark Joseph E
3. Doonan John J
4. Ebert Harold A
5. MacDonald Duncan
6. Murphy Joseph
7. Murphy Michael
8. Pace William R
9. Ryan Lawrence
10. Schoenfeld Walter

Privates 1st Class
1. Carron William
2. Di Maio Thomas, Aptd fr Pvt 12th
3. Greenfield Robert A,
4. Hanlon James F
5. Higgins William P, Aptd fr Pvt 12th
6. Kearns Joseph P, Aptd fr Pvt 12th
7. Lavery James E, Aptd fr Pvt 12th
8. Minogue James C, Aptd fr Pvt 12th
9. Murphy Frank
10. Rice Daniel W, Aptd fr Pvt 12th
11. Rice John
12. Trost Mason H, Aptd fr Pvt 12th

Privates
1. Agricola Rudolph
2. Berntson Harry J
3. Butterfield William W, Enl 30th
4. Cassidy James J, Enl 30th
5. Clarkin Patrick
6. Comiskey Francis W
7. Cotter Patrick J, Enl 12th
8. Delaney Patrick J
9. Ferra Frank
10. Flaherty Michael
11. Franklin Anthony R, Dem fr Pvt 1Cl 23rd
12. Gill Thomas J
13. Giusto Frank L
14. Hagerty Francis J
15. Higgins Anthony
16. Hyland James
17. Krumling Raymond F
18. Krzywicki Joseph
19. Kull Alexander
20. LaVache Lawrence J
21. Mannix Timothy F, Enl 30th
22. Mulroe John E, Enl 23rd
23. McGuckian Thomas J, Enl 12th
24. McGuigan John J, Enl 30th
25. McKinley Edward G, Enl 30th
26. Needham Michael J, Enl 23rd
27. O'Connor Joseph
28. O'Donnell Patrick F
29. O'Keefe John P
30. O'Sullivan James A
31. Pace William A
32. Petritz Anthony A
33. Robinson Raymond S
34. Rohan Patrick R, Enl 23rd
35. Rooney William, Enl 23rd
36. Ryan Thomas E
37. Slattery James J
38. Sullivan Richard G, Enl 12th
39. Toal Jarvis A
40. Tully Joseph H, Enl 23rd

LOSSES DURING THE MONTH

Privates
1. Barnett Raymond, Dis AGONY, SO #54 D P 7F R 15, 3/7/42
2. Matozzo Vincent P, Dis AGONY, SO #52 D P 7F R 15, 3/5/42

*Strike out words not applicable.
†When used as a roster of officers, strike out words "and enlisted men" and "an enlisted man."

(SEE INSTRUCTIONS ON BACK.)

Form No. 100. 8-4-41-10,000 (1B-6281)

*ROSTER OF TROOPS.
*ROSTER OF OFFICERS.

MONTHLY ROSTER.
(FIRST SHEET.)

(Prepare in duplicate, send ORIGINAL to The Adjutant General, Albany, New York) (File the copy).

Co. C. 69th Regiment N.Y.G. 68 Lexington Ave., N.Y.C. *At midnight* April 30th, 1942
(Organization.) (Station.)

The following roster, consisting of ..... sheets, contains the names of all officers †and enlisted men of this organization or detachment and of those attached thereto, and the names of all officers †and enlisted men who have been transferred, discharged, or otherwise separated therefrom, since the date of the last monthly roster. Unless otherwise indicated opposite his name each officer †and enlisted man whose name appears on this roster is present at the station indicated above.

John Meaney
(Signature.)

John Meaney
(Name typewritten.)

Captain, Co C, 69th Regt, N.Y.G. *Commanding.*
(Rank and organization.)

Captain
1. Meaney John
1st Lieutenant
1. Joyce Thomas B D
2nd Lieutenant
1. Tormey John A
1st Sergeant
1. Healy Michael
Sergeants
1. Cuccia John
2. Flaherty Michael, Aptd fr Pvt 3/12/42
3. Lynch Thomas
4. St.John James
Corporals
1. Clark Joseph E
2. Doonan John J
3. Ebert Harold A
4. MacDonald Duncan
5. Murphy Joseph
6. Pace William R
7. Schoenfeld Walter
Privates 1st Class
1. Carron William
2. Clarkin Patrick, Aptd fr Pvt 6th
3. DiMaio Thomas
4. Greenfield Robert A
5. Hanlon James F
6. Higgins William P
7. Kearns Joseph P
8. Lavache Lawrence J, Aptd fr Pvt 6th
9. Lavery James E
10. Minogue James C
11. Murphy Frank
12. Pace William A, Aptd fr Pvt 6th
13. Rice Daniel W
14. Rice John
15. Trost Mason H
Privates
1. Agricola Rudolph
2. Anderson Carl, Red fr Corp 21st
3. Berntson Harry J
4. Butterfield William W
5. Cassidy James J
6. Comiskey Francis W
7. Cotter Patrick J
8. Delaney Patrick J
9. Perra Frank
10. Franklin Anthony R
11. Gill Thomas J
12. Giusto Frank L
13. Hagerty Francis J
14. Higgins Anthony
15. Hyland James
16. Krumling Raymond F
17. Krzywicki Joseph
18. Kull Alexander
19. Kovack John G, Enl 6th
20. Mannix Timothy F

Privates Continued
21. Mulroe John E
22. Murphy Michael, Red fr Corp 21st
23. McGuckian Thomas J
24. McGuigan John J
25. McKinley Edward G
26. Needham Michael J
27. O'Connor Joseph
28. O'Donnell Patrick F
29. O'Keefe John P
30. O'Sullivan James A
31. Petritz Anthony A
32. Robinson Raymond S
33. Rohan Patrick R
34. Rooney William
35. Ryan Lawrence P, Red fr Corp 3/12/42
36. Ryan Thomas E
37. Slattery James J
38. Sullivan Richard G
39. Toal Jarvis A
40. Tully Joseph H

LOSSES DURING THE MONTH

NONE

*Strike out words not applicable.
†When used as a roster of officers, strike out words "and enlisted men" and "and enlisted man."

(SEE INSTRUCTIONS ON BACK.)

Form No. 100. 1-29-42-10M (1B-B-1065)

*ROSTER OF TROOPS.
*ROSTER OF OFFICERS.

MONTHLY ROSTER.
(FIRST SHEET.)

(Prepare in duplicate, send ORIGINAL to The Adjutant General, Albany, New York) (File the copy).

Co C, 69th Regiment (Organization.) N.Y.G. 68 Lexington Ave, NYC (Station.) *At midnight* May 31st, 1942

The following roster, consisting of.....sheets, contains the names of all officers †and enlisted men of this organization or detachment and of those attached thereto, and the names of all officers †and enlisted men who have been transferred, discharged, or otherwise separated therefrom, since the date of the last monthly roster. Unless otherwise indicated opposite his name each officer †and enlisted man whose name appears on this roster is present at the station indicated above.

John Meaney (Signature.)

John Meaney (Name typewritten.)

Captain, Co C, 69th Regt, NYG (Rank and organization.) *Commanding.*

Captain
1. Meaney John

1st Lieutenant
1. Joyce Thomas B D

2nd Lieutenant
1. Tormey John A

1st Sergeant
1. Healy Michael

Sergeants
1. Cuccia John
2. Ebert Harold A, Prom fr Corp 21st
3. Flaherty Michael
4. Lynch Thomas
5. Pace William R, Prom fr Corp 21st
6. St.John James

Corporals
1. Clark Joseph E
2. Doonan John
3. Hanlon James F, Aptd fr Pvt 1cl 21st
4. MacDonald Duncan
5. Minogue James C, Aptd fr Pvt 1cl 21st
6. Murphy Joseph
7. Schoenfeld Walter

Privates 1st Class
1. Agricola Rudolph, Aptd fr Pvt 11th
2. Carron William
3. Clarkin Patrick
4. DiMaio Thomas
5. Greenfield Robert
6. Higgins William
7. Kearns Joseph
8. Murphy Frank
9. Pace William A
10. Rice Daniel W
11. Rice John
12. Trost Mason

Privates
1. Anderson Carl
2. Berntson Harry
3. Butterfield William W
4. Cassidy James
5. Comiskey Francis
6. Cotter Patrick J
7. Darrow William, Enl 11th
8. Delaney Patrick J
9. Dockery Martin, Trans fr Co I 21st
10. Ferra Frank
11. Franklin Anthony R
12. Gill Thomas J
13. Giusto Frank L
14. Hagerty Francis J
15. Higgins Anthony
16. Hyland James
17. Kovack John G
18. Krzywicki Stanley J
19. Kull Alexander
20. Mannix Timothy F
21. Mulroe John
22. Murphy Michael
23. McGuigan John J
24. McKinley Edward G
25. Needham Michael J
26. O'Connor Joseph
27. O'Donnell Patrick F
28. O'Keefe John P
29. Petritz Anthony A
30. Rohan Patrick R
31. Rooney William
32. Ryan Lawrence P
33. Ryan Thomas E
34. Sullivan Richard G
35. Toal Jarvis A
36. Tully Joseph H

LOSSES DURING THE MONTH

Privates 1st Class
1. LaVache Lawrence J, Hon Dis 11th S O 108 AGONY, 5/11/42

Privates
1. Krumling Raymond F, AGONY S O 120, Dis D P 7F R15, 5/25/42
2. Lavery James E, Hon Dis 25th S O 120 AGONY, 5/25/42
3. McGuckian Thomas J, AGONY S O 100 Dis D P 7F R15 5/1/42
4. O'Sullivan James A, AGONY S O 114 Dis D P 7F R15 5/18/42
5. Robinson Raymond S, Hon Dis 1st S O 100 AGONY, 5/1/42
6. Slattery James J, AGONY S O 114 Dis D P 7F R15 5/18/42

*Strike out words not applicable.
†When used as a roster of officers, strike out words "and enlisted men" and "an enlisted man."

(SEE INSTRUCTIONS ON BACK.)

Form No. 100. 1-29-42-10M (1B-B-1065)

*ROSTER OF TROOPS.

*ROSTER OF OFFICERS.

MONTHLY ROSTER.

(FIRST SHEET.)

(Prepare in duplicate, send ORIGINAL to The Adjutant General, Albany, New York) (File the copy).

Co C, 69th Regiment (Organization.) N.Y.G. 68 Lexington Ave, NYC (Station.) *At midnight* June 30th, 1942

The following roster, consisting of.....sheets, contains the names of all officers †and enlisted men of this organization or detachment and of those attached thereto, and the names of all officers †and enlisted men who have been transferred, discharged, or otherwise separated therefrom, since the date of the last monthly roster. Unless otherwise indicated opposite his name each officer †and enlisted man whose name appears on this roster is present at the station indicated above.

John Meaney (Signature.)

John Meaney (Name typewritten.)

Captain, Co C, 69th Regt, NYG (Rank and organization.) *Commanding.*

Captain

1. Meaney John

1st Lieutenant

1. Joyce Thomas B D

2nd Lieutenants

1. Dunleavy John, Assigned 8th
2. Tormey John A

1st Sergeant

1. Healy Michael

Sergeants

1. Cuccia John
2. Ebert Harold A
3. Flaherty Michael
4. Lynch Thomas
5. Pace William R
6. St.John James

Corporals

1. Clark Joseph E
2. Doonan John
3. Hanlon James F
4. MacDonald Duncan
5. Minogue James C
6. Murphy Joseph
7. Schoenfeld Walter

Privates First Class

1. Agricola Rudolph
2. Carron William
3. Clarkin Patrick
4. Greenfield Robert
5. Higgins William
6. Murphy Frank
7. Pace William A
8. Trost Mason

Privates

1. Anderson Carl
2. Berntson Harry
3. Butterfield William W
4. Cassidy James
5. Comiskey Francis
6. Cotter Patrick J
7. Darrow William
8. Delaney Patrick J
9. DiMaio Thomas, Red fr Pvt lcl 22nd
10. Dockery Martin
11. Perra Frank
12. Franklin Anthony R
13. Gill Thomas J
14. Giusto Frank L
15. Hagerty Francis J
16. Higgins Anthony
17. Hyland James
18. Kearns Joseph, Red fr Pvt lcl 29th
19. Kovack John G
20. Krzywicki Stanley J
21. Kull Alexander
22. Mannix Timothy F
23. Mulroe John
24. Murphy Michael

Privates Continued

25. McGuigan John J
26. McKinley Edward G
27. Needham Michael J
28. O'Connor Joseph
29. O'Donnell Patrick F
30. O'Keefe John P
31. O'Reilly Samuel P, Enl 8th
32. Petritz Anthony A
33. Rice Daniel W, Red fr Pvt lcl 29th
34. Rice John, Red fr Pvt lcl 22nd
35. Robinson Patrick, Enl 8th
36. Rohan Patrick R
37. Rooney William
38. Ryan Thomas
39. Sullivan Richard G
40. Tully Joseph H

LOSSES DURING THE MONTH

Privates

1. Ryan Lawrence P, Hon Dis 3rd
   SO 128, AGONY, 6/3/42
2. Toal Jarvis A, Hon Dis 22nd
   SO 144, AGONY, 6/22/42

*Strike out words not applicable.
†When used as a roster of officers, strike out words "and enlisted men" and "an enlisted man."

(SEE INSTRUCTIONS ON BACK.)

Form No. 100. 1-29-42-10M (1B-B-1065)

*ROSTER OF TROOPS.

*ROSTER OF OFFICERS.

MONTHLY ROSTER.

(FIRST SHEET.)

(Prepare in duplicate, send ORIGINAL to The Adjutant General, Albany, New York) (File the copy).

Co C, 69th Regiment, N.Y.G. 68 Lexington Ave, N.Y.C. *At midnight* July 31st, 1942.
(Organization.) (Station.)

The following roster, consisting of.....sheets, contains the names of all officers †and enlisted men of this organization or detachment and of those attached thereto, and the names of all officers †and enlisted men who have been transferred, discharged, or otherwise separated therefrom, since the date of the last monthly roster. Unless otherwise indicated opposite his name each officer †and enlisted man whose name appears on this roster is present at the station indicated above.

John Meaney
(Signature.)

John Meaney
(Name typewritten.)

Captain, Co C, 69th Regt., N.Y.G. *Commanding.*
(Rank and organization.)

Captain

1. Meaney John

1st Lieutenant

1. Haran James P, Trfd fr Co A 14th

2nd Lieutenant

1. Dunleavy, John

1st Sergeant

1. Healy Michael

Sergeants

1. Cuccia John
2. Ebert Harold A
3. Flaherty Michael
4. Lynch Thomas
5. Pace William R
6. St.John James

Corporals

1. Clark Joseph E
2. Doonan John
3. Hanlon James F
4. Minogue James C
5. Murphy Joseph
6. Rohan Patrick, Aptd fr Pvt 28th
7. Schoenfeld Walter

Privates 1st Class

1. Agricola Rudolph
2. Cassidy James, Aptd fr Pvt 23rd
3. Clarkin Patrick
4. Comiskey Francis, Aptd fr Pvt 23rd
5. Darrow William, Aptd fr Pvt 23rd
6. Ferra Frank, Aptd fr Pvt 23rd
7. Greenfield Robert
8. Higgins William
9. Kovack John G, Aptd fr Pvt 23rd
10. Murphy Frank
11. O'Donnell Patrick F, Aptd fr Pvt 23rd
12. O'Keefe John P, Aptd fr Pvt 23rd
13. Pace William A
14. Robinson Patrick, Aptd fr Pvt 23rd
15. Trost Mason

Privates

1. Anderson Carl
2. Carron William, Red fr Pvt lcl 6/8/42
3. Cotter Patrick J
4. Delaney Patrick J
5. Dockery Martin
6. Franklin Anthony R
7. Gill Thomas J
8. Giusto Frank L
9. Hyland James
10. Keaveney Bernard, Trfd fr Co K 8 Rgt 24th
11. Krzywicki Stanley J
12. Kull Alexander
13. Mannix Timothy F
14. Mulroe John
15. Murphy Michael
16. McGuigan John J
17. McKinley Edward G
18. McEniry John A, Enl 20th
19. Needham Michael J
20. O'Brien Timothy P, Enl 20th
21. O'Connor Joseph
22. O'Reilly Samuel P
23. Rice Daniel W
24. Rice John
25. Rooney William
26. Ryan Thomas
27. Tully Joseph H

Privates Continued

LOSSES DURING THE MONTH

1st Lieutenant

1. Joyce Thomas B D, Hon Dis 8th
   S O 157 AGONY

2nd Lieutenant

1. Tormey John, Hon Dis 21st
   S O 168 AGONY

Privates

1. Berntson Harry J, Hon Dis 20th
   S O 167 AGONY
2. Butterfield William W, Dis 10th
   S O 159 AGONY
3. DiMaio Thomas Hon Dis 20th
   S O 167 AGONY
4. Higgins Anthony, Dis 10th
   S O 159 AGONY
5. Hagerty Francis J, Hon Dis 14th
   S O 162 AGONY
6. Kearns Joseph F, Hon Dis 20th
   S O 167 AGONY
7. MacDonald Duncan, Hon Dis 20th
   S O 167 AGONY
8. Petritz Anthony A, Hon Dis 20th
   S O 167 AGONY
9. Sullivan Richard G, Dis 10th
   S O 159 AGONY

*Strike out words not applicable.
†When used as a roster of officers, strike out words "and enlisted men" and "an enlisted man."

(SEE INSTRUCTIONS ON BACK.)

Form No. 100. 1-29-42-10M (1B-B-1065)

*ROSTER OF TROOPS.

*ROSTER OF OFFICERS.

MONTHLY ROSTER.

(FIRST SHEET.)

(Prepare in duplicate, send ORIGINAL to The Adjutant General, Albany, New York) (File the copy).

Co C, 69th Regiment, (Organization.) N.Y.G. 68 Lexington Ave. NYC (Station.) *At midnight* August 31st, 1942

The following roster, consisting of.....sheets, contains the names of all officers †and enlisted men of this organization or detachment and of those attached thereto, and the names of all officers †and enlisted men who have been transferred, discharged, or otherwise separated therefrom, since the date of the last monthly roster. Unless otherwise indicated opposite his name each officer †and enlisted man whose name appears on this roster is present at the station indicated above.

John Meaney (Signature.)

John Meaney (Name typewritten.)

Captain, Co C, 69th Regt., N.Y.G. *Commanding.* (Rank and organization.)

CAPTAIN

1. Meaney John

1st LIEUTENANT

1. Haran James F

2nd LIEUTENANTS

1. Dunleavy John
2. Ginty Thomas, Asgd 12th

1st SERGEANT

1. Healy Michael

SERGEANTS

1. Doonan John, Prom fr Corp 13th
2. Ebert Harold A
3. Flaherty Michael
4. Lynch Thomas
5. Pace William R
6. St.John James

CORPORALS

1. Hanlon James F
2. Higgins William P, Aptd fr Pvt lcl 13th
3. Murphy Frank B, Aptd fr Pvt lcl 13th
4. O'Keefe John P, Aptd fr Pvt lcl 13th
5. Rohan Patrick R
6. Schoenfeld Walter
7. Trost Mason H, Aptd fr Pvt lcl 13th

PRIVATES FIRST CLASS

1. Carron William, Aptd fr Pvt 10th
2. Cassidy James J
3. Clarkin Patrick
4. Comiskey Francis W
5. Darrow William L
6. Ferra Frank
7. Greenfield Robert A
8. Kovack John G
9. Pace William A
10. Robinson Patrick

PRIVATES

1. Bergen Eugene J, Enl 3rd
2. Delaney Patrick J
3. Foy Peter J, Enl 11th
4. Gill Thomas J
5. Giusto Frank L
6. Higgins Patrick D, Enl 3rd
7. Hyland James
8. Keaveney Bernard
9. Kull Alexander
10. Mannix Timothy F
11. Mulroe John E
12. McEnairy John A
13. McGulgan John J
14. McKinley Edward G
15. Needham Michael J
16. O'Brien Timothy P
17. O'Connor Joseph
18. O'Reilly Samuel P
19. Rice Daniel L

PRIVATES CONTINUED

20. Rooney William
21. Sullivan Richard G, Enl 10th
22. Tully Joseph H

LOSSES DURING THE MONTH

SERGEANTS

1. Cuccia John, Hon Disch (Enl US Navy) 15th

CORPORAL

1. Minogue James C, Hon Disch (Accepted Commission N. Y. G.) 10th

PRIVATE 1st CLASS

1. O'Donnell Patrick F, Hon Disch (Enl US Army) 15th

PRIVATES

1. Agricola Rudolph, Hon Disch (Conv State) 8th
2. Anderson Carl, Hon Disch (Conv State) 6/23/42
3. Clark Joseph E, Hon Disch (Conv State) 15th
4. Cotter Patrick J, Dropped P7f R15, 15th
5. Dockery Martin, Dropped P7f R15, 15th
6. Franklin Anthony R, Hon Disch (Conv State)15th
7. Krzywicki Stanley J,Hon Disch (Conv State)15th
8. Murphy Joseph, Hon Disch (Conv State) 17th
9. Murphy Michael, Hon Disch (Conv State)6/19/42
10. Rice John, Hon Disch (Conv State) 15th
11. Ryan Thomas E, Hon Disch (Conv State) 15th

*Strike out words not applicable.
†When used as a roster of officers, strike out words "and enlisted men" and "an enlisted man."

(SEE INSTRUCTIONS ON BACK.)

Form No. 100. 1-29-42-10M (1B-B-1065)

*ROSTER OF TROOPS.

*ROSTER OF OFFICERS.

MONTHLY ROSTER.

(FIRST SHEET.)

(Prepare in duplicate, send ORIGINAL to The Adjutant General, Albany, New York) (File the copy).

Co C, 69th Regiment, N.Y.G. 68 Lexington Ave. N.Y.C. at midnight September 30th, 1942.
(Organization.) (Station.)

The following roster, consisting of.....sheets, contains the names of all officers †and enlisted men of this organization or detachment and of those attached thereto, and the names of all officers †and enlisted men who have been transferred, discharged, or otherwise separated therefrom, since the date of the last monthly roster. Unless otherwise indicated opposite his name each officer †and enlisted man whose name appears on this roster is present at the station indicated above.

John Meaney
(Signature.)

John Meaney
(Name typewritten.)

Captain, Co C, 69th Regt., N.Y.G. Commanding.
(Rank and organization.)

CAPTAIN
1. Meaney John

1st LIEUTENANT
1. Haran James F

2nd LIEUTENANTS
1. Dunleavy John
2. Ginty Thomas

1st SERGEANT
1. Healy Michael

SERGEANTS
1. Doonan John
2. Ebert Harold A
3. Flaherty Michael
4. Lynch Thomas
5. Pace William R
6. St.John James

CORPORALS
1. Hanlon James F
2. Higgins William P
3. Murphy Frank B
4. O'Keefe John P
5. Rohan Patrick R
6. Schoenfeld Walter
7. Trost Mason H

PRIVATES FIRST CLASS
1. Carron William
2. Cassidy James J
3. Clarkin Patrick
4. Comiskey Francis W
5. Ferra Frank
6. Greenfield Robert A
7. Kovack John G
8. Pace William A
9. Robinson Patrick

PRIVATES
1. Bergen Eugene J
2. Delaney Patrick J
3. Foy Peter J
4. Gill Thomas J
5. Giusto Frank L
6. Higgins Patrick D
7. Hyland James
8. Keaveney Bernard
9. Kull Alexander
10. Mannix Timothy F
11. Mulroe John E
12. McEniry John A
13. McGuigan John J
14. McKinley Edward G
15. Needham Michael J
16. O'Brien Timothy P
17. O'Connor Joseph
18. O'Reilly Samuel P
19. Rainsford Daniel A, Enl 14th

PRIVATES CONTINUED
20. Rice Daniel L
21. Rooney William
22. Sullivan Richard G
23. Tully Joseph H

LOSSES DURING THE MONTH

PRIVATE FIRST CLASS
1. Darrow William L, Hon Disch (Ind US Army) 16th

*Strike out words not applicable.
†When used as a roster of officers, strike out words "and enlisted men" and "an enlisted man."

(SEE INSTRUCTIONS ON BACK.)

Form No. 100. 1-29-42-10M (1B-B-1065)

*ROSTER OF TROOPS.

*ROSTER OF OFFICERS.

MONTHLY ROSTER.

(FIRST SHEET.)

(Prepare in duplicate, send ORIGINAL to The Adjutant General, Albany, New York) (File the copy).

Co C, 69th Regiment, (Organization.) N.Y.G. 68 Lexington Ave., (Station.) N.Y.C. *midnight* October 31st, 1942.

The following roster, consisting of.....sheets, contains the names of all officers †and enlisted men of this organization or detachment and of those attached thereto, and the names of all officers †and enlisted men who have been transferred, discharged, or otherwise separated therefrom, since the date of the last monthly roster. Unless otherwise indicated opposite his name each officer †and enlisted man whose name appears on this roster is present at the station indicated above.

John Meaney (Signature.)

John Meaney (Name typewritten.)

Captain, 69th Regiment, N.Y.G. *Commanding.* (Rank and organization.)

CAPTAIN

1. Meaney John

1st LIEUTENANT

1. Haran James F

2nd LIEUTENANTS

1. Dunleavy John
2. Ginty Thomas

1st SERGEANT

1. Healy Michael

SERGEANTS

1. Ebert Harold A
2. Flaherty Michael
3. Pace William R
4. St.John James

CORPORALS

1. Higgins William P
2. Murphy Frank B
3. O'Keefe John P
4. Rohan Patrick R

PRIVATES FIRST CLASS

1. Carron William
2. Cassidy James J
3. Clarkin Patrick
4. Comiskey Francis W
5. Perra Frank
6. Greenfield Robert A
7. Kovack John G
8. Robinson Patrick

PRIVATES

1. Bergen Eugene J
2. Cotter Patrick J, Enl 27th
3. Delaney Patrick J
4. Doonan John, Rd fr Sgt 9/29/42
5. Foy Peter J
6. Gill Thomas J
7. Hanlon James F, Rd fr Corp 20th
8. Higgins Patrick D
9. Hyland James
10. Keavenay Bernard
11. Mannix Timothy F
12. Maloney Martin J, Enl 26th
13. Mulroe John E
14. McEniry John A
15. McGuigan John J
16. McKinley Edward G
17. Needham Michael J
18. O'Brien Timothy P
19. O'Connor Joseph
20. O'Reilly Samuel P
21. Rainsford Daniel A
22. Rice Daniel L.
23. Rooney William

PRIVATES CONTINUED

24. Schoenfeld Walter, Rd fr Corp 20th
25. Sullivan Richard G
26. Tully James H

LOSSES DURING THE MONTH

SERGEANT

1. Lynch Thomas J, Hon Disch (Ind U S Army) 21st

CORPORAL

1. Trost Mason H, Hon Disch (Ind U S Army) 21st

PRIVATE FIRST CLASS

1. Pace William A, Hon Disch (Enl US Army) 3rd

PRIVATES

1. Giusto Frank L, Dropped P7f R15, 3rd
2. Kull Alexander, Dropped P7f R15, 3rd

*Strike out words not applicable.
†When used as a roster of officers, strike out words "and enlisted men" and "an enlisted man."

(SEE INSTRUCTIONS ON BACK.)

Form No. 100. 1-29-42-10M (1B-B-1065)

*ROSTER OF TROOPS.
*ROSTER OF OFFICERS.

MONTHLY ROSTER.
(FIRST SHEET.)

(Prepare in duplicate, send ORIGINAL to The Adjutant General, Albany, New York) (File the copy).

Co C, 69th Regiment, (Organization.) N.Y.G. 68 Lexington Ave., (Station.) N Y C *At midnight* November 30th, 1942.

The following roster, consisting of.....sheets, contains the names of all officers †and enlisted men of this organization or detachment and of those attached thereto, and the names of all officers †and enlisted men who have been transferred, discharged, or otherwise separated therefrom, since the date of the last monthly roster. Unless otherwise indicated opposite his name each officer †and enlisted man whose name appears on this roster is present at the station indicated above.

John Meaney (Signature.)

John Meaney (Name typewritten.)

Captain, 69th Regiment, N.Y.G. (Rank and organization.) *Commanding.*

CAPTAIN
1. Meaney John
1st LIEUTENANT
1. Haran James F
2nd LIEUTENANTS
1. Dunleavy John
2. Ginty Thomas
1st SERGEANT
1. Healy Michael
SERGEANTS
1. Ebert Harold A
2. Flaherty Michael
3. Pace William R
4. St.John James
CORPORALS
1. Higgins William P
2. O'Keefe John P
3. Rohan Patrick R
PRIVATES FIRST CLASS
1. Carron William
2. Cassidy James J
3. Clarkin Patrick
4. Comiskey Francis W
5. Delaney Patrick J, Aptd fr Pvt 16th
6. Ferra Frank
7. Greenfield Robert A
8. Higgins Patrick D, Aptd fr Pvt 16th
9. Kovack John G
10. McGuigan John J, Aptd fr Pvt 16th
11. O'Brien Timothy P, Aptd fr Pvt 16th
12. Rice Daniel L, Aptd fr Pvt 16th
13. Robinson Patrick
PRIVATES
1. Bergen Eugene J
2. Bernston Harry J, Enl 16th
3. Cotter Patrick J
4. Doonan John
5. Foy Peter J
6. Gill Thomas J
7. Hyland James
8. Keaveney Bernard
9. Krzywicki Stanley J, Enl 2nd
10. Mannix Timothy F
11. Maloney Martin J
12. Mulroe John E
13. Murphy James F, Enl 16th
14. McEniry John A
15. McKinley Edward G
16. Needham Michael J
17. O'Connor Joseph
18. O'Reilly Samuel P
19. Petritz Anthony A, Enl 16th
PRIVATES CONTINUED
20. Rainsford Daniel A
21. Schoenfeld Walter
22. Sullivan Richard G
23. Tully James H
24. Zullo Paul J, Enl 23rd

LOSSES DURING THE MONTH

CORPORAL
1. Murphy Frank B, Hon Disch (Enl U S Army) 16th
PRIVATES
1. Hanlon James F, Hon Disch (Conv State) 24th
2. Rooney William, Dropped P7f R15, 24th

*Strike out words not applicable.
†When used as a roster of officers, strike out words "and enlisted men" and "an enlisted man."

(SEE INSTRUCTIONS ON BACK.)

Form No. 100. 11-2-42-10M (2B-858)

*ROSTER OF TROOPS.
*ROSTER OF OFFICERS.

MONTHLY ROSTER.
(FIRST SHEET.)

(Prepare in duplicate, send ORIGINAL to The Adjutant General, Albany, New York not later than tenth day after date of report). (File the copy).

Co C, 69th Regiment, N.Y.G. 68 Lexington Ave., N.Y.C. At midnight December 31st, 1942.
(Organization.) (Station.) (Last day of month.)

The following roster, consisting of ..... sheets, contains the names of all officers †and enlisted men of this organization or detachment and of those attached thereto, and the names of all officers †and enlisted men who have been transferred, discharged, or otherwise separated therefrom, since the date of the last monthly roster. Unless otherwise indicated opposite his name each officer †and enlisted man whose name appears on this roster is present at the station indicated above.

(BEFORE PREPARING STUDY FORM SHOWN ON REVERSE SIDE, NOTE THAT LOSSES ARE TO APPEAR AT END OF REPORT).

John Meaney
(Signature.)

John Meaney
(Name typewritten.)

Captain, 69th Regiment, N. Y. G. Commanding.
(Rank and organization.)

CAPTAIN
1. Meaney John

1st LIEUTENANT
1. Haran James F

2nd LIEUTENANTS
1. Dunleavy John
2. Ginty Thomas

1st SERGEANT
1. Healy Michael

SERGEANTS
1. Ebert Harold A
2. Flaherty Michael
3. McEniry John A, Prom fr Pvt 8th
4. Pace William R

CORPORALS
1. Higgins William P
2. Keaveney Bernard, Prom fr Pvt 8th
3. Rainsford Daniel A, Prom fr Pvt 8th

PRIVATES FIRST CLASS
1. Cassidy James J
2. Clarkin Patrick
3. Comiskey Francis W
4. Delaney Patrick J
5. Ferra Frank
6. Greenfield Robert A
7. Higgins Patrick D
8. Kovack John G
9. McGuigan John J
10. Rice Daniel L

PRIVATES
1. Bergen Eugene J
2. Bernston Harry J
3. Cotter Patrick J
4. Davis Charles H, Enl 7th
5. Davis James J Jr, Enl 15th
6. Foy Peter J
7. Gill Thomas J
8. Hyland James
9. Krzywicki Stanley J
10. Light Samuel C, Enl 1st
11. Malone Edward H, Enl 7th
12. Maloney Martin J
13. Mannix Timothy F
14. Mulroe John E
15. Murphy James F
16. McKinley Edward G
17. Needham Michael J
18. O'Connor Joseph
19. O'Keefe John P, Rd fr Corp 22nd
20. O'Reilly Samuel P
21. Petritz Anthony A

PRIVATES CONTINUED
22. Robinson Patrick, Rd fr Pvt lcl 30th
23. Rohan Patrick R, Rd fr Corp 22nd
24. Schoenfeld Walter
25. Tully James H
26. Zullo Paul J

LOSSES DURING THE MONTH

SERGEANT
1. St.John James, Hon Disch (Enl US Army) 18th

CORPORAL
1. Carron William, Prom fr Pvt lcl 8th, Hon Disch (Ind U S Army) 24th

PRIVATE FIRST CLASS
1. O'Brien Timothy P, Hon Disch (Ind US Army) 18th

PRIVATES
1. Doonan John, Trfd to Co E 69th Regt 22nd
2. Sullivan Richard G, Dropped P7f R15, 24th

*Strike out words not applicable.
†When used as a roster of officers, strike out words "and enlisted men" and "and enlisted man."

(SEE INSTRUCTIONS ON BACK.)

Form No. 100. 11-2-42-10M (2B-868)

*ROSTER OF TROOPS.
*ROSTER OF OFFICERS.

MONTHLY ROSTER.
(FIRST SHEET.)

(Prepare in duplicate, send ORIGINAL to The Adjutant General, Albany, New York not later than tenth day after date of report). (File the copy).

Co C, 69th Regiment, N.Y.G. 68 Lexington Ave., N.Y.C. At midnight January 31st, 1943.
(Organization.) (Station.) (Last day of month.)

The following roster, consisting of ..... sheets, contains the names of all officers †and enlisted men of this organization or detachment and of those attached thereto, and the names of all officers †and enlisted men who have been transferred, discharged, or otherwise separated therefrom, since the date of the last monthly roster. Unless otherwise indicated opposite his name each officer †and enlisted man whose name appears on this roster is present at the station indicated above.

(BEFORE PREPARING STUDY FORM SHOWN ON REVERSE SIDE, NOTE THAT LOSSES ARE TO APPEAR AT END OF REPORT).

John Meaney
(Signature.)

John Meaney
(Name typewritten.)

Captain, 69th Regiment, N.Y.G. Commanding.
(Rank and organization.)

CAPTAIN
1. Meaney John

1st LIEUTENANT
1. Haran James F

2nd LIEUTENANTS
1. Dunleavy John
2. Ginty Thomas

1st SERGEANT
1. Healy Michael, Reenl 27th

SERGEANTS
1. Ebert Harold A
2. Flaherty Michael
3. McEniry John A

CORPORALS
1. Higgins William P
2. Keaveney Bernard
3. Rainsford Daniel A

PRIVATES FIRST CLASS
1. Cassidy James J
2. Clarkin Patrick
3. Comiskey Francis W
4. Delaney Patrick J
5. Ferra Frank
6. Higgins Patrick D
7. Kovack John G
8. McGuigan John J
9. Rice Daniel L

PRIVATES
1. Agricola Rudolph L, Enl 11th
2. Bernston Harry J
3. Davis Charles H
4. Davis James J Jr
5. Foy Peter J
6. Gill Thomas J
7. Hayes Robert A, Enl 11th
8. Hanlon Harry J, Enl 26th
9. Keaveney Andrew P, Enl 25th
10. Kiely, Bartholomew, Trfd fr 8th Regt 20th
11. Krell Robert B, Enl 11th
12. Light Samuel C
13. Malone Edward H
14. Maloney Martin J
15. Mannix Timothy F
16. Mulroe John E
17. Murphy James F
18. McKinley Edward G
19. Needham Michael J
20. O'Connor Joseph
21. O'Reilly Samuel P

PRIVATES CONTINUED
22. Petritz Anthony A
23. Reilly John J, Enl 25th
24. Rohan Patrick R
25. Sexton David F, Enl 11th
26. Tully James H
27. Wilson Robert C, Enl 18th
28. Zullo Paul J

LOSSES DURING THE MONTH

1st SERGEANT
1. Healy Michael, Hon Disch (ETS) 26th

SERGEANT
1. Pace William R, Hon Disch (ETS) 26th

PRIVATE FIRST CLASS
1. Greenfield Robert, Hon Disch (Ind US Army) 27th

PRIVATES
1. Bergen Eugene J, Dropped P7f R15, 14th
2. Cotter Patrick J, Dropped P7f R15, 14th
3. Hyland James, Hon Disch (Ind US Army) 27th
4. Krzywicki Stanley J, Hon Disch (Enl USMC) 14th
5. O'Keefe John P, Hon Disch (Conv State) 14th
6. Robinson Patrick, Dropped P7f R15, 14th
7. Schoenfeld Walter, Hon Disch (ETS) Dec 30/42

*Strike out words not applicable.
†When used as a roster of officers, strike out words "and enlisted men" and "and enlisted man."

(SEE INSTRUCTIONS ON BACK.)

Form No. 100. 11-2-42-10M (2B-858)

*ROSTER OF TROOPS.
*ROSTER OF OFFICERS.

MONTHLY ROSTER.
(FIRST SHEET.)

(Prepare in duplicate, send ORIGINAL to The Adjutant General, Albany, New York not later than tenth day after date of report). (File the copy).

Co C, 69th Regiment, N.Y.G. 68 Lexington Ave, N.Y.C. At midnight February 28th, 1943.
(Organization.) (Station.) (Last day of month.)

The following roster, consisting of ..... sheets, contains the names of all officers †and enlisted men of this organization or detachment and of those attached thereto, and the names of all officers †and enlisted men who have been transferred, discharged, or otherwise separated therefrom, since the date of the last monthly roster. Unless otherwise indicated opposite his name each officer †and enlisted man whose name appears on this roster is present at the station indicated above.

(BEFORE PREPARING STUDY FORM SHOWN ON REVERSE SIDE, NOTE THAT LOSSES ARE TO APPEAR AT END OF REPORT).

John Meaney
(Signature.)

John Meaney
(Name typewritten.)

Captain, 69th Regiment, N.Y.G. Commanding.
(Rank and organization.)

CAPTAIN

1. Meaney John

1st LIEUTENANT

1. Haran James F

2nd LIEUTENANTS

1. Dunleavy John
2. Ginty Thomas

1st SERGEANT

1. Healy Michael

SERGEANTS

1. Ebert Harold A
2. Flaherty Michael
3. Keaveney Bernard, Prom fr Corp 8th
4. McEniry John A

CORPORALS

1. Delaney Patrick J, Aptd fr Pvt lcl 8th
2. Higgins Patrick D, Aptd fr Pvt lcl 8th
3. Higgins William P
4. McGuigan John J, Aptd fr Pvt lcl 8th
5. Petritz Anthony A, Aptd fr Pvt 8th
6. Rainsford Daniel A

PRIVATES FIRST CLASS

1. Cassidy James J
2. Clarkin Patrick
3. Comiskey Francis W
4. Ferra Frank
5. Kovack John G
6. McKinley Edward G, Aptd fr Pvt 8th
7. Needham Michael J, Aptd fr Pvt 8th
8. O'Reilly Samuel P, Aptd fr Pvt 8th
9. Rice Daniel L

PRIVATES

1. Agricola Rudolph L
2. Bernston Harry J
3. Foy Peter J
4. Gill Thomas J
5. Hanlon Harry J
6. Hayes Robert A
7. Keaveney Andrew P
8. Kiely Bartholomew
9. Krell Robert B
10. Light Samuel C
11. Malone Edward H
12. Maloney Martin J
13. Mannix Timothy F
14. Moclair David, Trfd fr Co K 69th,18th
15. ~~Murphy James F~~

PRIVATES CONTINUED

16. O'Connor Joseph
17. Reilly John J
18. Rohan Patrick R
19. Sexton David F
20. Tully James H
21. Wilson Robert C
22. Zullo Paul J

LOSSES DURING THE MONTH

PRIVATES

1. Davis Charles H, Hon Disch (Enl USMC) 17th
2. Davis James J Jr, Hon Disch (Enl USMC) 17th
3. Mulroe John E, Hon Disch (Enl US Army) 3rd

*Strike out words not applicable.
†When used as a roster of officers, strike out words "and enlisted men" and "and enlisted man."

(SEE INSTRUCTIONS ON BACK.)

Form No. 100. 11-2-42-10M (2B-858)

*ROSTER OF TROOPS.
*ROSTER OF OFFICERS.

MONTHLY ROSTER.
(FIRST SHEET.)

(Prepare in duplicate, send ORIGINAL to The Adjutant General, Albany, New York not later than tenth day after date of report). (File the copy).

Co C, 69th Regiment, N.Y.G. 68 Lexington Ave., N.Y.C. At midnight March 31st, 1943
(Organization.) (Station.) (Last day of month.)

The following roster, consisting of ____ sheets, contains the names of all officers †and enlisted men of this organization or detachment and of those attached thereto, and the names of all officers †and enlisted men who have been transferred, discharged, or otherwise separated therefrom, since the date of the last monthly roster. Unless otherwise indicated opposite his name each officer †and enlisted man whose name appears on this roster is present at the station indicated above.

(BEFORE PREPARING STUDY FORM SHOWN ON REVERSE SIDE, NOTE THAT LOSSES ARE TO APPEAR AT END OF REPORT).

John Meaney
(Signature.)

John Meaney
(Name typewritten.)

Captain, 69th Regiment, N.Y.G. Commanding.
(Rank and organization.)

CAPTAIN
1. Meaney John

1st LIEUTENANT
1. Haran James F

2nd LIEUTENANTS
1. Dunleavy John
2. Ginty Thomas

MASTER SERGEANT
1. Healy Michael, fr 1st Sgt Cir 4, 17th

STAFF SERGEANT
1. Ebert Harold A, fr Sgt Cir 4, 17th

SERGEANTS
1. Flaherty Michael
2. Keaveney Bernard
3. McEniry John A
4. Pace William R

CORPORALS
1. Delaney Patrick J
2. Higgins Patrick D
3. Higgins William P
4. McGuigan John J
5. Petrits Anthony A
6. Rainsford Daniel A

PRIVATES FIRST CLASS
1. Cassidy James J
2. Clarkin Patrick
3. Ferra Frank
4. Kovack John G
5. McKinley Edward G
6. Needham Michael J
7. O'Reilly Samuel P
8. Rice Daniel L

PRIVATES
1. Abidin Robert H, Enl 15th
2. Agricola Rudolph L
3. Bernston Harry J
4. Brockway Daniel J, Enl 1st
5. Brown Harry, Enl 15th
6. Canfield James A, Enl 15th
7. Fitzgerald John J, Enl 8th
8. Flynn James F, Enl 1st
9. Foy Peter J
10. Foy William J, Enl 16th
11. Gill Thomas J
12. Hanlon Harry J
13. Hayes Robert A
14. Higgins John, Enl 15th
15. Hooper William C, Enl 16th
16. Keaveney Andrew P
17. Kiely Bartholomew
18. Krell Robert B
19. Lane James J, Enl 1st
20. Light Samuel C

PRIVATES CONTINUED
21. Lyons Edward P, Enl 15th
22. Macaluso Joseph A, Enl 29th
23. Malone Edward H
24. Maloney Martin J
25. Mannix Timothy F
26. Moclair David I
27. Morahan James P, Enl 15th
28. McBride Charles A, Enl 15th
29. McNamara Vincent J, Enl 15th
30. O'Sullivan Daniel F, Enl 15th
31. Paolella Dominick N, Enl 15th
32. Poppleston Walter A, Enl 29th
33. Reilly John J
34. Russell Daniel F, Enl 29th
35. Sexton David F
36. Sullivan Joseph C, Enl 15th
37. Sweeney Thomas J, Enl 15th
38. Tully James H
39. Wilson Robert C
40. Young Raymond T, Enl 15th
41. Zullo Paul J

LOSSES DURING THIS MONTH

PRIVATE FIRST CLASS
1. Comiskey Francis W, Hon Disch (Ind US Army) 2nd

PRIVATES
1. Murphy James F, Hon Disch (Conv State) 9th
2. O'Connor Joseph, Hon Disch (Conv State) 2nd
3. Rohan Patrick R, Dropped P7F R15, 2nd

*Strike out words not applicable.
†When used as a roster of officers, strike out words "and enlisted men" and "and enlisted man."

(SEE INSTRUCTIONS ON BACK.)

Form No. 100. 11-2-42-10M (2B-858)

*ROSTER OF TROOPS.
*ROSTER OF OFFICERS.

MONTHLY ROSTER.
(FIRST SHEET.)

(Prepare in duplicate, send ORIGINAL to The Adjutant General, Albany, New York not later than tenth day after date of report). (File the copy).

Co C, 69th Regiment N.Y.G. 68 Lexington Ave., N.Y.C. *At midnight* April 30th, 1943.
(Organization.) (Station.) (Last day of month.)

The following roster, consisting of ..... sheets, contains the names of all officers †and enlisted men of this organization or detachment and of those attached thereto, and the names of all officers †and enlisted men who have been transferred, discharged, or otherwise separated therefrom, since the date of the last monthly roster. Unless otherwise indicated opposite his name each officer †and enlisted man whose name appears on this roster is present at the station indicated above.

(BEFORE PREPARING STUDY FORM SHOWN ON REVERSE SIDE, NOTE THAT LOSSES ARE TO APPEAR AT END OF REPORT).

John Meaney (Signature.)
John Meaney (Name typewritten.)
Captain, 69th Regiment, N.Y.G. *Commanding.*
(Rank and organization.)

CAPTAIN
1. Meaney John

1st LIEUTENANT
1. Haran James F

2nd LIEUTENANTS
1. Dunleavy John
2. Ginty Thomas

MASTER SERGEANT
1. Healy Michael

STAFF SERGEANT
1. Ebert Harold A

SERGEANTS
1. Flaherty Michael
2. Keaveney Bernard
3. McEniry John A
4. Pace William R

CORPORALS
1. Delaney Patrick J
2. Higgins Patrick D
3. Higgins William P
4. McGuigan John J
5. Petritz Anthony A
6. Rainsford Daniel A

PRIVATES FIRST CLASS
1. Clarkin Patrick
2. Ferra Frank
3. Kovack John G
4. McKinley Edward G
5. Needham Michael J
6. O'Reilly Samuel P
7. Rice Daniel L

PRIVATES
1. Abidin Robert H
2. Agricola Rudolph L
3. Bernston Harry J
4. Brockway Daniel J
5. Brown Harry
6. Caufield James A
7. Curzon Edward J, Enl 5th
8. Fitzgerald John J
9. Flynn James F
10. Foy Peter J
11. Foy William J
12. Gill Thomas J
13. Hanlon Harry J
14. Higgins John
15. Hooper William C
16. Keaveney Andrew P
17. Kiely Bartholomew, Reenl 24th
18. Krell Robert B
19. Lane James J
20. Light Samuel C
21. Lyons Edward P
22. Macaluso Joseph A
23. Maloney Martin J
24. Moclair David I
25. Morahan James P
26. McBride Charles A
27. McNamara Vincent J
28. O'Sullivan Daniel F
29. Paolella Dominick N
30. Poppleston Walter A
31. Reilly John J
32. Russell Daniel F
33. Sexton David F
34. Sullivan Joseph C
35. Sweeney Thomas J
36. Tully James H
37. Wilson Robert C
38. Young Raymond T
39. Zullo Paul J

LOSSES DURING THE MONTH

PRIVATE FIRST CLASS
1. Cassidy James J, Hon Disch (Ind US Army) 13th

PRIVATES
1. Hayes Robert A, Hon Disch (Ind US Army) 1st S.O. 74
2. Kiely Bartholomew, Hon Disch (ETS) 23rd
3. Malone Edward H, Hon Disch (Ind US Army) 1st S.O. 74
4. Mannix Timothy F, Hon Disch (Conv State) 13th

*Strike out words not applicable.
†When used as a roster of officers, strike out words "and enlisted men" and "and enlisted man."

(SEE INSTRUCTIONS ON BACK.)

Form No. 100. 11-2-42-10M (2B-858)

*ROSTER OF TROOPS.
*ROSTER OF OFFICERS.

MONTHLY ROSTER.
(FIRST SHEET.)

(Prepare in duplicate, send ORIGINAL to The Adjutant General, Albany, New York not later than tenth day after date of report). (File the copy).

Co C, 69th Regiment, N.Y.G. 68 Lexington Ave., N.Y.C. *At midnight* May 31st, *1943*
(Organization.) (Station.) (Last day of month.)

The following roster, consisting of ..... sheets, contains the names of all officers †and enlisted men of this organization or detachment and of those attached thereto, and the names of all officers †and enlisted men who have been transferred, discharged, or otherwise separated therefrom, since the date of the last monthly roster. Unless otherwise indicated opposite his name each officer †and enlisted man whose name appears on this roster is present at the station indicated above.

(BEFORE PREPARING STUDY FORM SHOWN ON REVERSE SIDE, NOTE THAT LOSSES ARE TO APPEAR AT END OF REPORT).

John Meaney
(Signature.)

John Meaney
(Name typewritten.)

Captain, 69th Regiment, N.Y.G. *Commanding.*
(Rank and organization.)

CAPTAIN
1. Meaney John

1st LIEUTENANT
1. Haran James F

2nd LIEUTENANTS
1. Dunleavy John
2. Ginty Thomas

MASTER SERGEANT
1. Healy Michael

SERGEANTS
1. Flaherty Michael
2. Keaveney Bernard
3. McEniry John A
4. Pace William R
5. Petritz Anthony A, Prom fr Corp 13th

CORPORALS
1. Delaney Patrick J
2. Higgins Patrick D
3. Higgins William P
4. Kiely Bartholomew, Aptd fr Pvt 13th
5. McGuigan John J
6. Rainsford Daniel A

PRIVATES FIRST CLASS
1. Bernston Harry J, Aptd fr Pvt 10th
2. Clarkin Patrick
3. Ferra Frank
4. Hanlon Harry J, Aptd fr Pvt 10th
5. Keaveney Andrew P, Aptd fr Pvt 10th
6. Kovack John G
7. Macaluso Joseph A, Aptd fr Pvt 10th
8. Moclair David I, Aptd fr Pvt 10th
9. McKinley Edward G
10. Needham Michael J
11. O'Reilly Samuel P
12. Rice Daniel L, Reenl 19th

PRIVATES
1. Abidin Robert H
2. Brockway Daniel J
3. Brown Harry
4. Caufield James A
5. Curzon Edward J
6. Foy Peter J
7. Foy William J
8. Fitzgerald John J
9. Higgins John
10. Hooper William C
11. Krell Robert B
12. Lane James J
13. Light Samuel C
14. Lyons Edward P
15. Maloney Martin J
16. Morahan James P

PRIVATES CONTINUED
17. McBride Charles A
18. McCabe Daniel B, Enl 24th
19. McNamara Vincent J
20. O'Sullivan Daniel F
21. Paolella Dominick N
22. Poppleston Walter A
23. Reilly John
24. Russell Daniel F
25. Sexton David F
26. Smith James J, Enl 3rd
27. Sullivan Joseph C
28. Sweeney Thomas J
29. Tully James H
30. Wilson Robert C
31. Young Raymond T
32. Zullo Paul J

LOSSES DURING THE MONTH

STAFF SERGEANT
1. Ebert Harold A, Hon Disch (Ind US Army) 26th

PRIVATE FIRST CLASS
1. Rice Daniel L, Hon Disch (ETS) 18th

PRIVATES
1. Agricola Rudolph L, Hon Disch (Conv State) 20th
2. Flynn James F, Dropped P7f R 15, 11th - S.O. 198
3. Gill Thomas J, Hon Disch (ETS) 18th

*Strike out words not applicable.
†When used as a roster of officers, strike out words "and enlisted men" and "and enlisted man."

(SEE INSTRUCTIONS ON BACK.)

D

Form No. 100. 1-29-42-10M (1B-B-1065)

*ROSTER OF TROOPS.
*ROSTER OF OFFICERS.

MONTHLY ROSTER.
(FIRST SHEET.)

(Prepare in duplicate, send ORIGINAL to The Adjutant General, Albany, New York) (File the copy).

69th Regiment (Organization.) N.Y.G. 68 Lexington Ave (Station.) At midnight June 30.th, 1943

The following roster, consisting of.....sheets, contains the names of all officers †and enlisted men of this organization or detachment and of those attached thereto, and the names of all officers †and enlisted men who have been transferred, discharged, or otherwise separated therefrom, since the date of the last monthly roster. Unless otherwise indicated opposite his name each officer †and enlisted man whose name appears on this roster is present at the station indicated above.

John Meaney (Signature.) John Meany (Name typewritten.)

Captain 69th Regiment N.Y.G. (Rank and organization.) Commanding.

Captain

1. Meany John

1st Lieutenant

1. Brun James F.

2nd Lieutenants

1. Dunleavy John
1. Ginty Thomas

Master Sergeant

1. Daly Michael

Staff Sergeant

1. Poe William

Sergeants

1. Flaherty Michael
1. Keveney Bernard
1. McNiry John

Privts Anthony

Corporals

Delany Patrick
1. Higgins Patrick
1. Higgins William
1. Daly Bartholomew
1. McColgan John
1. Rainsford Daniel

Pvts First Class

1. Bernstein Harry
1. Clarkin Patrick
1. Ferra Frank
1. Hanlon Harry
1. Keveney Andrew
1. Kovack John
1. Maaluso Joseph
1. Maclair David
1. McKinley Edward
1. Needham Michael
1. O'Reilly Samuel
1. Rice Daniel

Privates

1.
2. Brockway Daniel J
3. Brown Harry
4. Caufield James A
5. Curzon Edward J
6. Foy Peter J
7. Foy William J
8. Fitzgerald John J
9. Higgins John
10. Krell Robert B
11. Lane James J
12. Light Samuel G
13. Lyons Edward P
14. Morahan James P.
15. McBride Charles A
16. McCabe Daniel B
17. McNamara Vincent J
18. O Sullivan Daniel F
19. Paolella Dominick N
20. Poppleston Walter A
21. Reilly John
22. Russell Daniel F
23. Sexton David F
24. Smith James F
25. Sullivan Joseph C
26. Sweeney Thomas J
27. Wilson Robert C
~~28. Young Raymond T~~
29. Zulle Paul J

LOSSES DURING THE MONTH

Privates

1. Hooper William C , Hon Disch (Enl US Navy (6/26/43)
2. Tully James H , Hon Disch (Conv State) (6/21/43)
3. Maloney Martin J (Dropped) (6/14/43)

4. ABIDIN, R. H. } Dropped 30th.
5. YOUNG, R. T. }

*Strike out words not applicable.
†When used as a roster of officers, strike out words "and enlisted men" and "an enlisted man."

(SEE INSTRUCTIONS ON BACK.)

D

Form No. 108. 3-16-43-10M (2B-1296)

(Prepare in duplicate, send ORIGINAL to The Adjutant General, Albany, New York) (File the copy).

MONTHLY ROSTER.

(FIRST SHEET.)

Co.C.69th Regiment.....N.Y.G. 68 Lexington Avenue.N.Y.. *At midnight* July 31st ....., 1943
(Organization.) (Station.)

The following roster, consisting of.....sheets, contains the names of all officers and enlisted men of this organization and of those attached thereto, and the names of all officers and enlisted men who have been transferred, discharged, or otherwise separated therefrom, since the date of the last monthly roster. Unless otherwise indicated opposite his name each officer and enlisted man whose name appears on this roster is present at the station indicated above.

.....John Meaney.....
(Signature.) (Name typewritten.)

Captain 69th Regiment N.Y.G. *Commanding.*
(Rank and organization.)

CAPTAIN

1. Meaney John

1st LIEUTENANT

1. Haran James F.

2nd LIEUTENANTS

1. Dunleavy John
2. Ginty Thomas

MASTER SERGEANT

1. Healy Michael J.

Staff SERGEANT

1. Pace William

SERGEANTS

1. Flaherty Michael
2. McEniry John
3. Petritz Anthony

CORPORALS

1. Delaney Patrick
2. Higgins Patrick
3. Kiely Bartholomew
4. McGuigan John
5. Rainsford Daniel

PVTS IST CLASS

1. Bernston Harry
2. Clarkin Patrick
3. Perra Frank
4. Hanlon James
5. Keaveney Andrew
6. Kovack John
7. Macaluso Joseph
8. Moolair David
9. McKinley Edward
10. Needham Michael
11. O'Reilly Samuel
12. Rice Daniel ——— *

Privates

1. Brockway Daniel
2. Brown Harry
3. Carroll Michael
4. Caufield James
5. Curzon Edward
6. Foy Peter
7. Fitzgerald John
8. Higgins John
9. Lane James
10. Light Samuel
11. Lyons Edward
12. McBride Charles
13. McCabe Daniel
14. McNamara Vincent
15. Morahan James
16. O'Connor John
17. O'SullivanDaniel
18. Poppleston Walter
19. Reilly John
20. Sexton David
21. Sullivan Joseph
22. Sweeney Thomas
23. Wilson Robert
24.Z Zullo Paul

LOSSES DURING THE MONTH

Sergeant

1. Keaveney Bernard, Hon Disc., 7/21/43

Corporal

1. Higgins William P. Enl. Exp., 6/30/43

Privates

1. Foy William Dropped 7/14/43
2. Krell Robert Hon. Disc., S.O. 159 7/14/43
3. Paolella DOminick Dropped 7/21/43
4. Smith James J., Hon. Disc., S.O. 159 7/14/43
5. Russel Daniel Dropped 7/14/43

(SEE INSTRUCTIONS ON BACK.)

* Rice — Enlisted - 28 July

Form No. 100. 11-2-42-10M (2B-858)

*ROSTER OF TROOPS.
*ROSTER OF OFFICERS.

MONTHLY ROSTER.
(FIRST SHEET.)

(Prepare in duplicate, send ORIGINAL to The Adjutant General, Albany, New York not later than tenth day after date of report). (File the copy).

69th.

Co. C. - Regiment N.Y.G. 68 Lexington Ave N.Y. *At midnight* August 31 1943, 194
(Organization.) (Station.) (Last day of month.)

The following roster, consisting of ____ sheets, contains the names of all officers †and enlisted men of this organization or detachment and of those attached thereto, and the names of all officers †and enlisted men who have been transferred, discharged, or otherwise separated therefrom, since the date of the last monthly roster. Unless otherwise indicated opposite his name each officer †and enlisted man whose name appears on this roster is present at the station indicated above.

(BEFORE PREPARING STUDY FORM SHOWN ON REVERSE SIDE, NOTE THAT LOSSES ARE TO APPEAR AT END OF REPORT).

John Meaney
(Signature.) (Name typewritten.)

Captain 69th Regiment N.Y.G. *Commanding.*
(Rank and organization.)

Captain

1. Meaney, John

1st Lieut

1. Haran, James

2nd Lieuts.

1. Dunleavy, John
2. Ginty, Thomas

Master Sgt.

1. Healy, John

Staff Sgt.

1. Pace, William

Sergeants

1. Kiely, Bartholomew — Prom fr Cpl 12
2. McGuigan, John — Prom fr Cpl 12
3. Petritz, Anthony
4. Rainsford, Dainel — Prom. fr Cpl 12

Corporals

1. Brown, Harry — Prom fr Pvt 12
2. Delaney, Patrick
3. Keaveney, Andrew — Prom fr Pfc 12
4. Kovack, John — Prom fr Pfc 12
5. Macaluso, Joseph — Prom fr Pfc 12
6. Moclair, David — Prom fr Pfc 12
7. Needham, Michael — Prom fr Pfc 12

Privates 1st Cl.

1. Bernston, Harry
2. Clarkin, Patrick
3. Ferra, Frank
4. Fitzgerald, John — Aptd fr Pvt 12
5. Foy Peter — Aptd fr Pvt 12
6. Hanlon, Harry
7. McKinley, Edward
8. O'Reilly, Samuel
9. Sullivan, Joseph — Aptd fr Pvt 12

PRIVATES

1. Carroll, Michael
2. Caufield, James
3. Cumisky, Frank
4. Higgins, John
5. Lyons, Edward
6. McBride, Charles
7. McCabe, Daniel
8. McNamara, Vincent
9. Morahan, James
10. O'Connor, John
11. O'Sullivan, Daniel
12. Reilly, John
13. Sweeney, Thomas
14. Wilson, Robert
15. Zullo, Paul

LOSSES

1. PRIVATES

1. McEniry, John A. 20/8/43 Con. of State
2. Higgins, Patrick 20/8/43 Con. of State
3. Flaherty, Michael 20/8/43 Con. Of State
4. Poppleston, Walter 20/8/43 Con. of State
5. Curzon, Edward 20/8/43 Failure att dr.
6. Brockway, Daniel 20/8/43 " " "
7. Lane James 20/8/43 " " "
8. Light, Samuel 20/8/43 " " "
9. DAVID, SEXTON - EVL. ARMED FORCES - 4 AUG.

*Strike out words not applicable.
†When used as a roster of officers, strike out words "and enlisted men" and "and enlisted man."

(SEE INSTRUCTIONS ON BACK.)

D

Form No. 199. 3-16-43-10M (2B-1296)

(Prepare in duplicate, send ORIGINAL to The Adjutant General, Albany, New York) (File the copy).

MONTHLY ROSTER.

(FIRST SHEET.)

Co. C. 69th Regiment N.Y.G. 68 Lexington Avenue At midnight 30 Sept 1943, 194

(Organization.) (Station.)

The following roster, consisting of ..... sheets, contains the names of all officers and enlisted men of this organization and of those attached thereto, and the names of all officers and enlisted men who have been transferred, discharged, or otherwise separated therefrom, since the date of the last monthly roster. Unless otherwise indicated opposite his name each officer and enlisted man whose name appears on this roster is present at the station indicated above.

John Meaney
(Signature.) (Name typewritten.)

Capt. 69th Regt. Co. C. Commanding.
(Rank and organization.)

Captain

1. Meaney, John

1st Lieut

1. Haran, James

2nd Lieuts.

1. Dunleavy, John
2. Ginty, Thomas

Master Sgt.

1. Healy, Michael

Staff Sgt.

1. Pace, William

Sergeants

1. Kiely, Bartholomew
2. McGuigan, John
3. Rainsford, Dainiel

Corporals

1. Brown, Harry
2. Delaney, Patrick
3. Keaveney, Andrew
4. Kovack, John
5. Macaluso, Joseph
6. Moclair, David
7. Needham, Michael

Pvts. 1st Cl.

1. Bernston, Harry
2. Clarkin, Patrick
3. Ferra, Frank
4. Fitzgerald, John
5. Foy, Peter
6. Hanlon, Harry
7. McKinley, Edward
8. O'Reilly, Samuel
9. Sullivan, Joseph

Privates

1. Carroll, Michael
2. Caufield, James
3. Cumisky, Frank
4. Higgins, John
5. Lyons, Edward
6. Marming, Eugene
7. McBride, Charles
8. McCabe, Dainel
9. McNamara, Vincent
10. Morahan, James

Privates (cont'd)

11. O'Connor, John
12. O'Sullivan, Daniel
13. Reilly, John
14. Simko, Arthur
15. Sweeney, Thomas
16. Wilson, Robert
17. Zullo, Paul
18. Brockway, Daniel
19. Lane, James

LOSSES

Sgt. Anthony Petritz 9/13/43 - Drafted

(SEE INSTRUCTIONS ON BACK.)

D

Form No. 166. 3-16-43-10M (2B-1296)

(Prepare in duplicate. send ORIGINAL to The Adjutant General, Albany, New York) (File the copy).

MONTHLY ROSTER.

(FIRST SHEET.)

Co. C - 69th Regt. N.Y.G. 68 Lexington Ave At midnight 31 October 1943

(Organization.) (Station.)

The following roster, consisting of ..... sheets, contains the names of all officers and enlisted men of this organization and of those attached thereto, and the names of all officers and enlisted men who have been transferred, discharged, or otherwise separated therefrom, since the date of the last monthly roster. Unless otherwise indicated opposite his name each officer and enlisted man whose name appears on this roster is present at the station indicated above.

John Meaney John Meaney

(Signature.) (Name typewritten.)

Capt. Co. C - 69th Regt. Commanding.

(Rank and organization.)

Captain

1. Meaney, John

1st Lieut.

1. Haran, James

2nd Lieuts.

1. Dunleavy, John
2. Ginty, Thomas

Master Sgt.

1. Healy, Michael

Staff Sgt.

1. Pace, William

Sergeants

1. Kiely, Bartholomew
2. McGuigan, John
3. Rainsford, Dainiel

Corporals

1. Brown, Harry
2. Delaney, Patrick
3. Keaveney, Andrew
4. Kovack, John
5. Macaluso, Joseph
6. Moclair, David
7. Needham, Michael

Pvts. 1st Class

1. Bernston, Harry
2. Clarkin, Patrick
3. Fitzgerald, John
4. Foy, Peter
5. Hanlon, Hary
6. McKinley, Edward
7. O'Reilly, Samuel
8. Sullivan, Joseph

Privates

1. Bencivenga, John
2. Bohn, Edward
3. Brockway, Daniel
4. Carroll, Micahel
5. Caufield, James
6. Cumisky, Frank
7. Higgins, John
8. Lane, James
9. [illegible]

Privates (cont'd)

9. Lyons, James
10. Manning, Eugene
11. McBride, Charles
12. McCabe, Daniel
13. McNamara, Vincent
14. Morahan, James
15. O'Connell, Felix
16. O'Connor, John
17. O'Sullivan, Daniel
18. Reilly, John
19. Simko, Arthur
20. Sweeney, Thomas
21. Wilson, Robert

LOSSES:

Pvt. Ferra, Frank Disch. SO 225 10/5/43
Pvt. Zullo, Paul Disch. S 0225 10/5/43

(SEE INSTRUCTIONS ON BACK.)

Form No. 100. 9-17-43-10M (3B-605)

(Prepare in duplicate, send ORIGINAL to The Adjutant General, Albany, New York) (File the copy).

MONTHLY ROSTER.
(FIRST SHEET.)

Co. C, 69th Regiment N.Y.G. 68 Lexington Ave., NYC,NY At midnight 30 November, 194 3
(Organization.) (Station.)

The following roster, consisting of 1 sheets, contains the names of all officers and enlisted men of this organization and of those attached thereto, and the names of all officers and enlisted men who have been transferred, discharged, or otherwise separated therefrom, since the date of the last monthly roster.
Unless otherwise indicated opposite his name each officer and enlisted man whose name appears on this roster is present at the station indicated above.

John Meaney
(Signature.)

John Meaney
(Name typewritten.)

Capt., Co. C, 69th Regiment Commanding.
(Rank and organization.)

Captain
1. Meaney, John

1st. Lieutenant
1. Haran, James

2nd Lieutenant
1. Dunleavy, John
2. O'Donnell, John F.

Master Sergeant
1. Healy, Michael

Staff Sergeant
1. Pace, William

Sergeants
1. Kiely, Bartholomew
2. McGuigan, John
3. Rainsford, Daniel

Corporals
1. Brown, Harry
2. Delaney, Patrick
3. Keaveney, Andrew
4. Kovack, John
5. Macaluso, Joseph
6. Moclair, David
7. Needham, Michael

Pvts. 1st Class
1. Clarkin, Patrick
2. Fitzgerald, John
3. Foy, Peter
4. Hanlon, Harry
5. McKinley, Edward
6. O'Reilly, Samuel
7. Sullivan, Joseph

Privates
1. Benciveriga, John
2. Bohn, Edward
3. Brockway, Daniel
4. Carroll, Michael
5. Caulfield, James
6. Cumisky, Frank
7. Higgins, John
8. Lane, James
9. Lyons, Edward
10. Manning, Eugene
11. McBride, Charles
12. McCabe, Daniel
13. McNamara, Vincent
14. Morahan, James
15. O'Connell, Felix
16. O'Connor, John
17. O'Sullivan, Daniel
18. Reilly, John
19. Simko, Arthur
20. Sweeney, Robert
21. Wilson, Robert.

Losses

2nd Lieut. Thomas Ginty, Trans. to Co. A.
Pvt. Harry Bernston, Hon. Discharge
for C. of S. 11/16/43 SO 257

(SEE INSTRUCTIONS ON BACK.)

Form No. 100. 9-17-43-10M (3B-605)

MONTHLY ROSTER.
(FIRST SHEET.)

(Prepare in duplicate, send ORIGINAL to The Adjutant General, Albany, New York) (File the copy).

Co. C. 69th Regt. (Organization.) N.Y.G. 68 Lexington Ave (Station.) At midnight 31 December, 194 3

The following roster, consisting of ..... sheets, contains the names of all officers and enlisted men of this organization and of those attached thereto, and the names of all officers and enlisted men who have been transferred, discharged, or otherwise separated therefrom, since the date of the last monthly roster.
Unless otherwise indicated opposite his name each officer and enlisted man whose name appears on this roster is present at the station indicated above.

John Meaney (Signature.)

(Name typewritten.)

Capt. Co. C - 69th Regiment NYG (Rank and organization.) Commanding.

Captain

1. Meaney, John

1st Lieut.

1. Haran, James

2nd Lieuts.

1. Dunleavy, John
2. O'Donnell, John

Master Sergeant

1. Healy, Michael

Staff Sergeant

1. Pace, William

Sergeants

1. Brown, Harry
2. Kiely, Bartholomew
3. Macaluso, Joseph
4. McGuigan, John
5. Ranisford, Daniel

Corporals

1. Clarkin, Patrick
2. Delaney, Patrick
3. Hanlon, Harry
4. Keaveney, Andrew
5. Moclair, David
6. Reilly, John
7. Needham, Michael

Privates 1st Class

1. Caufield, James
2. Cumisky, Frank
3. Fitzgerald, John
4. Foy, Peter
5. Lyons, Edward
6. Manning, Eugene
7. McBride, Charles
8. McCabe, Daniel
9. McNamara, Vincent
10. Morahan, James
11. O'Reilly, Samuel
12. Simko, Arthur
13. Sullivan, Joseph
14. Sweeney, Thomas
15. Wilson, Robert

Privates

1. Audett, Raymond
2. Bencivenga, John
3. Bohn, Edward
4. Brookway, Daniel
5. Carmody, James
6. Carroll, Michael
7. Fay, Edmund
8. Fitzgerald, Joseph
9. Gray, James
10. Higgins, John
11. Higgins, Patrick
12. Kelly, Anthony
13. Kovack, John
14. Ladagana, James
15. Lane, James
16. McKinley, Edward
17. Nolan, William
18. O'Connell, Felix
19. O'Connor, John
20. O'Sullivan, Daniel
21. Rotchford, Daniel
22. Smith, Joseph
23. Stoll, Joseph
24. Sullivan, Michael
25. Welch, John

(SEE INSTRUCTIONS ON BACK.)

Form No. 100. 9-17-43-10M (3B-605)

MONTHLY ROSTER.
(FIRST SHEET.)

(Prepare in duplicate, send ORIGINAL to The Adjutant General, Albany, New York) (File the copy).

Co. C. 69th Regiment N.Y.G. 68 Lexington Ave At midnight 31 January, 1944
(Organization.) (Station.)

The following roster, consisting of ____ sheets, contains the names of all officers and enlisted men of this organization and of those attached thereto, and the names of all officers and enlisted men who have been transferred, discharged, or otherwise separated therefrom, since the date of the last monthly roster. Unless otherwise indicated opposite his name each officer and enlisted man whose name appears on this roster is present at the station indicated above.

John Meaney
(Signature.)

(Name typewritten.)

Capt. Co. C. - 69th Regiment NYG Commanding.
(Rank and organization.)

Captain
1. Meaney, John

1st Lieut.
1. Haran, James

2nd Lieut.
1. Dunleavy, John
2. O'Donnel, John

Master Sgt.
1. Healy, Michael

Staff Sgt.
1. Pace, William

Sergeants
1. Brown, Harry
2. Kiely, Bartholomew
3. Macaluso, Joseph
4. McGuigan, John
5. [redacted] Rainsford, Daniel

L. Corporals
1. Clarkin, Patrick
2. Delaney, Patrick
3. Hanlon, Harry
4. Keaveney, Andrew
5. Moolair, David
6. Reilly, John
7. Needham, Michael

Pvts. 1st Class
1. Caufield, James
2. Cumisky, Frank
3. Fitzgerald, John
4. Foy, Peter
5. Lyons, Edward
6. Manning, Eugene
7. McBride, Charles
8. McCabe, Daniel
9. McNamara, Vincent
10. Morahan, James
11. O'Reilly, Samuel
12. Simko, Athur
13. Sullivan, Joseph
14. Sweeney, Thomas
15. Wilson, Robert

Privates
1. Audett, Raymond
2. Benolvonga, John
3. Bohn, Edward
4. Brockway, Daniel
5. Carmody, James
6. Carroll, Michael
7. Fay, Edmund
8. Fitzgerald, Joseph
9. Gray, James
10. Higgins, John
11. Higgins, Patrick
12. Kelly, Anthony
13. Kovack, John
14. Ladagana, James
15. Lane, James
16. McKigley, Edward
17. Nolan, William
18. O'Connell, Felix
19. O'Connor, John
20. O'Sullivan, Daniel
21. Rotohford, Daniel
22. Smith, Joseph
23. Stoll, Joseph
24. Sullivan, Michael
25. Welch, John
26. Audett, Allan
27. Audett, Donald
28. Daly, William
29. Keenan, Richard
30. Manzione, Gerard
31. O'Hara, Thomas

LOSSES DURING THE MONTH

~~Sergeants~~
1.

Corporal
1. Delaney, Patrick, Enl. Exp. 1/27/44

Privates
1. Audett, Raymond ~~1/3/44~~ Drafted. } U.S. Forces H.D. 24 III
2. Pfc. Wilson, Robert - Drafted. }

(SEE INSTRUCTIONS ON BACK.)

Form No. 100. 9-17-43-10M (3B-605)

MONTHLY ROSTER.
(FIRST SHEET.)

(Prepare in duplicate, send ORIGINAL to The Adjutant General, Albany, New York) (File the copy).

Co. C - 69th Regiment N.Y.G. 68 Lexington Avenue
(Organization.) (Station.) At midnight 29 February 1944, 194

The following roster, consisting of ____ sheets, contains the names of all officers and enlisted men of this organization and of those attached thereto, and the names of all officers and enlisted men who have been transferred, discharged, or otherwise separated therefrom, since the date of the last monthly roster.
Unless otherwise indicated opposite his name each officer and enlisted man whose name appears on this roster is present at the station indicated above.

John Meaney
(Signature.)

Capt. John Meaney Co. C. 69 Regt Commanding.
(Name typewritten.)
(Rank and organization.)

Captain
1. Meaney, John

1st Lieut.
1. Haran, James

2nd Lieuts.
1. Dunleavy, John
2. O'Donnell, John

Master Sgt.
1. Healey, Michael

Staff Sgt.
1. Pace, William

Sergeants
1. Brown, Harry
2. Kiely, Bartholomew
3. Macaluso, Joseph
4. McGuigan, John
5. Rainsford, Daniel

Corporals
1. Clarkin, Patrick
2. Hanlon, Harry
3. Keaveney, Andrew
4. Moclair, David
5. Reilly, John
6. Needham, Michael

Pvts. 1st Class
1. Caufield, James
2. Cumisky, Frank
3. Fitzgerald, John
4. Foy, Peter
5. Lyons, Edward
6. Manning, Eugene
7. McBride, Charles
8. McCabe Daniel
9. McNamara, Vincent
10. Morahan, James
11. O'Reilly, Samuel
12. Simko, Arthur
13. Sullivan, Joseph
14. Sweeney, Thomas

Privates
1. Audet, Allan
2. Audett, Donald
3. Bohn, Edward
4. Brockway, Daniel
5. Carmody, James
6. Carroll, Michael
7. Daly, William
8. Fay, Edmund
9. Fitzgerald, Joseph
10. Gray, James
11. Higgins, John
12. Higgins, Patrick
13. Keenan, Richard
14. Kelly, Anthony
15. Kovack, John
16. Ladagana, James
17. Lane, James
18. Manzione, Gerard
19. McKinley, Edward
20. Nolan, William
21. O'Connell, Felix
22. O'Connor, John
23. O'Hara, Thomas
24. O'Sullivan, Daniel
25. Rotchford, Daniel
26. Smith, Joseph
27. Stoll, Joseph
28. Sullivan, Michael
29. Welch, John

LOSSES DURING THE MONTH

Private
1. Bencivenga, John, Dropped SO 42 2/21/44

(SEE INSTRUCTIONS ON BACK.)

Form No. 100. 1-31-44-10M (3B-1078)

MONTHLY ROSTER.
(FIRST SHEET.)

(Prepare in duplicate, send ORIGINAL to The Adjutant General. Albany, New York) (File the copy).

Co. C. - 69th Regt. (Organization.) N.Y.G. 68 Lexington Avenue (Station.) At midnight 31 March, 1944

The following roster, consisting of ____ sheets, contains the names of all officers and enlisted men of this organization and of those attached thereto, and the names of all officers and enlisted men who have been transferred, discharged, or otherwise separated therefrom, since the date of the last monthly roster.
Unless otherwise indicated opposite his name each officer and enlisted man whose name appears on this roster is present at the station indicated above.

John Meaney (Signature.)

John Meaney (Name typewritten.)

Capt., Co. C. 69th Regt. (Rank and organization.) Commanding.

Captain
1. Meaney, John

1st Lieut.
1. Haran, James

2nd Lieuts.
1. Dunleavy, John
2. O'Donnell, John

Master Sgt.
1. Healy, Michael

Staff Sgt.
1. Pace, William

Sergeants
1. Brown, Harry
2. Kiely, Batholomew
3. Macaluso, Joseph
4. Rainsford, Daniel

Corporals
1. Clarkin, Patrick
2. Hanlon, Harry
3. Keaveney, Andrew
4. Reilly, John

Pvts. 1st Class
1. Caufield, James
2. Cumisky, Frank
3. Fitzgerald, John
4. Foy, Peter
5. Lyons, Edward
6. Manning, Eugene
7. McBride, Charles
8. McCabe, Daniel
9. McNamara, Vincent
10. Morahan, James
11. O'Reilly, Samuel
12. Simko, Arthur
13. Sullivan, Joseph
14. Sweeney, Thomas

Privates
1. Audet, Allan
2. Audett, Donald
3. Bohn, Edward
4. Carmody, James
5. Carroll, Michael
6. Daly, William
7. Fay, Edmund
8. Fitzgerald, Joseph
9. Gray, James
10. Higgins, John
11. Higgins, Patrick
12. Keenan, Richard
13. Kelly, Anthony
14. Ladagana, James
15. Lane, James
16. Manzione, Gerard
17. Nolan, William
18. O'Connell, Felix
20. O'Hara, Thomas
21. O'Sullivan, Daniel
22. Rice, James
23. Rotchford, Daniel
24. Smith, Joseph
25. Stoll, Paul
26. Sullivan, Michael
27. Welch, John
28. Brown, Donald
29. Ellard, Charles
30. Hoerning, Harold
31. Kelly, Thomas
32. Rutkowski, John

LOSSES DURING THE MONTH

Sgt. McGuigan, John - ETS 3/30/42
Cpl. Moclair, David - ETS 3/26/42
Cpl. Needham, Michael ETS 3/24

Privates:

Brookway, Daniel, HD Drafted SO 53 3/
Kovack, John, Conv. of State SO58 3/13
McKinley, Edw. ETS-3/30/42
O'Connor, John Dropped, SO 58 3/13

(SEE INSTRUCTIONS ON BACK.)

Form No. 100. 1-31-44-10M (SB-1078)

MONTHLY ROSTER.
(FIRST SHEET.)

(Prepare in duplicate, send ORIGINAL to The Adjutant General, Albany, New York) (File the copy).

Co. C. 69th Regiment N.Y.G. 68Lexington Avenue
(Organization.) (Station.) At midnight 3D APRIL 194

The following roster, consisting of_____sheets, contains the names of all officers and enlisted men of this organization and of those attached thereto, and the names of all officers and enlisted men who have been transferred, discharged, or otherwise separated therefrom, since the date of the last monthly roster.
Unless otherwise indicated opposite his name each officer and enlisted man whose name appears on this roster is present at the station indicated above.

John Meaney
(Signature.)

Capt. John Meaney (Name typewritten.)
(Rank and organization.) Commanding.

Captain
1. Meaney, John

1st Lieut.
1. Haran, James

2nd Lieuts
1. Dunleavy, John
2. O'Donnell, John

Master sergeant
1. Healy, John

Staff Sergeant
1. Pace, William

Sergeants
1. Brown, Harry
2. Kiely, Bartholomew
3. Macaluso, Joseph
4. Reinsford, Daniel

Corporals
1. Clarkin, Patrick
2. Hanlon, Harry
3. Keaveney, Andrew
4. Reilly,,John
5. Moolair, David

Privates 1st Class
1. Caufield, James
2. Cumisky, Frank
3. Fitzgerald, John
4. Foy, Peter
5. Lyons, Edward
6. Manning, Eugene
7. McBride, Chares
8. McCabe, Daniel
9. McNamara, Vincent
10. Morahan, James
11. O'Reilly, Samuel
12. Simko, Arthur
13. Sullivan, Joseph
14. Sweeney, Thomas

Privates
1. Audet, Allan
2. Bohn, Edward
3. Carmody, James
4. Carroll, Michael
5. Daly, William
6. Ellard, Charles
7. Fay, Edmund

Privates (cont'd)
8. Fitzgerald, Joseph
9. Gray, James
10. Higgins, John
11. Higgins, Patrick
12. Hoerning, Harold
13. Keenan, Richard
14. Kelly, Anthony
15. Kelly, Thomas
16. Ladagana, James
17. Lane, James
18. Manzione, Gerard
19. Nolan, William
20. O'Connell, Felix
21. O'Hara, Thomas
22. O'Sullivan, Daniel
23. Rice, James
24. Rotchford, Daniel
25. Rutkowski, John
26. Smith, Joseph
27. Stoll, Paul
28. Sullivan, Michael
29. Welch, John

LOSSES DURING THE MONTH

Pvt. Audett, Donald. Dropped SO 89 19 Apr.
" Brown, Donald. " " " " ".
" O'Sullivan Daniel. Cos " 93 24 "

(SEE INSTRUCTIONS ON BACK.)

Form No. 100. 1-31-44-10M (3B-1078)

MONTHLY ROSTER.
(FIRST SHEET.)

(Prepare in duplicate, send ORIGINAL to The Adjutant General, Albany, New York) (File the copy).

Co. C. - 69th Regiment N.Y.G. 68 Lexington Avenue *At midnight* 31 May 1944 , 194
(Organization.) (Station.)

The following roster, consisting of ____ sheets, contains the names of all officers and enlisted men of this organization and of those attached thereto, and the names of all officers and enlisted men who have been transferred, discharged, or otherwise separated therefrom, since the date of the last monthly roster.
Unless otherwise indicated opposite his name each officer and enlisted man whose name appears on this roster is present at the station indicated above.

John Meaney
(Signature.)

John Meaney
(Name typewritten.)

Capt. Co. C. 69th Regt. NYG. *Commanding.*
(Rank and organization.)

Capt.
1. Meaney, John

1st Lieut.
1. Haran, James

2nd Lieuts.
1. Dunleavy, John
2. O'Donnell, John

Master Sergeant
1. Healy, Michael

Staff Sergeant
1. Pace, William

Sergeants
1. Brown, Harry
2. Kiely, Bartholomew
3. Macaluso, Joseph
4. Rainsford, Daniel

Corporals
1. Clarkin, Patrick
2. Hanlon, Harry
3. Keaveney, Andrew
4. Moclair, David

Privates 1st Class
1. Canfield, James
2. Cunisky, Frank
3. Fitzgerald, John
4. Foy, Peter
5. Lyons, Edward
6. Manning, Eugene
7. McBride, Charles
8. McCabe, Daniel
9. McNamara, Vincent
10. Morahan, James
11. O'Reilly, Samuel
12. Simko, Arthur
13. Sullivan, Joseph
14. Sweeney, Thomas

Privates
1. Audet, Allan
2. Bohn, Edward
3. Carmody, James
4. Carroll Michael
5. Daly, William
6. Millard, Charles
7. Fay, Edmund
8. Gray, James

(Cont'd)

Privates
9. Higgins, John
10. Higgins, Patrick
11. Hoerning, Harold
12. Keenan, Richard
13. Kelly, Anthony
14. Kelly, Thomas F.
15. Kelly, Thomas J.
16. Kovack John
17. Ladagana, James
18. Lane, James
19. Manzione, Gerard
20. Nolan, William
21. O'Connell, Felix
22. O'Hara, Thomas
23. Reilly, John
24. Rice, James
25. Rutkowski, John
26. Smith, Joseph
27. Stoll, Paul
28. Sullivan, Michael
29. Welch, John

(SEE INSTRUCTIONS ON BACK.)

Form No. 100. 9-17-43-10M (3B-605)

MONTHLY ROSTER.
(FIRST SHEET.)

(Prepare in duplicate, send ORIGINAL to The Adjutant General, Albany, New York) (File the copy).

Company C 69th Regt. N.Y.G. Company C 68 Lexington Ave, NYC At midnight 30 June 1944, 194
(Organization.) (Station.)

The following roster, consisting of ____ sheets, contains the names of all officers and enlisted men of this organization and of those attached thereto, and the names of all officers and enlisted men who have been transferred, discharged, or otherwise separated therefrom, since the date of the last monthly roster. Unless otherwise indicated opposite his name each officer and enlisted man whose name appears on this roster is present at the station indicated above.

John Meaney (Signature.)

John Meaney (Name typewritten.)

Capt.Co C.69th Regt.NYG. Commanding.
(Rank and organization.)

Captain

1, Meaney, John
1st Lt.
1, Haran, James
2nd,Lt.
1, Dunleavey, John F.
2, O'Donnell John .
Master Sergaent
1, Healy. Michael
Staff Sergeant
1, Pace. William
Sergeants
1, Brown, Harry
2, Kiely, Bartholomew
3, Macaluso, Joseph
4, Rainsford, Daniel
Corporals
1, Clarkin. Patrick
2, Hanlon. Harry
3, Keaveny, Andrew
4, Moclair, David
Pvts.1st.Cl.
1, Caufield, James
2, Cumisky. Frank
3, Fitzgerald, John
4, Foy. Peter
5, Kelly. Anthony.
6, Lyons. Edward
7, Manning, Eugene
8, McCabe, Daniel
9, Morahan, James
10, Simko, Arthur
11, Sullivan, Joseph
12, Sweeney, Thomas
Privates
1, Bohn, Edward
2, Carmody, James
3, Carroll, Michael
4, Daly. William
5, Ellard, Charles
6, Fay, Edmund
7, Guglielmucci, Arduiano
8, Gray, Francis. B.
9, Gray. James
10, Hayes, Daniel D.

Privates Cont.

11. Higgins, John
12. Hoerning, Patrick
13. Keenan, Richard
14. Kelly, Thomas F.
15. Kelly. Thomas J.
16. Kovack, John
17. Ladagana, James
18. Lane. James
19. Manzione, Gerard
20. Nolan, William
21. Higgins. Patrick.
22. O'Connell, Felix
23. O'Hara, Thomas
24. Reilly. John
25. Rice. James
26. Rutkowski. John
27, Smith, Joseph
28. Stoll, Paul
29. Sullivan, Michael
30. Welsh, John
31. Murray, Andrew J.

(SEE INSTRUCTIONS ON BACK.)

Form No. 100. 9-17-48-10M (3B-605)

MONTHLY ROSTER.
(FIRST SHEET.)

(Prepare in duplicate, send ORIGINAL to The Adjutant General, Albany, New York) (File the copy).

Co. C. 69th Regiment NYG *Y.G.* 68 Lexington Ave *At midnight* 31 July 1944 *194*
(Organization.) (Station.)

The following roster, consisting of ____ sheets, contains the names of all officers and enlisted men of this organization and of those attached thereto, and the names of all officers and enlisted men who have been transferred, discharged, or otherwise separated therefrom, since the date of the last monthly roster.
Unless otherwise indicated opposite his name each officer and enlisted man whose name appears on this roster is present at the station indicated above.

John Meaney (Signature.)
John Meaney (Name typewritten.)
Capt. Co. C. - 69th Regt NYG (Rank and organization.) *Commanding.*

Capt.
Meaney, John
1st Lieut.
Haran, James
2nd Lieuts.
1. Dunleavy, John
2. O'Donnell, John
1st Sergeant
1. Healy, Michael
Staff Sergeant
1. Pace, William
Sergeants
1. Brown, Harry
2. Kelly, Thomas Prom fr pvt. 25th
3. Kiely, Bartholomew
4. Macaluso, Joseph
5. Rainsford, Daniel
Corporals
1. Bohn, Edward Prom fr Pvt 25th.
2. Caufield, James Prom fr PFC 25th.
3. Clarkin, Patrick
4. Fitzgerald, John Prom fr PFC 25th.
5. Hanlon, Harry
6. Hayes, Daniel Prom fr Pvt 25th.
7. O'Hara, Thomas Prom fr Pvt 25th.
Privates 1st Class
1. Cumisky, Frank
2. Foy, Peter
~~3. Kelly, Anthony~~
3. Lane, James Aptd fr Pvt 25th.
4. Lyons, Edward
5. Manning, Eugene
~~6. McCabe, Daniel~~
7. Morahan, James Trfd to HQ & Ser Co. 25th
8. Simko, Arthur
9. Sullivan, Joseph
10. Sullivan, Michael Aptd fr Pvt. 25th.
11. Sweeney, Thomas
Privates
~~1. Bennett, William~~
1. Bennett, William Enl 3d.
2. Carmody, James
3. Carroll, Michael
4. Daly, William
5. Ellard, Charles

Privates (Cont'd)

~~6. Fay, Edmund~~
7. Gray, Francis
8. Gray, James
9. Guglielmucci, Arduino
10. Higgins, John
11. Higgins, Patrick Trfd fr Hq & Ser 25
12. Hoerning, Harold
~~13. Keaveney, Andrew~~
~~14. Keenan, Richard~~
15. Kelly, Thomas J.
16. Kovack, John
17. Ladagana, James
~~18. Manzione, Gerard~~
19. Moolair, David
20. Murray, Andrew
~~21. Nolan, William~~
22. O'Callaghan, Timotny
23. O'Connell, Felix
24. Reilly, John
~~25. Rutkowski, John~~
~~26. Smith, Joseph Drafted 6th~~
~~27. Stoll, Paul Drafted 6th~~
28. Stone, Albert
~~29. Welch, John~~

Detached Service with other Organizations.
1. Kelly, Anthony 13 June Perm. Det. Camp Smith.

Losses During Month
1. Smith, Joseph Drafted SO 154 6 July
2. Stoll, Paul Drafted SO 154 6 July
3. McCabe, Daniel 28 July SO 172
4. Fay, Edmund, 28 July SO 172
5. Keaveney, Andrew 28 July SO 172
6. Keenan, Richard 28 July SO 172
7. Manzione, Gerard 28 July SO 172
8. Nolan, William 28 July SO 172
9. Rutkowski, John 28 July SO 172
10. Welch, John 28 July SO 172

Form No. 100. 9-17-43-10M (SB-605)

MONTHLY ROSTER.
(FIRST SHEET.)

(Prepare in duplicate, send ORIGINAL to The Adjutant General, Albany, New York) (File the copy).

Co. C. 69th Regiment N.Y.G. 68 Lexington Ave
(Organization.) (Station.) At midnight 31 August 1944, 194

The following roster, consisting of ____ sheets, contains the names of all officers and enlisted men of this organization and of those attached thereto, and the names of all officers and enlisted men who have been transferred, discharged, or otherwise separated therefrom, since the date of the last monthly roster.
Unless otherwise indicated opposite his name each officer and enlisted man whose name appears on this roster is present at the station indicated above.

John Meaney
(Signature.)

John Meaney
(Name typewritten.)

Capt. Co. C. 69th Regiment
(Rank and organization.)

Commanding.

Captain
Meaney, John

1st Lieut.
Haran, James

2nd Lieuts.
Dunleavy, John
O'Donnell, John

1st Sergeant
Healy, Michael

Staff Sergeants
Brown, Harry Prom fr Sgt 16
Pace, William

Sergeants
Kelly, Thomas F.
Kiely, Bartholomew
Macaluso, Joseph
Rainsford, Daniel

Technician 4th Class
Kovack, John

Corporals
Bohn, Edward Prom fr Spk Pfc 25 July
Caufield, James Prom fr Pfc 25 July
Clarkin, Patrick
Fitzgerald, John Prom fr Pfc 25 July
Manlon, Harry
Hayes, Daniel Prom fr Pvt 25 July
O'Hara, Thomas Prom fr Pvt 25 July

Technician 5th Class
Bennett, William Prom fr Pvt 16

Privates 1st Class
Carmody, James
Cumisky, Frank
Ferra, Frank
Foy, Peter
Kelly, Anthony Trfd fr PSD Camp Smith 31 July
Lane, James
Manning, Eugene

Privates 1st Class (cont'd)
O'Reilly, [redacted] Samuel
Reilly, John
Simko, Arthur
Sullivan, Joseph
Sullivan, Michael
Sweeney, Thomas

Privates
Carroll, Michael
Daly, William
Ellard, Charles
Gray, Francis
Gray, James
Higgins, John
Hoerning, Harold
Ladagana, James
Moclair, David
Morgan, Charles
Murray, Andrew
O'Callaghan, Timothy
O'Connell, Felix
Pickles, William
Stone, Albert

Losses During the Month
Pfc. Lyons, Edward
Pvt. Guglielmucci, Arduino

(SEE INSTRUCTIONS ON BACK.)

Form No. 100. 6-5-44-10M (4B-220)

(Prepare in duplicate, send ORIGINAL to The Adjutant General, Albany, New York) (File the copy).

MONTHLY ROSTER.
(FIRST SHEET.)

Co. C, 69th Regt. (Organization.) N.Y.G. 68 Lexington Ave, N.Y.C. (Station.) At midnight 30 September 1944, 194

The following roster, consisting of ____ sheets, contains the names of all officers and enlisted men of this organization and of those attached thereto, and the names of all officers and enlisted men who have been transferred, discharged, or otherwise separated therefrom, since the date of the last monthly roster.
Unless otherwise indicated opposite his name each officer and enlisted man whose name appears on this roster is present at the station indicated above.

John Meaney (Signature.)

John Meaney (Name typewritten.)

Captain, Co. C, 69th Reg't, (Rank and organization.) Commanding.

Captain

Meaney, John

1st. Lieut.
Haran, James F.

2nd Lieuts.
Dunleavy, John
O'Donnell, John F.

1st. Sergeant.
Healy, Michael

Staff Sergeants
Brown, Harry
Pace, William

Sergeants
1. Kelly, Thomas F.
2. Kiely, Bartholomew
3. Macaluso, Joseph
4. Rainsford, Daniel

Technician 4th Class
Kovack, John

Corporals
1. Bohn, Edward
2. Caufield, James
3. Clarkin, Patrick
4. Fitzgerald, John
5. Hanlon, Harry
6. Hayes, Daniel
7. O'Hara, Thomas

Technician 5th Class
Bennett, William

Privates 1st.Class
1. Cumisky, Frank
2. Ferra, Frank
3. Foy, Peter
4. Kelly, Anthony
5. Lane, James
6. Manning, Eugene
7. O'Reilly, Samuel
8. Reilly, John
9. Simko, Arthur
10. Sullivan, Joseph
11. Sullivan, Michael
12. Sweeney, Thomas

Privates
1. Carroll, Michael
2. Daly, William
3. Ellard, Charles
4. Gray, Francis
5. Gray, James
6. Higgins, John
7. Ladagana, James
8. McGee, James
9. Moclair, David
10. Morgan, Charles
11. Murray, Andrew
12. O'Callaghan, Timothy
13. O'Connell, Felix
14. Pickles, William
15. Speciale, Charles
16. Stone, Albert
17. Griffiths, Frederick
18. Venuto, Joseph.

Losses During Month

Pfc. Carmody, James
Pvt. Hoerining, Harold.

(SEE INSTRUCTIONS ON BACK.)

Form No. 160. 6-5-44-10M (4B-220)

(Prepare in duplicate, send ORIGINAL to The Adjutant General, Albany, New York) (File the copy).

MONTHLY ROSTER.
(FIRST SHEET.)

Co. C. 69th Regt. (Organization.) N.Y.G. 68 Lexington Avenue (Station.) At midnight 31 October, 1944

The following roster, consisting of ____ sheets, contains the names of all officers and enlisted men of this organization and of those attached thereto, and the names of all officers and enlisted men who have been transferred, discharged, or otherwise separated therefrom, since the date of the last monthly roster.
Unless otherwise indicated opposite his name each officer and enlisted man whose name appears on this roster is present at the station indicated above.

James Haran (Signature.) James Haran (Name typewritten.)

1st. Lieut. Co. C. 69th Regt Commanding.
(Rank and organization.)

1st Lieut.
Haran, James Asgd C.O. SO 30, 24 Oct

2nd. Lieuts.
Dunleavy, John
O'Donnell, John

1st Sergeant
Healy, Michael

Staff Sergeants
Kelly, ~~Sgt~~ Thomas F. Aptd fr Sgt 11th
Pace, William

Sergeants
Brown, Harry Aptd fr S/Sgt 11th.
Hayes, Daniel Aptd Fr Cpl. 11th.
Kiely, Bartholomew
Rainsford, Daniel

1. 4th Class
Kovack, John

Corporals
Bohn, Edward
Caufield, James
Clarking Patrick
Fitzgerald, John
Hanlon, Harry
Macaluso, Joseph Aptd fr Sgt 11th.
O'Hara, Thomas

Privates 1st Class
Cumisky, Frank
Ferra, Frank
Foy, Peter
Lane, James
Manning, Eugene
O'Reilly, Samuel
Reilly, John
Simko, Arthur
Sullivan, Joseph
Sullivan, Michael
Sweeney, Thomas

Privates
1. Bland, Albert
2. Carroll, Michael
3. Daly, William
4. Ellard, Charles
5. Gray, Francis
6. Gray, James
7. Griffiths, Frederick
8. Hayes, William
9. Higgins, John
10. Hosey, Martin
11. Kalarchian, Stephen
12. Kitson, Thomas
13. Kramer, Alfred
14. McDonald, John
15. McGee, James
16. Moclair, David
17. Morgan, Charles
18. Murray, Andrew
19. O'Callaghan, Timothy
20. O'Connell, Felix
21. Pickles, William
22. Speciale, Charles
23. Stone, Albert
24. Venuto, Joseph
~~25. Bennett, William Reduct fr T.5th, 11th.~~

LOSSES DURING THE MONTH

Capt. John Meaney, Asgnd to Co. G. SO 30 24 October.

Pvt. William Bennett, Dropped SO 243 27 Oct. 1944

(SEE INSTRUCTIONS ON BACK.)

Form No. 168. 6-5-44-10M (4B-220)

(Prepare in duplicate, send ORIGINAL to The Adjutant General, Albany, New York) (File the copy).

MONTHLY ROSTER.
(FIRST SHEET.)

Co. C. 69th Regiment NYG N.Y.G. 68 Lexington Ave NYC *At midnight* 30 November 1944, 194
(Organization.) (Station.)

The following roster, consisting of _____ sheets, contains the names of all officers and enlisted men of this organization and of those attached thereto, and the names of all officers and enlisted men who have been transferred, discharged, or otherwise separated therefrom, since the date of the last monthly roster.
Unless otherwise indicated opposite his name each officer and enlisted man whose name appears on this roster is present at the station indicated above.

James F. Haran
(Signature.) (Name typewritten.)

Capt. - 69th Regiment *Commanding.*
(Rank and organization.)

Captain
Haran, James Prom. fr 1st Lt. 8th.

2nd. Lieuts.
Dunleavy, John
O'Donnell, John

1st Sgt.
Healy, Michael

Staff Sergeants
Kelly, Thomas
Pace, William

Sergeants
Brown, Harry
Hayes, Daniel
Kiely, Bartholomew
Rainsford, Daniel

1, 4th Class
Kovack, John

Corporals
Bohn, Edward
Caufield, James
Clarkin, Patrick
Fitzgerald, John
Hanlon, Harry
Macaluso, Joseph
O'Hara, Thomas

Privates 1st Cl.
Cumisky, Frank
Ferra, Frank
Foy, Peter
Lane, James
Manning, Eugene
O'Reilly, Samuel
Reilly, John
Simko, Arthur
Sullivan, Joseph
Sullivan, Michael
Sweeney, Thomas

Privates
Bland, Albert
Carroll, Michael
Daly, William
Ellard, Charles
Gray, Francis
Gray, James
Griffiths, Frederick
Hayes, William
Higgins, John
Hosey, Martin
Kalarchian, Stephen
Kitson, Thomas
Kramer, Alfred
McDonald, John
McGee, James
Moclair, David
Morgan, David
Murray, Andrew
O'Callaghan, Timothy
O'Connell, Felix
Pickles, William
Speciale, Charles
Stone, Albert
Venuto, Joseph

Form No. 170. 6-5-44-10M (4B-220)

(Prepare in duplicate, send ORIGINAL to The Adjutant General, Albany, New York) (File the copy).

MONTHLY ROSTER.
(FIRST SHEET.)

Co. C. - 69th Regt. N.Y.G. 68 Lexington Avenue At midnight 31 December, 1944
(Organization.) (Station.)

The following roster, consisting of ____ sheets, contains the names of all officers and enlisted men of this organization and of those attached thereto, and the names of all officers and enlisted men who have been transferred, discharged, or otherwise separated therefrom, since the date of the last monthly roster. Unless otherwise indicated opposite his name each officer and enlisted man whose name appears on this roster is present at the station indicated above.

James F. Haran
(Signature.)

James F. Haran
(Name typewritten.)

Captain, Co. C, 69th Regt. NYG. Commanding.
(Rank and organization.)

Captain
Haran, James F.

1st Lieut.
Dunleavy, John Prom ff 2nd Lt. 20 Nov

2nd Lieut
Wagner, Matthew Asgd fr Co. F., 18, SO 283

Staff Sergeants
Kelly, Thomas
Pace, William

Sergeants
Brown, Harry
Hayes, Daniel
Kiely, Bartholomew
Rainsford, Daniel

1, 4th Class
Kovack, John

Corporals
Bohn, Edward
Clarkin, Patrick
Fitzgerald, John
Hanlon, Harry
Macaluso, Joseph
O'Hara, Thomas

Privates 1st Class
Comisky, Frank
Ferra, Frank
Foy, Peter
Lane, James
O'Reilly, Samuel
Reilly, John
Simko, Arthur
Sullivan, Joseph
Sullivan, Michael
Sweeney, Thomas

Privates
Bland, Albert
Carroll, Michael
Daly, William
Ellard, Charles
Gray, Francis
Gray, James
Griffiths, Frederick
Hayes, William
Higgins, John
Hosey, Martin
Kalarchian, Stephen
Kitson, Thomas
Kramer, Alfred
McDonald, John
McGee, James
Moclair, David
Morgan, Charles
Murray, Andrew
O'Callaghan, Timothy
O'Connell, Felix
Pickles, William
Speciale, Charles
Stone, Albert
Tereshuk, Joseph
Venuto, Joseph

LOSSES DURING THE MONTH
1st Sgt. Michael Healy HD 13th.
Cpl. James Caufield, HD. 2nd.
Pfc. Eugene Manning HD. 24 Nov.

(SEE INSTRUCTIONS ON BACK.)

Form No. 160. 6-5-44-10M (4B-220)

(Prepare in duplicate, send ORIGINAL to The Adjutant General, Albany, New York) (File the copy).

MONTHLY ROSTER.
(FIRST SHEET.)

69th

Co. C. - 69th Regt. N.Y.G. 68 Lexington Avenue At midnight 31 January, 1945
(Organization.) (Station.)

The following roster, consisting of ____ sheets, contains the names of all officers and enlisted men of this organization and of those attached thereto, and the names of all officers and enlisted men who have been transferred, discharged, or otherwise separated therefrom, since the date of the last monthly roster.
Unless otherwise indicated opposite his name each officer and enlisted man whose name appears on this roster is present at the station indicated above.

James F. Haran
(Signature.) (Name typewritten.)

Capt. 69th Regiment Commanding.
(Rank and organization.)

1. Capt.
Haran, James

1st. Lieut
1. Dunleavy, John

2nd Lieut.
1. Magner, Matthew

S/t Sergeant
Kelly, Thomas

Sergeants
1.- Brown, Harry
2.- Hayes, Daniel
3.- Kiely, Bartholomew
4.- Rainsford, Daniel

Tech. 4th Class
1.- Kovack, John

Corporals
1.- Bohn, Edward
2.- Clarkin, Patrick
3.- Fitzgerald, John
4.- Macaluso, Joseph
5.- O'Hara, Thomas

Privates 1st Class
1.- Cumisky, Frank
2.- Lane, James
3.- Morgan, Charles Aptd fr Pvt 4
4.- O'Connell, Felix Aptd fr Pvt 4
5.- O'Reilly, Samuel
6.- Reilly, Reenl 25
7.- Simko, Arthur
8.- Sullivan, Joseph
9.- Sullivan, Michael
10.- Sweeney, Thomas

Privates
Bland, Albert
2.- Carroll, Michael
3.- Daly, William
4.- Ellard, Charles
5.- Gray, Francis
6.- Gray, James
7.- Griffiths, Frederick
8.- Hayes, William
9.- Higgins, John

Privates (cont'd)
10.- Hlavna, William
11.- Hosey, Martin
12.- Kalarchian, Stephen
13.- Kitson, Thomas
14.- Kramer, Alfred
15.- McDonald, John
16.- McGee, James
17.- Mocliar, David
18.- McCallaghan, Timothy
19.- Pickles, William
20.- Schwartz, Albert
21.- Speciale, Charles
22.- Stone, Albert
23.- Tereshuk, Joseph
24.- Venuto, Joseph

Losses During the Month.

Staff Sergeant
1.- Pace, William HD ETS 27

Corporal
1.- Hanlon, Harry, HD ETS 25

Privates 1st Cl.
1.- Ferra, Frank Conv of State 4 HD
2.- Foy, Peter Conv of State 4 HD

Private
1.- Murray, Andrew HD Armed Forces 2

(SEE INSTRUCTIONS ON BACK.)

Form No. 168. 6-5-44-10M (4B-220)

(Prepare in duplicate, send ORIGINAL to The Adjutant General, Albany, New York) (File the copy).

MONTHLY ROSTER.
(FIRST SHEET.)

Co. C. - 69th Regt N.Y.G. 68 Lexington Avenue *At midnight* 28 February, 1945
(Organization.) (Station.)

The following roster, consisting of ____ sheets, contains the names of all officers and enlisted men of this organization and of those attached thereto, and the names of all officers and enlisted men who have been transferred, discharged, or otherwise separated therefrom, since the date of the last monthly roster. Unless otherwise indicated opposite his name each officer and enlisted man whose name appears on this roster is present at the station indicated above.

James F. Haran
(Signature.) (Name typewritten.)

Capt. - 69thRegiment *Commanding.*
(Rank and organization.)

Capt.
1. Haran, James

1st Lieut
1. Dunleavy, John

2nd Lieut.
1. Magner, Matthew

M/Sgt (1st Sgt)
1. Brown, Harry Aptd fr Sgt 1

Staff Sergeant
1. Kelly, Thomas
2. Reilly, John Aptd fr Pfc 15

~~[illegible]~~

Sergeants
1. Hayes, Daniel
2. Kiely, Bartholomew
3. Rainsford, Daniel

Tech 4thClass
1. Kovack, John

Corporals
1. Bohn, Edward
2. Clarkin, Patrick
3. Fitzgerald, John
4. Macaluso, Joseph
5. O'Hara, Thomas

Privates 1st Class
1. Cunisky, Frank
2. Lane, James
3. Morgan, Charles
4. O'Connell, Felix
5. O'Reilly, Samuel
~~[illegible]~~
6. Simko, Athur
7. Sullivan, Joseph
8. Sullivan, Michael

Privates
1. Bland, Albert
2. Carroll, Michael
3. Daly, William
4. Ellard, Charles
5. Gray, Francis
6. Gray, James
7. Griffiths, Frederick
8. Hayes, William
9. Higgins, John
10. Hlavna, William
11. Hosey, Martin
12. Kalarchian, Stephen
13. Kramer, Alfred
14. McDonald, John
15. McGee, James
16. Mcclair, David
17. O'Callaghan, Timothy
18. Pickles, William
19. Schwartz, Albert
20. Speciale, Charles
21. Stone, Albert
22. Tereshuk, Joseph
23. Venuto, Joseph
24. Sellitti, Giovanni Enl 5
25. Dillon, Robert Enl 13

Losses During the Month

Private 1st Class
1. Sweeney, Thomas Inducted into US Army

Private
1. Kitson, Thomas Failure to attend drills

(SEE INSTRUCTIONS ON BACK.)

Form No. 100. 6-5-44-10M (4B-220)

(Prepare in duplicate, send ORIGINAL to The Adjutant General, Albany, New York) (File the copy).

MONTHLY ROSTER.
(FIRST SHEET.)

Co. C. - 69th Regt N.Y.G. 68 Lexington Ave At midnight 31 March 1945, 194
(Organization.) (Station.)

The following roster, consisting of ____ sheets, contains the names of all officers and enlisted men of this organization and of those attached thereto, and the names of all officers and enlisted men who have been transferred, discharged, or otherwise separated therefrom, since the date of the last monthly roster. Unless otherwise indicated opposite his name each officer and enlisted man whose name appears on this roster is present at the station indicated above.

James F Hara
(Signature.)

James F. Haran,
(Name typewritten.)

Capt. - 69th Regt. Commanding.
(Rank and organization.)

Captain
Haran, James F.

1st Lieut.
Dunleavy, John

2nd Lieut
Magner, Matthew

M/Sgt (1st Sgt)
Brown, Harry Reenl 15th.

S/ Sgts
Kelly, Thomas
Reilly, John

Sergeants
Hayes, Daniel
Kiely, Bartholomew
Rainsford, Daniel

Tech 4th Class
Kovack, John

Corporals
1. Bohn, Edward
2. Clarkin, Patrick
3. Macaluso, Joseph
4. O'Hara, Thomas

Privates 1st Class
1. Cunisky, Frank
2. Lane, James
3. Morgan, Charles
4. O'Connell, Felix
5. O'Reilly, Samuel
6. Simko, Arthur
7. Sullivan, Michael

Privates
1. Bland, Arthur
2. Carrol, Michael
3. Daly, William
4. Dillon, Robert
5. Ellard, Charles
6. Gray, Francis
7. Gray, James
8. Griffiths, Frederick
9. Hayes, William

Privates (cont'd)
10. Hlavana, William
11. Hosey, Martin
12. Kalarchian, Stephen
13. Kramer, Alfred
14. McDonald, John
15. McGee, James
16. Moclair, David
17. O'Callaghan, Timothy
18. Pamblanco, Thomas
19. Pickles, William
20. Schwartz, Albert
21. Sellitti, Giovanni
22. Speciale, Charles
23. Stone, Albert
24. Tereshuk, Joseph
25. Venuto, Joseph

Losses During Month

Corporal
1. Fitzgerald, John ETS 8

1. Pfc. Sullivan, Joseph ETS 15

1. Pvt. Higgins, John ETS 15

Form No. 160. 6-5-44-10M (4B-220)

(Prepare in duplicate, send ORIGINAL to The Adjutant General, Albany, New York) (File the copy).

MONTHLY ROSTER.
(FIRST SHEET.)

Co. C. - 69th Regt N.Y.G. 68 Lexington Ave At midnight 30 April, 1945
(Organization.) (Station.)

The following roster, consisting of ____ sheets, contains the names of all officers and enlisted men of this organization and of those attached thereto, and the names of all officers and enlisted men who have been transferred, discharged, or otherwise separated therefrom, since the date of the last monthly roster.
Unless otherwise indicated opposite his name each officer and enlisted man whose name appears on this roster is present at the station indicated above.

James F. Haran
(Signature.) (Name typewritten.)

Capt. 69th Regt NYG Commanding.
(Rank and organization.)

Captain
Haran, James F.

1st Lieut.
Dunleavy, John AB LAK 2nd

2nd Lieut
Kiernan, Francis F.X. Prom fr Sgt 20 trfd F
Wagner, Matthew

M/Sgt(1st Sgt)
Brown, Harry

S/Sgts
Kelly, Thomas
Reilly, John

Sergeants
Hayes, Daniel
Rainsford, Daniel

Tech 4th Cl.
Kovack, John

Corporals
Bohn, Edward
Clarkin, Patrick
O'Hara, Thomas
Fitzgerald, John

Privates 1st Class
Cunisky, Frank
Lane, James
Morgan, Charles
O'Connell, Felix
O'Reilly, Samuel
Simko, Arthur
Sullivan, Michael

Privates
Bland, Albert
Carroll, Michael
Daly, William
Dillon, Robert
Hilard, Charles
Evans, Eugene
Gray, Francis
Gray, James
Griffiths, Frederick
Hayes, William
Hlavna, William

Privates (cont'd)
Hosey, Martin
Kalarchian, Stephen
Kramer, Alfred
McDonald, John
McGee, James
O'Callaghan, Timothy
O'Toole, Lawrence
Pamblanco, Thomas
Pickles, William
Santiago, Paul
Schwartz, Albert
Sellitti, Giovanni
Sorechetti, Edward
Speciale, Charles
Stone, Albert
Tereshuk, Joseph
Venuto, Joseph

Losses During Month

Sgt. Bartholomew Kiely HD ETS 24

(SEE INSTRUCTIONS ON BACK.)

Form No. 160. 6-5-44-10M (4B-220)

(Prepare in duplicate, send ORIGINAL to The Adjutant General, Albany, New York) (File the copy).

MONTHLY ROSTER.
(FIRST SHEET.)

Co C. - 69th Regt. (Organization.) N.Y.G. (Station.) 68 Lexington Ave. At midnight 31 May, 1945

The following roster, consisting of ____ sheets, contains the names of all officers and enlisted men of this organization and of those attached thereto, and the names of all officers and enlisted men who have been transferred, discharged, or otherwise separated therefrom, since the date of the last monthly roster.
Unless otherwise indicated opposite his name each officer and enlisted man whose name appears on this roster is present at the station indicated above.

James F. Haran (Signature.)

James F. Haran (Name typewritten.)

Capt. 69th Regt. NYG (Rank and organization.) Commanding.

Captain
Haran, James F.

1st Lieut.
~~Capt.~~ None

2nd Lieut.
Kiernan, Francis X.
Wagner, Matthew

M/Sgt.
Brown, Harry

S/Sgts.
~~Ryan~~,
Kelly, Thomas
Reilly, John

Sergeants
Hayes, Daniel
Rainsford, Daniel

Tech. 4th Cl.
Kovack, John

Corporals
Bohn, Edward
Clarkin, Patrick
O'Hara, Thomas
Fitzgerald, John

Privates 1st Class
Comisky, Frank
Lane, James
Morgan, Charles
O'Connell, Felix
O'Reilly, Samuel
Simko, Arthur
Sullivan, Michael

Privates
Bland, Albert
Carroll, Michael
Daly, William
Dillon, Robert
Donovan, Thomas Michael ENL 5/21/45
Ellard, Charles
Evans, Eugene
Gray, James
Griffiths, Frederick
Hayes, William
Hlavna, William
Hosey, Martin
Kalarchian, Stephen
Kramer, Alfred
McDonald, John
McGee, James
O'Callaghan, Timothy
O'Toole, Lawrence
Pamblanco, Thomas
Philippas, Nicholas ENL 5/21/45
Pickles, William
Purcell, Patrick James ENL, 5/21/45
Santiago, Paul, Jr.
Santiago, Warren ENL 5/21/45
Schwartz, Albert
Sellitti, Giovanni
Sorichetti, Edward
Speciale, Charles
Stone, Albert
Tereshuk, Joseph
Venuto, Joseph
Byrne, Charles Thomas ENL 5/14/45
Formoso, Ramon Peter ENL 5/14/45
Magri, George Joseph ENL 5/9/45
Russitano, George ENL 4/30/45

Losses During Month

1st Lieut. John Dunleavy
So 109 AGO Asgd. to RL.

Pvt. Francis B. Gray Inducted into Army
SO 115 AGO

(SEE INSTRUCTIONS ON BACK.)

Form No. 100. 6-5-44-10M (4B-220)

MONTHLY ROSTER.
(FIRST SHEET.)

(Prepare in duplicate, send ORIGINAL to The Adjutant General, Albany, New York) (File the copy).

Co C. - 69th Regt N.Y.G. 68 Lexington Ave.
(Organization.) (Station.) At midnight 30 June, 1945

The following roster, consisting of ____ sheets, contains the names of all officers and enlisted men of this organization and of those attached thereto, and the names of all officers and enlisted men who have been transferred, discharged, or otherwise separated therefrom, since the date of the last monthly roster.
Unless otherwise indicated opposite his name each officer and enlisted man whose name appears on this roster is present at the station indicated above.

James F. Haran
(Signature.)

James F. Haran
(Name typewritten.)

Capt. 69th Regt. NYG
(Rank and organization.) Commanding.

CAPTAIN.
1. Haran, James F.

1st Lieutenant
1. Minogue, James C.

2nd Lieutenant
1. Kiernan, Francis X.
2. Magner, Matthew

1st Sergeant
1. Brown, Harry

S/Sergeant
1. Kelly, Thomas
2. Reilly, John

Sergeants
1. Hayes, Daniel
2. Rainsford, Daniel

Tech 4th Class
1. Kovack, John

Corporals
1. Bohn, Edward
2. Clarkin, Patrick
3. O'Hara, Thomas
4. Fitzgerald, John

Privates 1st Class
1. Bland Albert, Aptd fr Pvt 11th
2. Lane, James
3. McGee, James, Aptd fr Pvt 11th
4. Morgan, Charles
5. O'Callaghan, Tim., Aptd fr Pvt 11th
6. O'Connel, Felix
7. O'Reilly, Samuel
8. Pickles, Williamx Aptd fr Pvt 11th
9. Simko, Arthur
10. Stone, Albert, Aptd fr Pvt 11th
11. Venuto, Joseph Aptd fr Pvt 11th
12. Frank Cumiskey

Privates
1. Alvarez, Henry, Enl 18th
2. Byrne, Charles
3. Carroll, Michael
4. Daly, William
5. Dillon, Robert
6. Donovan, Thomas M.
7. Ellard, Charles
8. Evans, Eugene
9. Formoso, Ramon
10. Gray, James
11. Griffiths, Frederick
12. Gabinsky, Charles Enl 25th
13. Hayes, William
14. Hlavna, William
15. Hosey, Martin
16. Kalarchian, Stephan
17. Kramer, Alfred
18. Ladagana, James F. Enl 11th
19. Magri, George
20. McDonald, John
21. O'Toole, Lawrence
22. Pamblanco, Thomas
23. Philippas, Nicholas
24. Purcell, Patrick
25. Russitano, George
26. Santiago, Paul Jr.
27. Santiago, Warren
28. Schwartz, Albert
29. Sellitti, Giovani
30. Sorichetti, Edward
31. Speciale, Charles
32. Sullivan, Michael
33. Tereshuk, Joseph
34. Torres, Louis Enl 11th

Losses During the Month
1. Francis B. Gray, Pvt, S0115, Inducted into Armed Forces

(SEE INSTRUCTIONS ON BACK.)

Form No. 100. 2-24-45-10M (48-964)

MONTHLY ROSTER.
(FIRST SHEET.)

(Prepare in duplicate, send ORIGINAL to The Adjutant General, Albany, New York) (File the copy).

Co C - 69th Regt N.Y.G. 68 Lexington Ave. At midnight 31 July, 1945
(Organization.) (Station.)

The following roster, consisting of ____ sheets, contains the names of all officers and enlisted men of this organization and of those attached thereto, and the names of all officers and enlisted men who have been transferred, discharged, or otherwise separated therefrom, since the date of the last monthly roster. Unless otherwise indicated opposite his name each officer and enlisted man whose name appears on this roster is present at the station indicated above.

James F. Haran
(Signature.)

James F. Haran
(Name typewritten.)

Capt. 69th Regt. NYG Commanding.
(Rank and organization.)

Captain
1. Haran, James F.

1st Lieutenant
1. Minogue, James C.

2nd Lieutenant
1. Kiernan, Francis X.
2. Magner, Matthew

1st Sergeant
1. Harry Brown

S/Sgts.
1. Kelly, Thomas
2. Reilly, John

Sergeants
1. Clarkin, Patrick, Aptd fr Cpl 17 July
2. Hayes, Daniel
3. O'Hara, Tom. Aptd fr Cpl 10 July
4. Rainsford, Daniel

T. 4th Class
1. Fitzgerald, John Aptd fr Cpl 10 July

Corporals
1. Bohn, Edward
2. Gray, James Aptd fr Pvt 10 July
3. Kramer, Alfred Aptd fr Pvt 10 July
4. McDonald, John Aptd fr Pvt 10 July
5. Morgan, Charles Aptd fr Pfc 10 July
6. Schwartz, Albert Aptd fr Pvt July 10
7. Tereshuk, Joseph Aptd fr Pvt 10 July

Privates 1st Class
1. Bland, Arthur
2. Cumiskey, Frank
3. Lane, James
4. McGee, James
5. O'Callaghan, Timothy
6. O'Connel, Felix
7. O'Reilly, Samuel
8. Pickles, William
9. Simko, Arthur
10. Stone, Albert
11. Venuto, Joseph

Privates
1. Alvarez, Henry
2. Brandt, William Enl 7/23/45
3. Byrne, Charles
4. Daly, William
5. Dillon, Robert
6. Donovan, Thomas
7. Ellard, Charles
8. Evans, Eugene
9. Fitzgerald, Vincent Enl 7/16/45
10. Formoso, Ramon
11. Gabinsky, ~~X~~ Charles
12. Griffiths, Frederick
13. Haran, William Enl 7/30/45
14. Higgins, Daniel 7/23/45
15. Hayes, William
16. Hlavna, William
17. Hosey, Martin
18. Kalarchian, Stephen
19. Kovack, John Red fr Sgt 4 10 July
20. Ladagana, James
21. Magri, George
22. Masterson, John G. Enl 7/30/45
23. Nelson, David Enl 7/26/45
24. O'Connor, James F. 7/23/45
25. O'Connor, Richard T. 7/16/45
26. O'Toole, Lawrence
27. Pamblanco, Thomas
28. Philippas, Nicholas
29. Purcell, Patrick
30. Rivero, Harry Enl 7/16/45
31. Russitano, George
32. Santiago, Paul Jr.
33. Santiago, Warren
34. Sellitti, Giovani
35. Sorichetti, Edward
36. Speciale, Charles
37. Sullivan, Michael
38. ~~Tereshuk~~ Walsh, Donald J. Enl 7/23/45
39. ~~Vilaro~~ Vilaro, Robert Enl 7/23/45
40. Torres, Louis

(SEE INSTRUCTIONS ON BACK.)

LOSSES DURING MONTH
Pvt Carroll, Michael ETS

Form No. 100. 2-24-45-10M (48-964)

(Prepare in duplicate, send ORIGINAL to The Adjutant General, Albany, New York) (File the copy).

MONTHLY ROSTER.
(FIRST SHEET.)

Co C 69th Regt. N.Y.G. 68 Lexington Ave. At midnight 31 August 1945
(Organization.) (Station.)

The following roster, consisting of ____ sheets, contains the names of all officers and enlisted men of this organization and of those attached thereto, and the names of all officers and enlisted men who have been transferred, discharged, or otherwise separated therefrom, since the date of the last monthly roster. Unless otherwise indicated opposite his name each officer and enlisted man whose name appears on this roster is present at the station indicated above.

James F. Haran
(Signature.) James F. Haran (Name typewritten.)

Capt. Co C 69th Regt NYG Commanding.
(Rank and organization.)

Captain
1. Haran, James F.

1st Lieut.
1. Minogue, James C.

2nd Lieut.
1. Kiernan, Francis X.
2. Magner, Matthew

1st Sergeant
1. Brown, Harry

S/Sgts.
1. Hayes, Daniel Aptd fr Sgt. 15 Aug
2. Kelly, Thomas
3. Rainsford, Daniel Aptd fr Sgt. 15 Aug
4. Reilly, John

Sgt.
1. Clarkin, Patrick
Kovack, John Aptd fr Pvt 15 Aug
3. O'Hara, Thomas

T. 4th Class
1. Fitzgerald, John

Corporals
1. Bohn, Edward
2. Gray, James
3. Kramer, Alfred
4. McDonald, John
5. Morgan, Charles
6. Schwartz, Albert
7. Tereshuk, Joseph

T. 5th Class
1. Stone, Albert Aptd fr Pfc 15 Aug

Privates 1st Class
1. Alvarez, Henry Aptd fr Pvt 6 Aug
2. Bland, Arthur
3. Dillon, Robert Aptd fr Pvt 6 Aug
4. Donovan, Thomas Aptd fr Pvt 6 Aug
5. Formoso, Ramon Aptd fr Pvt 6 Aug
6. Griffiths, Fred Aptd fr Pvt 6 Aug
7. Hosey, Martin Aptd fr Pvt 20 Aug
8. Lane, James
9. McGee, James
10. Nelson, David Aptd fr Pvt 6 Aug
11. O'Callaghan, Timothy
12. O'Reilly, Samuel Reenl 7/Aug/45
13. Philippas, Nicholas Aptd fr Pvt 6 Aug
14. Pickles, William
15. Purcell, Patrick Aptd fr Pvt 6 Aug
16. Santiago, Paul Aptd fr Pvt 6 Aug
17. Santiago, Warren Aptd fr Pvt 6 Aug
18 Simko, Arthur
19 Torres, Louie Aptd fr Pvt 6 Aug
20 Venuto, Joseph

Privates
1. Benitez, Charles Enl 8/6/45
2. Brandt, William
3. Byrne, Charles
4. Clarke, John Enl 8/13/45
5. Cole, Edward Enl 7/17/45
6. Considine, Joseph Enl 8/13/45
7. Daly, William
Evans, Eugene
9. Fitzgerald, Vincent
10. Gabinsky, Charles
11. Hassett, Thomas Enl. 7/31/45
12. Haran, William
13. Hayes, William
14. Higgins, Daniel
15. Kalarchian, Stephan
16. Ladagana, James
17. Lee, William Enl 8/13/45
18. Magri, George
19. Masterson, John Enl 7/30/45
20. Murphy, William Enl 7/16/45
21. O'Connor, James F. Enl 7/23/45
22. O'Connor, James S. Enl 6/30/45
23. O'Connor, Richard
24. O'Toole, Lawrence
25. Pira, Frank Enl 8/10/45
26. Rivero, Harry
27. Rivero, Kilmer Enl 8/10/45
28. Russitano, George
29. Sorichetti, Edward
30. Speciale, Charles
31. Sullivan, Michael
32. Vilaro, Robert Enl 7/23/45

(Continued on next page)

(SEE INSTRUCTIONS ON BACK.)

Form No. 100. 2-24-45-10M (48-964)

(Prepare in duplicate, send ORIGINAL to The Adjutant General, Albany, New York) (File the copy).

MONTHLY ROSTER.

(FIRST SHEET.)

Co C - 69th Regt N.Y.G. 68 Lexington Ave At midnight 31 August 1945, 194

(Organization.) (Station.)

The following roster, consisting of ____ sheets, contains the names of all officers and enlisted men of this organization and of those attached thereto, and the names of all officers and enlisted men who have been transferred, discharged, or otherwise separated therefrom, since the date of the last monthly roster.
Unless otherwise indicated opposite his name each officer and enlisted man whose name appears on this roster is present at the station indicated above.

James F. Haran
(Signature.) James F. Haran (Name typewritten.)

Capt. Co C 69th Regt NYG Commanding.
(Rank and organization.)

Privates (Cont'd)
33. Walsh, Donald Enl 7/25/45
34. Zaccardo, George Enl 8/6/45

Losses During the Month

~~Spinx~~ Pfc.
1. Cunisky, Frank HD ETS 8/10/45
2. O'Connell, Felix Ind to USA SO 164 8/3/45

~~Spnt~~
Pvts.
1. Ellard, Charles Ind USA SO 164 8/3/45
2. Hlavna, William Ind USA SO 164 8/3/45
3. Pamblanco, Thomas SO 169
Fail to Attend Drill 8/10/45
4. Sellitti, Giovanni SO 169 8/10/45
Conv of State

(SEE INSTRUCTIONS ON BACK.)

Form No. 160. 6-5-44-10M (4B-220)

(Prepare in duplicate, send ORIGINAL to The Adjutant General, Albany, New York) (File the copy).

MONTHLY ROSTER.
(FIRST SHEET.)

Co. C 69th Reg't N.Y.G. 68 Lexington Ave. *At midnight* 30 September, 194
(Organization.) (Station.)

The following roster, consisting of_____sheets, contains the names of all officers and enlisted men of this organization and of those attached thereto, and the names of all officers and enlisted men who have been transferred, discharged, or otherwise separated therefrom, since the date of the last monthly roster.
Unless otherwise indicated opposite his name each officer and enlisted man whose name appears on this roster is present at the station indicated above.

James F. Haran James F. Haran
(Signature.) (Name typewritten.)

Capt. Co. C 69th Regt. N.Y.G. *Commanding.*
(Rank and organization.)

Captain

1. Haran, James F.

1st. Lieut.

1. Minogue, James C.

2nd Lieuts.

1. Kiernan, Francis X.
2. Magner, Matthew

1st. Sargeant

1. Brown, Harry

S/Sgts.

1. Hayes, Daniel Aptd fr Sgt. 15 Aug
2. Kelly, Thomas
3. Rainsford, Daniel Aptd fr Sgt 15 Aug
4. Rielly, John

Sargeants

1. Clarkin, Patrick
2. Kovack, John Aptd fr Pvt. 15 Aug
3. O'Hara, Thomas

Tech. 4th Class

1. Fitzgerald, John

Corporals

1. Bohn, Edward
2. Gray, James
3. Kramer, Alfred
4. McDonald, John
5. Morgan, Charles
6. Schwartz, Albert
7. Tereshuk, Joseph

Tech. 5th Class

1. Stone, Albert Aptd fr Pfc 15 Aug

Privates First Class

1. Alvarez, Henry Aptd fr Pvt 6 Aug
2. Bland, Arthur
3. Dillon, Robert Aptd fr Pvt 6 Aug
4. Donovan, Thomas Aptd fr Pvt 6 Aug
5. Formoso, Ramon Aptd fr Pvt 6 Aug
6. Griffiths, Fred Aptd fr Pvt 6 Aug
7. Hosey, Martin Aptd fr Pvt 20 Aug
8. Lane, James
9. McGee, James
10. Nelson, David Aptd fr Pvt 6 Aug
11. O'Callaghan, Timothy Reenl 7/9/45
12. O'Rielly, Samuel
13. Philippas, Nicholas Aptd fr Pvt 6 Aug
14. Pickles, William
15. Purcell, Patrick Aptd fr Pvt 6 Aug
16. Santiago Paul Aptd fr Pvt 6 Aug
17. Santiago Warren Aptd fr Pvt 6 Aug
18. Simko, Arthur
19. Torres, Louis Aptd fr Pvt 6 Aug
20. Venuto, Joseph

Privates

1. Benitez, Charles Enl Aug 6 45
2. Brandt, William
3. Byrne, Charles
4. Clarke, John Eml Aug 13 45
5. Cole, Edward Enl July 17 45
6. Considine, Joseph Aug 13 45
7. Daly, William
8. Evans, Eugene
9. Fitzgerald, Vincent
10. Gabinsky, Charles
11. Hassett, Thomas Enl. July 31 45
12. Haran, William
13. Hayes, William
14. Higgins Daniel
15. Kalarchian, Stephan
16. Ladagana, James
17. Lee, William Enl July 13 45
18. Magri, George
19. Masterson, John Enl June 30 45
20. Murphy, William Enl June 30 45
21. O'Connor, James F. Enl July 23 45
22. O'Connor, Richard
23. O'Connor, James S. Enl June 30 45
24. O'Toole, Lawrence
25. Pira, Frank Enl Aug 10 45
26. Rivero, Harry
27. Rivero, Kilmer Enl Aug 10 45
28. Russitano, George
29. Sorichetti, Edward
30. Speciale, Charles
31. Sullivan, Michael
32. Vilaro, Robert
33. Walsh, Donald Enl July 23 45
34. Zaccardo, George Enl Aug 6 45

Continued on next page

Form No. A.-O. 6-5-44-10M (4B-220)

MONTHLY ROSTER.
(FIRST SHEET.)

(Prepare in duplicate, send ORIGINAL to The Adjutant General, Albany, New York) (File the copy).

Co. C 69th Regt N.Y.G. 68 Lexington Ave At midnight 30 September, 194
(Organization.) (Station.)

The following roster, consisting of ____ sheets, contains the names of all officers and enlisted men of this organization and of those attached thereto, and the names of all officers and enlisted men who have been transferred, discharged, or otherwise separated therefrom, since the date of the last monthly roster.
Unless otherwise indicated opposite his name each officer and enlisted man whose name appears on this roster is present at the station indicated above.

James F. Haran James F. Haran
(Signature.) (Name typewritten.)

Capt. Co. C. 69th Regt. N.Y.G. Commanding.
(Rank and organization.)

Losses During The Month	
Private First Class	
1. Bland, Albert J. HD convn of State	SO 189 13 August 45
Privates	
1. Kalarchian, Stephen SO 189 fail to attend drill	13 August 45
2. Russitano, George SO 189 fail to attend drill	13 August 45
3. Simko, Arthur Expiration of term of service	13 August 45

(SEE INSTRUCTIONS ON BACK.)

Form No. 100. 2-24-45-10M (48-964)

MONTHLY ROSTER.
(FIRST SHEET.)

(Prepare in duplicate, send ORIGINAL to The Adjutant General, Albany, New York) (File the copy).

Co C 69th Regt. (Organization.) N.Y.G. 68 Lexington Ave. (Station.) At midnight 31 Oct., 1945

The following roster, consisting of ____ sheets, contains the names of all officers and enlisted men of this organization and of those attached thereto, and the names of all officers and enlisted men who have been transferred, discharged, or otherwise separated therefrom, since the date of the last monthly roster.
Unless otherwise indicated opposite his name each officer and enlisted man whose name appears on this roster is present at the station indicated above.

James F. Haran (Signature.) James F. Haran (Name typewritten.)

Captain, Co. C 69th Regt. N.Y.G. Commanding.
(Rank and organization.)

Captain

1. Haran, James F.

1st. Lieut.

1. Minogue, James C

2nd Lieut.

1. Kiernan, Francis X.
2. Magner, Matthew

1st Sargeant

S/Sargeants

1. Hayes, Daniel.
2. Rainsford, Daniel.
3. Rielly, John.
4. Nelson, David. Aptd. 22 Oct. 45

Sargeants

1. Clarkin, Patrick.

Tech 4th Class

1. Fitzgerald, John.

Corporal

1. Bohn, Edward.
2. Gray, James.
3. Mc Donald, John.
4. Gribbin, James J.
5. Tereshuk, Joesph.

Tech. 5

1. Stone Albert.

Privates First Class

1. Alvarez, Henry.
2. Dillon, Robert.
3. Donovan, Thomas.
4. Formosa, Raman.
5. Griffiths, Fredricks.
6. Hosey Martin.
7. Lane, James.
8. McGee, James.
9. OCallahan, Timothy.
10. O'Rielly, Samuel.
11. Philippas, Nicholas.
12. Pickles, William.
13. Purcell, Patrick.
14. Santiago, Paul.
15. Santiago, Warren.
16. Torres, Louie.
17. Venuto, Joseph.
18. Garofalo, Anthony trfd fr 1st Bn. Det. 16 Sh
19. Roberts, Francis X
20.

Privates

1. Benitez, Charles.
2. Brandt, William.
3. Byrne, Charles.
4. Clarke, John J.
5. Cole, Edward
6. Considine, Joseph.
7. Daly, William
8. Fitzgerald, Vincent.
9. Gabinsky, Charles
10. Hassett, Thomas.
11. Haran, William.
12. Hayes, William
13. Higgins, Daniel.
14. Ladagana, James
15. Lee, William.
16. Magri, George.
17. Masterson, John.
18. Murphy, Herbert F. Enl Oct 22 45
19. Murphy, William.
20. Miller, Robert L. Enl Oct 14 45
21. O'Connor, James F.
22. O'Connor, Richerd T.
23. O'Toole, Lawrence.
24. Pira, Frank.
25. Rivero, Harry.
26. Rivero, Kilmer.
27. Sorichetti, Edward.
28. Sullivan, Michael
29. Vilaro, Robert.
30. Walsh, Donald.
31. Zaccardo, George.
32. Boullianne, Edmund Enl. Oct 16 45.
33. Kavanaugh, Robert E Enl Oct 14 45
34. Ortiz, Robert Enl Oct 14 45
35. Brown, Harry SO 31 Oct 22 45.
36. Kovack, John SO 31 Oct 22 45
37. Kramer, Alfred SO 31 Oct 22 45.
38. Schwartz, Albert SO 31 Oct 22 45.

(SEE INSTRUCTIONS ON BACK.)

Form No. 100. 2-24-45-10M (48-964)

MONTHLY ROSTER.
(FIRST SHEET.)

(Prepare in duplicate, send ORIGINAL to The Adjutant General, Albany, New York) (File the copy).

Co. C. 69th Regt. (Organization.) N.Y.G. 68 Lexington Ave. (Station.) At midnight 31 Oct., 1945

The following roster, consisting of ____ sheets, contains the names of all officers and enlisted men of this organization and of those attached thereto, and the names of all officers and enlisted men who have been transferred, discharged, or otherwise separated therefrom, since the date of the last monthly roster.
Unless otherwise indicated opposite his name each officer and enlisted man whose name appears on this roster is present at the station indicated above.

James F. Haran (Signature.) James F. Haran (Name typewritten.)

Capt. Co. C. 69th Regt. N.Y.G. Commanding.
(Rank and organization.)

Losses During the Month

S/ Sergeants

1. Kelly, Thomas F. Trfd as Pvt Co F 69th Regt 16 Oct 45 RSO 30

Sergeant

1. O'Hara, Thomas J. Trfd as Pvt Co G 69th Regt. RSO 29, 2nd

Corporal

1. Morgan, Charles Ent armed forces AGO,SO 207, 8th

Privates

1. Evans, Eugene E. Con State AGO, SO 207, 8th
2. Speciale, Charles J. Con State AGO, SO 207, 8th
3. O'Connor, James S. Con State AGO, SO 207, 8th

(SEE INSTRUCTIONS ON BACK.)

D

Form No. 100. 2-24-45-10M (48-964)

(Prepare in duplicate, send ORIGINAL to The Adjutant General, Albany, New York) (File the copy).

MONTHLY ROSTER.
(FIRST SHEET.)

Company C, 69th Regiment N.Y.G. 68 Lexington Ave., N.Y. At midnight 30 November, 1945
(Organization.) (Station.)

The following roster, consisting of ____ sheets, contains the names of all officers and enlisted men of this organization and of those attached thereto, and the names of all officers and enlisted men who have been transferred, discharged, or otherwise separated therefrom, since the date of the last monthly roster.
Unless otherwise indicated opposite his name each officer and enlisted man whose name appears on this roster is present at the station indicated above.

James F. Haran
(Signature.) (Name typewritten.)

Captain, Co. C, 69th Regiment Commanding.
(Rank and organization.)

CAPTAIN

1. Haran, James F.

1st. LIEUT.

1. Minouge, James C.

2nd. LIEUT.

1. Kiernan, Francis X.
2. Magner, Mathew

1ST. SERGEANT

1.

STAFF SERGEANTS

1. Hayes, Daniel
2. Nelson, David
3. Rainsford, Daniel
4. Kelly, John

Sergeants

1.

TECH. 4th. GRADE

1. Fitzgerald, John

CORPORALS

1. Bohn, Edward
2. Gribbin, James J. Trans. fr Hq, 1st bn. 10/16
3. McDonald, John
4. Tereshuk, Joseph

TECH. 5th. GRADE

1. Stone, Albert

PRIVATES 1ST. CLASS

1. Alvarez, Henry
2. Dillon, Robert
3. Donovan, Thomas
4. Formosa, Raman
5. Griffiths, Fredericks
6. Garofalo, Anthony, trans fr Hq. 1St. Bn. 10/16
7. Hosey, Martin
8. Lane, James
9. McGee, James
10. O'Callahan, Timothy
11. O'Reilly, Samuel
12. Phillipas, Nicholas
13. Pickles, William
14. Purcell, Patrick
15. Santiago, Paul
16. Santiago, Warren
17. Torres, Louis
18. Roberts, Francis X, trans fr Hq, 1ST. Bn, 10/16
19. Venuto, Joseph

PRIVATES

1. Benites, Charles
2. Byrne, Charles
3. Bouillianne, Edmond
4. Brandt, William
5. Brown, Harry
6. Clarke, James
7. Considine, Joseph
8. DeGuidicibus, Joseph enl, 11/13
9. Fitzgerald, Vincent
10. Haran, William
11. Hassett, Thomas
12. Higgins, Daniel
13. Jennings, Walter
14. Cavanaugh, Robert
15. Lee, William
16. Magri, George
17. Masterson, John
18. Miller, Robert
19. Murphy, Herbert
20. Mutphy, William
21. OcOnnor, James
22. Oconnor, Richard
23. ORTIZ, ROBERT
24. O'Toole, Lawrence
25. Pira, Frank
26. Riwero, Harry
27. Rivero, Kilmer
28. Scalici, Anthony
29. Sorichatti, Edward
30. Vilaro, Robert
31. Walsh, Donald
32. Zaccardo, George
33. Schwartz, Albert
34. Kramer, Alfred

(SEE INSTRUCTIONS ON BACK.)

Form No. 100. 2-24-45-10M (48-964)

MONTHLY ROSTER.
(FIRST SHEET.)

(Prepare in duplicate, send ORIGINAL to The Adjutant General, Albany, New York) (File the copy).

Co. C 69th Regt. (Organization.) N.Y.G. 68 Lexington Ave. (Station.) *At midnight* 30 November, *1945*

The following roster, consisting of ____ sheets, contains the names of all officers and enlisted men of this organization and of those attached thereto, and the names of all officers and enlisted men who have been transferred, discharged, or otherwise separated therefrom, since the date of the last monthly roster.
Unless otherwise indicated opposite his name each officer and enlisted man whose name appears on this roster is present at the station indicated above.

James F. Haran
(Signature.) (Name typewritten.)

Captain Co. C 69th Regt. *Commanding.*
(Rank and organization.)

Losses during the Month

Sergeants

1. Clarkin, Patrick HD ETS 11/17/45

Corporal

1. Gray, James HD ETS 11/29/45

Privates

1. Cole, Edward w. H.D. Conv. of State SO 223 10/30/45
2. Daly, William F. Conv. of State SO 223 10/30/45
3. Gabinsky, Charles Ent. to Armed forces SO 227 11/6/45
4. Hayes, William HD Conv. of State SO223 10/30/45
5. Kovac, John G. HD Conv. of State SO223 10/30/45
6. Ladagano, James P. HD Conv. of State SO 227 11/5/45
7. Sullivan, Michael, P. HD Conv. of State SO223 10/30/45

(SEE INSTRUCTIONS ON BACK.)

Form No. 100. 7-20-45-10M (5B-860)

(Prepare in duplicate, send ORIGINAL to The Adjutant General, Albany, New York) (File the copy).

MONTHLY ROSTER.
(FIRST SHEET.)

Co. C 69th Regt. N.Y.G. 68 Lexington Ave. NYC At midnight 31 December, 1945
(Organization.) (Station.)

The following roster, consisting of ____ sheets, contains the names of all officers and enlisted men of this organization and of those attached thereto, and the names of all officers and enlisted men who have been transferred, discharged, or otherwise separated therefrom, since the date of the last monthly roster.
Unless otherwise indicated opposite his name each officer and enlisted man whose name appears on this roster is present at the station indicated above.

James F. Haran
(Signature.) (Name typewritten.)

Captain Co. C 69th Regt. Commanding.
(Rank and organization.)

Captain

1. Haran, James F.

1st. Lieut.

1. Minouge, James C.

2nd. Lieut.

1. Kiernan, Francis, X
2. Wagner, Mathew

1st. Sergeant

1.

Staff Sergeant

1. Hayes Daniel
2. Nelson, David
3. Rainsford, Daniel
4. Rielly, John

Sergeants

1. Clarkin, Patrick

Tech 4th Grade

1. Fitzgerald, John

Corporals

1. Bohn, Edward
2. Gribbin, James J.
3. McDonald, John
4. Tereshuk, Joseph

Tech. 5th Grade

1. Stone, Albert

Privates 1St. Class

1. Alverez, Henery
2. Dillon, Robert
3. Donovan, Thomas
4. Formosa, Ramon
5. Griffiths, Fredricks
6. Garofola, Anthony
7. Hosey, Martin
8. Lane, James
9. McGee, James
10. O'Callahan, Timothy
11. O'Rielly, Samuel
12. Phillipas, Nicholas
13. Pickles, William
14. Purcell, Batrick
15. Santiago, Paul
16. Santiago, Warren
17. Torres, Louis
18. Roberts, Francis X
19. Venuto, Joseph

Privates

1. Benites, Charles
2. Byrne, Charles
3. Bouillianne, Edmond
4. Brown, Harry
5. Clark John
6. Considine, Joseph
7. DeGuidicibus, Joseph
8. Fitzgerald, Vincent
9. Haran, William
10. Hassett, Thomas
11. Jennings, Walter
12. Kavanaugh, Robert, E.
13. Lee, William
14. Magri, George
15. Masterson, John
16. Miller, Robert
17. Murphy, Herbert
18. Murphy, William
19. O'Toole, Lawrence
20. Peterson, Walter, G. Enl. 11/26/45
21. Pira, Frank
22. Rivero, Kilmer
23. Scalici, Anthony
24. Sorichetti, Edward
25. Vilaro, Robert
26. Zaccardo, George
27. Kramer, Alfred

(SEE INSTRUCTIONS ON BACK.)

Form No. 100. 7-20-45-10M (5B-860)

(Prepare in duplicate, send ORIGINAL to The Adjutant General, Albany, New York) (File the copy).

MONTHLY ROSTER.

(FIRST SHEET.)

Co. C 69th Regt. (Organization.) N.Y.G. 68 Lexington Ave. (Station.) *At midnight* 31 December, *19*45

The following roster, consisting of ____ sheets, contains the names of all officers and enlisted men of this organization and of those attached thereto, and the names of all officers and enlisted men who have been transferred, discharged, or otherwise separated therefrom, since the date of the last monthly roster.
Unless otherwise indicated opposite his name each officer and enlisted man whose name appears on this roster is present at the station indicated above.

James F. Haran (Signature.)

James F. Haran (Name typewritten.)

Captain Co. C 69th Regt. (Rank and organization.) *Commanding.*

Losses During the Month

Privates

1. Brandt, William	Failure to attend Drills	SO	239	26 Nov, 45
2. Higgens, Daniel	Failure to attend Drills	SO	239	26 Nov 45
3. O'Connor, James	Failire to attend Drills	SO	244	3 Dec 45
4. O'Connor, Richard	Failure to attend Drills	SO	244	3 Dec 45
5. Ortiz Robert	Failure to attend Drills	SO	244	3 Dec. 45
6. Rivero, Harry	Ent. to Armed Forces	SO	239	26 Nov. 45
7. Schwartz, Albert H	Conv. of State	SO	244	3 Dec.45
8. Walsh, Donald	Ent to Armed Forces	SO	239	26 Nov.45

(SEE INSTRUCTIONS ON BACK.)

Form No. 100. 7-20-45-10M (5B-860)

MONTHLY ROSTER.
(FIRST SHEET.)

(Prepare in duplicate, send ORIGINAL to The Adjutant General, Albany, New York) (File the copy).

Co. C 69th Inf. (Organization.) N.Y.G. 68 Lexington Ave. NYC (Station.) At midnight 31 January, 1946

The following roster, consisting of ____ sheets, contains the names of all officers and enlisted men of this organization and of those attached thereto, and the names of all officers and enlisted men who have been transferred, discharged, or otherwise separated therefrom, since the date of the last monthly roster.
Unless otherwise indicated opposite his name each officer and enlisted man whose name appears on this roster is present at the station indicated above.

James F. Haran (Signature.)

James F. Haran (Name typewritten.)

Capt. Inf. Co. C 69th Inf. Commanding. (Rank and organization.)

Captain

1. Haran, James F.

1st. Lieut.

1. Minogue, James C.

2nd. Lieuts.

1. Kiernan, Francis,X
2. Magner, Matthew

1st. Sergeant

1. King, Martin Trfd. 1st Bn. Hdq. 7 Jan 46

Tech. Sgt.

1. Kavanaugh, Robert E. NCO auth GO 7-45 TAGONY

Staff Sergeant

1. Hayes, Daniel
2. Nelson, David
3. Rielly. John

Sergeants

1. Bohm, Edward Aptd. fr Cpl 7th
2. Clarkin, Patriok

Tech. 4th Grade

1. Fitzgerald, John

Corporals

1. Gribbon, James J.
2. McDonald, John
3. Pickles, Nicholas Aptd fr PFC 7th
4. Teresshuok,Joseph

Tech 5th Grade

1. Stone, Albert

Privates First Class

1. Alverez, Henery
2. Dillon, Robert
3. Formoso, Ramon
4. Griffiths, Fredriok
5. Garofalo, Anthony
6. Hosey, Martin
7. Lane, James
8. McGee, James
9. O'Callahan, Timothy
10. O'Rielly, Samuel
11. Phillipas, Nicholas
12. Purcell, Patriok
13. Roberts, Francis
14. Santiago, Paul
15. Santiago, Warren
16. Torres, Louis
17. Venuto, Joseph
Apd fr Pvt. 7th

Privates

1. Benitez, Charles
2. Byrne, Charles
3. Brown, Harry
4. Bauillanne, Edmond
5. Clark, John
6. Considine, Joseph
7. DeGuidicibus, Joseph
8. Fitzgerald, Vincent
9. Hassett, Thomas
10. Haran, William
11. Jennings, Walter J.
12. Lee, William
13. Miller, Robert
14. Masterson, John
15. Murphy, Herbert
16. Murphy, William
17. O'Toole, Lawrence
18. Peterson, Walter G.
19. Pira, Frank
20. Rivero, Kilmer
21. Vilaro, Robert

(SEE INSTRUCTIONS ON BACK.)

Form No. 100. 2-24-45-10M (48-964)

(Prepare in duplicate, send ORIGINAL to The Adjutant General, Albany, New York) (File the copy).

MONTHLY ROSTER.
(FIRST SHEET.)

Co. C 69th Inf. (Organization.) N.Y.G. 68 Lexington Ave. NYC (Station.) *At midnight* 31 January, *19*46

The following roster, consisting of ____ sheets, contains the names of all officers and enlisted men of this organization and of those attached thereto, and the names of all officers and enlisted men who have been transferred, discharged, or otherwise separated therefrom, since the date of the last monthly roster.
Unless otherwise indicated opposite his name each officer and enlisted man whose name appears on this roster is present at the station indicated above.

James F. Haran (Signature.)

James F. Haran (Name typewritten.)

Capt. Co. C 69th Inf. (Rank and organization.) *Commanding.*

Privates

22. Scalici, Anthony
23. Scoardo, George
24. Kramer, Alfred

Lossess

Staff Segt.
1. Rainsford, Daniel Hd ETS 9/15/45

Privates

1. Donavan, Thomas Dropped 14th
2. Nigri, George HD Conv. State 14th
3. Sorichetti, Edward Armed Forces 26 Dec.

RECEIVED FEB 8 - 1946

(SEE INSTRUCTIONS ON BACK.)

Form No. 100. 7-20-45-10M (5B-360)

(Prepare in duplicate, send ORIGINAL to The Adjutant General, Albany, New York) (File the copy).

MONTHLY ROSTER.

(FIRST SHEET.)

Co. C 69th Inf. N.Y.G. 68 Lexington Ave NYC (Organization.) (Station.) At midnight 28 February, 1946

The following roster, consisting of ____ sheets, contains the names of all officers and enlisted men of this organization and of those attached thereto, and the names of all officers and enlisted men who have been transferred, discharged, or otherwise separated therefrom, since the date of the last monthly roster.
Unless otherwise indicated opposite his name each officer and enlisted man whose name appears on this roster is present at the station indicated above.

James F. Haran (Signature.) (Name typewritten.)

Capt. Inf. Co. C 69th Inf. Commanding. (Rank and organization.)

Captain

1. Haran, James F.

1st. Lieut.

2nd. Lieuts

1. Kiernan Francis X
2. Magner, Matthew

1st Sergeants

1. King, Martin

Tech Sergeant

1. Kavanugh, Robert E. NCO Auth GO 7-45 TAGO

Staff Sergeant

1. Brown, Harry Apd. from Pwt. 31 Jan
2. Nelson, David
3. Melly, John

Sergeants

1. Bohn, Edward Apt
2. Clarkin, Patrick
3. Tereshuk, John Aptd. from cpl. 31 Jan

Tech 4th Grade

1. Fitzgerald, John

Corporals

1. Gribbon, James J.
2. Griffiths, Fredrick Apt. fr PFC 31 Jan
3. McDonald, John
4. McGee, James Apt fr PFC 31 Jan
5. Miller, Robert Apt fr Pvt. 31 Jan
6. Pickles, William

Tech 5th Grade

1. Stone, Albert

Priwtes First Class

1. Alverez, Henery
2. Benetiz, Charles Apt fr Pvt 21 Jan
3. Clarke, John Apt fr Pvt. 21 Jan
4. Dillon Robert
5. Fitzgerald, Vincent Apt fr Pwt. 21 Jan
6. Formoso, Ramon
7. Garafolo, Anthony
8. Haran William Apt. fr Pvt 21 Jan
9. Hassett, Thomas Apt fr Pvt 21 Jan
10. Hosey, Martin Apt fr
11. Jennings, Walter Apt fr Pvt 21 Jan
12. Kramer, Alfred Apt fr Pwt. 21 Jan
13. Lane, James
14. Masterson, John Apt fr Pvt 21 Jan
15. O'Callahan, Timothy
16. O'Rielly, Samuel
17. Pira, Frank Apt fr Pwt 21 Jan
18. Phillipas, Nicholas
19. Purcell, Patrick
20. Roberts, Francis
21. Santiago, Paul
22. Santiago, Warren
23. Torres, Louis
24. Venuto, Joseph

Privates

1. Byrne, Charles
2. Bouillane, Edmond
3. Considine, Joseph
4. DeGuidicibus, Joseph
5. Donovan, James
6. Donovan, Raymond
7. Donovan, William
8. Hayes, Daniel
9. Lee, William
10. McGill, Thomas
11. Murphy, William
12. Murphy, Herbert

(SEE INSTRUCTIONS ON BACK.)

Form No. 100. 7-20-45-10M (5B-360)

MONTHLY ROSTER.
(FIRST SHEET.)

(Prepare in duplicate, send ORIGINAL to The Adjutant General, Albany, New York) (File the copy).

Co. C 69th Inf. N.Y.G. 68 Lexington Ave, NYC
(Organization.) (Station.) At midnight 28 February, 1946

The following roster, consisting of ____ sheets, contains the names of all officers and enlisted men of this organization and of those attached thereto, and the names of all officers and enlisted men who have been transferred, discharged, or otherwise separated therefrom, since the date of the last monthly roster.
Unless otherwise indicated opposite his name each officer and enlisted man whose name appears on this roster is present at the station indicated above.

Jas F Haran
(Signature.)

James F. Haran
(Name typewritten.)

Capt. Co. C 69th Inf. Commanding.
(Rank and organization.)

Privates

13. O'Toole, Lawrence
14. Peterson, Walter
15. Rivero, Kilmer
16. Saccario, George
17. Scalici, Anthony
18. Sullivan, Arthur
19. Vilaro, Robert

Losses

1. 1st Lieut. James M^I^nogue Asgnd to Co. I 19 February

(SEE INSTRUCTIONS ON BACK.)

Form 100 — Monthly Roster

Co. C 69th Inf. NYG — 68 Lexington Ave. NCVc — at Midnite 31 March 1946

James F. Haran
James F. Haran
Capt. Inf. Co. C 69th Inf.

6

Captain
1. Haran, James F.

1st Lt.
1. Kiernan, Francis X.

2nd. Lt.
1. Magner, Matthew

1st Sgt.
1. King, Martin

T/Sgt.
1. Kavanaugh, Robert E. NCO AuthGO7-45 TAGONY

S/Sgt.
1. Nelson, David
2. Reilly, John

Sgt.
1. Bohn, Edward
2. Clarkin, Patrick
3. Tereshuk, John

T/4.
1. Fitzgerald, John

Cpls.
1. Griffiths, Frederick
2. McDonald, John
3. McGee, James
4. Miller, Robert
5. Pickles, William
6. Gribbin, James

T/5.
1. Stone, Albert

Pfc.
1. Alverez, Henry
2. Benetiz, Charles
3. Clarke, John
4. Fitzgerald, Vincent
5. Formoso, Ramon
6. Garafolo, Anthony
7. Haran, William
8. Haasett, Thomas
9. Hoaey, Martin
10. Jennings, Walter
11. Kramer, Alfred
12. Masterson, John
13. O'Callahan, Timothy
14. O'Reilly, Samuel
15. Pira, Frank
16. Phillipas, Nicholas
17. Purcell, Patrick
18. Roberts, Francis
19. Santiago, Paul
20. Santiago, Warren
21. Torres, Louis
22. Venuto, Joseph

Pvts.
1. Byrne, Charles
2. Bouillane, Edmond
3. Considine, Joseph
4. DeGuibicibus, Joseph
5. Donovan, James
6. Donovan, Raymond
7. Donovan, William
8. Governale, Joseph
9. Hayes, Daniel
10. Lee, William
11. McGill, Thomas
12. Murphy, Herbert
13. O'Toole, Lawrence
14. Rivero, Kilmer
15. Saccario, George
16. Saalici, Anthony
17. Sullivan, Arthur
18. Tobin, Joseph
19. Vilaro, Robert

Losses

1. S/Sgt.
1. Brown, Harry ETS 14 Mar. 1946

Pfc.
1. Dillon, Robert HD (Conv. Govt.) 19
2. Lane, James HD (Conv. Govt.) 15 Sept. '45

Pvts.
1. Peterson, Walter HD 18 Feb. '46
2. Murphy, William HD (Conv. Govt.) 19

Form No. 100. 12-5-45-10M (5B-820)

MONTHLY ROSTER.
(FIRST SHEET.)

(Prepare in duplicate, send ORIGINAL to The Adjutant General, Albany, New York) (File the copy).

Co.C. 69th Inf. (Organization.) N.Y.G. 68 Lexington Ave. NYC. (Station.) *At midnight* 30 April, 194 6

The following roster, consisting of ____ sheets, contains the names of all officers and enlisted men of this organization and of those attached thereto, and the names of all officers and enlisted men who have been transferred, discharged, or otherwise separated therefrom, since the date of the last monthly roster. Unless otherwise indicated opposite his name each officer and enlisted man whose name appears on this roster is present at the station indicated above.

James O'Haran
(Signature.)

James F. Haran
(Name typewritten.)

Capt. Inf. Co. C. 69th Inf. *Commanding.*
(Grade and organization.)

Captain
1. Haran, James F.

1st. Lieut.
1. Kiernan, Francis X.

2nd. Lieut.
1. Magner, Matthew

1st. Sgt.
1. King, Martin

T/ Sgt. NCO Auth G07-45
1. Kavanaugh, Robert E. TAGONY

S/Sgt.
1. Nelson, David
2. Reilly, John

Sgt.
1. Bohn, Edward
2. Clarkin, Patrick
3. Tereshuk, Joseph

T/4
1. Fitzgerald, John

Cpls.
1. Griffiths, Frederick
2. McDonald, John
3. McGee, James
4. Miller, Robert
5. Pickles, William

T/5.
1. Stone, Albert

Pfc.
1. Alverez, Henry
2. Benetiz, Charles
3. Clarke, John
4. Fitzgerald, Vincent
5. Garafolo, Anthony
6. Haran, William
7. Hassett, William
8. Hosey, Martin
9. Jennings, Walter
10. Kramer, Alfred
11. Masterson, John
12. O'Callahan, Timothy
13. O'Reilly, Samuel
14. Pira, Frank
15. Phillipas, Nicholas
16. Purcell, Patrick
17. Roberts, Francis
18. Santiago, Paul
19. Santiago, Warren
20. Torres, Louis
21. Venuto, Joseph

Pvt.
1. Accomando, Lawrence
2. Byrne, Charles
3. Boullane, Edmond,
4. Considine, Joseph
5. DeGuidicibus, Joseph
6. Donovan, Raymond
7. Donovan, William
8. Garvey, Patrick
9. Governale, Joseph
10. Grillo, Joseph
11. Hayse, Daniel
12. Lee, William
13. McGill, Thomas
14. Murphy, Herbert
15. O'Toole, Lawrence
16. Rivero, Kilmer
17. Scalici, Anthony
18. Sullivan, Arthur
19. Thomas, Patrick
20. Tobin, Joseph
21. Zaccardo, Joseph
22. DeSousa, Joseph

Losses Cpl.
1. Gribbin, James Trfd 1st Bn Hdq 69th

Pfc.
2. Formoso, Ramon H.D. Armed Forces 15th

Pvt.
1. Donovan, James H.D. Armed Forces 25th
2. Vilero, Robert H.D. Conv. State 25th

(SEE INSTRUCTIONS ON BACK.)

D

Form No. 166. 12-5-45-10M (5B-820)

MONTHLY ROSTER.
(FIRST SHEET.)

(Prepare in duplicate, send ORIGINAL to The Adjutant General, Albany, New York) (File the copy).

Co. C 69th Inf., N.Y.G. 68 Lexington Ave. NYC At midnight 31 May, 1946
(Organization.) (Station.)

The following roster, consisting of ____ sheets, contains the names of all officers and enlisted men of this organization and of those attached thereto, and the names of all officers and enlisted men who have been transferred, discharged, or otherwise separated therefrom, since the date of the last monthly roster. Unless otherwise indicated opposite his name each officer and enlisted man whose name appears on this roster is present at the station indicated above.

James F Haran
(Signature.)

James F. Haran
(Name typewritten.)

Capt. Inf. Co. C 69th Inf. Commanding.
(Grade and organization.)

Captain

1. Haran, James F.

1st. Lieut

1. Kiernan, Francis X

2nd Lieut

1. Magner, Matthews
2. McLoughlin, John SO 15 21 May 46

1st Sgt.

1 King, Martin

T/Sgt. GO ~~[illegible]~~ 7-45

1. Kavanaugh, Robert E TAGONY NCO AUTH

S/Sgt.

1. Bohn Edward Aptd fr Sgt 16 May
2. Clarkin, Patrick Aptd fr Sgt 16
3. Goering, George TAGONY NCO AUTHGO7-45
4. Nelson, David
5. Reilly, John

Sgts

1. Sullivan, Arthur Aptd fr Pvt 16
2. Fitzgerald, John Aptd fr T/4 16
3. Terezhuk, Joseph

T/4

1. Stone Albert Aptd fr T/5 16

Cpls

1. Griffiths, Frederick
2. McDonald John
3. McGee, James
4. Miller Robert
5. Pickles, William

T/5

1. Venuto, Joseph Aptd fr Pfc 16

Pfc

1. Alverez, Henry
2. Benitz Charles
3. Clarke, John
4. Fitzgerald, Anthony
5. Haran William
6. Hassett, Thomas
7. Hosey, Martin
8. Jennings, Walter
9. Kramer, Alfred
10. Masterson, John
11. O'Reilly, Samuel
12. Pira, Frank
13. Phillipas, Nicholas
14. Samtiago, Paul
15 Santiago, Warren
16. Torres Louis
17. Barafola, Anthony

Private

1. Accomando Lawrence
2. Bryne, Charles
3. Bouillane, Edmond
4. Considine, Joseph
5. Deady, Edward
6. DeGuidicibus, Joseph
7. DeSousa, Joseph
8. Donovan, Raymond
9. Garvey, Patrick
10. Governale, Joseph
11. Grillo, Joseph
12. Hayes, Daniel
13. Lee, William
14. Messina, Salvatore
15. Murphy, Herbert
16. O'Toole, Lawrence
17. Rivero, Kilmer
18. Scalici, Anthony
19. Thomas, Patrick
20. Tobin, Joseph
21. Zaccardo, George

Losses

Private 1/ Cl

1. O'Callaghan, Timothy HD Conv State 20
2. Purcell, Patrick Failure to attend drills 9
3. Roberts, Francis X HD Conv of State 20

Private

1. Donovan, William X Failure to attend drills 20
2. McGrath, Thomas, J " " " " 6

(SEE INSTRUCTIONS ON BACK.)

D

Form No. 100. 12-5-45-10M (5B-820)

MONTHLY ROSTER.
(FIRST SHEET.)

(Prepare in duplicate, send ORIGINAL to The Adjutant General, Albany, New York) (File the copy).

Co.C. 69th Inf. (Organization.) N.Y.G. 68 Lexington Ave.NYC. (Station.) At midnight 30 June 1946

The following roster, consisting of ____ sheets, contains the names of all officers and enlisted men of this organization and of those attached thereto, and the names of all officers and enlisted men who have been transferred, discharged, or otherwise separated therefrom, since the date of the last monthly roster. Unless otherwise indicated opposite his name each officer and enlisted man whose name appears on this roster is present at the station indicated above.

James F. Haran (Signature.)

James F. Haran (Name typewritten.)

Capt. Inf. Co. C. 69th Inf. Commanding.
(Grade and organization.)

Captain
1. Haran, James F.

1st. Lieut.
1.Kiernan, Francis X.

2nd. Lieut.
1.Magner, Matthew
2.O'Brien, William F.trfd. Co.I.

1st Sgt. RS018,18th
1.King, Martin

T/ Sgt.
1.Kavanaugh, Robert E. TAGONY NCO auth G07-45

S/Sgt.
1. Bohn, Edward
2. Clarkin, Patrick
3. Goering, George TAGONY NCO auth. G07-45
4. Nelson, David
5. Reilly, John

Sgt.
1. Fitzgerald, John
2. Sullivan, Arthur
3. Tereshuk, Joseph

T/4.
1. Stone, Albert

Cpl.
1. Griffiths, Frederick
2. McDonald, John
3. Miller, Robert
#.

T/5.
1. Venuto, Joseph

Pfc.
1.Alverez, Henry
2. Benetiz, Charles
3. Clarke, John
4. Fitzgerald, Anthony
5. Haran, William
6. Hassett, Thomas
7. Hosey, Martin
8. Jennings, Walter
9. Kramer, Alfred
10. Masterson, John
11. O'Reilly, Samuel
12. Pira, Frank
13. Phillipas, Nicholas
14. Santiago, Warren
15. Torres, Louis
16. Garafolo, Anthony
###

Pvt.
1. Accomando, Lawrence
2. Byrne, Charles
3. Bouillane, Edmond
4. Considine, Joseph
5. Deady, Edward
6. DeGuidicibus, Joseph
7. DeSousa, Joseph
8. Garvey, Patrick
9. Governale, Joseph
10. Grillo, Joseph
11. Led, William
12. Messina, Salvatore
13. Murphy, Herbert
14. O'Toole, Lawrence
15. Rivero, Kilmer
16. Scalici, Anthony
17. Thomas, Patrick
18. Tobin, Joseph
19. Zaccardo, George
20. Corrigan, Peter
21. McGee, James
22#. Pickles, William

DETACHED SERVICE
1. Sullivan, Arthur Sgt. Camp Smith NY.
1. Deady, Edward Pvt. Camp Smith NY.

Losses

Pfc.
1. Santiago, Paul Jr. HD 18th.

Pvt.
1. Donovan, Raymond HD (conv state) 18t
2. Hayse, Daniel HD ETS 12th

(SEE INSTRUCTIONS ON BACK.)

Form No. 100. 12-5-45-10M (5B-820)

MONTHLY ROSTER.
(FIRST SHEET.)

(Prepare in duplicate, send ORIGINAL to The Adjutant General, Albany, New York) (File the copy).

Co. C. 69th Inf. (Organization.) N.Y.G. 68 Lexington Ave.,N.Y.C. (Station.) At midnight 31 July, 1946

The following roster, consisting of ____ sheets, contains the names of all officers and enlisted men of this organization and of those attached thereto, and the names of all officers and enlisted men who have been transferred, discharged, or otherwise separated therefrom, since the date of the last monthly roster. Unless otherwise indicated opposite his name each officer and enlisted man whose name appears on this roster is present at the station indicated above.

James F. Haran (Signature.)

James F. Haran (Name typewritten.)

Capt. Inf. Co. C.,69th Inf. (Grade and organization.) Commanding.

Captain

1. Haran, James F.

1st Lieut.

1. Kiernan, Francis X.

2nd Lieut.

1. Magner, Matthew
2. O'Brien, William F.

1st Sgt.

1. King, Martin

T/Sgt.

1. Kavanaugh, Robert E. TAGONY NCO auth G07-45

S/Sgt.

1. Bohn, Edward
2. Clarkin, Patrick
3. Drake, Robert TAGONY NCO authG07-45
4. Goering, George TAGONY NCO auth G07-45
5. Nelson, David
6. Reilly, John

Sgt.

1. Fitzgerald, John
2. Sullivan, Arthur
3. Tereshuk, Joseph

T/4.

1. Stone, Albert

Cpl.

1. Griffiths, Frederick
2. Lee, William Apt fr Pvt. 10th
3. McDonald, John
4. Miller, Robert
5. Pira, Frank Apt fr Pfc 10th
6. Rivero, Kilmer Apt fr Pvt. 10th

T/5 1. Vemito, Joseph

Pfc.

1. Alverez, Henry
2. Benetiz, Charles
3. Bouillane, Edmond Apt fr Pvt. 1st
4. Byrne, Charles Apt fr Pvt. 1st
5. Clark, John
6. DeGuidicibus Apt. fr Pvt 1st
7. Fitzgerald, Vincent
8. Garafolo, Anthony
9. Haran, William
10. Hassett, Thomas
11. Hosey, Martin
12. Jennings, Walter
13. Kramer, Alfred
14. Masterson, John
15. Murphy, Herbert Apt fr Pvt. 1st
16. O'Reilly, Samuel
17. Phillipas, Nicholas
18. Santiago, Warren
19. Torres, Louis

Pvt.

1. Accomando, Lawrence
2. Corrigan, Peter
3. Considine, Joseph
4. Deady, Edwin
5. DiMartino, Ralph Enl 18th
6. DeSousa, Joseph
7. Garvey, Patrick
8. Governale, Joseph
9. Grillo, Joseph
10. Messina, Salvatore
11. McGee, James
12. Minnelli, Anthony Enl 2nd
13. O'Toole, Lawrence
14. Scalici, Anthony
15. Thomas, Patrick
16. Tobin, Joseph
17. Pickles, William
18. Zaccardo, George

DETACHED SERVICE

1. Sullivan, Arthur Sgt. Camp Smith N.Y.
2. Deady, Edward Pvt. Camp Smith N.Y.

ATTACHED NYNG OFFICERS

1. 1st Lt. John T. Mullins SO21 22July46
2. 2nd. Lt. McLoughlin (John) SO15 21May46

(SEE INSTRUCTIONS ON BACK.)

(SEE INSTRUCTIONS ON BACK.)

Form No. 100. 4-27-46-15M (615-138)

MONTHLY ROSTER

(FIRST SHEET.)

(Prepare in duplicate, send ORIGINAL to The Adjutant General, Albany, New York) (File the copy).

Co. C., 69th Inf. (Organization.) N.Y.G. 68 Lexington Ave. NYC. (Station.) *At midnight* 31 August, 194 6

The following roster, consisting of ___ sheets, contains the names of all officers and enlisted men of this organization and of those attached thereto, and the names of all officers and enlisted men who have been transferred, discharged, or otherwise separated therefrom, since the date of the last monthly roster. Unless otherwise indicated opposite his name each officer and enlisted man whose name appears on this roster is present at the station indicated above.

James F. Haran (Signature.)

James F. Haran (Name typewritten.)

Capt. Inf. Co. C. 69th Inf. *Commanding.* (Grade and organization.)

Captain

1. Haran, James F.

1st Lieut.

1. Kiernan, Francis X.

2nd Lieut.

1. Magner, Matthew
2. O'Brien, William F.

1st Sgt.

1. King, Martin

S/Sgt.

1. Bohn, Edward
2. Clarkin, Patrick
3. Drake, Robert TAGONY NCO auth GO-7-45.
4. Goering, George TAGONY NCO auth GO7-45
5. Nelson, David
6. Reilly, John

Sgt.

1. Fitzgerald, John
2. Miller, Robert
3. Sullivan, Arthur
4. Tereshuk, Joseph

T/4.

1. Stone, Albert

Cpl.

1. Considine, Joseph
2. Garafolo, Anthony
3. Kramer, Alfred
4. Lee, William
5. Murphy, Herbert
6. Pira, Frank

1/5. 1. Venuto, Joseph

Pfc.

1. Benetiz, Charles
2. Byrne, Charles
3. Bouillane, Edmond
4. Clarke, John
5. DeGuidicibus, Joseph
6. Hassett, Thomas
7. Jennings, Walter
8. Phillipas, Nicholas
9. Santiago, Warren
10. Torres, Louis
11. Ward, John 26th

Pvt.

1. Accomando, Lawrence
2. Butcher, Emery 26th
3. Corrigan, Peter
4. Crane, John 26th
5. Deady, Edwin
6. DiMartino, Ralph
7. DeSousa, Joseph
8. Gallagher, Patrick 5th
9. Garcia, Benjamin 5th
10. Garvey, Patrick
11. Giovengo, Allen 5th
12. Governale, Joseph
13. Grillo, Joseph
14. Healey, John 26th
15. Hedlund, Gerard 5th
16. Lucenti, James 5th
17. Martin, Herbert 26th
18. McGovern, Francis 26th
19. Messina, Salvatore
20. Minnelli, Anthony
21. McCoy, Sidney 27th
22. McNearney, William 19th
23. O'Toole, Lawrence
24. Pamblanco, Thomas 13th
25. Scalici, Anthony
26. Shelley, Emery 26th
27. Thomas, Patrick
28. Tobin, Joseph
29. Wall, Christopher 26th

Detached Service

1. Sullivan, Arthur Sgt. Camp Smith NY.

Attached NYNG Officers

1. 1st Lt. John T. Mullins SO21 22July46
2. 2nd Lt. John McLoughlin SO15 21May46

All names appearing on previous roster must be accounted for.

(SEE INSTRUCTIONS ON BACK.)

Form No. 100. 4-27-46-15M (6B-138)

(Prepare in duplicate, send ORIGINAL to The Adjutant General, Albany, New York) (File the copy).

MONTHLY ROSTER

(FIRST SHEET.)

Co. C. 69th Inf. (Organization.) N.Y.G. 68 Lexington Ave. NYC (Station.) At midnight 31 August, 1946

The following roster, consisting of ____ sheets, contains the names of all officers and enlisted men of this organization and of those attached thereto, and the names of all officers and enlisted men who have been transferred, discharged, or otherwise separated therefrom, since the date of the last monthly roster. Unless otherwise indicated opposite his name each officer and enlisted man whose name appears on this roster is present at the station indicated above.

James F. Haran (Signature.)

James F. Haran (Name typewritten.)

Capt. Inf. Co.C. 69th Inf. Commanding.
(Grade and organization.)

Losses During the Month

T/Sgt.

1. Kavanaugh, Robert E. HD to accept commission NYG.AGO-SO 176 20th.

Cpl.

1. Griffiths, Frederick HD(conv state)5th
2. McDonald, John A. HD (conv State)26th
3. Rivero, Kilmer D. (armed ser) 29July

Pfc.

1. Alverez, Henry (conv state) 19th
2. Haran, William (conv state) 5th
3. Fitzgerald, Vincent (conv state) 22July
4. Hosey, Martin (conv state) 5th
5. Masterson, John (conv state) 19th
6. O'Reilly, Samuel (conv state)22 July

Pvt.

1. McGee, James (conv state)5th
2. Pickles, William (conv state)5th
3. Zaccardo, George (Conv state)19th

All names appearing on previous roster must be accounted for.

(SEE INSTRUCTIONS ON BACK.)

Form No. 100. 4-27-46-15M (6B-138)

(Prepare in duplicate, send ORIGINAL to The Adjutant General, Albany, New York) (File the copy).

MONTHLY ROSTER

(FIRST SHEET.)

Co. C. 69th Inf. (Organization.) N.Y.G. 68 Lexington Ave., NYC. (Station.) *At midnight* 30 September, *194* 6.

The following roster, consisting of ___ sheets, contains the names of all officers and enlisted men of this organization and of those attached thereto, and the names of all officers and enlisted men who have been transferred, discharged, or otherwise separated therefrom, since the date of the last monthly roster.
Unless otherwise indicated opposite his name each officer and enlisted man whose name appears on this roster is present at the station indicated above.

James F. Haran (Signature.) (Name typewritten.)

Capt. Inf. Co. C. 69th Inf. *Commanding.* (Grade and organization.)

Captain
1. Haran, James F.

1st Lt.
1. Kiernan, Francis X.

2nd Lt.
1. Magner, Matthew
2. O'Brien, William F.

1st Sgt.
1. King, Martin

S/Sgt.
1. Bohn, Edward
2. Clarkin, Patrick
3. Drake, Robert TAGONY NCO auth G07-45
4. Goering, George TAGONY NCO auth G07-45
5. Nelson, David
6. Reilly, John

Sgt.
1. Fitzgerald, John
2. Miller, Robert
3. Sullivan, Arthur
4. Tereshuk, Joseph

T/4.
1. Stone, Albert

Cpl.
1. Considine, Joseph
2. Garafolo, Anthony
3. Kramer, Alfred
4. Lee, William
5. Murphy, Herbert
6. Pira, Frank

T/5.
1. Venuto, Joseph

Pfc.
1. Benetiz, Charles
2. Boulliane, Edmond
3. Byrne, Charles
4. Clarke, John
5. DeGuidicibus, Joseph
6. Hassett, Thomas
7. Jennings, Walter
8. Philippas, Nicholas
9. Santiago, Warren
10. Ward, John

Pvt.
1. Accomando, Lawrence
2. Butcher, Emery
3. Corrigan, Peter
4. Crane, John
5. Deady, Edwin
6. DeSousa, Joseph
7. DiMartino, Ralph
8. Gallagher, Patrick
9. Garcia, Joseph
10. Garvey, Patrick
11. Giovengo, Allen
12. Governale, Joseph
13. Grillo, Joseph
14. Healey, John
15. Hedlund, Gerard
16. Lucenti, James
17. Martin, Herbert
18. McCoy, Sidney
19. McGovern, Francis
20. McNearney, Michael
21. Messina, Salvatore
22. Minnelli, Anthony
23. O'Toole, Lawrence
24. Pamblanco, Thomas
25. Scalici, Anthony
26. Shelley, Kenneth
27. Thomas, Patrick
28. Tobin, Joseph

Losses During Month

Pfc. 1. Torres, Louis HDConvState 30Aug.
Pvt. 1. Wall, Christopher HDminority 12th

Attached NYNG Officers

1. 1st Lt. John T. Mullins SO21 22July46
2. 2nd Lt. John McLoughlin SO15 21May46.

All names appearing on previous roster must be accounted for.

(SEE INSTRUCTIONS ON BACK.)

Form No. 100. 4-27-46-15M (6B-138)

(Prepare in duplicate, send ORIGINAL to The Adjutant General, Albany, New York) (File the copy).

MONTHLY ROSTER

(FIRST SHEET.)

Co. C., 69th Inf. N.Y.G. 68 Lexington Ave., NYC. *At midnight* 31 October, 194 6.
(Organization.) (Station.)

The following roster, consisting of ___ sheets, contains the names of all officers and enlisted men of this organization and of those attached thereto, and the names of all officers and enlisted men who have been transferred, discharged, or otherwise separated therefrom, since the date of the last monthly roster.
Unless otherwise indicated opposite his name each officer and enlisted man whose name appears on this roster is present at the station indicated above.

James F. Haran
(Signature.) James F. Haran (Name typewritten.)

Capt. Co. C., 69th Inf. *Commanding.*
(Grade and organization.)

Captain

1. Haran, James F.

1st Lt.

1. Kiernan, Francis X.

2nd Lt.

1. Magner, Matthew
2. O'Brien, William F.

1st Sgt.

1. King, Martin

S/Sgt.

1. Bohn, Edward
2. Clarkin, Patrick
3. Drake, Robert TAGONY NCO auth G07-45
4. Nelson, David
5. Reilly, John

Sgt.

1. Fitzgerald, John
2. Miller, Robert
3. Sullivan, Arthur
4. Tereshuk, Joseph

T/4.

1. Stone, Albert

Cpl.

1. Considine, Joseph
2. Lee, William
3. Murphy, Herbert
4. Pira, Frank

T/5.

1. Venuto, Joseph

Pfc.

1. Benetiz, Charles
2. Boulliane, Edmond
3. Byrne, Charles
4. Clarke, John
5. DeGuidicibus, Joseph
6. Jennings, Walter
7. Philippas, Nicholas
8. Santiago, Warren
9. Ward, John

Pvt.

1. Accomando, Lawrence
2. Butcher, Emery
3. Corrigan, Peter
4. Crane, John
5. DeSousa, Joseph
6. DiMartino, Ralph
7. Gallagher, Patrick
8. Garcia, Joseph
9. Garvey, Patrick
10. Giovengo, Allen
11. Governale, Joseph
12. Grillo, Joseph
13. Healey, John
14. Hedlund, Gerard
15. Lucenti, James
16. Martin, Herbert
17. McGovern, Francis
18. McNearney, Michael
19. Messina, Salvatore
20. Minnelli, Anthony
21. O'Toole, Lawrence
22. Scalici, Anthony
23. Shelley, Kenneth
24. Thomas, Patrick
25. Tackney, Joseph 7th
26. Tobin, Joseph

Losses During the Month

S/Sgt. 1. Goering, George HD convstate 30 Sept.

Cpl. 1. Garafolo, Anthony HD chg of res 30 Sept.
2. Kramer, Alfred HD ETS 10th

Pfc. 1. Hassett, Thomas HD convstate15th

Pvt. 1. Deady, Edwin HD convstate 30Sep
2. McCoy, Sidney HD convstate 30 Sept.
3. Pamblanco, Thomas HD convstate 30 Sept.

Attached NYNG Officers

1. 1st Lt. John T. Mullins SO21 22 July46
2. 2nd Lt. John McLoughlin SO15 21 May46

All names appearing on previous roster must be accounted for.

D

(SEE INSTRUCTIONS ON BACK.)

Form No. 100. 4-27-46-15M (6B-138)

(Prepare in duplicate, send ORIGINAL to The Adjutant General, Albany, New York) (File the copy).

MONTHLY ROSTER

(FIRST SHEET.)

Co. C. 69th Inf. (Organization.) N.Y.G. 68 Lexington Ave., NYC. (Station.) *At midnight* 30 November, *194* 6

The following roster, consisting of ___ sheets, contains the names of all officers and enlisted men of this organization and of those attached thereto, and the names of all officers and enlisted men who have been transferred, discharged, or otherwise separated therefrom, since the date of the last monthly roster. Unless otherwise indicated opposite his name each officer and enlisted man whose name appears on this roster is present at the station indicated above.

James F. Haran (Signature.)

James F. Haran (Name typewritten.)

Capt. Co. C., 69th Inf. (Grade and organization.) *Commanding.*

Captain

1. Haran, James F.

~~1st Lt.~~

~~1. Kiernan, Francis X.~~

2nd Lt.

1. Magner, Matthew
2. O'Brien, William F.

1st Sgt.

1. King, Martin

S/Sgt.

1. Bohn, Edward
2. Clarkin, Patrick
3. Drake, Robert TAGONY NCO auth GO7-45
4. Nelson, David
5. Reilly, John

Sgt.

1. Fitzgerald. John
2. Miller, Robert
3. Sullivan, Arthur
4. Tereshuk, Joseph

T/4.

1. Stone, Albert

Cpl.

1. Considine, Joseph
2. Lee, William
3. Murphy, Herbert
4. Pira, Frank

T/5.

1. Venuto, Joseph

Pfc.

1. Benetiz, Charles
2. Boulliane, Edmond
3. Byrne, Charles
4. Clarke, John
5. DeGuidicibus, Joseph
6. Jennings, Walter
7. Philippas, Nicholas
8. Santiago, Warren
9. Ward, John

Pvt.

1. Accomando, Lawrence
2. Butcher, Emery
3. Corrigan, Peter
4. Crane, John
5. DeSousa, Joseph
6. DiMartino, Ralph
7. Gallagher, Patrick
8. Garcia, Joseph
9. Garvey, Patrick
10. Giovengo, Allen
11. Governale, Joseph
12. Grillo, Joseph
13. Healey, John
14. Hedlund, Gerard
15. Lucenti, James
16. Martin, Herbert
17. McGovern, Francis
18. McNearney, Michael
19. Messina, Salvatore
20. Minnelli, Anthony
21. O'Toole, Lawrence
22. Scalici, Anthony
23. Shelley, Kenneth
24. Tackney, Joseph
25. Thomas, Patrick
26. Tobin, Joseph

Attached NYNG Officers

1. 1st Lt. John T. Mullins SO21 22 July46
2. 2nd Lt. John McLoughlin S)15 21May46

Losses During the Month:

1. 1st Lt. Francis X. Kiernan RAD to RL TAGONY-SO-237 18th Nov.

All names appearing on previous roster must be accounted for.

Form No. 100. 4-27-46-15M (68-138)

(SEE INSTRUCTIONS ON BACK.)

(Prepare in duplicate, send ORIGINAL to The Adjutant General, Albany, New York) (File the copy).

MONTHLY ROSTER

(FIRST SHEET.)

Co. C., 165th Inf. N.Y.N.G. 68 Lexington Ave., NYC. *At midnight* 31 December, 1946

(Organization.) (Station.)

The following roster, consisting of ___ sheets, contains the names of all officers and enlisted men of this organization and of those attached thereto, and the names of all officers and enlisted men who have been transferred, discharged, or otherwise separated therefrom, since the date of the last monthly roster. Unless otherwise indicated opposite his name each officer and enlisted man whose name appears on this roster is present at the station indicated above.

James F. Haran

(Signature.) (Name typewritten.)

Capt. Co. C., 165th Inf. NYNG. *Commanding.*

(Grade and organization.)

Captain

1. Haran, James F.

2nd Lt.

1. Magner, Matthew
2. O'Brien, William F.

1st Sgt.

1. King, Martin

S/Sgt.

1. Bohn, Edward
2. Clarkin, Patrick
3. Drake, Robert TAGONY-NCO-auth G07-45
4. Nelson, David
5. Reilly, John

Sgt.

1. Fitzgerald, John
2. Miller, Robert
3. Sullivan, Arthur

T/4.

1. Stone, Albert

Cpl.

1. Considine, Joseph
2. Lee, William
3. Murphy, Herbert
4. Pira, Frank

T/5.

1. Venuto, Joseph

Pfc.

1. Boulliane, Edmond
2. Byrne, Charles
3. Clarke, John
4. DeGuidicibus, Joseph
5. Jennings, Walter
6. Philippas, Nicholas
7. Ward, John

Pvt.

1. Accomando, Lawrence
2. Becker, Edward 2nd
3. Butcher, Emery
4. Crane, John
5. DeSousa, Joseph
6. DiMartino, Ralph
7. Gallagher, Patrick
8. Garcia, Joseph
9. Garvey, Patrick
10. Giovengo, Allen
11. Governale, Joseph
12. Grillo, Joseph
13. Halkenhauzer, George 3rd
14. Healey, John
15. Lucenti, James
16. Martin, Herbert
17. McGovern, Francis
18. McNearney, Michael
19. Messina, Salvatore
20. O'Toole, Lawrence
21. Scalici, Anthony
22. Shelley, Kenneth
23. Smith, Charles 2nd
24. Thomas, Patrick
25. Tobin, Joseph

Attached NYNG. Officers

1. 1st Lt. John T. Mullins SO21 22July
2. 2nd Lt. John McLoughlin SO15 21 May

Losses During the Month

1. Sgt. Joseph Tereshuk ETS 3 Dec.
2. Pfc. Charles Benetiz (armed forces) 25 Nov.
3. Pfc. Warren Santiago (conv state) 11 Dec.
4. Pvt. Peter Corrigan (armed forces) 11 Dec.
5. Pvt. Gerard Hedlund (armed forces) 25 Nov.
6. Pvt. Anthony Minnelli (conv state) 11 Dec.
7. Pvt. Joseph Tackney (conv state) 11 Dec.

All names appearing on previous roster must be accounted for.

Redesignated from 69th Inf. NYG. pursuant to G.O.#25., TAGONY 1 Dec.1946.

D

Form No. 100. 4-27-46-15M (6B-138)

(SEE INSTRUCTIONS ON BACK)

(Prepare in duplicate, send ORIGINAL to The Adjutant General, Albany, New York) (File the copy).

MONTHLY ROSTER

(FIRST SHEET.)

Co. C., 165th Inf. N.Y.N.G. 68 Lexington Ave., NYC. *At midnight* 31 January, 1947
(Organization.) (Station.)

The following roster, consisting of ___ sheets, contains the names of all officers and enlisted men of this organization and of those attached thereto, and the names of all officers and enlisted men who have been transferred, discharged, or otherwise separated therefrom, since the date of the last monthly roster.
Unless otherwise indicated opposite his name each officer and enlisted man whose name appears on this roster is present at the station indicated above.

James F. Haran
(Signature.)

James F. Haran
(Name typewritten.)

Capt. Co. C., 165th Inf. NYNG. *Commanding.*
(Grade and organization.)

Captain
1. Haran, James F.

2nd Lt.
1. Magner, Matthew
2. O'Brien, William F.

1st Sgt.
1. King, Martin

S/Sgt.
1. Bohn, Edward
2. Clarkin, Patrick
3. Drake, Robert TAGONY-NCO-auth GO7-45
4. Nelson, David

Sgt.
1. Fitzgerald, John
2. Miller, Robert
3. Sullivan, Arthur

T/4.
1. Stone, Albert

Cpl.
1. Considine, Joseph
2. Lee, William
3. Murphy, Herbert
4. Pira, Frank

T/5.
1. Venuto, Joseph

Pfc.
1. Boulliane, Edmand
2. Byrne, Charles
3. Clarke, John
4. DeGuidicibus, Joseph
5. Jennings, Walter
6. Philippas, Nicholas
7. Ward, John

Pvt.
1. Accomando, Lawrence
2. Becker, Edward
3. Butcher, Emery
4. Crand, John
5. DeSousa, Joseph
6. DiMartino, Ralph
7. Gallagher, Patrick
8. Garcia, Joseph
9. Garvey, Patrick
10. Giovengo, Allen
11. Governale, Joseph
12. Grillo, Joseph
13. Halkenhauzer, George
14. Healey, John
15. Lucenti, James
16. Martin, Herbert
17. McGovern, Francis
18. McNearney, Michael
19. Messina, Salvatore
20. O'Toole, Lawrence
21. Scalici, Anthony
22. Shelley, Kenneth
23, Smith, Charles
24. Thomas, Patrick
25. Tobin, Joseph

Attached NYNG. Officers
1. 1st Lt. John T. Mullins SO21 22July6
2. 2nd Lt. John McLoughlin SO15 21May46

Losses During the Month
1. S/Sgt. John Reillly ETS 25th

All names appearing on previous roster must be accounted for.

Form No. 100. 12-5-45-10M (5B-820)

MONTHLY ROSTER.
(FIRST SHEET.)

(Prepare in duplicate, send ORIGINAL to The Adjutant General, Albany, New York) (File the copy).

Co. "C" 165th Inf. N.Y.N.G. 68th Lexington Ave, NYC At midnight 28th February, 1947
(Organization.) (Station.)

The following roster, consisting of ____ sheets, contains the names of all officers and enlisted men of this organization and of those attached thereto, and the names of all officers and enlisted men who have been transferred, discharged, or otherwise separated therefrom, since the date of the last monthly roster. Unless otherwise indicated opposite his name each officer and enlisted man whose name appears on this roster is present at the station indicated above.

James F. Haran
(Signature.) James F. Haran (Name typewritten.)

Capt. Co. "C" 165th Inf. NYNG Commanding.
(Grade and organization.)

Captain

1. Haran, James F.

2nd Lieut

1. Magner, Matthew
2. O'Brien, William F.

1st. Sgt.

1. King, Martin

S/Sgt.

1. Bohn, Edward
2. Clarkin, Patrick
3. Drake, Robert TAGONY-NCO-AuthGo7-45
4. Nelson, David

Sgt.

1. Fritzgerald, John
2. Sullivan, Arthur

T/4

1. Stone, Albert

Cpl.

1. Considine, Joseph
2. Lee, William
3. Murphy, Herbert
4. Pira, Frank

T/5

1. Venuto, Joseph

Pfc.

1. Boulliane, Edmond
2. Byrne, Charles
3. Clarke, John
4. DeGuidicibus, Joseph

Pfc. (Condt)

5. Jennings, Walter
6. Philippas, Nicholas
7. Ward, John

Pvt.

1. Accomando, Lawrence
2. Becker, Edward
3. Butcher, Emery
4. Crane, John
5. DeSuosa, Joseph
6. DiMartino, Ralph
7. Gallagher, Patrick
8. Garcia, Joseph
9. Garvey, Patrick
10. Giovengo, Allen
11. Governale, Joseph
12. Grillo, Joseph
13. Halkenhauzer, George
14. Healey, John
15. Lucenti, James
16. Martin, Herbert
17. McGovern, Francis
18. McNearney, Michael
19. Messina, Salvatore
20. O'Toole, Lawrence
21. Scalica, Anthony
22. Shelly, Kenneth
23. Smith, Charles
24. Thomas, Patrick
25. Tobin, Joseph

Attached NYNG Officers

1. 1st. Lt. John T. Mullins so21 22Jul46
2. 2nd. Lt. John McLoughlin SO15 21May46

Losses During the Month

1. Miller, Robert L. TAGONY-SO-23

(SEE INSTRUCTIONS ON BACK.)

(SEE INSTRUCTIONS ON BACK)

Form No. 100. 10-29-46-5M (6B-7361

EM
POSTED BY.....

MONTHLY ROSTER

(FIRST SHEET.)

(Prepare in duplicate, send ORIGINAL to The Adjutant General, Albany, New York) (File the copy).

Company C, 165th Inf. NYNG NYGx 68 Lex. Ave., NYC As midnight 23 March, 1947
(Organization.) (Station.)

The following roster, consisting of 1 sheets, contains the names of all officers and enlisted men of this organization and of those attached thereto, and the names of all officers and enlisted men who have been transferred, discharged, or otherwise separated therefrom, since the date of the last monthly roster.
Unless otherwise indicated opposite his name each officer and enlisted man whose name appears on this roster is present at the station indicated above.

FINAL

Raymond J. McSherry (Signature.)
Raymond J. McSherry (Name typewritten.)
Capt. 165Inf. N.Y.N.G. (Grade and organization.) Commanding.

CAPTAINS

1. Raymond J. McSherry
2. James P. Haren. Reld fr. command per SO#6, Hq 165th Inf. NYNG 17 Mar 47

2nd LIEUTENANT

1. Goering, George
2. O'Brien, William F.

1st SERGEANT

1. King, Martin. Pending Disch.

STAFF SERGEANT

1. Bohn, Edward Pending disch. SO 61.
2. Clarkin, Patrick " " " " 61
3. Nelson, David " " " " 61

SERGEANT

1. Sullivan, Arthur. Pending disch. SO 61.

T/4

1. Stone, Albert Pending disch. SO 61

CPL.

1. Considine, Joseph Pending disch. SO 61
2. Lee, William " CS " 67
3. Murphy, Herbert " SO " 71
4. Pira, Frank " CS " 67

PFC.

1. Boullianne, Edmond " SO 61
2. Byrne, Charles " " "
3. Clarke, John " " CS
4. DeGuidicibus, Joseph " " CS
5. Jennings, Walter " " CS
6. Philippas, Nicholas " " CS
7. Ward, John " " CS

PVT.

1. Becker, Edward " " SO 61
2. DiMartino, Ralph
3. Gallagher, Patrick CS 67
4. Garcia, Joseph SO 61
5. Garvey, Patrick SO 71
6. Governale, Joseph CS 67

PVTS. (con't)

7. Halkenhauzer, George Pending disch. CS 67
8. Lucenti, James Dropped " SO 67 "
9. McGovern, Francis " " SO 77 "
10. McNearney, Michael " " SO 61 "
11. Messina, Salvatore " " " 61 "
12. Scalica, Anthony " " CS 67 "
13. Shelly, Kenneth Drop 67 " "
14. Smith, Charles " " " SO 61
15. Thomas, Patrick " " " SO 67
16. Tobin, Joseph " " " SO 61

LOSSES DURING THE MONTH

2nd LIEUTENANT

1. Magner, Matthew, SO dated Mar 19, 47

SERGEANT

1. Fitzgerald, John, ETS 3-12-47

PVT

1. Grillo, Joseph S. SO#43 4 Mar 47
2. Giovengo, Allen J. " " " " "
3. Healey, John J. " " " " "
4. Martin, Herbert " " " " "

The following Enlisted Men were transferred in grade to the State War Disaster Military Corp. per SO#6-A. Hq 165th Inf. NYNG dated 20 Feb 1947:

T/5

1. Venuto, Joseph

PVT

1. Accomando, Lawrence
2. Butcher, Emory
3. DeSousa, Joseph
4. O'Toole, Lawrence

All names appearing on previous roster must be accounted for.

quired to complete the
sheet the number crossing

1
, 1921.

ttached thereto, and the
y roster.
indicated above.

STONE
written.)

ommanding.

r to 6 Apr 21.
nd.
h.

VICE
.nations

t Prov Regt

CLASS.
A 1st Prov Regt.

E MONTH.

vt to Tr D 18th

to Co F 66th

64 years) 22nd.

HD (ETS) 6th.
(not LD) 2d.

nv Govt) 3d.
pped for absence

D

Form No. 100. 7-20-45-10M (5B-360)

(Prepare in duplicate, send ORIGINAL to The Adjutant General, Albany, New York) (File the copy).

MONTHLY ROSTER.

(FIRST SHEET.)

Company D 69th Reg N.Y.G. 68 Lexington Ave N Y City At midnight 28 February, 1946

(Organization.) (Station.)

The following roster, consisting of ____ sheets, contains the names of all officers and enlisted men of this organization and of those attached thereto, and the names of all officers and enlisted men who have been transferred, discharged, or otherwise separated therefrom, since the date of the last monthly roster. Unless otherwise indicated opposite his name each officer and enlisted man whose name appears on this roster is present at the station indicated above.

Thomas Ginty (Signature.)

Thomas Ginty (Name typewritten.)

1st Lt Co. D 69th Reg. N Y G (Rank and organization.) Commanding.

1st. Lieutenant

1. Ginty, Thomas

2nd. Lieutenants

1. Mikos, John S
2. Treacy, Henry J

Staff Sergeants

1. Gerrity, William A.

Sergeants

1. Broms, Christian B.
2. Kiely, Bartholomew

Corporals

1. Loughran, James F.
2. Maloney, Dominick A.
3. O'Connell, Dermot
4. Ryan, John D.

Technicians Grade 5

1. Wogan, Michael

Private First Class

1. Attard, Jeremiah G.
2. Barrett, Josehp J.
3. Diskin, Vincent J.
4. Fisher, Vincent J.
5. Harnett, Walter J.
6. Jacoby, Charles L.
7. Lewis, Walter
8. Martin, John L.
9. Skeahan, Michael T.
10. Thampson, Howard J.
11. McCoy, Peter jc

Privates

1. Ahearn, Joseph John
2. Casa, Warren D
3. ~~Costenoble, Richard A.~~ jc
4. Dwyer, Frank E.
5. Fahey, Thomas E.
6. Fleece, Andrew
7. Fragapane, Charles W.
8. Guglielmucci, Arduino J.

Privates (Ctd.)

9. Hartman, Michael J.
10. Lambe, James B.
11. Lambe, John J.
12. Miller, Robert E.
13. Miraglia, Alex T.
14. Neubauer, Paul F.
15. Purdy, John M.
16. Verch, Robert J.
17. Wieber, Donald R.
18. Woods.,James J.
19. Matthews, Thomas E. jc

The above Officers and enlisted men Were transferred from Headquarters Co. to Company D 1st Bn. 69th Rgt.
S/O # 4 69th Infantry N Y G 14 February 46

Gains

1.	Opacity, Allen M.	E	Pvt.	2/18/46
2.	McCusker, Thomas M.	E	Pvt.	2/18/46
3.	McAuliffe, William	E	Pvt.	2/18/46
4.	Walters, Joseph A.	E	Pvt.	2/18/46
5.	McNearney, Dominick	E	Pvt.	2/25/46
6.	Hearn, Frank J.	E	Pvt.	2/25/46

(SEE INSTRUCTIONS ON BACK.)

STATE OF NEW YORK
DIVISION OF MILITARY AND NAVAL AFFAIRS
OF THE
EXECUTIVE DEPARTMENT
ALBANY

ADDRESS CORRESPONDENCE AND SHIPMENTS TO
THE ADJUTANT GENERAL

JFC/be.

1 April 46.

SUBJECT: Clarification of Entries on February Forms No.100 Reports of Hq Co, and Co D, your Command.

TO: Commanding Officer, 69th Infantry, NYG.,
68 Lexington Ave., New York City, N. Y.

1. Attention is invited to the Form No.100 report of Hq Co, for the period 28 February 46, whereon Pfc Peter McCoy and Pvt Thomas E. Matthews are listed as being transferred to Co D, 69th Infantry. Neither of these names appear on Co D, Form No.100 for February. If these enlisted men were transferred as indicated, so state by indorsement hereon so corrections may be made.

2. On Co D roster, Pvt Richard A. Costenoble is listed as being transferred from Hq. Co. His name does not appear under heading LOSSES of Hq Co, Form No.100, but does appear on the actove list. If this man was transferred to Co D, please so advise so necessary corrections may be made.

FOR THE ADJUTANT GENERAL:

C. P. Lenart

C. P. LENART,
Colonel, AGD., NYNG.,
Director, Personnel Bureau.

6

1st Ind.
Hq. 69th Inf NYG, 68 Lexington Ave. NY 10 NY, 2 Apr 46. To:
The Adjutant General, Albany, N.Y.

1. Replying to Par 1. Subject soldiers were transferred from Hq Co to Co D per SO 4 Hq 69th Inf, 14 Feb 46. Co. D failed to carry them on their Form 100 for February. Form 100 for March of Co D will pick up subjects.

2. Reference to Par 2. Pvt Constenoble was picked up by Co. D in error on Form 100 for February and was not transferred from Hq. Co. Co. D is dropping Pvt Constenoble on Form 99 of 5 April in accordance with this endorsement.

For the Commanding Officer:

James T. A. Mason

JAMES T. A. MASON
Capt Inf
Personnel Adjutant

Form No. 100. 12-5-45-10M (5B-820)

MONTHLY ROSTER.
(FIRST SHEET.)

(Prepare in duplicate, send ORIGINAL to The Adjutant General, Albany, New York) (File the copy).

Company D 69th Inf. N.Y.G. 68 Lexington Ave. N Y C At midnight 31 March, 1946
(Organization.) (Station.)

The following roster, consisting of 3 sheets, contains the names of all officers and enlisted men of this organization and of those attached therero, and the names of all officers and enlisted men who have been transferred, discharged, or otherwise separated therefrom, since the date of the last monthly roster.
Unless otherwise indicated opposite his name each officer and enlisted man whose name appears on this roster is present at the station indicated above.

Thomas Ginty
(Signature.)

Thomas Ginty
(Name typewritten.)

Capt. Co. D 69th Inf N Y G Commanding.
(Grade and organization.)

Captain
1. Ginty, Thomas

1st Lieutenant
1. Mikos, John S.

2nd Lieutenamt
1. Traecy, Henry J.

1st Sergeant
1. Broms, Christian B.

Staff Sergeants
1. Gerrity William A.
2. Kiely, Bartholomew
3. Hearn, Frank J.
4. Guglielmucci, Arduino

Sergeants
1. Loughran, James
2. O'Connell, Dermot
Nogan, Michael (T 5)

Corporals
1. Maloney, Dominick
2. Thompson, Howard
3. Barrett, Joseph
4. Skeahan, Michael
5. Miraglia, Alex
6. Lewis, Walter
7. McCoy, Peter J.

Private First Class
1. Attard, Jeremiah G.
2. Diskin, Vincent, J.
3. Fisher, Vincent J.
4. Harnett, Walter J
5. Jacoby, Charles L.
6. Martin, John L.

Privates
1. Ahearn, Joseph John
2. Case, Warren D
3. ~~Xxxxxxxxxxxxxxxxxx~~
4. Dwyer, Frank E
5. Fahey, Thomas E.

Privates (Ctd.)
6. Fleece, Andrew
7. Fragapane, Charles W.
8. Hartman, Michael J.
9. Lambe, James B.
10. Lambe, John J.
11. Miller, Robert E.
12. Neubauer, Paul F.
13. Purdy, John M.
14. Verch, Robert J.
15. Weiber, Donald R.
16. Woods, James J.
17. Opacity, Allen M.
18. McCusker, Thomas M.
19. McAuliffe, William
20. Walters, Joseph A.
21. McNearney, Dominick
22. Hearn, Frank J.
23. Matthews, Thomas Edmond

Gains

1 Captain
1. Ginty, Thomas Capt. 3/4/46

1st Lieutenamt
1. Mikos, John S. 1st Lt 3/5/46

Privates
1. Pepe, Vincent E Pvt. 3/11/46
2. Puppa, James E Pvt. 3/11/46
3. Artis, WilliamE Pvt. 3/11/46
4. Duggan, PhilipE Pvt. 3/11/46

Losses
1. Mikos, John S. 2nd Lt. 3/5/46

(SEE INSTRUCTIONS ON BACK.)

Form No. 100. 12-5-45-10M (5B-820)

(Prepare in duplicate, send ORIGINAL to The Adjutant General, Albany, New York) (File the copy).

MONTHLY ROSTER.
(FIRST SHEET.)

Company D 69th Inf. N.Y.G. 68 Lexington Ave N Y City at midnight 30 April, 1946
(Organization.) (Station.)

The following roster, consisting of 3 sheets, contains the names of all officers and enlisted men of this organization and of those attached thereto, and the names of all officers and enlisted men who have been transferred, discharged, or otherwise separated therefrom, since the date of the last monthly roster. Unless otherwise indicated opposite his name each officer and enlisted man whose name appears on this roster is present at the station indicated above.

Thomas Ginty (Signature.)

Thomas Ginty (Name typewritten.)

Capt. Co. D 69th Inf. N Y G Commanding.
(Grade and organization.)

Captain.
1. Ginty, Thomas

1st Lieutenant.
1. Mikos, John S.

2nd Lieutenant.
1. Treacy, Henry J.
2. Gerrity, William A. Comm. 4th

1st Sergeant.
1. Broms, Christian B.

S/Sgt.
1. Guglielmucci, Arduino
2. Hearn, Frank
3. Kiely, Bartholomew

Sergeants.
1. Loughran, James
2. O'Connell, Dermott

Corporal.
1. Lewis, Walter
2. Maloney, Dominick
3. Miraglia, Alex
4. Skeahan, Michael
5. Thompson, Howard

Private, First Class
1. Diskin, Vincent
2. Fisher, Vincent
3. Harnett, Walter
4. Jacoby, Charles
5. Martin, John

Privates.
1. Ahearn, Joseph
2. Case, Warren
3. Dwyer, Frank

Privates (Ctd.)
4. Fahey, Thomas
5. Fleece, Andrew
6. Fragapane, Charles
7. Hartman, Michael
8. Lambe, James
9. Lambe, John
10. Miller, Robert
11. Verch, Robert
12. Weiber, Donald
13. Woods, James
14. Opacity, Allen
15. McCusker, Thomas
16. McAuliffe, William
17. Walters, Joseph
18. McNearney, Dominick
19. Artis, William Enl.
20. Duggan, Philip
21. Pepe, Vincent
22. Puppa, James
23. Barrett, Joseph
24. Attard, Jeremiah G.
25. Neubeaer, Paul F.
26. Purdy, John M.

Losses

I	s/Sgt.	William A. Gerrity	4/4/46
2	Cpl.	John D. Ryan	3/I4/46
3	T/5.	Michael Wogan	3/I4/46
4	Pfc.	Peter J. McCoy	2/I5/46
5	Pvt.	ThomasE. Matthews	4/8/46

(SEE INSTRUCTIONS ON BACK.)

Form No. 100. 12-5-45-10M (5B-820)

(Prepare in duplicate, send ORIGINAL to The Adjutant General, Albany, New York) (File the copy).

MONTHLY ROSTER.
(FIRST SHEET.)

Company D. (Organization.) N.Y.G. 68 Lexington Ave NYC (Station.) At midnight 31 May 1946, 194

The following roster, consisting of 3 sheets, contains the names of all officers and enlisted men of this organization and of those attached thereto, and the names of all officers and enlisted men who have been transferred, discharged, or otherwise separated therefrom, since the date of the last monthly roster. Unless otherwise indicated opposite his name each officer and enlisted man whose name appears on this roster is present at the station indicated above.

Thomas Ginty (Signature.)

Thomas Ginty (Name typewritten.)

_____ Commanding.
(Grade and organization.)

Captain
1. Ginty Thomas

1st. Lieutenant
1. Mikos John S.

2nd Lieutenant
1. Gerrity William

1st. Sergeants
1. Broms Christian

S/Sergeants
1. Guglielmucci Arduino
2. Hearn Frank
3. Kiely Bartholomew

Sergeants
1. Loughran James
2. O'Connell Dermot

Corporals
1. Lewis Walter
2. Maloney Dominick
3. Miraglia Alex
4. Skeahan Michael
5. Thompson Howard

Private First Class
1. Diskin Vincent
2. Fisher Vincent
3. Harnett Walter
4. Jacoby Charles
5. Martin John

Privates
1. Ahearn Joseph
2. Case Warren
3. Dwyer Frank
4. Fahey Thomas
5. Fleece Andrew
6. Hartman Michael
7. Lambe James
8. Lambe John

Privates (Ctd)
10. Miller Robert
11. Verch Robert
12. Wiebe r Donald
13. Woods James
14. Opcity Allen
15. McCusker Thomas
16. McAuliffe William
17. Walters Joseph
18. McNearney Dominick
19. Artis William
20. Duggan Philip
21. Pepe Vincent
22. Puppa James
23. Purdy John
24. Graziano AnthonyEnl 13 May 4
25. Wiebe r Andrew Enl. 13 Mayn46
26. Mei Fred Enl. 13 May 46
27. Riely James Enl. 20 May 46
28. Barrett Joseph

Losses During The Month

2nd Lieutenant
1. Treacy Henry J. Trfd. to HQ 69th Infantry

Private First Class
1. Attard Jeremiah , HD (Conv. Govt.) 25 April 46

Privates
1. Fragapane Charles, HD (Conv Govt.) 27 May 46

2. Neubauer Paul, HD. (Conv. Govt.) 25 April $46

(SEE INSTRUCTIONS ON BACK.)

Form No. 100. 12-5-45-10M (5B-820)

MONTHLY ROSTER.
(FIRST SHEET.)

(Prepare in duplicate, send ORIGINAL to The Adjutant General, Albany, New York) (File the copy).

Co. D. 69th Inf. (Organization.) N.Y.G. 68 Lexington Ave. N.Y.C. (Station.) *midnight* 30 June 1946, *194*

The following roster, consisting of 3 sheets, contains the names of all officers and enlisted men of this organization and of those attached thereto, and the names of all officers and enlisted men who have been transferred, discharged, or otherwise separated therefrom, since the date of the last monthly roster. Unless otherwise indicated opposite his name each officer and enlisted man whose name appears on this roster is present at the station indicated above.

Thomas Ginty (Signature.) Thomas Ginty (Name typewritten.)

Capt. Co. D. 69th Inf. N.Y.G. *Commanding.* (Grade and organization.)

Captain
1. Ginty Thomas

1st. Lieutenant
1. Mikos John S.

2nd Lieutenant
1. Gerrity William
2. Roberts Albert

1st. Sergeants
1. Broms Christian

S/Sergeants
1. Guglielmucci Arduino
2. Hearn Frank
3. Kiely Bartholomew

Sergeants
1. Loughran James
2. O'Connell Dermot

Corporals
1. Lewis Walter
2. Maloney Dominick
3. Miraglia Alex
4. Skeahan Michael
5. Thompson Howard

Private First Class
1. Diskin Vincent
2. Fisher Vincent
3. Harnett Walter
4. Jacoby Charles
5. Martin John

Privates
1. Ahearn Joseph
2. Case Warren
3. Dwyer Frank
4. Fahey Thomas
5. Fleece Andrew
6. Lambe James
7. Lambe John

Privates (Ctd)
8. Miller Robert
9. Verch Robert
10. Wieber Donald
12. Wieber Andrew
13. Woods James
14. Opacity Allen
15. McCusker Thomas
16. MoAuliffe William
17. Walters Joseph
18. McNearney Dominick
19. Artis William
20. Duggan Philip
21. Pepe Vincent
22. Puppa James
23. Purdy John
24. Graziano Anthony
25. Mei Fred
26. Riely James
27.

Losses During The Month

Corporals
1. Barrett Joseph. HD (To enter Armed Forces of U.S.) 20 May 46

Privates
1. Hartman Michael. HD (Conn. Govt.) 20 May 46

(SEE INSTRUCTIONS ON BACK.)

Form No. 100. 12-5-45-10M (5B-820)

MONTHLY ROSTER.
(FIRST SHEET.)

(Prepare in duplicate, send ORIGINAL to The Adjutant General, Albany, New York) (File the copy).

Co. 69th Inf. N.Y.G. 68 Lexington Ave NYC. At midnight 31 July, 1946
(Organization.) (Station.)

The following roster, consisting of ____ sheets, contains the names of all officers and enlisted men of this organization and of those attached thereto, and the names of all officers and enlisted men who have been transferred, discharged, or otherwise separated therefrom, since the date of the last monthly roster. Unless otherwise indicated opposite his name each officer and enlisted man whose name appears on this roster is present at the station indicated above.

Thomas Ginty
(Signature.)

Thomas Ginty
(Name typewritten.)

Capt. Co. D 69th Inf N Y G Commanding.
(Grade and organization.)

Captain
1. Ginty, Thomas

1st. Lieutenant
1. Mikes, John S.

2nd Lieutenants
1. Gerrity, William A.
2. Roberts, Albert

1st Sergeant
1. Broms, Christian

S/Sergeants
1. Guglielmucci, Arduino
2. Kiely, Bartholomew

Sergeants
1. Loughran, James
2. O'Connell, Dermit

Corporals
1. Lewis, Walter
2. Maloney, Dominick
3. Miraglia, Alex

Private First Class
1. Diskin, Vincent
2. Fisher, Vincent
3. Jacoby, Charles
4. Martin, John

Privates
1. Ahearn, Joseph
2. Case, Warren
3. Dwyer Frank
4. Fahey, Thomas
5. Lambe, James
6. Lambe John
7. Miller, Robert
8. Verch, Robert
9. Wieber, Donald
10. Wieber, Andrew
11. Woods, James
12. Opacity Allen
13. McCusker, Thomas
14. McAuliffe, William
15. McNearney, Dominick
16. Artis, William
17. Duggan, Phillip
18. Pepe, Vincent
19. Purdy, John

Privates (Ctd).
20. Graziano, Anthony
21. Riely, James
22. Walters Joseph

Losses During the Month

Corporals
1. Thompson, Howard J. 24 June 46

Privates
1. Mei, Fred J. 24 June 46
2. Puppa James 24 June 46

S/Seggeants
1. Hearn Frank 22 July 46

Corporals
1. Skeahan Michael 22 July 46

Privates Frist Class
1. Harnett Walter 22 July 46

Privates
1. Fleece Andrew 22 July 46

Gains
1. Carroll Eugene G. 29 July 46
2. Cuddihy John 29 July 46

(SEE INSTRUCTIONS ON BACK.)

(SEE INSTRUCTIONS ON BACK.)

Form No. 100. 4-27-46-15M (6B-138)

(Prepare in duplicate, send ORIGINAL to The Adjutant General, Albany, New York) (File the copy).

MONTHLY ROSTER

(FIRST SHEET.)

Company D. 69th Inf. N.Y.G. 68 Lexington Ave. NYC At midnight Augus t, 194 6
(Organization.) (Station.)

The following roster, consisting of ___ sheets, contains the names of all officers and enlisted men of this organization and of those attached thereto, and the names of all officers and enlisted men who have been transferred, discharged, or otherwise separated therefrom, since the date of the last monthly roster. Unless otherwise indicated opposite his name each officer and enlisted man whose name appears on this roster is present at the station indicated above.

Thomas Ginty
(Signature.)

Thomas Ginty
(Name typewritten.)

Capt. 69th Inf. Commanding.
(Grade and organization.)

Captain
1. Ginty, Thomas

1st. Lieutenant
1. Mikes, John S.

2nd Lieutenant
1. Gerrity, William
2. Roberts, Albert

1st. Sergeant
1. Brems, Christian

S/Sergeants
1. Guglielmucci, Arduino
2. Kiely, Bartholomew
3. Loughran, James
4. Purdy, Robert

Sergeants
1. O'Connell, Dermot
2. Duggan, Philip
3. Carroll, Eugene
4. Fisher, Vincent

Corporals
1. Lewis Walter
2. Miraglia, Alex
3. Purdy John
4. Diskin. Vincent
5. Jacoby, Charles
6. Kelleher, Jeremiah
7. Woods James
8. Attard, Jeremiah
9. Dwyer, Frank

Private First Class
1. Martin, John
2. Ahearn , Joseph
3. Lambe , James
4. Lambe, John
5. Fahey, Thomas
6. Riely, James
7. Miller Robert
8. Wieber, Andrew
9. Maloney, Dominick

Privates
1. Case, Warren
2. Verch, Robert
3. Wieber, Donald
4. Opacity, Allen
5. McCusker, Thomas
6. McAuliffe, William
7. McNearney, Dominick
8. Artis, Willaim
9. Pepe, Vincent
10. Graziano, Anthony
11. OBrensky, Joseph
12. Brohan, Eugene
13. Prendes, Manuel
14. Fairlie, Vincent
15. Cuddihy, John

Gains

1. Purdy, Robert,	12 August 46
2. Attard, Jeremiah	19 August 46
3. OBrensky Joseph	27 August 46
4. Brohan Eugene	12 August 46
5. Prendes Manuel	12 August 46
6. Fairlie Vincent	12 August 46

All names appearing on previous roster must be accounted for.

(SEE INSTRUCTIONS ON BACK.)

Form No. 100. 4-27-46-15M (6B-138)

(Prepare in duplicate, send ORIGINAL to The Adjutant General, Albany, New York) (File the copy).

MONTHLY ROSTER

(FIRST SHEET.)

Company D, 69th.Inf N.Y.G. 68 Lexington Ave.,N.Y. At midnight 30 September, 1946
(Organization.) (Station.)

The following roster, consisting of ___ sheets, contains the names of all officers and enlisted men of this organization and of those attached thereto, and the names of all officers and enlisted men who have been transferred, discharged, or otherwise separated therefrom, since the date of the last monthly roster. Unless otherwise indicated opposite his name each officer and enlisted man whose name appears on this roster is present at the station indicated above.

Thomas Ginty (Signature.) Thomas Ginty (Name typewritten.)

Captain 69th.Infantry Commanding.
(Grade and organization.)

Captain

1. Ginty,Thomas

1st.Lieut

1. Mikos,John S.

2nd.Lieut.

1. Gerrity,William
2. Roberts,Albert

1st.Sergeant

1. Broms,Christian

S/Sergeants

1. Guglielmucci,Arduino J.
2. Kiely,Bartholomew
3. Loughran,James F. aptd fr sgt 22 Aug.

Sergeants

1. Carroll,Eugene aptd fr pvt 22 Aug
2. Duggan,Philip aptd fr pvt 22 Aug
3. Fisher,Vincent aptd fr cpl 22 Aug
4. O'Connell,Dermot

Tech.4th.Gr.

1. Purdy,Robert aptd fr pvt 22 Aug

Corporals

1. Attard,Jerimiah aptd fr pvt 22 Aug
2. Diskin,Vincent aptd fr pvt 22 Aug
3. Dwyer,Frank
4. Jacoby,Charles aptd fr pfc 22 Aug
5. Kelleher,Jerimiah aptd fr pvt 22 Aug
6. Lewis,Walter
7. Miraglia,Alex
8. Purdy,John aptd fr pvt 22 Aug.
9. Woods,James aptd fr pvt 22 Aug

Tech.5th.Gr.

1.

Privates 1st.Class

1. Ahearn,Joseph aptd fr pvt 29 Aug.
2. Fahey,Thomas aptd fr pvt 29 Aug
3. Lambe,James aptd fr pvt 29 Aug.
4. Lambe,John aptd fr pvt 29 Aug
5. Maloney,Dominick ~~XXXXXXXXXX~~
6. Miller,Robert E. aptd fr pvt 29 Aug
7. Riley,James aptd fr pvt 29 Aug
8. Weiber,Andrew aptd fr pvt 29 Aug

Privates

1. Artis,William R.
2. Brohan,Eugene J.
3. Cuddihy,John C.
4. Fairlie,Vincent S.
5. Graziano,Anthony
6. Hartman,Michael
7. McAuliffe,William
8. OBrensky,Joseph W.
9. Opacity,Allen M.
10. Pepe,Vincent
11. Prendes,Manuel
12. Verch,Robert J.
13. Walters,Joseph A.
14. Wieber,Donald R.

All names appearing on previous roster must be accounted for.

(SEE INSTRUCTIONS ON BACK.)

Form No. 100. 4-27-46-15M (6E-138)

(Prepare in duplicate, send ORIGINAL to The Adjutant General, Albany, New York) (File the copy).

MONTHLY ROSTER

(FIRST SHEET.)

Company D, 69th Inf. N.Y.G. New York City N.Y. At midnight 31 October, 1946
(Organization.) (Station.)

The following roster, consisting of ___ sheets, contains the names of all officers and enlisted men of this organization and of those attached thereto, and the names of all officers and enlisted men who have been transferred, discharged, or otherwise separated therefrom, since the date of the last monthly roster.
Unless otherwise indicated opposite his name each officer and enlisted man whose name appears on this roster is present at the station indicated above.

Thomas Ginty (Signature.) Thomas Ginty (Name typewritten.)

Capt 69th Regt. Commanding.
(Grade and organization.)

Captain
1. Ginty, Thomas

1st Lieutenant
1. Mikos, John S.

2nd Lieutenant
1. Gerrity, William A.
2. Roberts, Albert

1st Sergeant
1. Broms, Christian

Staff-Sergeant
1. Guglielmucci, Arduino
2. Kiely, Bartholomew
3. Loughran, James Reenl 5th

Sergeant
1. Carroll, Eugene
2. Duggan, Philip
3. Fisher, Vincent

Corporal
1. Attard, Jeremiah
2. Diskin, Vincent
3. Dwyer, Frank
4. Jacoby, Charles
5. Kelleher, Jeremiah
6. Lewis, Walter
7. Miraglia, Alex
8. Purdy, Joh n
9. Woods, James J. Reenl 21st

Private, First Class
1. Ahearn, Joseph
2. Fahey, Thomas
3. Lambe, James
4. Lambe, John
5. Miller, Robert E.
6. Riley, James
7. Wieber, Andrew

Private
1. Artis, William R.
2. Brohan, Eugene J.
3. Cuddihy, John C.
4. Doughty, Edward A. Enl 21
5. Graziano, Anthony
6. Hartman, Michael
7. Keller, John P. Enl 1
8. McAuliffe, William
9. Obrensky, Joseph W.
10. Opacity, Allen M.
11. Pepe, Vincent
12. Verch, Robert J.
13. Walters, Joseph A.
14. Wieber, Donald R.

* * * * *

Losses During The Month.
1

Sergeant
1. O'Connell, Dermet HD (EAF) 7

T/4
1. Purdy, Robert HD (Conv Govt) 7

Private, First Class
1. Maloney, Dominick (ETS) 21 Sept

Private
1. Fairlie, Vincent S. HD.(EAF) 7
2. Prendes, Manuel HD. (EAF) 7

All names appearing on previous roster must be accounted for.

(SEE INSTRUCTIONS ON BACK.)

Form No. 100. 4-27-46-15M (6B-138)

(Prepare in duplicate, send ORIGINAL to The Adjutant General, Albany, New York) (File the copy).

MONTHLY ROSTER

(FIRST SHEET.)

Company D, 69th Inf. N.Y.G. 68 Lexington Ave. N.Y.C. At midnight 30 November, 1926

(Organization.) (Station.)

The following roster, consisting of ___ sheets, contains the names of all officers and enlisted men of this organization and of those attached thereto, and the names of all officers and enlisted men who have been transferred, discharged, or otherwise separated therefrom, since the date of the last monthly roster. Unless otherwise indicated opposite his name each officer and enlisted man whose name appears on this roster is present at the station indicated above.

Thomas Ginty
(Signature.)

Thomas Ginty
(Name typewritten.)

Capt. 69th. Regt.
(Grade and organization.)

Commanding.

Captain.

1. Ginty, Thomas

1st Lieutenant

1. Mikos, John S.

2nd. Lieutenant

1. Gerrity, Willaim A.
2. Roberts, Albert

1st Sergeant.

1. Broms, Christian B.

S/Sergeant

1. Guglielmucci, Arduino J.
2. Kiely, Bartholmew
3. Loughran, James F.

Sergeant

1. Carroll, Eugene
2. Duggan, Philip
3. Fisher, Vincent

Corporal

1. Attard, Jeremiah
2. Diskin, Vincent
3. Dwyer, Frank
4. Jacoby, Charles
5. Lewis, Walter
6. Miraglia, Alex
7. Purdy, John
8. Woods, James J. Reenl 21 Oct.

Private, First Class

1. Ahearn, Joseph
2. Lambe, James
3. Fahey, Thomas
4. Lambe, John
5. Riley, James
6. Wieber, Andrew

Private.

1. Artis, William R.
2. Boscia, Bernard P. Enl 29 Oct
3. Brohan, Eugene J.
4. Cuddihy, John C.
5. Doughty, Edward A.
6. Graziano, Anthony
7. Hartman, Michael
8. Hillock, James J. Enl 29 Oct.
9. Keller, John P.
10. McAuliffe, William
11. Meehan, Gerald C. Enl 29 Oct.
12. Obrensky, Joseph W.
13. Opacity, Allen M.
14. Pepe, Vincent
15. Spangler, John A. Enl Tr fr 1 1st Bat Hdq Det 29Oct SO 30
16. Taborsky, Edward C. Tr Fr 1st Bat Hdq Det 29 Oct So 30
17. Verch, Robert J.
18. Victoria, Keneth J. Enl 29 Oct
19. Walters, Joseph A.
20. Wieber, Donald R.

** ** ** ** **

Losses During The Month.

Corporal

1. Kelleher, Jermiah (Conv Govt) 19

Private First Class

1. Miller, Robert E. Hd (EAF) 4

All names appearing on previous roster must be accounted for.

Form No. 100. 12-5-45-10M (5B-820)

Redesignated from Co D 69th Inf NYG
1 Dec 46

MONTHLY ROSTER.
(FIRST SHEET.)

(Prepare in duplicate, send ORIGINAL to The Adjutant General, Albany, New York) (File the copy).

Company D, 165th Inf N.Y.G. 68 Lexington Ave., NYC at midnight 31 December, 1946
(Organization.) (Station.)

The following roster, consisting of 1 sheets, contains the names of all officers and enlisted men of this organization and of those attached thereto, and the names of all officers and enlisted men who have been transferred, discharged, or otherwise separated therefrom, since the date of the last monthly roster. Unless otherwise indicated opposite his name each officer and enlisted man whose name appears on this roster is present at the station indicated above.

Thomas Ginty
(Signature.) Thomas Ginty (Name typewritten.)

Captain, 165th Inf Regt. Commanding.
(Grade and organization.)

Captain
1. Ginty, Thomas

1st Lieutenant
1. Mikos, John S.

2nd Lieutenant
1. Gerrity, William A.
2. Roberts, Albert

1st Sergeant
1. Broms, Christian B.

Staff Sergeant
1. Guglielmucci, Arduino J.
2. Kiely, Bartholmew
3. Loughran, James F.

Sergeant
1. Ahearn, Joseph
2. Carroll, Eugene
3. Duggan, Philip
4. Fisher, Vincent

Tec 4
1. Thetaz, Marius H. Enl 26 Nov 46

Corporal
1. Attard, Jeremiah
2. Dwyer, Frank
3. Jacoby, Charles
4. Miraglia, Alex
5. Woods, James J.

Private First Class
1. Fahey, Thomas
2. Lambe, James
3. Lambe, John
4. Riley, James
5. Wieber, Andrew

Private
1. Artis, William R.
2. Boscia, Bernard P.
3. Brohan Eugene J.
4. Cuddihy, John C.
5. Doughty, Edward A.
6. Graziano, Anthony
7. Hartman, Michael
8. Hillock, James J.
9. Keller, John P.
10. McAuliffe, William
11. Meehan, Gerald C.
12. Obrensky, Joseph W.
13. Opacity, Allen M.
14. Pepe, Vincent
15. Spangler, John A.
16. Taborsky, Edward C.
17. Verch, Robert J.
18. Victoria, Kenneth J.
19. Walters, Joseph A.
20. Wieber, Donald R.

* *

Loses During The Month:

Corporal

1.	Diskin, Vincent	HD (ETS) 30
2.	Lewis, Walter	HD (ETS) 14
3.	Purdy, John M.	HD (EAF) 11

(SEE INSTRUCTIONS ON BACK.)

Form No. 100. 4-27-46-15M (6B-138)

(SEE INSTRUCTIONS ON BACK.)

(Prepare in duplicate, send ORIGINAL to The Adjutant General, Albany, New York) (File the copy).

MONTHLY ROSTER

(FIRST SHEET.)

Company D, 165th Inf N.Y.G. 68 Lex. Ave., NYC., At midnight 31 January 19 7

(Organization.) (Station.)

The following roster, consisting of 1 sheets, contains the names of all officers and enlisted men of this organization and of those attached thereto, and the names of all officers and enlisted men who have been transferred, discharged, or otherwise separated therefrom, since the date of the last monthly roster. Unless otherwise indicated opposite his name each officer and enlisted man whose name appears on this roster is present at the station indicated above.

Thomas Ginty (Signature.) THOMAS GINTY (Name typewritten.)

Captain, 165th Inf. Regt. Commanding.

(Grade and organization.)

Captain

1. Ginty, Thomas

1st Lieutenant

1. Mikos, John S.

2nd Lieutenant

1. Gerrity, William A.
2. Roberts, Albert

1st Sergeant

1. Broms, Christian B.

Staff Sergeant

1. Guglielmucci, Arduino J.
2. Kiely, Bartholmew
3. Loughran, James F.

Sergeant

1. Ahearn, Joseph
2. Carroll, Eugene
3. Duggan, Philip
4.

Tec 4

1. Thetaz, Marius H.

Corporal

1. Attard, Jeremiah
2. Dwyer, Frank
3. Jacoby, Charles
4. Miraglia, Alex
5. Woods, James J.

Private First Class

1. Fahey, Thomas
2. Lambe, James
3. Lambe, John
4. Riley, James
5. Wieber, Andrew

Private

1. Artis, William R.
2. Boscia, Bernard P.
3. Brohan, Eugene J.
4. Cuddihy, John C.
5. Doughty, Edward A.
6. Graziano, Anthony
7. Hartman, Michael
8. Hillock, James J.
9. Keller, John P.
10. McAuliffe, William
11. Meehan, Gerald C.
12. Obrensky, Joseph W.
13. Opacity, Allen M.
14. Pepe, Vincent
15. Spangler, John A.
16. Taborsky, Edward C.
17. Verch, Robert J.
18. Victoria, Kenneth J.
19. Walters, Joseph A.
20. Wieber, Donald R.

****

Loses During the Month:

Sergeant

1. Fisher, Vincent

All names appearing on previous roster must be accounted for.

(SEE INSTRUCTIONS ON BACK.)

Form No. 190. 4-27-46-15M (6B-138)

(Prepare in duplicate, send ORIGINAL to The Adjutant General, Albany, New York) File the copy).

MONTHLY ROSTER

(FIRST SHEET.)

Company D, 165thInf N.Y.G. 68 Lex. Ave., N.Y.C., NY At midnight 28 February, 1947
(Organization.) (Station.)

The following roster, consisting of 1 sheets, contains the names of all officers and enlisted men of this organization and of those attached thereto, and the names of all officers and enlisted men who have been transferred, discharged, or otherwise separated therefrom, since the date of the last monthly roster. Unless otherwise indicated opposite his name each officer and enlisted man whose name appears on this roster is present at the station indicated above.

Thomas Ginty
(Signature.)

THOMAS GINTY,
(Name typewritten.)

Captain, Co. D, 165th Inf Commanding.
(Grade and organization.)

Captain
1. Ginty, Thomas

1st Lieutenant
1. Mikos, John S.

2nd Lieutenant
1. Gerrity, William A.
2. Roberts, Albert

1st Sergeant
1. Broms, Christian B.

Staff Sergeant
1. Guglielmucci, Arduino J.
2. Kiely, Bartholmew
3. Loughran, James F.

Sergeant
1. Ahearn, Joseph
2. Carroll, Eugene
3. Duggan, Philip

Tec 4
1. Thetaz, Marius H.

Corporal
1. Attard, Jeremiah
2. Dwyer, Frank
3. Miraglia, Alex

Private First Class
1. Fahey, Thomas
2. Crawford, James J.
3. Lambe, James
4. Lambe, John
5. Riley, James
6. Wieber, Andrew

Private
1. Artis, William R.
2. Boscia, Bernard P.
3. Brohan, Eugene J.
4. Cuddihy, John C.
5. Doughty, Edward A.
6. Graziano, Anthony
7. Hartman, Michael
8. Hillock, James J.
9. Keller, John P.
10. McAuliffe, William
11. Meehan, Gerald C.
12. Obrensky, Joseph W.
13. Opacity, Allen M.
14. Pepe, Vincent
15. Spangler, John A.
16. Taborsky, Edward C.
17. Verch, Robert J.
18. Victoria, Kenneth J.
19. Walters, Joseph A.
20. Wieber, Donald R.

- - - - - - - - - - - - - - - - - - -

Loses during the month

Corporal
1. Jacoby, Charles HD (ETS) 15
2. Woods, James J. HD (EAF) 20Jan47

* * * * * * * *

Gains

Private First Class
1. Crawford, James J. Trfd fr Trp I, 51 Cal Recz, par 1, SO 2, Hq 42nd Div, dtd 9 Dec 46.

All names appearing on previous roster must be accounted for.

(SEE INSTRUCTIONS ON BACK)

Form No. 100. 10-29-46-5M (6B-736)

(Prepare in duplicate, send ORIGINAL to The Adjutant General, Albany, New York) (File the copy).

MONTHLY ROSTER

(FIRST SHEET.)

NYNG

Company "D", 165thInf~~XXXX~~ 68 Lexington Ave, N.Y.C. At midnight 23March, 1947

(Organization.) (Station.)

The following roster, consisting of ___ sheets, contains the names of all officers and enlisted men of this organization and of those attached thereto, and the names of all officers and enlisted men who have been transferred, discharged, or otherwise separated therefrom, since the date of the last monthly roster. Unless otherwise indicated opposite his name each officer and enlisted man whose name appears on this roster is present at the station indicated above.

FINAL

Henry G. Pearl
(Signature.)

CAPTAIN HENRY G. PEARL, Commanding.
(Name typewritten.) (Grade and organization.)

CAPTAIN

1. Ginty, Thomas Reld fr Comd per par 2a, G.O.#3, Hq 165thInf NYNG dtd 18 January 1947
2. Pearl, Henry G.

1ST LIEUT.

1. Mikos, John S.

2ND LIEUT.

1. Gerrity, William A.
2. McKenna, Charles B.
3. Roberts, Albert Trfd to 1st Co SW-DMC per par 2c, G.O.#3, Hq 165 Inf., NYNG dtd 18 Jan 47

STAFF SERGEANT

1. Loughran, James F. Enl NYNG 3Mar47 SO 71

SERGEANT

1. Carroll, Eugene G. Enl NYNG 10 Mar 47 SO 71
2. Ahearn, Joseph J. Enl NYNG 3Mar47

TEC 4TH GR.

1. Thetaz, Marius H. Enl NYNG 3Mar47

CORPORAL

1. Attard, Jeremiah Pending Disch.
2. Dwyer, Frank Pending Disch.
3. Miraglia, Alex Pending Disch.

PRIVATE FIRST CLASS

1. Crawford, James J. Enl NYNG 10Mar47
2. Fahey, Thomas Pending Disch.
3. Lambe, James Enl NYNG 10 Mar47
4. Lambe, John Enl NYNG 10Mar47
5. Riley, James Pending Disch.
6. Wieber, Andrew Enl NYNG 10Mar47

PRIVATES

1. Artis, William R. Pending Disch.
2. Cuddihy, John C. Pending Disch.
3. Doughty, Edward A. Enl NYNG 3Mar47
4. Graziano, Anthony Pending Disch.
5. Hartman, Michael Pending Disch.
6. Keller, John P. Pending Dish.

PRIVATES (CONT'D)

7. McAuliffe, William Pending Disch.
8. Obrensky, Joseph W. Pending Disch.
9. Opacity, Allen M. Pending Disch.
10. Spangler, John A. Enl NYNG 3 Mar47
11. Taborsky, Edward G. Enl NYNG 3 Mar 47 SO 71
12. Verch, Robert J. Pending Disch.
13. Wieber, Donald R. Enl NYNG 10Mar47

SO 71

* *

LOSSES DURING THE MONTH

The following Enlist Men were transferred in grade to the State War Disaster Military Corp., per par 1, S.O. #6-A, Hq 165th Inf. NYNG, dtd 20Feb47, to the 1st Co. SW-DMC:

1ST SERGEANT

1. Broms, Christian

STAFF SERGEANT

1. Guglielmucci, Arduino J.
2. Kiely, Bartholomew

SERGEANT

1. Duggan, Philip

PRIVATES

1. Boscia, Bernard P.
2. Brohan, Eugene J. SO 71
3. Hillock, James J. SO 71
4. Meehan, Gerald C.
5. Pepe, Vincent SO 71
6. Victoria, Kenneth J.
7. Walters, Joseph

SO 71

All names appearing on previous roster must be accounted for.

quired to complete the num
sheet the number counting to

l
, 1921.

ached thereto, and the same
roster.
indicated above.

TONE
ritten.)

ommanding.

to 6 Apr 21.
d.

ICE
zations

Prov Regt

LASS.
1st Prov Regt.

MONTH.

to Tr D 18th

o Co F 66th

64 years) 22nd.

HD (ETS) 5th.
not LD) 2d.

Govt) 3d.
ed for absence

APR 27 1987

TIFFEN Gray Scale

© The Tiffen Company, 2007

R G B W G K C Y M

A 1 2 3 4 5 6 M 8 9 10 11 12 13 14 15 B 17 18 19

TIFFEN Color Control Patches

© The Tiffen Company, 2007

Blue Cyan Green Yellow Red Magenta White 3/Color Black

TIFFEN Gray Scale
© The Tiffen Company, 2007
R G B W G K C Y M
A 1 2 3 4 5 6 M 8 9 10 11 12 13 14 15 B 17 18 19

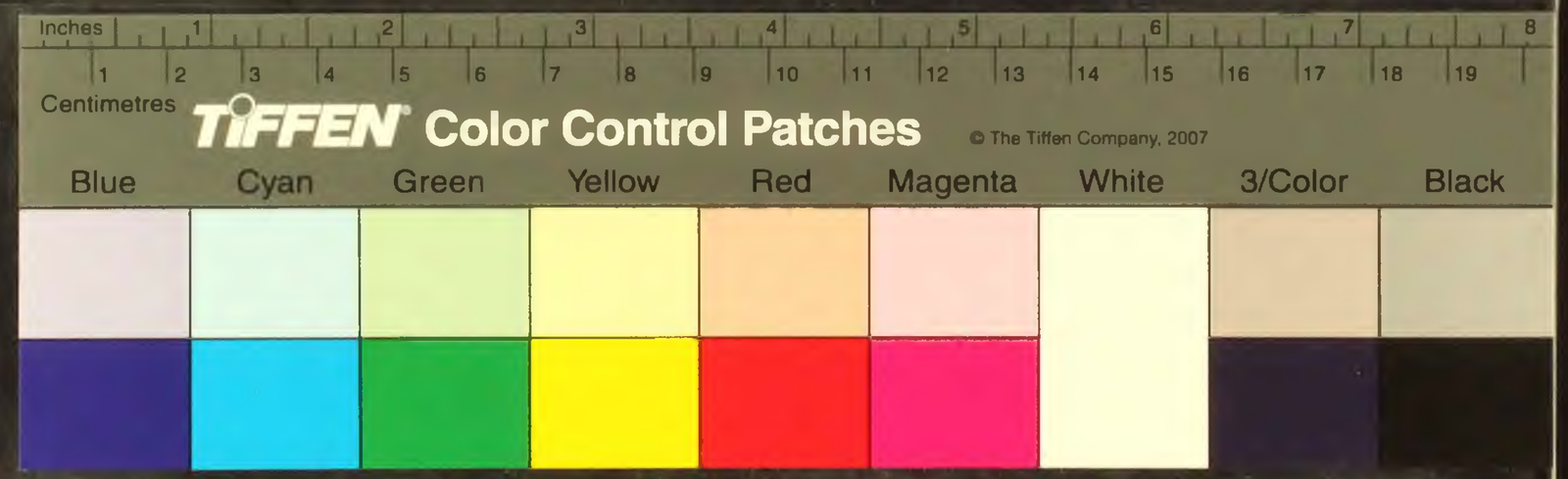
Inches 1 2 3 4 5 6 7 8
Centimetres 1 2 3 4 5 6 7 8 9 10 11 12 13 14 15 16 17 18 19
TIFFEN Color Control Patches
© The Tiffen Company, 2007
Blue Cyan Green Yellow Red Magenta White 3/Color Black